



STATE OF CONNECTICUT

CONNECTICUT SITING COUNCIL

Ten Franklin Square, New Britain, CT 06051

Phone: (860) 827-2935 Fax: (860) 827-2950

E-Mail: siting.council@ct.gov

www.ct.gov/csc

VIA ELECTRONIC MAIL

March 10, 2020

Jake Shappy
Transcend Wireless
10 Industrial Avenue, Suite 3
Mahwah, NJ 07430

RE: **EM-SPRINT-106-200303** – Sprint notice of intent to modify an existing telecommunications facility located at 226 Ferry Road, Old Saybrook, Connecticut.

Dear Mr. Shappy:

The Connecticut Siting Council (Council) is in receipt of your correspondence of March 5, 2020 submitted in response to the Council's March 4, 2020 notification of an incomplete request for exempt modification with regard to the above-referenced matter.

The submission renders the request for exempt modification complete and the Council will process the request in accordance with the Federal Communications Commission 60-day timeframe.

Thank you for your attention and cooperation.

Sincerely,

Melanie A. Bachman
Executive Director

MAB/IN/emr



Robidoux, Evan

From: jshappy@transcendwireless.com
Sent: Thursday, March 5, 2020 9:27 AM
To: Robidoux, Evan
Cc: CSC-DL Siting Council
Subject: RE: Council Incomplete Letter for EM-SPRINT-106-200303 (226 Ferry Road, Old Saybrook)
Attachments: 17159.20 CT54XC774 Old Saybrook - CD Rev.4 20.03.05 S&S.pdf

Evan,

Please see the attached revision, the hard copies will go out today.

Jake Shappy
10 Industrial Ave, Suite 3
Mahwah, NJ 07430
Cell: 845-553-3330
jshappy@transcendwireless.com

From: Robidoux, Evan <Evan.Robidoux@ct.gov>
Sent: Thursday, March 5, 2020 8:21 AM
To: 'jshappy@transcendwireless.com' <jshappy@transcendwireless.com>
Cc: CSC-DL Siting Council <Siting.Council@ct.gov>
Subject: Council Incomplete Letter for EM-SPRINT-106-200303 (226 Ferry Road, Old Saybrook)

Please see the attached correspondence.

Evan Robidoux
Clerk Typist
Connecticut Siting Council
10 Franklin Square
New Britain, CT 06051



WIRELESS COMMUNICATIONS FACILITY

EVERSOURCE STRUCT. DISTRIBUTION WEST RIVER X-ING

RIVER X-ING

SITE ID: CT54XC774

226 FERRY ROAD

OLD SAYBROOK, CT 06475

GENERAL NOTES

1. ALL WORK SHALL BE IN ACCORDANCE WITH THE 2015 INTERNATIONAL BUILDING CODE AS MODIFIED BY THE 2018 CONNECTICUT SUPPLEMENT, INCLUDING THE TIA/EIA-222 REVISION "G" "STRUCTURAL STANDARDS FOR STEEL ANTENNA TOWERS AND SUPPORTING STRUCTURES." 2018 CONNECTICUT FIRE SAFETY CODE, NATIONAL ELECTRICAL CODE AND LOCAL CODES.
2. CONTRACTOR SHALL REVIEW ALL DRAWINGS AND SPECIFICATIONS IN THE CONTRACT DOCUMENT SET. CONTRACTOR SHALL COORDINATE ALL WORK SHOWN IN THE SET OF DRAWINGS. THE CONTRACTOR SHALL PROVIDE A COMPLETE SET OF DRAWINGS TO ALL SUBCONTRACTORS AND ALL RELATED PARTIES. THE SUBCONTRACTORS SHALL EXAMINE ALL THE DRAWINGS AND SPECIFICATIONS FOR THE INFORMATION THAT AFFECTS THEIR WORK.
3. CONTRACTOR SHALL PROVIDE A COMPLETE BUILD-OUT WITH ALL FINISHES, STRUCTURAL, MECHANICAL, AND ELECTRICAL COMPONENTS AND PROVIDE ALL ITEMS AS SHOWN OR INDICATED ON THE DRAWINGS OR IN THE WRITTEN SPECIFICATIONS.
4. CONTRACTOR SHALL FURNISH ALL MATERIAL, LABOR AND EQUIPMENT TO COMPLETE THE WORK AND FURNISH A COMPLETED JOB ALL IN ACCORDANCE WITH LOCAL AND STATE GOVERNING AUTHORITIES AND OTHER AUTHORITIES HAVING LAWFUL JURISDICTION OVER THE WORK.
5. CONTRACTOR SHALL SECURE AND PAY FOR ALL PERMITS AND ALL INSPECTIONS REQUIRED AND SHALL ALSO PAY FEES REQUIRED FOR THE GENERAL CONSTRUCTION, PLUMBING, ELECTRICAL AND HVAC. PERMITS SHALL BE PAID FOR BY THE RESPECTIVE SUBCONTRACTORS.
6. CONTRACTOR SHALL MAINTAIN A CURRENT SET OF DRAWINGS AND SPECIFICATIONS ON SITE AT ALL TIMES AND INSURE DISTRIBUTION OF NEW DRAWINGS TO SUBCONTRACTORS AND OTHER RELEVANT PARTIES AS SOON AS THEY ARE MADE AVAILABLE. ALL OLD DRAWINGS SHALL BE MARKED VOID AND REMOVED FROM THE CONTRACT AREA. THE CONTRACTOR SHALL FURNISH AN "AS-BUILT" SET OF DRAWINGS TO OWNER UPON COMPLETION OF PROJECT.
7. LOCATION OF EQUIPMENT, AND WORK SUPPLIED BY OTHERS THAT IS DIAGRAMMATICALLY INDICATED ON THE DRAWINGS SHALL BE DETERMINED BY THE CONTRACTOR. THE CONTRACTOR SHALL DETERMINE LOCATIONS AND DIMENSIONS SUBJECT TO STRUCTURAL CONDITIONS AND WORK OF THE SUBCONTRACTORS.
8. THE CONTRACTOR IS SOLELY RESPONSIBLE TO DETERMINE CONSTRUCTION PROCEDURE AND SEQUENCE, AND TO ENSURE THE SAFETY OF THE EXISTING STRUCTURES AND ITS COMPONENT PARTS DURING CONSTRUCTION. THIS INCLUDES THE ADDITION OF WHATEVER SHORING, BRACING, UNDERPINNING, ETC. THAT MAY BE NECESSARY.
9. DRAWINGS INDICATE THE MINIMUM STANDARDS, BUT IF ANY WORK SHOULD BE INDICATED TO BE SUBSTANDARD TO ANY ORDINANCES, LAWS, CODES, RULES, OR REGULATIONS BEARING ON THE WORK, THE CONTRACTOR SHALL INCLUDE IN HIS WORK AND SHALL EXECUTE THE WORK CORRECTLY IN ACCORDANCE WITH SUCH ORDINANCES, LAWS, CODES, RULES OR REGULATIONS WITH NO INCREASE IN COSTS.
10. ALL UTILITY WORK SHALL BE IN ACCORDANCE WITH LOCAL UTILITY COMPANY REQUIREMENTS AND SPECIFICATIONS.
11. ALL EQUIPMENT AND PRODUCTS PURCHASED ARE TO BE REVIEWED BY CONTRACTOR AND ALL APPLICABLE SUBCONTRACTORS FOR ANY CONDITION PER MFR.'S RECOMMENDATIONS. CONTRACTOR TO SUPPLY THESE ITEMS AT NO COST TO OWNER OR CONSTRUCTION MANAGER.
12. ANY AND ALL ERRORS, DISCREPANCIES, AND "MISSED" ITEMS ARE TO BE BROUGHT TO THE ATTENTION OF THE SPRINT CONSTRUCTION MANAGER DURING THE BIDDING PROCESS. BY THE CONTRACTOR. ALL THESE ITEMS ARE TO BE INCLUDED IN THE BID. NO "EXTRA" WILL BE ALLOWED FOR MISSED ITEMS.
13. CONTRACTOR SHALL BE RESPONSIBLE FOR ALL ON-SITE SAFETY FROM THE TIME THE JOB IS AWARDED UNTIL ALL WORK IS COMPLETE AND ACCEPTED BY THE OWNER.
14. CONTRACTOR TO REVIEW ALL SHOP DRAWINGS AND SUBMIT COPY TO ENGINEER FOR APPROVAL. DRAWINGS MUST BEAR THE CHECKER'S INITIALS BEFORE SUBMITTING TO THE CONSTRUCTION MANAGER FOR REVIEW.
15. THE CONTRACTOR SHALL FIELD VERIFY ALL DIMENSIONS, ELEVATIONS, ANGLES, AND EXISTING CONDITIONS AT THE SITE, PRIOR TO FABRICATION AND/OR INSTALLATION OF ANY WORK IN THE CONTRACT AREA.
16. COORDINATION, LAYOUT, FURNISHING AND INSTALLATION OF CONDUIT AND ALL APPURTENANCES REQUIRED FOR PROPER INSTALLATION OF ELECTRICAL AND TELECOMMUNICATION SERVICE SHALL BE THE SOLE RESPONSIBILITY OF THE CONTRACTOR.
17. ALL DAMAGE CAUSED TO ANY EXISTING STRUCTURE SHALL BE THE SOLE RESPONSIBILITY OF THE CONTRACTOR. THE CONTRACTOR WILL BE HELD LIABLE FOR ALL REPAIRS REQUIRED FOR EXISTING STRUCTURES IF DAMAGED DURING CONSTRUCTION ACTIVITIES.
18. THE CONTRACTOR SHALL CONTACT "CALL BEFORE YOU DIG" AT LEAST 48 HOURS PRIOR TO ANY EXCAVATIONS AT 1-800-922-4455. ALL UTILITIES SHALL BE IDENTIFIED AND CLEARLY MARKED. CONTRACTOR SHALL MAINTAIN AND PROTECT MARKED UTILITIES THROUGHOUT PROJECT COMPLETION.
19. CONTRACTOR SHALL COMPLY WITH OWNERS ENVIRONMENTAL ENGINEER ON ALL METHODS AND PROVISIONS FOR ALL EXCAVATION ACTIVITIES INCLUDING SOIL DISPOSAL. ALL BACKFILL MATERIALS TO BE PROVIDED BY THE CONTRACTOR.

SITE DIRECTIONS

FROM: 5 WAYSIDE ROAD BURLINGTON, MA 01803 **TO:** 226 FERRY ROAD OLD SAYBROOK, CT 06475

1. START OUT BY GOING TO WAYSIDE ROAD. 0.12 MI.
2. TURN LEFT ONTO CAMBRIDGE ST/US-3 N/MA 0.12 MI.
3. MERGE ONTO I-95 S/MA-128 S/YANKEE DIVISION HWY S TOWARD WALTHAM/LOWELL 0.27 MI.
4. TAKE THE I-90/MASS PIKE EXIT, EXIT 25, TOWARD BOSTON/ALBANY NY. 12.32 MI.
5. MERGE ONTO I-90 W/MASSACHUSETTS TPKE W TOWARD WORCESTER (PORTIONS TOLL). 0.32 MI.
6. TAKE EXIT 10 TOWARD MA-12 N/AUBURN/WORCESTER. 33.00 MI.
7. KEEP RIGHT AT THE FORK, FOLLOW SIGNS FOR I-395 S/US-20 E/NORWICH CT. 0.20 MI.
8. CONTINUE ONTO I-395 S. 66.30 MI.
9. MERGE ONTO I-95 S. 10.10 MI.
10. USE THE RIGHT LANE TO TAKE EXIT 69 FOR CT-9 N TOWARD ESSEX/HARTFORD. 0.20 MI.
11. KEEP RIGHT TO CONTINUE ON EXIT 1, FOLLOW SIGNS FOR FERRY POINT. 0.20 MI.
12. TURN RIGHT ONTO ESSEX RD. 0.50 MI.
13. ESSEX RD TURNS SLIGHTLY RIGHT AND BECOMES FERRY RD. 141 FT.
14. DESTINATION WILL BE ON THE LEFT.

VICINITY MAP

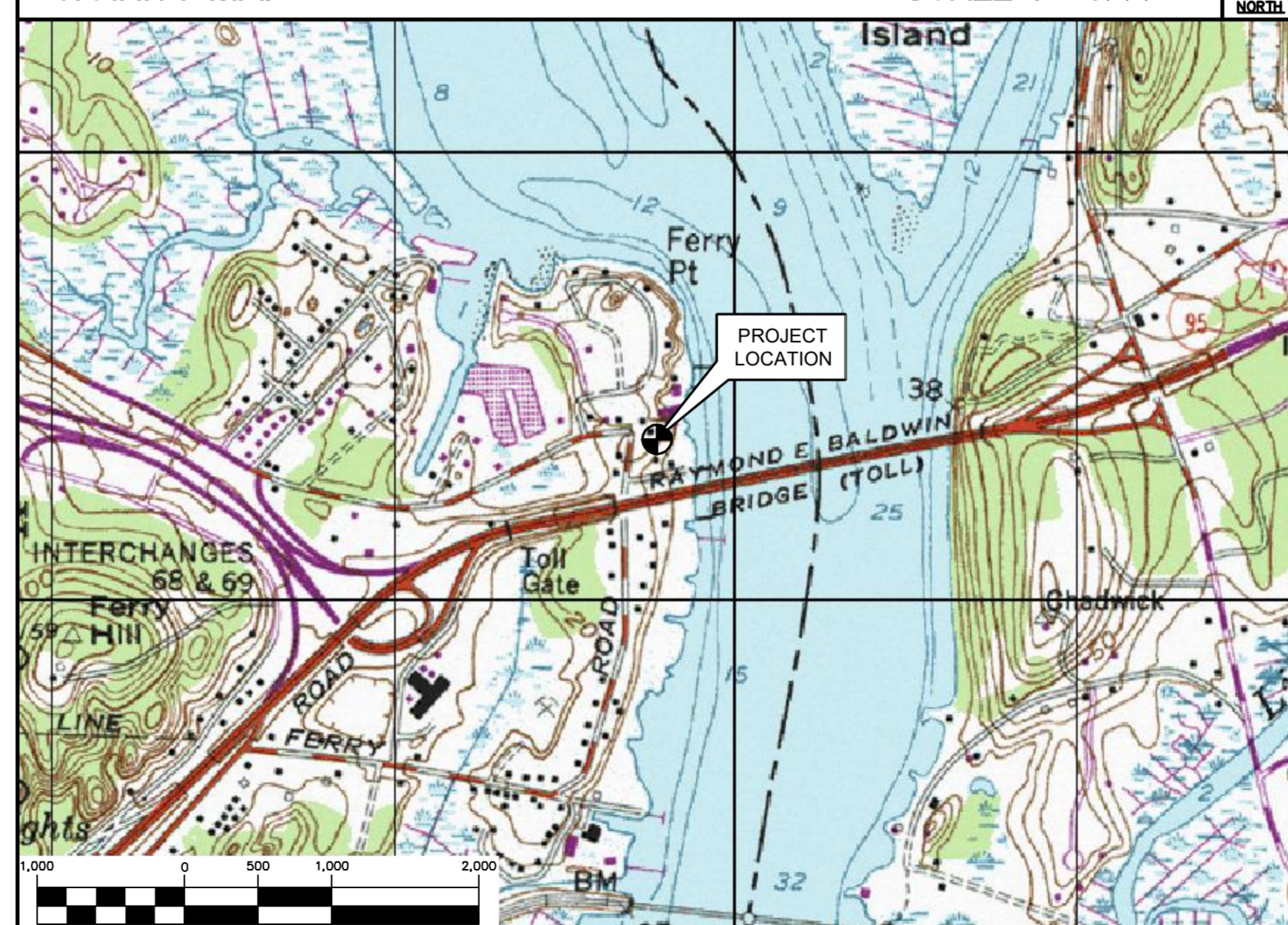

PROJECT SUMMARY

1. THE PROPOSED SCOPE OF WORK CONSISTS OF A MODIFICATION TO THE EXISTING UNMANNED TELECOMMUNICATIONS FACILITY INCLUDING THE FOLLOWING:
 - A. INSTALLATION OF A PROPOSED UNISTRUT EQUIPMENT RACK MOUNTED AT GRADE.
 - B. REMOVE (6) EXISTING PANEL ANTENNAS FROM EXISTING TOWER MOUNT.
 - C. INSTALL (3) PROPOSED 10-PORT PANEL ANTENNAS, (1) PER SECTOR.
 - D. INSTALL (6) PROPOSED DIPLEXERS ON TOWER.
 - E. INSTALL (6) PROPOSED DIPLEXERS ON PROPOSED UNISTRUT RACK.
 - F. INSTALL (6) PROPOSED RRH'S ON PROPOSED UNISTRUT RACK.

PROJECT INFORMATION

SITE NAME: EVERSOURCE STRUCT. DISTRIBUTION WEST RIVER X-ING
SITE ID: CT54XC774
SITE ADDRESS: 226 FERRY ROAD OLD SAYBROOK, CT 06475
APPLICANT: SPRINT
 5 WAYSIDE ROAD BURLINGTON, MA 01803
CONTACT PERSON: DOUG TALMADGE (PROJECT MANAGER)
 (475)434-4292
ENGINEER: CENTEK ENGINEERING, INC.
 63-2 NORTH BRANFORD RD. BRANFORD, CT 06405
PROJECT COORDINATES: LATITUDE: 41° 19' 10.77"N
 LONGITUDE: 72° 21' 5.80"W
 GROUND ELEVATION: ±29' AMSL
 SITE COORDINATES AND GROUND ELEVATION REFERENCED FROM GOOGLE EARTH.

SHEET INDEX

SHT. NO.	DESCRIPTION	REV.
T-1	TITLE SHEET	3
N-1	DESIGN BASIS AND SITE NOTES	3
C-1	COMPOUND PLANS AND ELEVATION	3
C-2	TYPICAL DETAILS	3
C-3	COLOR CODE AND CPRI DETAILS	3
S-1	REINFORCEMENT DETAILS	3

REV.	DATE	DRAWN BY	CHK'D BY	DESCRIPTION
4	03/05/20			
3	11/14/18			CAG ISSUED FOR CONSTRUCTION
2	10/17/18			CAG ISSUED FOR CONSTRUCTION - ADDED COLOR CODE AND CPRI
1	09/17/18			CAG ISSUED FOR CONSTRUCTION - REVISED TO MATCH APPROVED STRUCTURAL
0	03/05/18			CAG REVISED PER CLIENT COMMENTS

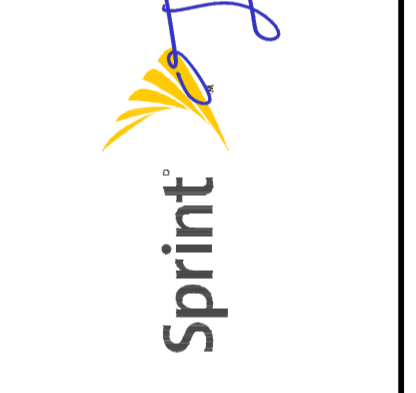
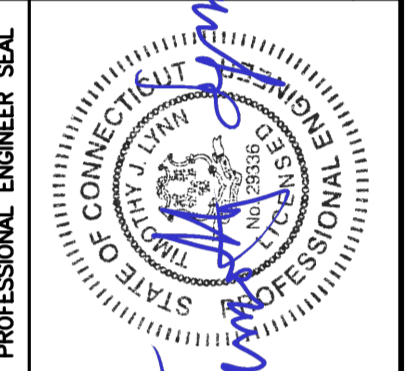

CENTEK engineering
 Central on Solutions
 (203) 498-0380
 (203) 498-8887 Fax
 632 North Branford Road
 Branford, CT 06405
 www.CentekEng.com

SPRINT
 WIRELESS COMMUNICATIONS FACILITY
EVERSOURCE STRUCT. DISTRIBUTION WEST RIVER X-ING
SITE ID: CT54XC774
226 FERRY ROAD
OLD SAYBROOK, CT 06475

DATE: 01/11/18
SCALE: AS NOTED
JOB NO. 17159.20

TITLE SHEET

T-1

DESIGN BASIS:

GOVERNING CODE: 2015 INTERNATIONAL BUILDING CODE AS MODIFIED BY THE 2018 CT STATE BUILDING CODE.

1. DESIGN CRITERIA:

- WIND LOAD: PER NESC C2-2012 SECTION 25 RULE 250C (TOWER AND FOUNDATION 120 MPH (3 SECOND GUSTS)).
- SEISMIC LOAD (DOES NOT CONTROL): PER ASCE 7-02 MINIMUM DESIGN LOADS FOR BUILDINGS AND OTHER STRUCTURES.

GENERAL NOTES:

- ALL CONSTRUCTION SHALL BE IN COMPLIANCE WITH THE GOVERNING BUILDING CODE.
- DRAWINGS INDICATE THE MINIMUM STANDARDS, BUT IF ANY WORK SHOULD BE INDICATED TO BE SUBSTANDARD TO ANY ORDINANCES, LAWS, CODES, RULES, OR REGULATIONS BEARING ON THE WORK, THE CONTRACTOR SHALL INCLUDE IN HIS WORK AND SHALL EXECUTE THE WORK CORRECTLY IN ACCORDANCE WITH SUCH ORDINANCES, LAWS, CODES, RULES OR REGULATIONS WITH NO INCREASE IN COSTS.
- BEFORE BEGINNING THE WORK, THE CONTRACTOR IS RESPONSIBLE FOR MAKING SUCH INVESTIGATIONS CONCERNING PHYSICAL CONDITIONS (SURFACE AND SUBSURFACE) AT OR CONTIGUOUS TO THE SITE WHICH MAY AFFECT PERFORMANCE AND COST OF THE WORK.
- DIMENSIONS AND DETAILS SHALL BE CHECKED AGAINST EXISTING FIELD CONDITIONS.
- THE CONTRACTOR SHALL VERIFY AND COORDINATE THE SIZE AND LOCATION OF ALL OPENINGS, SLEEVES AND ANCHOR BOLTS AS REQUIRED BY ALL TRADES.
- ALL DIMENSIONS, ELEVATIONS, AND OTHER REFERENCES TO EXISTING STRUCTURES, SURFACE, AND SUBSURFACE CONDITIONS ARE APPROXIMATE. NO GUARANTEE IS MADE FOR THE ACCURACY OR COMPLETENESS OF THE INFORMATION SHOWN. THE CONTRACTOR SHALL VERIFY AND COORDINATE ALL DIMENSIONS, ELEVATIONS, ANGLES WITH EXISTING CONDITIONS AND WITH ARCHITECTURAL AND SITE DRAWINGS BEFORE PROCEEDING WITH ANY WORK.
- AS THE WORK PROGRESSES, THE CONTRACTOR SHALL NOTIFY THE OWNER OF ANY CONDITIONS WHICH ARE IN CONFLICT OR OTHERWISE NOT CONSISTENT WITH THE CONSTRUCTION DOCUMENTS AND SHALL NOT PROCEED WITH SUCH WORK UNTIL THE CONFLICT IS SATISFACTORILY RESOLVED.
- THE CONTRACTOR SHALL COMPLY WITH ALL APPLICABLE SAFETY CODES AND REGULATIONS DURING ALL PHASES OF CONSTRUCTION. THE CONTRACTOR IS SOLELY RESPONSIBLE FOR PROVIDING AND MAINTAINING ADEQUATE SHORING, BRACING, AND BARRICADES AS MAY BE REQUIRED FOR THE PROTECTION OF EXISTING PROPERTY, CONSTRUCTION WORKERS, AND FOR PUBLIC SAFETY.
- THE CONTRACTOR IS SOLELY RESPONSIBLE TO DETERMINE CONSTRUCTION PROCEDURE AND SEQUENCE, AND TO ENSURE THE SAFETY OF THE EXISTING STRUCTURES AND ITS COMPONENT PARTS DURING CONSTRUCTION. THIS INCLUDES THE ADDITION OF WHATEVER SHORING, BRACING, UNDERPINNING, ETC. THAT MAY BE NECESSARY. MAINTAIN EXISTING SITE OPERATIONS, COORDINATE WORK WITH NORTHEAST UTILITIES
- THE STRUCTURE IS DESIGNED TO BE SELF-SUPPORTING AND STABLE AFTER FOUNDATION REMEDIATION WORK IS COMPLETE. IT IS THE CONTRACTOR'S SOLE RESPONSIBILITY TO DETERMINE ERECTION PROCEDURE AND SEQUENCE AND TO ENSURE THE SAFETY OF THE STRUCTURE AND ITS COMPONENT PARTS DURING ERECTION. THIS INCLUDES THE ADDITION OF WHATEVER SHORING, TEMPORARY BRACING, GUYS OR TIEDOWNS, WHICH MIGHT BE NECESSARY.
- ALL DAMAGE CAUSED TO ANY EXISTING STRUCTURE SHALL BE THE SOLE RESPONSIBILITY OF THE CONTRACTOR. THE CONTRACTOR WILL BE HELD LIABLE FOR ALL REPAIRS REQUIRED FOR EXISTING STRUCTURES IF DAMAGED DURING CONSTRUCTION ACTIVITIES.
- SHOP DRAWINGS, CONCRETE MIX DESIGNS, TEST REPORTS, AND OTHER SUBMITTALS PERTAINING TO STRUCTURAL WORK SHALL BE FORWARDED TO THE OWNER FOR REVIEW BEFORE FABRICATION AND/OR INSTALLATION IS MADE. SHOP DRAWINGS SHALL INCLUDE ERECTION DRAWINGS AND COMPLETE DETAILS OF CONNECTIONS AS WELL AS MANUFACTURER'S SPECIFICATION DATA WHERE APPROPRIATE. SHOP DRAWINGS SHALL BE CHECKED BY THE CONTRACTOR AND BEAR THE CHECKER'S INITIALS BEFORE BEING SUBMITTED FOR REVIEW.
- NO DRILLING WELDING OR TAPING ON EVERSOURCE OWNED EQUIPMENT.
- REFER TO DRAWING T1 FOR ADDITIONAL NOTES AND REQUIREMENTS.

STRUCTURAL STEEL

- ALL STRUCTURAL STEEL IS DESIGNED BY ALLOWABLE STRESS DESIGN (ASD)
 - STRUCTURAL STEEL (W SHAPES)---ASTM A992 (FY = 50 KSI)
 - STRUCTURAL STEEL (OTHER SHAPES)---ASTM A36 (FY = 36 KSI)
 - STRUCTURAL HSS (RECTANGULAR SHAPES)---ASTM A500 GRADE B, (FY = 46 KSI)
 - STRUCTURAL HSS (ROUND SHAPES)---ASTM A500 GRADE B, (FY = 42 KSI)
 - PIPE---ASTM A53 (FY = 35 KSI)
 - CONNECTION BOLTS---ASTM A325-N
 - U-BOLTS---ASTM A36
 - ANCHOR RODS---ASTM F 1554
 - WELDING ELECTRODE---ASTM E 70XX
- CONTRACTOR TO REVIEW ALL SHOP DRAWINGS AND SUBMIT COPY TO ENGINEER FOR APPROVAL. DRAWINGS MUST BEAR THE CHECKER'S INITIALS BEFORE SUBMITTING TO THE ENGINEER FOR REVIEW. SHOP DRAWINGS SHALL INCLUDE THE FOLLOWING: SECTION PROFILES, SIZES, CONNECTION ATTACHMENTS, REINFORCING, ANCHORAGE, SIZE AND TYPE OF FASTENERS AND ACCESSORIES. INCLUDE ERECTION DRAWINGS, ELEVATIONS AND DETAILS.
- STRUCTURAL STEEL SHALL BE DETAILED, FABRICATED AND ERECTED IN ACCORDANCE WITH THE LATEST PROVISIONS OF AISC MANUAL OF STEEL CONSTRUCTION.
- PROVIDE ALL PLATES, CLIP ANGLES, CLOSURE PIECES, STRAP ANCHORS, MISCELLANEOUS PIECES AND HOLES REQUIRED TO COMPLETE THE STRUCTURE.
- FIT AND SHOP ASSEMBLE FABRICATIONS IN THE LARGEST PRACTICAL SECTIONS FOR DELIVERY TO SITE.
- INSTALL FABRICATIONS PLUMB AND LEVEL, ACCURATELY FITTED, AND FREE FROM DISTORTIONS OR DEFECTS.
- AFTER ERECTION OF STRUCTURES, TOUCHUP ALL WELDS, ABRASIONS AND NON-GALVANIZED SURFACES WITH A 95% ORGANIC ZINC RICH PAINT IN ACCORDANCE WITH ASTM 780.
- ALL STEEL MATERIAL (EXPOSED TO WEATHER) SHALL BE GALVANIZED AFTER FABRICATION IN ACCORDANCE WITH ASTM A123 "ZINC (HOT DIPPED GALVANIZED) COATINGS" ON IRONS AND STEEL PRODUCTS.
- ALL BOLTS, ANCHORS AND MISCELLANEOUS HARDWARE SHALL BE GALVANIZED IN ACCORDANCE WITH ASTM A153 "ZINC COATING (HOT-DIP) ON IRON AND STEEL HARDWARE".
- THE ENGINEER SHALL BE NOTIFIED OF ANY INCORRECTLY FABRICATED, DAMAGED OR OTHERWISE MISFITTING OR NON CONFORMING MATERIALS OR CONDITIONS TO REMEDIAL OR CORRECTIVE ACTION. ANY SUCH ACTION SHALL REQUIRE ENGINEER REVIEW.
- CONNECTION ANGLES SHALL HAVE A MINIMUM THICKNESS OF 1/4 INCHES.
- STRUCTURAL CONNECTION BOLTS SHALL CONFORM TO ASTM A325. ALL BOLTS SHALL BE 3/4" DIAMETER MINIMUM AND SHALL HAVE A MINIMUM OF TWO BOLTS, UNLESS OTHERWISE ON THE DRAWINGS.
- LOCK WASHER ARE NOT PERMITTED FOR A325 STEEL ASSEMBLIES.
- SHOP CONNECTIONS SHALL BE WELDED OR HIGH STRENGTH BOLTED.
- MILL BEARING ENDS OF COLUMNS, STIFFENERS, AND OTHER BEARING SURFACES TO TRANSFER LOAD OVER ENTIRE CROSS SECTION.
- FABRICATE BEAMS WITH MILL CAMBER UP.
- LEVEL AND PLUMB INDIVIDUAL MEMBERS OF THE STRUCTURE TO AN ACCURACY OF 1:500, BUT NOT TO EXCEED 1/4" IN THE FULL HEIGHT OF THE COLUMN.
- COMMENCEMENT OF STRUCTURAL STEEL WORK WITHOUT NOTIFYING THE ENGINEER OF ANY DISCREPANCIES WILL BE CONSIDERED ACCEPTANCE OF PRECEDING WORK.
- INSPECTION AND TESTING OF ALL WELDING AND HIGH STRENGTH BOLTING SHALL BE PERFORMED BY AN INDEPENDENT TESTING LABORATORY.
- FOUR COPIES OF ALL INSPECTION TEST REPORTS SHALL BE SUBMITTED TO THE ENGINEER WITHIN TEN (10) WORKING DAYS OF THE DATE OF INSPECTION.

REV.	DATE	DESCRIPTION
4	03/05/20	TUL CAG
3	11/14/18	TUL CAG
2	11/14/18	TUL CAG
1	09/17/18	TUL CAG
0	03/05/18	TUL CAG

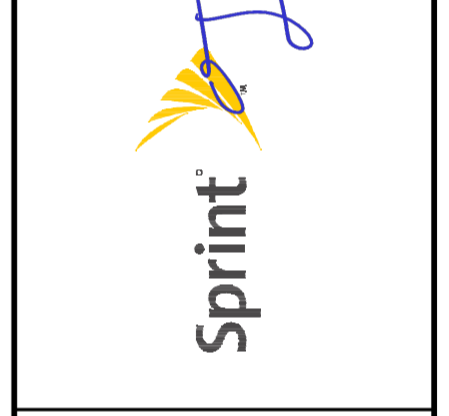
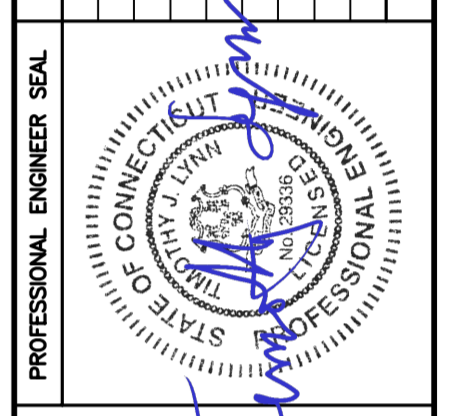

CENTEK engineering
 Centered on Solutions™
 (203) 498-0380
 (203) 498-3387 Fax
 632 North Branford Road
 Branford, CT 06405
 www.CentekEng.com

SPRINT
 WIRELESS COMMUNICATIONS FACILITY
EVERSOURCE STRUCT: DISTRIBUTION WEST RIVER X-ING
SITE ID: CT54CX774
 226 FERRY ROAD
 OLD SAYBROOK, CT 06475

DATE: 01/11/18
 SCALE: AS NOTED
 JOB NO. 17159.20

DESIGN BASIS
 AND SITE NOTES

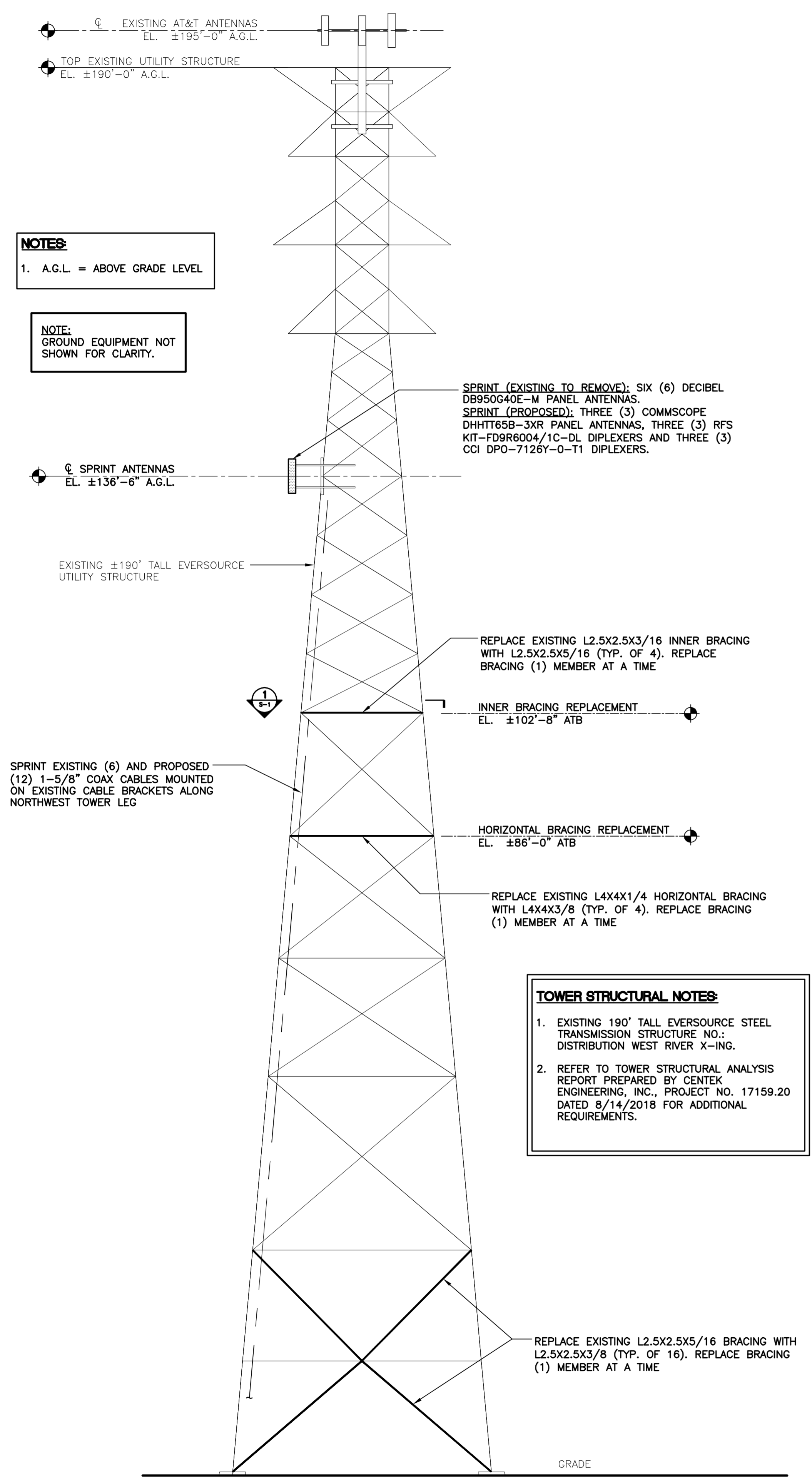

NOTES:
1. A.G.L. = ABOVE GRADE LEVEL

NOTE:
GROUND EQUIPMENT NOT SHOWN FOR CLARITY.

SPRINT (EXISTING TO REMOVE): SIX (6) DECIBEL DB950G40E-M PANEL ANTENNAS.
SPRINT (PROPOSED): THREE (3) COMMSCOPE DHHTT658-3XR PANEL ANTENNAS, THREE (3) RFS KIT-FD9R6004/1C-DL DIPLEXERS AND THREE (3) CCI DPO-7126Y-0-T1 DIPLEXERS.

TOWER STRUCTURAL NOTES:

- EXISTING 190' TALL EVERSOURCE STEEL TRANSMISSION STRUCTURE NO.: DISTRIBUTION WEST RIVER X-ING.
- REFER TO TOWER STRUCTURAL ANALYSIS REPORT PREPARED BY CENTEK ENGINEERING, INC., PROJECT NO. 17159.20 DATED 8/14/2018 FOR ADDITIONAL REQUIREMENTS.

1 PROPOSED TOWER ELEVATION
C-1 SCALE: 1" = 10'-0"

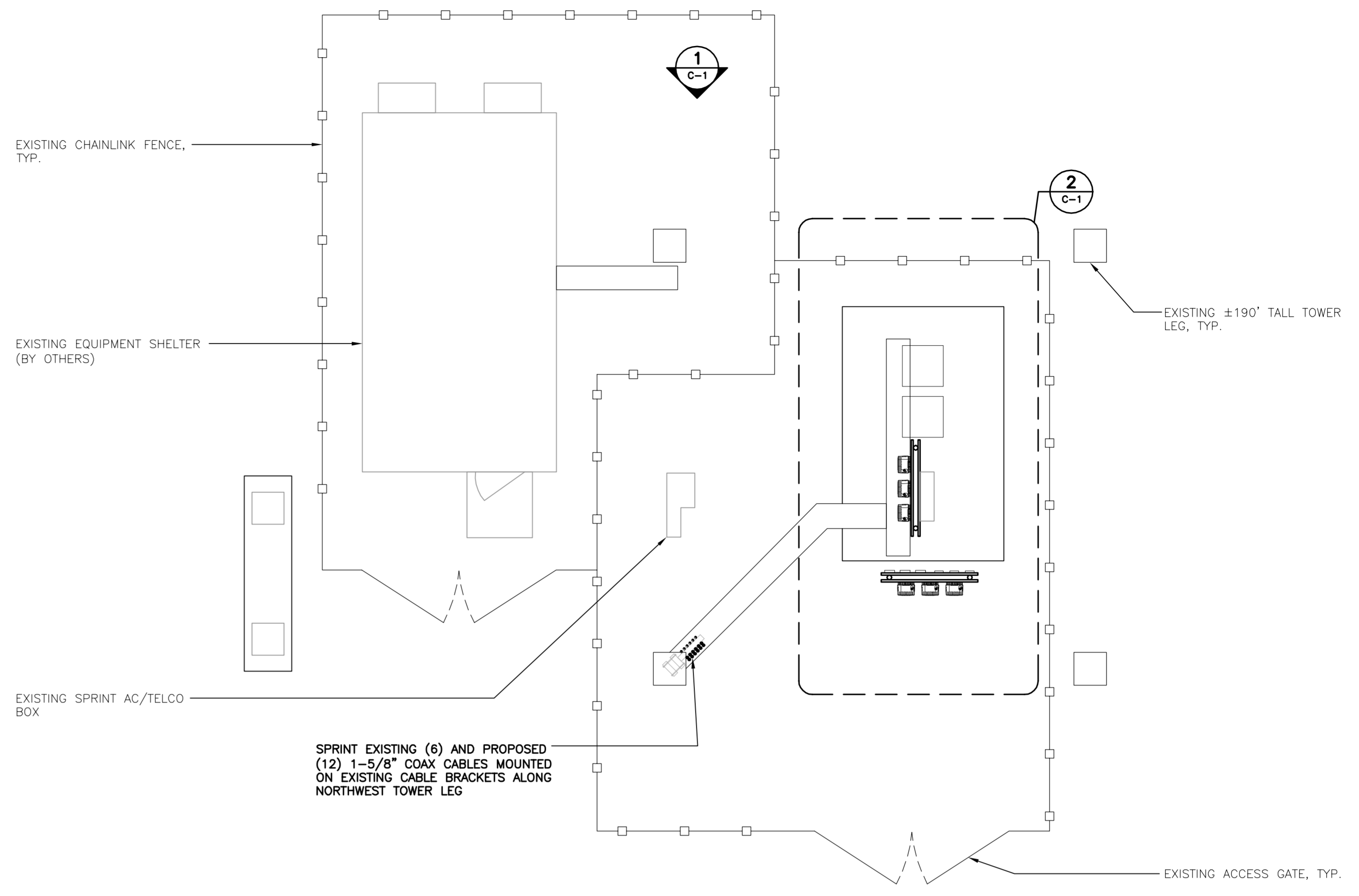
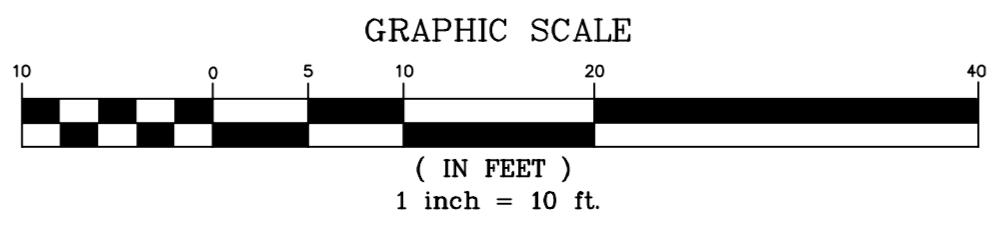

2 COMPOUND PLAN
C-1 SCALE: 3/16" = 1'-0"

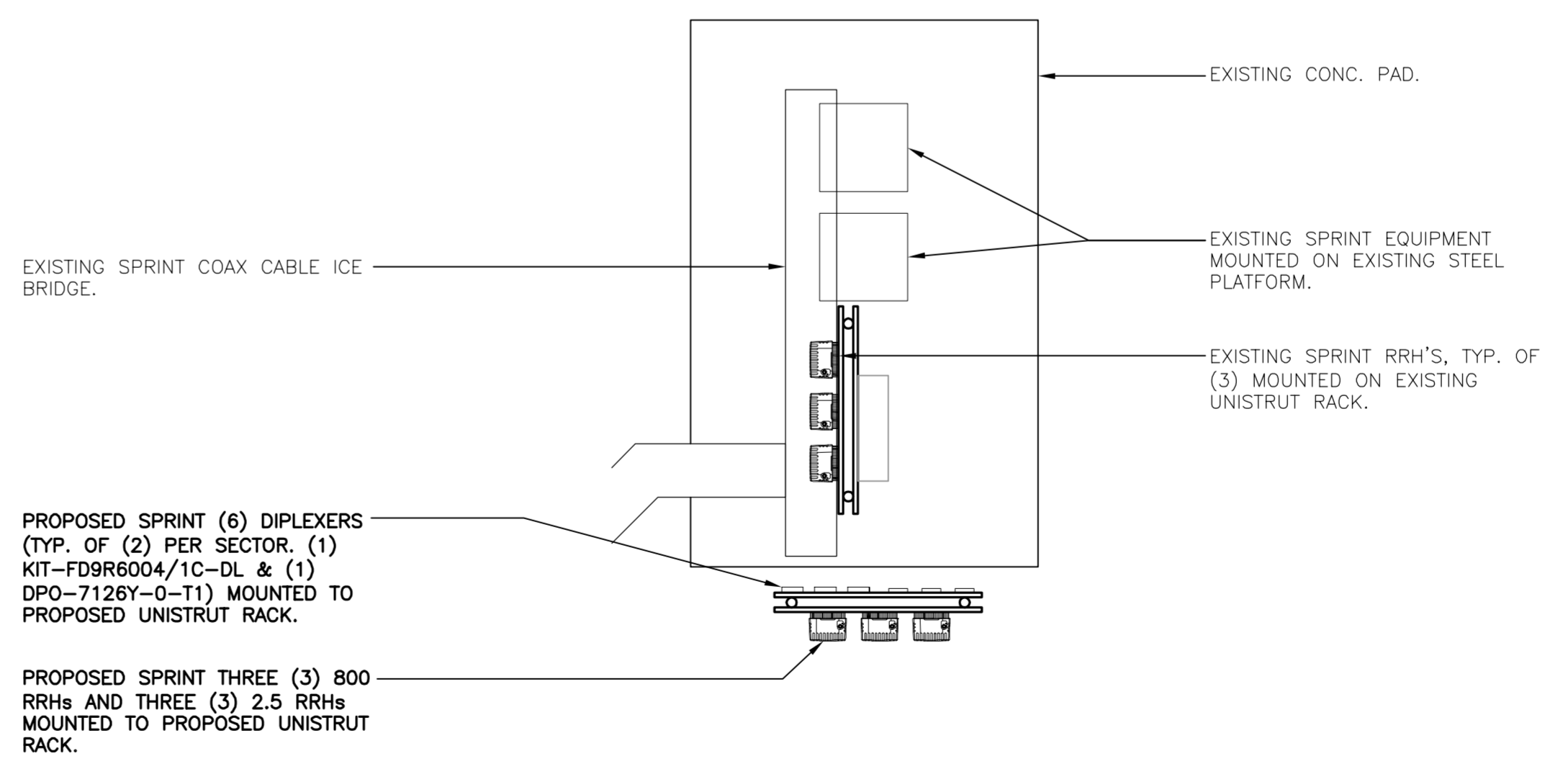

3 EQUIPMENT PLAN
C-1 SCALE: 1/4" = 1'-0"

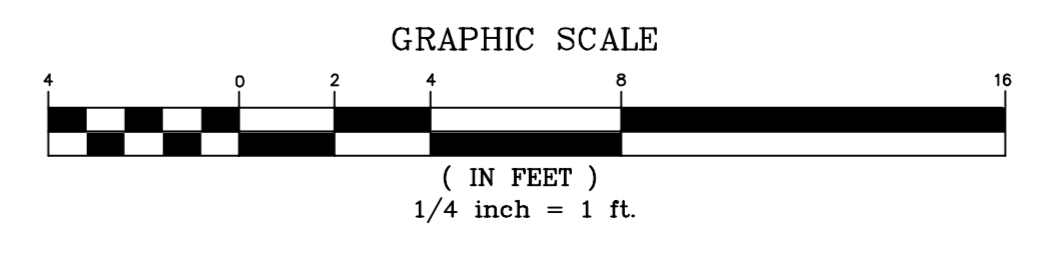

REV.	DATE	DESCRIPTION	CHK'D BY
4	03/05/20	TUL	
3	11/14/18	TUL	
2	10/17/18	TUL	
1	09/17/18	TUL	
0	03/05/18	TUL	

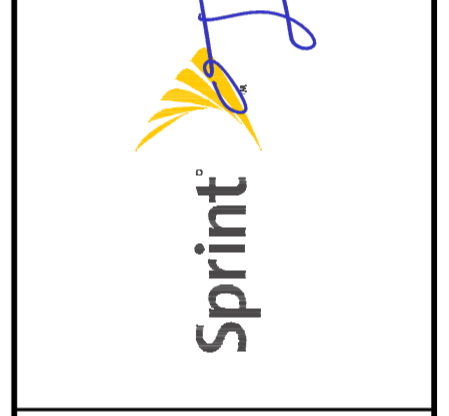
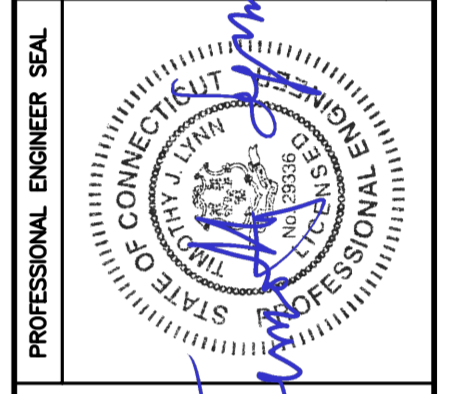

CEN TEK engineering
Centered on Solutions™
(203) 488-0380 Fax: (203) 488-3387
632 North Branford Road
Branford, CT 06405
www.CentekEng.com

SPRINT
WIRELESS COMMUNICATIONS FACILITY
EVERSOURCE STRUCT: DISTRIBUTION WEST RIVER X-ING
SITE ID: CT54CX774
226 FERRY ROAD
OLD SAYBROOK, CT 06475

DATE: 01/11/18
SCALE: AS NOTED
JOB NO. 17159.20

COMPOUND PLANS AND ELEVATION

C-1
Sheet No. 3 of 6

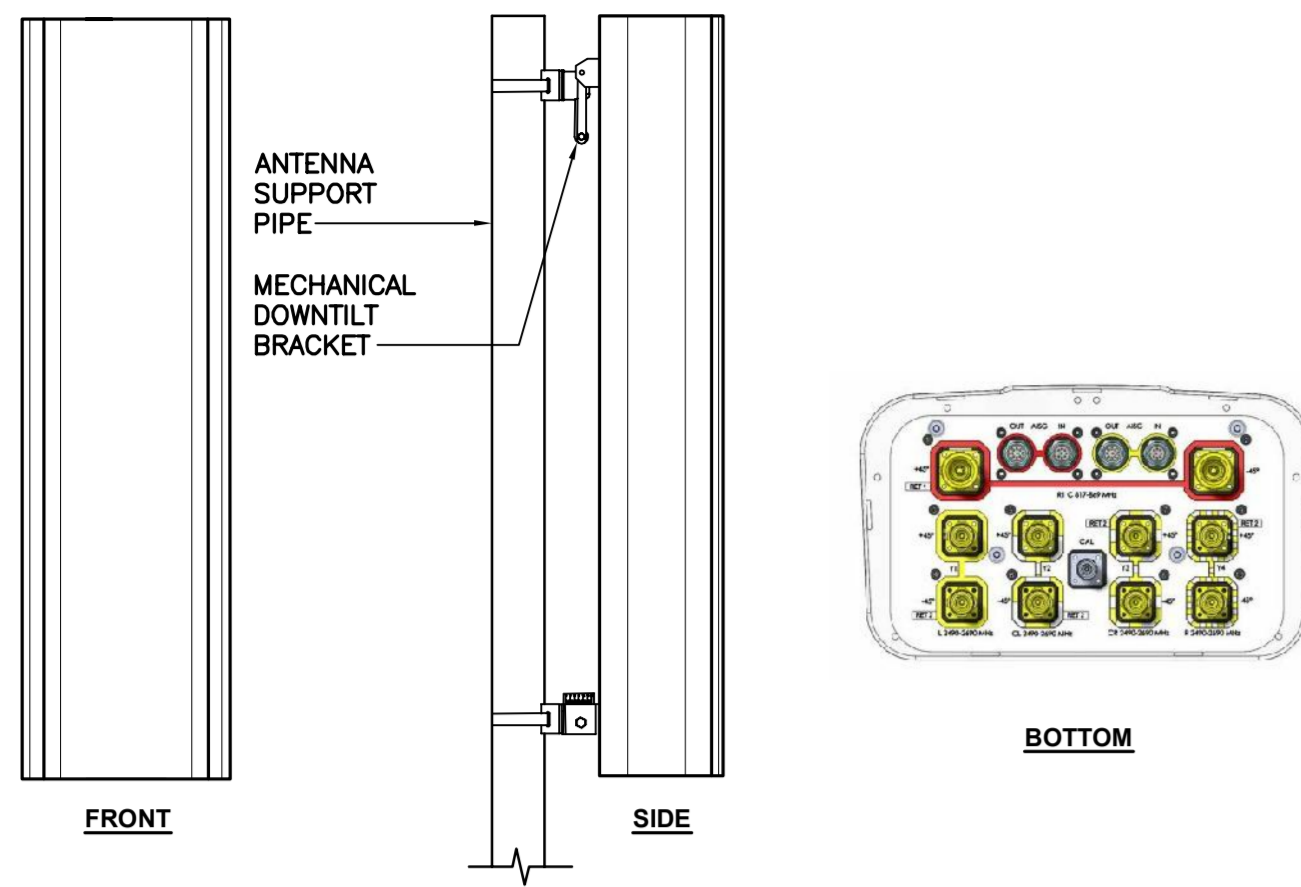

ALPHA/BETA/GAMMA ANTENNA		
EQUIPMENT	DIMENSIONS	WEIGHT
MAKE: COMMSCOPE MODEL: DHHTT65B-3XR	72.1"L x 11.9"W x 7.1"D	45.4 LBS.

1 PROPOSED ANTENNA DETAIL
SCALE: 1/2" = 1'-0"



TD-RRH8x20-25



RRH-2x50-800

RRU (REMOTE RADIO UNIT)			
EQUIPMENT	DIMENSIONS	WEIGHT	CLEARANCES
MAKE: ALCATEL-LUCENT MODEL: TD-RRH8x20-25	25.3"L x 17.5"W x 5.7"D	66 LBS.	ABOVE: 16" MIN. BELOW: 12" MIN. FRONT: 36" MIN.
MAKE: ALCATEL-LUCENT MODEL: RRH-2x50-800	15.7"L x 13.0"W x 9.8"D	53 LBS.	ABOVE: 16" MIN. BELOW: 12" MIN. FRONT: 36" MIN.

NOTES:
1. CONTRACTOR TO COORDINATE FINAL EQUIPMENT MODEL SELECTION WITH SPRINT CONSTRUCTION MANAGER PRIOR TO ORDERING.

2 REMOTE RADIO HEAD DETAIL
SCALE: NOT TO SCALE



DPO-7126Y-0-T1

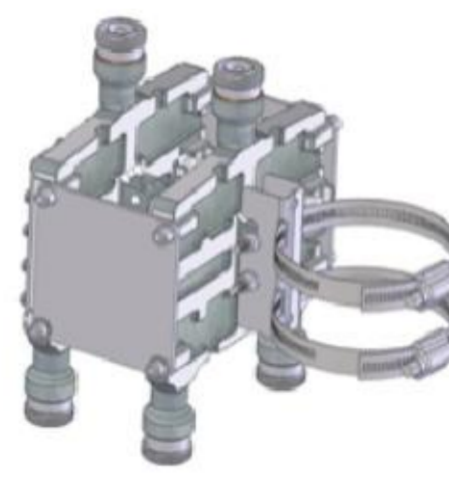

KIT-FD9R6004/1C-DL

DIPLEXERS		
EQUIPMENT	DIMENSIONS	WEIGHT
MAKE: RFS MODEL: KIT-FD9R6004/1C-DL	5.8"L x 6.5"W x 4.6"D	6.4 LBS.
MAKE: CCI MODEL: DPO-7126Y-0-T1	6.26"L x 7.42"W x 4.07"D	7.3 LBS.

NOTES:
1. CONTRACTOR TO COORDINATE FINAL EQUIPMENT MODEL SELECTION WITH SPRINT CONSTRUCTION MANAGER PRIOR TO ORDERING.

3 DIPLEXER DETAIL
SCALE: NOT TO SCALE

Tower top

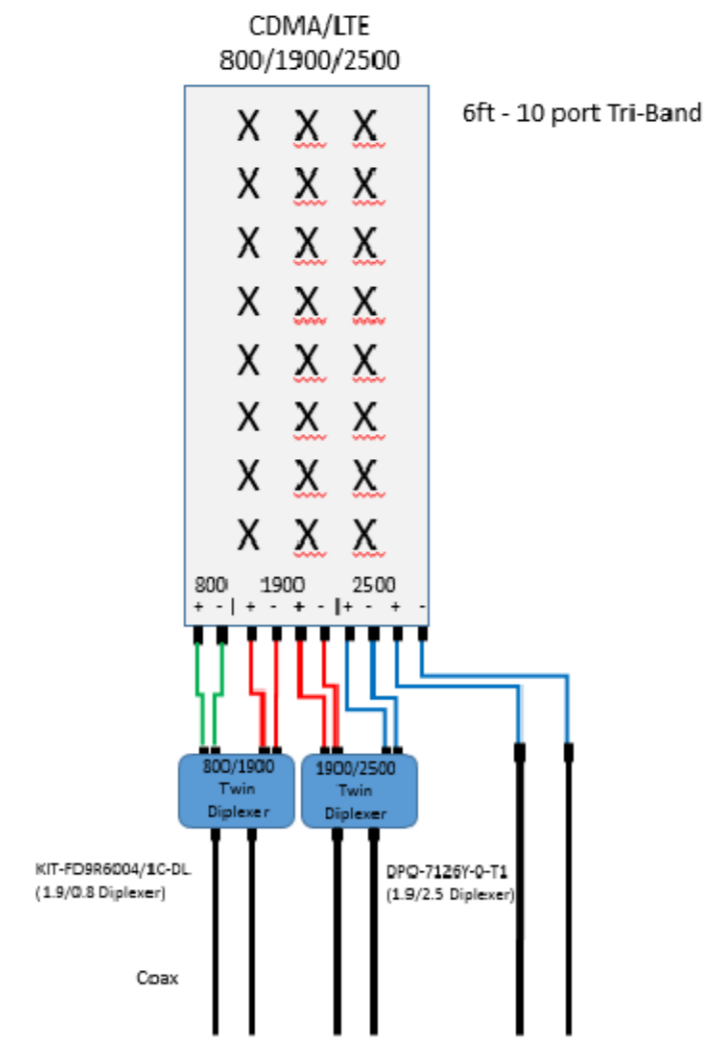

Base

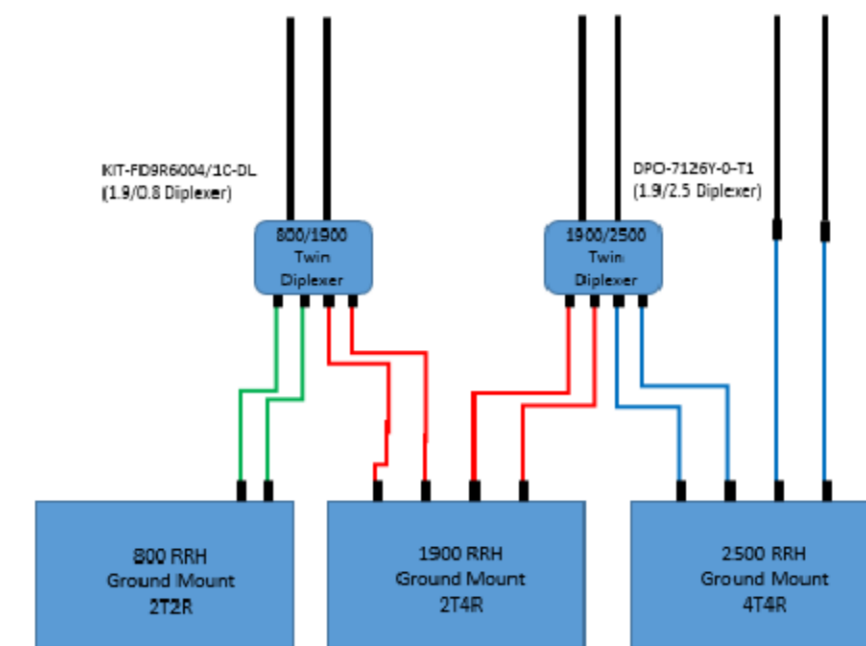

4 PLUMBING DIAGRAM
SCALE: NOT TO SCALE

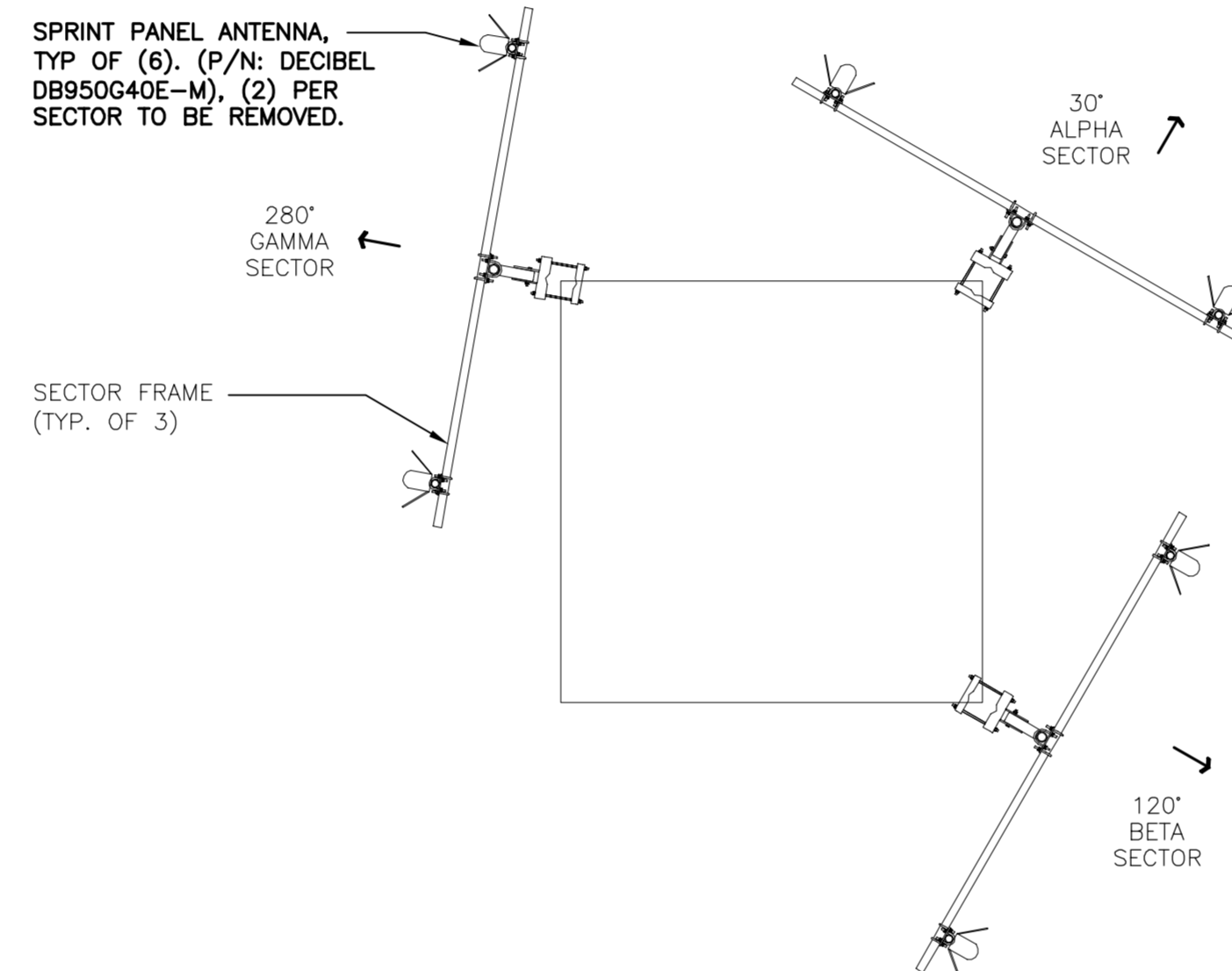

3 EXISTING ANTENNA PLAN
SCALE: = 1/4" = 1'

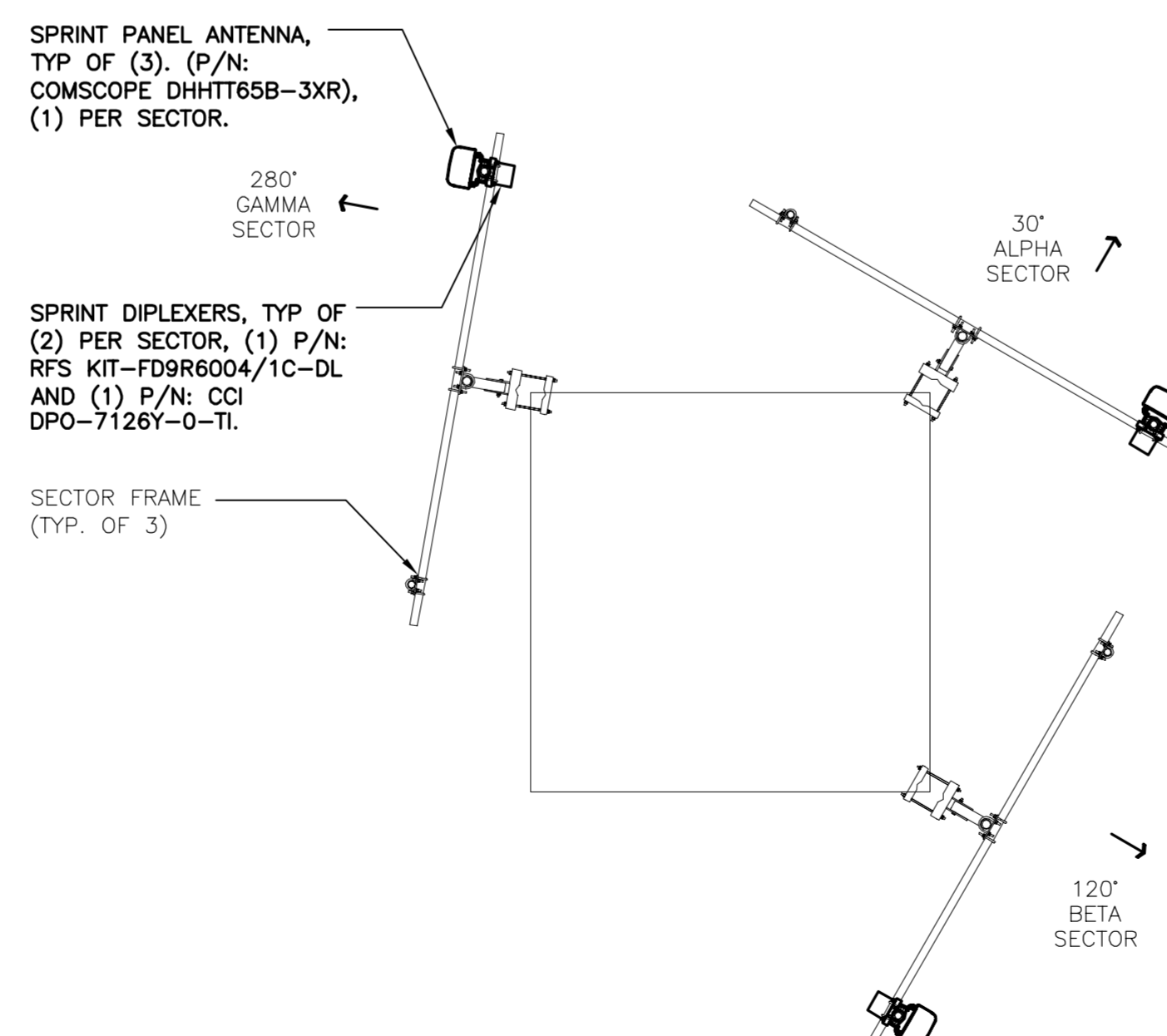

4 PROPOSED ANTENNA PLAN
SCALE: = 1/4" = 1'

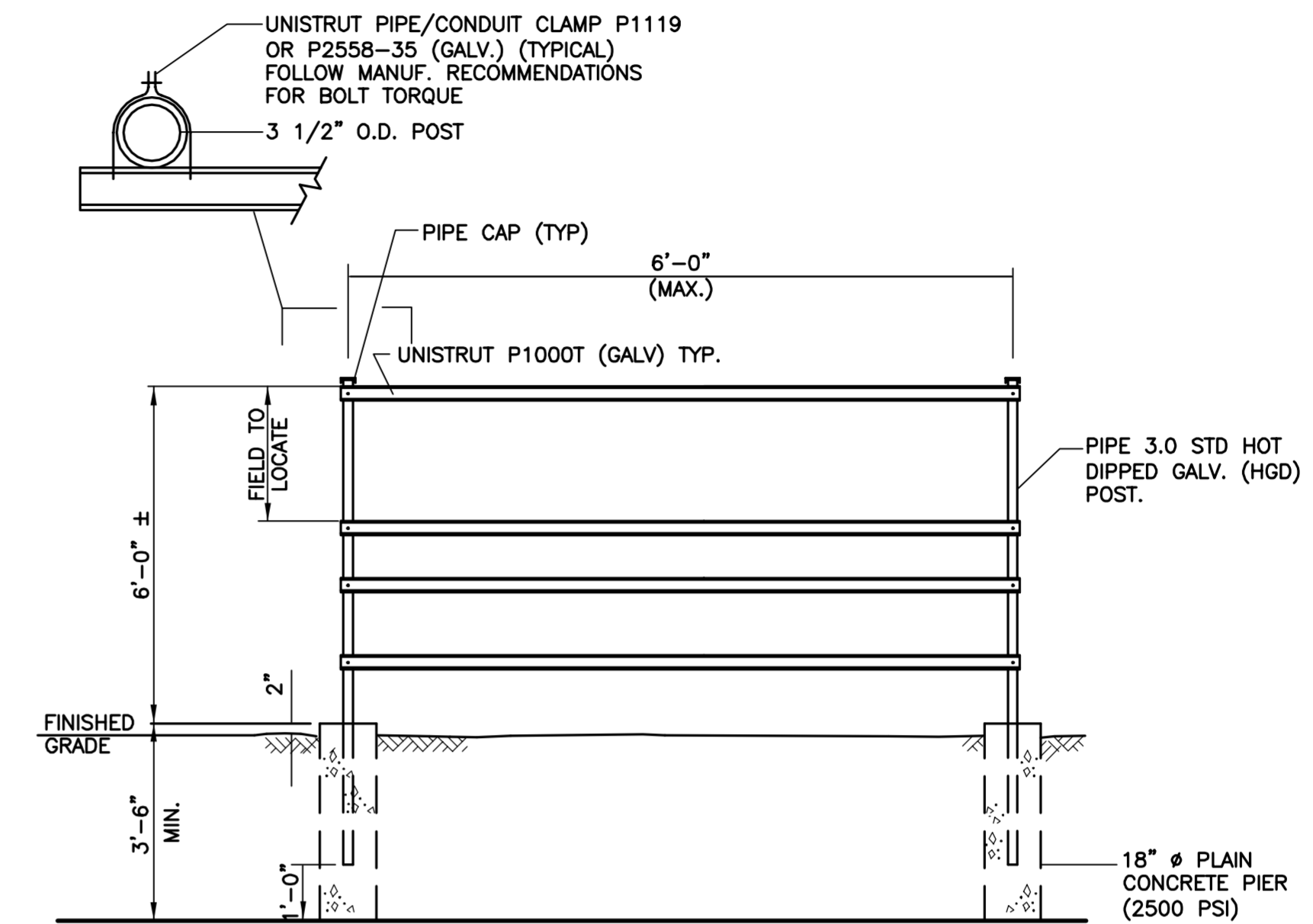

5 UTILITY SUPPORT FRAME (TYP.)
SCALE: NOT TO SCALE

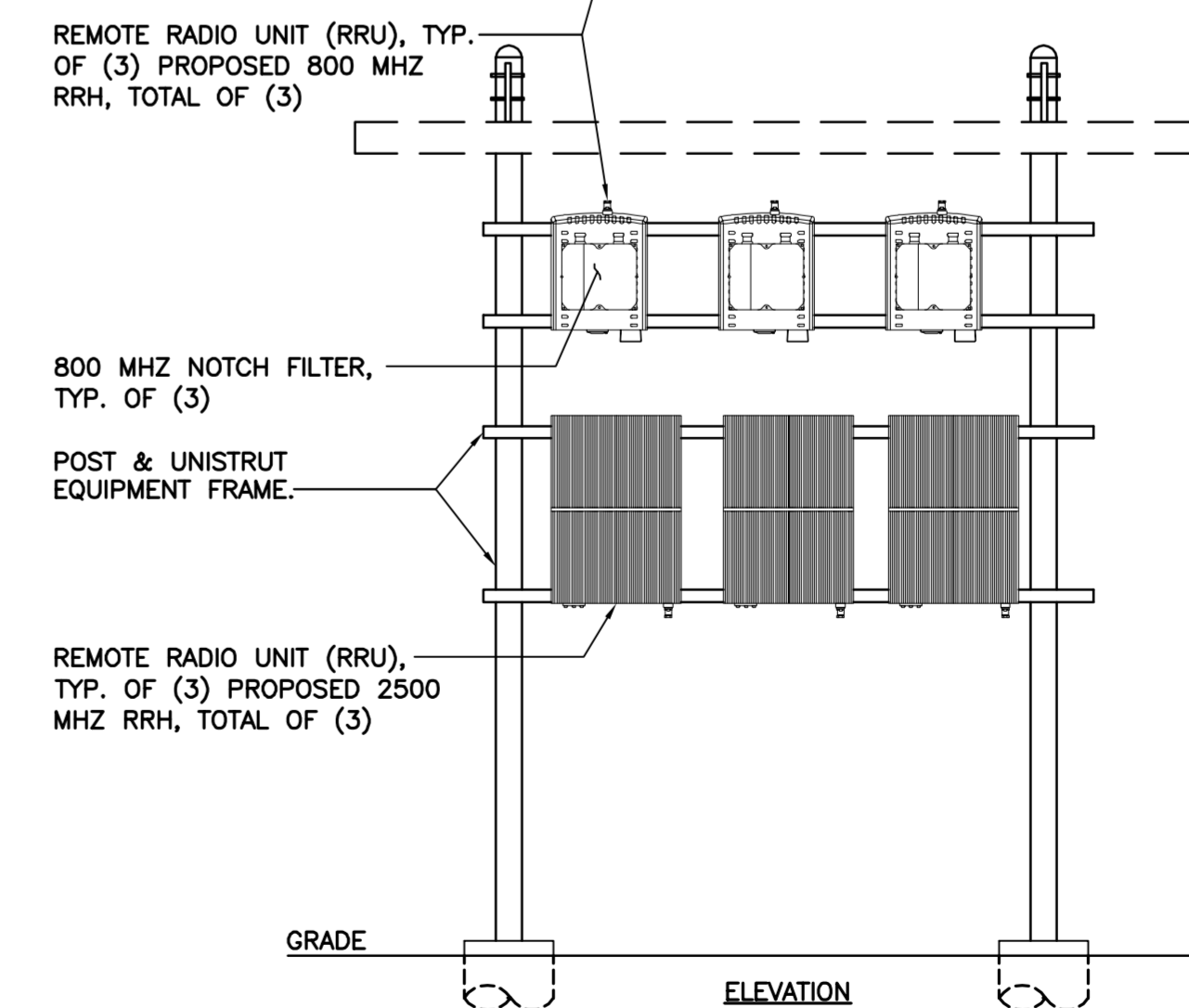
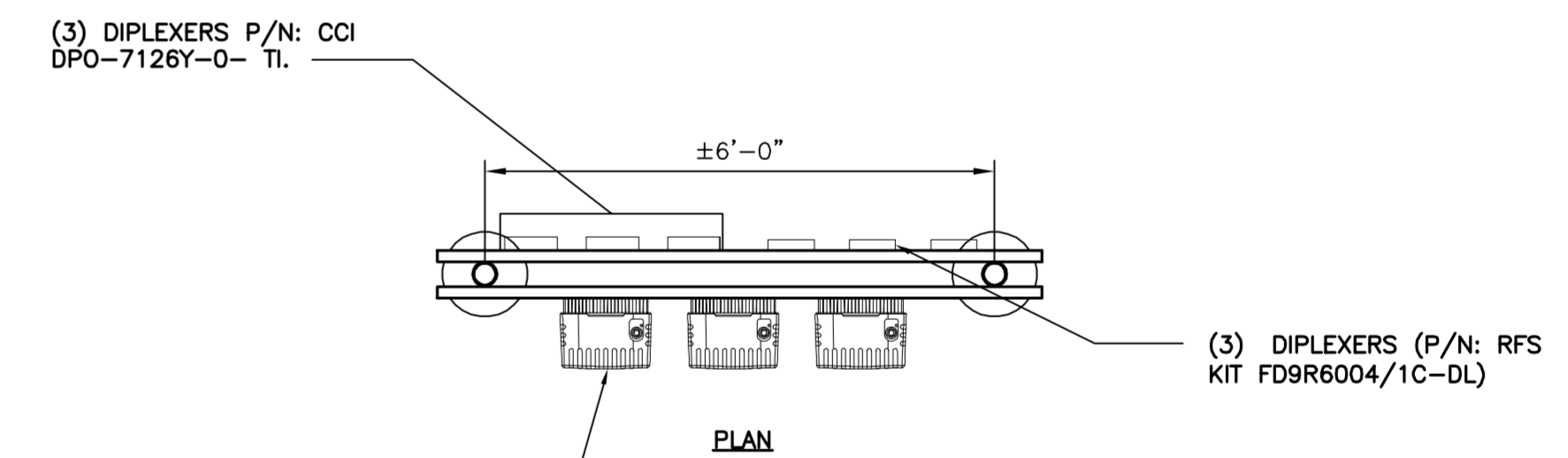

6 RRU MOUNTING CONFIG.
SCALE: 1/2" = 1'-0"

REV.	DATE	BY	CHK'D BY	DESCRIPTION
4	03/05/20	TUL		ISSUED FOR CONSTRUCTION - ADDED COLOR CODE AND CRR
3	11/14/18	TUL		ISSUED FOR CONSTRUCTION - REVISED TO MATCH APPROVED STRUCTURAL
2	10/17/18	TUL		ISSUED FOR CONSTRUCTION - REVISED PER CLIENT COMMENTS
1	09/17/18	TUL		ISSUED FOR CONSTRUCTION - REVISED PER CLIENT COMMENTS
0	03/05/18	TUL		ISSUED FOR CONSTRUCTION - REVISED PER CLIENT COMMENTS

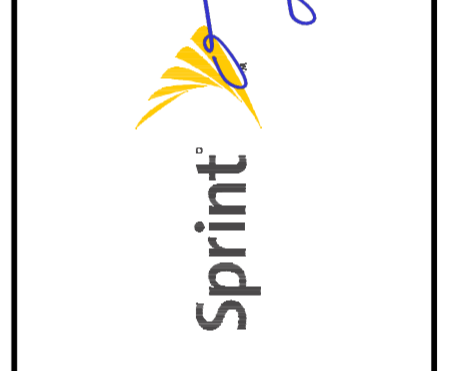
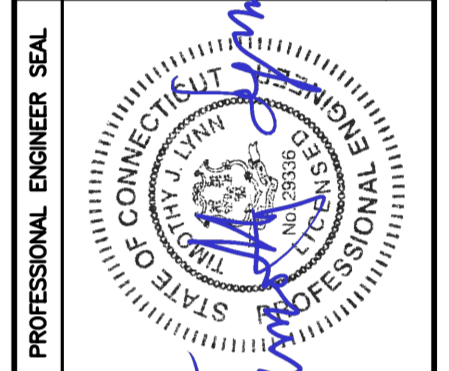

CEN TEK engineering
Centek on Solutions
(203) 488-0380
(203) 488-3887
622 North Branford Road
Branford, CT 06405
www.CentekEng.com

SPRINT
WIRELESS COMMUNICATIONS FACILITY
EVERSOURCE STRUCT: DISTRIBUTION WEST RIVER X-ING
SITE ID: CT54CX774
226 FERRY ROAD
OLD SAYBROOK, CT 06475

DATE: 01/11/18
SCALE: AS NOTED
JOB NO. 17159.20

TYPICAL
DETAILS

NV CABLES			
BAND	INDICATOR	PORT	COLOR
800-1	YEL GRN	NV-1	GRN
1900-1	YEL RED	NV-2	BLU
1900-2	YEL BRN	NV-3	BRN
1900-3	YEL BLU	NV-4	WHT
1900-4	YEL SLT	NV-5	RED
800-2	YEL ORG	NV-6	SLT
SPARE	YEL WHT	NV-7	PPL
2500	YEL PPL	NV-8	ORG

HYBRID	
HYBRID	COLOR
1	GRN
2	BLU
3	BRN
4	WHT
5	RED
6	SLT
7	PPL
8	ORG

2.5 Band	
2500 Radio 1	COLOR
YEL WHT	GRN
YEL WHT	BLU
YEL WHT	BRN
YEL WHT	WHT
YEL WHT	RED
YEL WHT	SLT
YEL WHT	PPL
YEL WHT	ORG

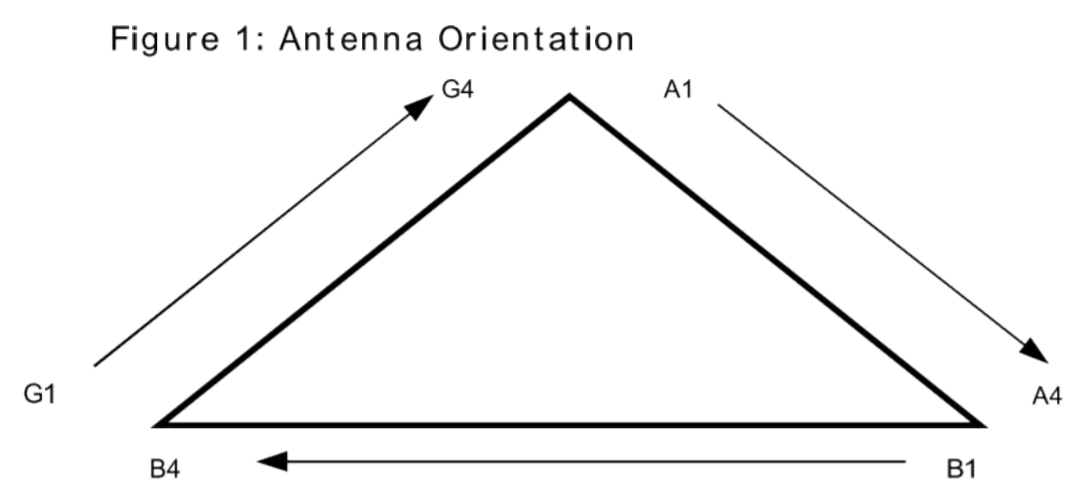

NOTES

- All cables shall be marked at the top and bottom with 2" colored tape, stencil tag colored tape, or colored heat shrink tubing.
- Colored tape may be obtained from Graybar Electronic. UV stabilized tape or heat shrink are preferred.
- The first ring shall be closest to the end of the cable, and there shall be a 1" space between each ring.
- The cable color code shall be applied in accordance to Table 19-1.
- Table 19-1 only shows 3 sectors, but additional sectors are easily supported by adding the appropriate number of colored rings to the cable color code.
 - After the cable color code is applied, the frequency color code, Table 19-2, must be applied for the specific frequency band in use on a A.2" gap shall separate the cable color code from the frequency color code.
 - The 2" color rings for the frequency code shall be placed next to each other with no spaces.
- Wrap 2" colored tape a minimum of 3 times around the coax, and keep the tape in the same area as much as possible. This will allow removal.
- Examples of the cable and frequency color codes are shown in Figure 19-1 and Figure 19-2.

FIGURE 19.1 CABLE COLOR CODE

Sector	Cable	First Ring	Second Ring	Third Ring
1 Alpha	1	Green	No Tape	No Tape
1	2	Blue	No Tape	No Tape
1	3	Brown	No Tape	No Tape
1	4	White	No Tape	No Tape
1	5	Red	No Tape	No Tape
1	6	Grey	No Tape	No Tape
1	7	Purple	No Tape	No Tape
1	8	Orange	No Tape	No Tape
2 Beta	1	Green	Green	No Tape
2	2	Blue	Blue	No Tape
2	3	Brown	Brown	No Tape
2	4	White	White	No Tape
2	5	Red	Red	No Tape
2	6	Grey	Grey	No Tape
2	7	Purple	Purple	No Tape
2	8	Orange	Orange	No Tape
3 Gamma	1	Green	Green	Green
3	2	Blue	Blue	Blue
3	3	Brown	Brown	Brown
3	4	White	White	White
3	5	Red	Red	Red
3	6	Grey	Grey	Grey
3	7	Purple	Purple	Purple
3	8	Orange	Orange	Orange

FIGURE 19.2 COLOR CODE

FREQUENC	INDICATOR	ID
800-1	YEL	GRN
1900-1	YEL	RED
1900-2	YEL	BRN
1900-3	YEL	BLU
1900-4	YEL	SLT
800-1	YEL	ORG
RESERVED	YEL	WHT
RESERVED	YEL	PPL

FREQUE	INDICATOR	ID	
2500-1	YEL	WHT	GRN
2500-2	YEL	WHT	RED
2500-3	YEL	WHT	BRN
2500-4	YEL	WHT	BLU
2500-5	YEL	WHT	SLT
2500-6	YEL	WHT	ORG
2500-7	YEL	WHT	WHT
2500-8	YEL	WHT	PPL

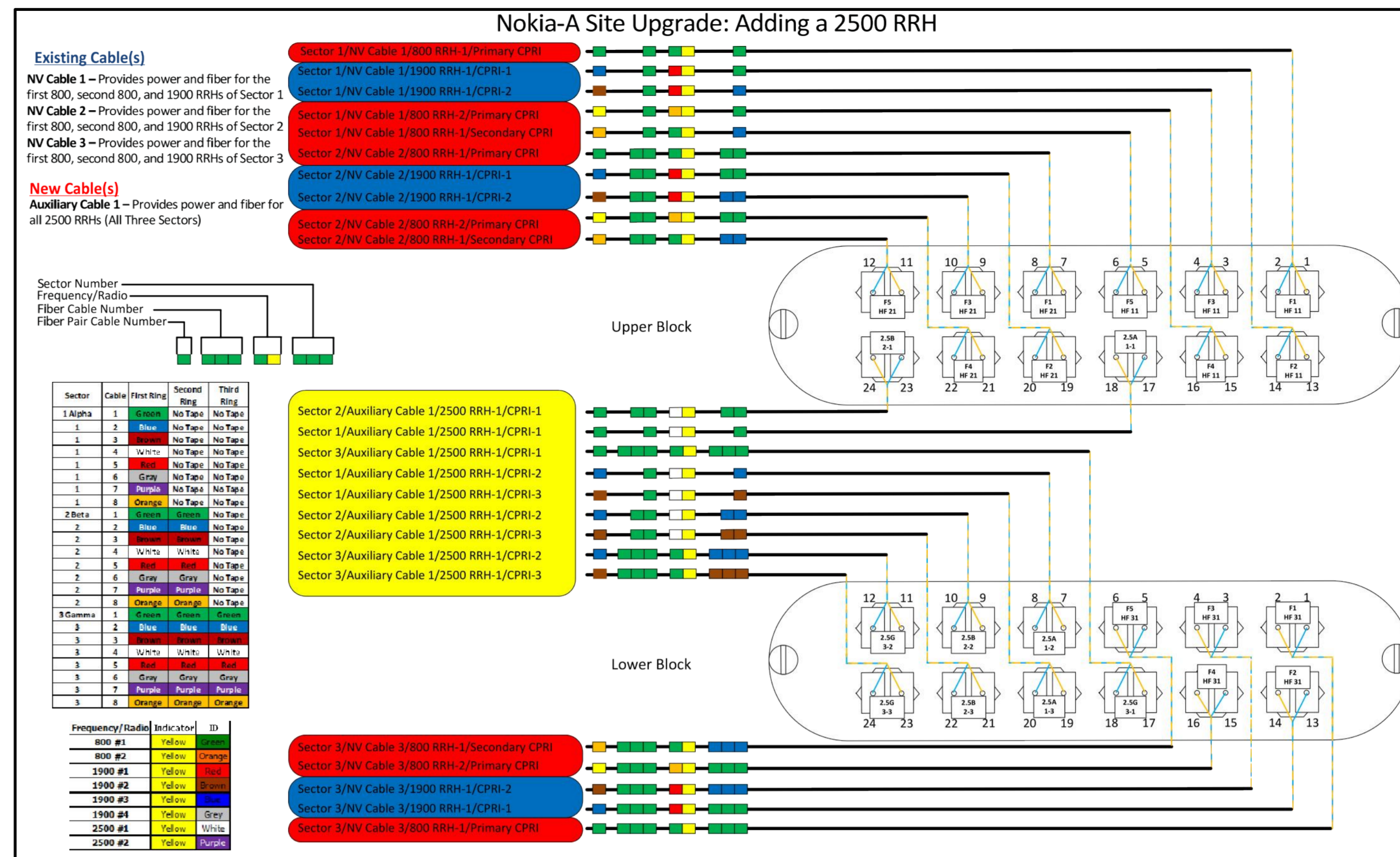
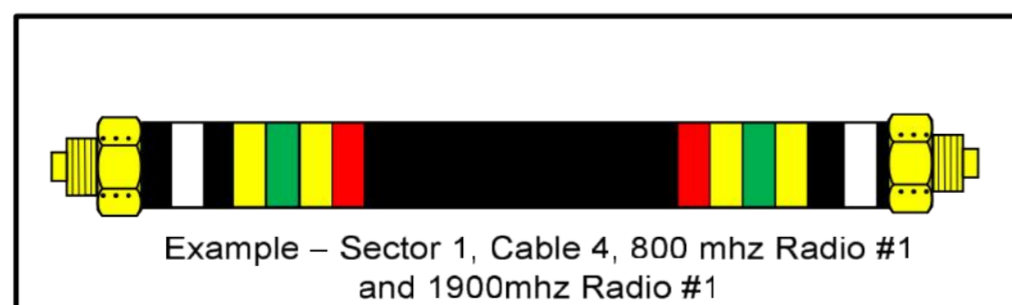
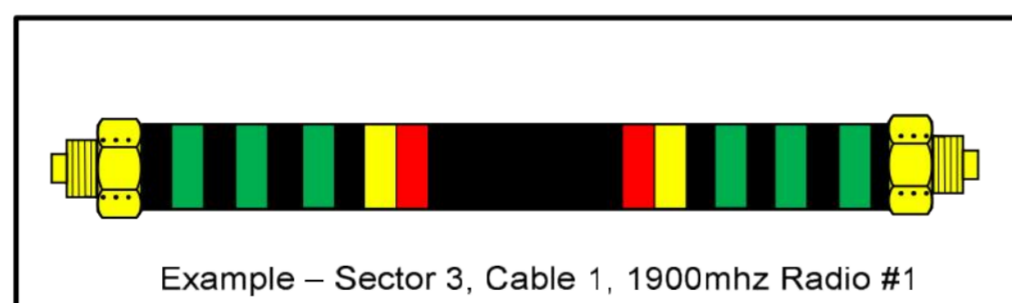
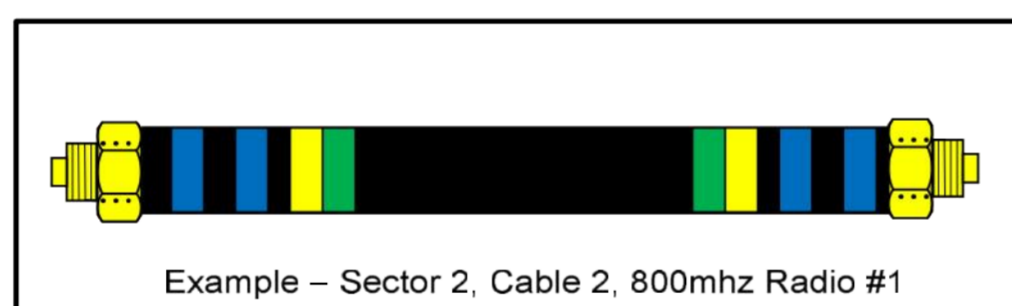

REV.	DATE	DRAWN BY	CHK'D BY	DESCRIPTION
4	03/05/20	TUL		
3	11/14/18	TUL		
2	10/17/18	TUL		
1	09/17/18	TUL		
0	03/05/18	TUL		

PROFESSIONAL ENGINEER SEAL
 STATE OF CONNECTICUT
 J. J. [Signature]
 1000 [Address]
 06105 [City, State, Zip]

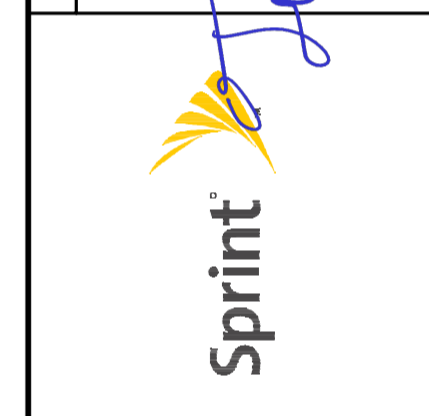

CEN-TEK engineering
 Centered on Solutions
 (203) 488-0380 Fax
 (203) 488-3397 For
 622 North Branford Road
 Branford, CT 06405
 www.CenTekEng.com

SPRINT
 WIRELESS COMMUNICATIONS FACILITY
 EVERSOURCE STRUCT. DISTRIBUTION WEST RIVER X-ING
 SITE ID: CT54CX774
 226 FERRY ROAD
 OLD SAYBROOK, CT 06475

DATE: 01/11/18
 SCALE: AS NOTED
 JOB NO. 17159.20

COLOR CODE AND CPRI DETAILS

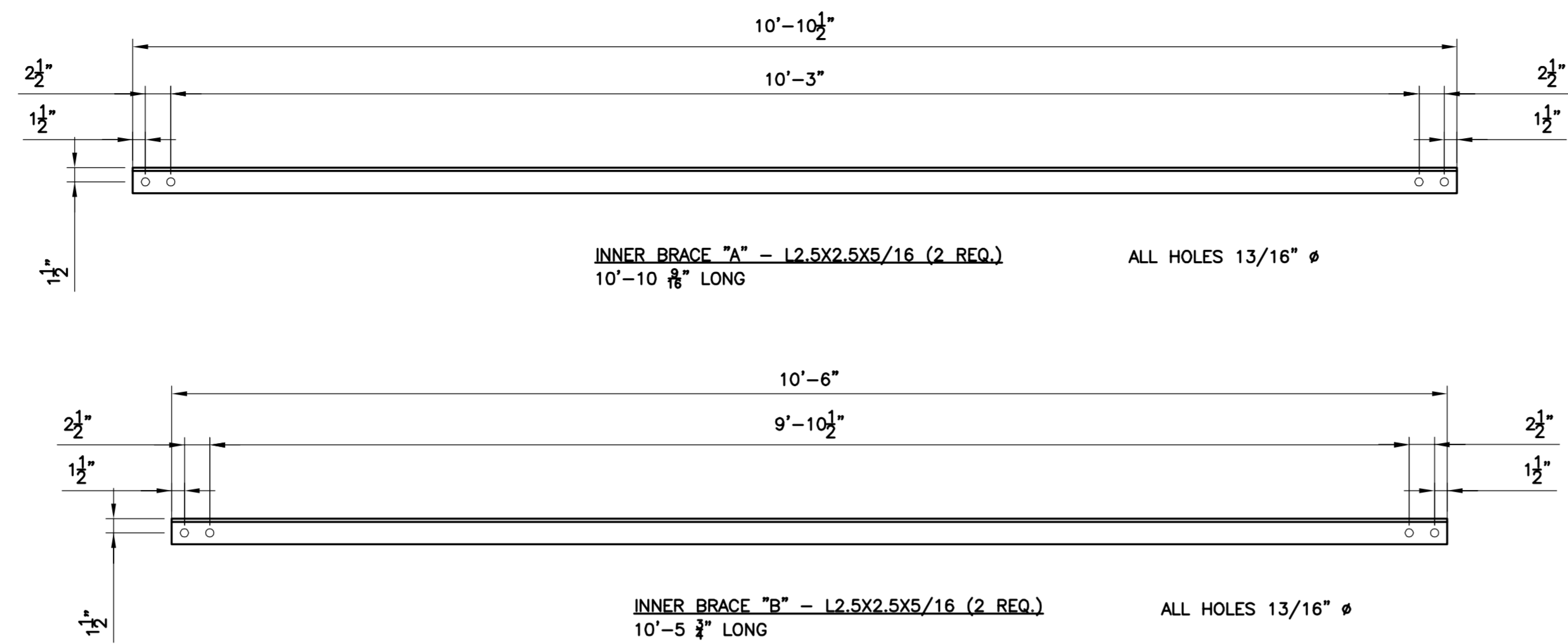
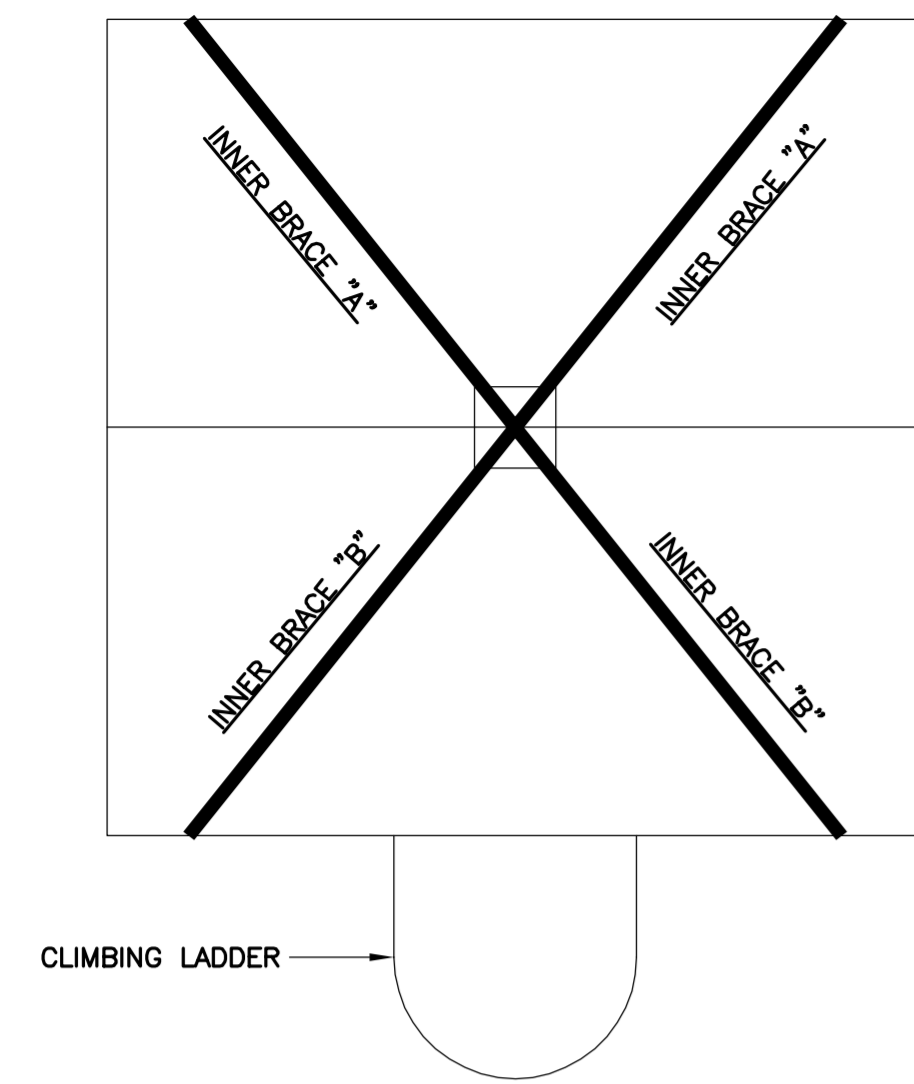

1 INNER BRACING REPLACEMENT DETAILS
S-1 SCALE: 1" = 1'-0"

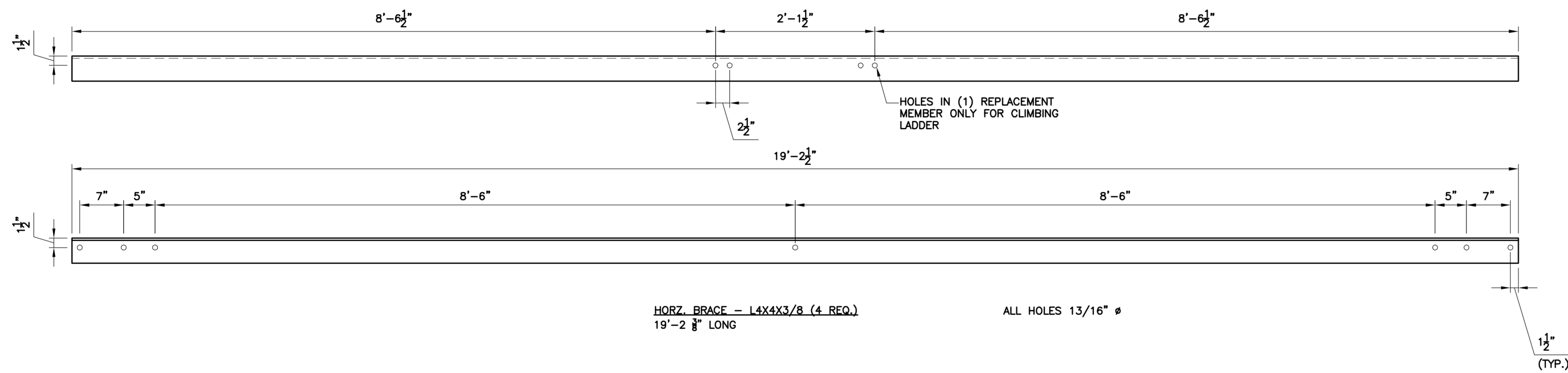

2 HORIZ. BRACING REPLACEMENT DETAILS
S-1 SCALE: 1" = 1'-0"

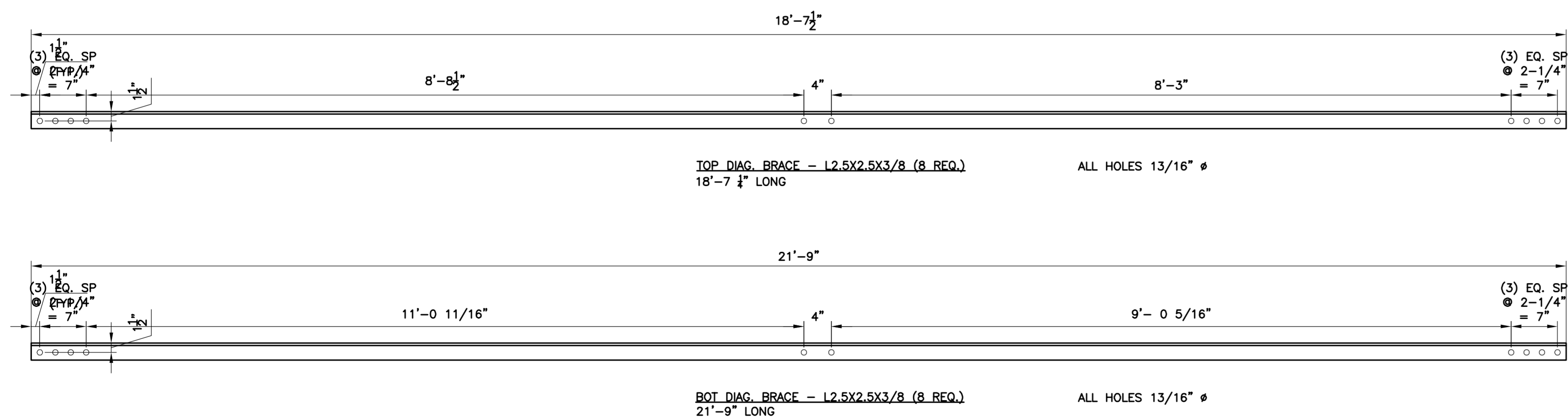

3 DIAG. BRACING REPLACEMENT DETAILS
S-1 SCALE: 1" = 1'-0"

REV.	DATE	BY	CHK'D BY	DESCRIPTION
4	03/05/20	TUL	CAG	REVISED CODE REFERENCE
3	11/14/18	TUL	CAG	ISSUED FOR CONSTRUCTION
2	10/17/18	TUL	CAG	ISSUED FOR CONSTRUCTION - ADDED COLOR CODE AND CFRI
1	09/17/18	TUL	CAG	ISSUED FOR CONSTRUCTION - REVISED TO MATCH APPROVED STRUCTURAL
0	03/05/18	TUL	CAG	REVISED PER CLIENT COMMENTS

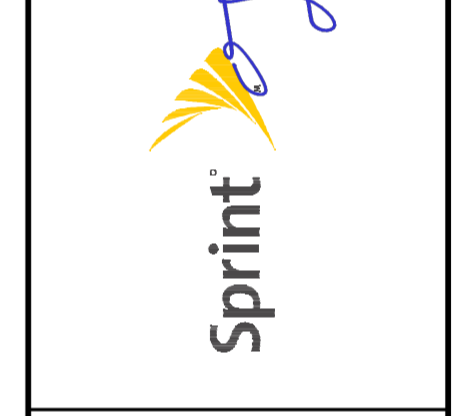
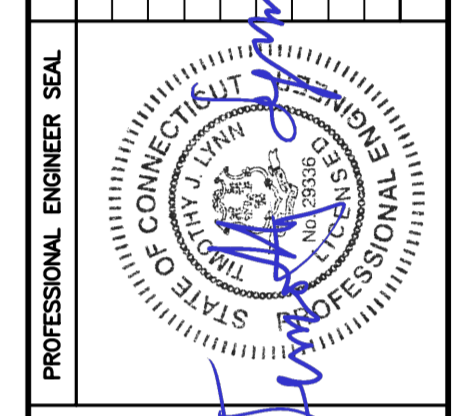

CEN TEK engineering
Centered on Solutions
(203) 488-0380
(203) 488-3887 Fax
632 North Branford Road
Branford, CT 06405
www.CenTekEng.com

SPRINT
WIRELESS COMMUNICATIONS FACILITY
EVERSOURCE STRUCT: DISTRIBUTION WEST RIVER X-ING
SITE ID: CT54CX774
226 FERRY ROAD
OLD SAYBROOK, CT 06475

DATE: 01/11/18
SCALE: AS NOTED
JOB NO. 17159.20

REINFORCEMENT
DETAILS