



STATE OF CONNECTICUT  
*CONNECTICUT SITING COUNCIL*

Ten Franklin Square, New Britain, CT 06051

Phone: (860) 827-2935 Fax: (860) 827-2950

E-Mail: [siting.council@ct.gov](mailto:siting.council@ct.gov)

Web Site: [portal.ct.gov/csc](http://portal.ct.gov/csc)

**VIA ELECTRONIC MAIL**

November 1, 2023

Catherine Conklin  
General Dynamics Wireless Services  
2586 Industry Lane, Ste. 100  
Norrstown, PA 19403  
[catherine.conklin@gdit.com](mailto:catherine.conklin@gdit.com)

RE: **EM-AT&T-102-230927** – New Cingular Wireless PCS, LLC (ATT) notice of intent to modify an existing telecommunications facility located at 227 Boom Bridge Road, North Stonington, Connecticut.

Dear Catherine Conklin:

The Connecticut Siting Council (Council) is in receipt of your correspondence of October 31, 2023 submitted in response to the Council's October 24, 2023 notification of an incomplete request for exempt modification with regard to the above-referenced matter.

The submission renders the request for exempt modification complete and the Council will process the request in accordance with the Federal Communications Commission 60-day timeframe.

Thank you for your attention and cooperation.

Sincerely,

Melanie A. Bachman  
Executive Director

MAB/ANM/lm

ZONING PERMIT APPLICATION  
TOWN OF NORTH STONINGTON

902  
Permit Number

Application is hereby made for a zoning permit for the purpose described herein and shown in accompanying site and/or plot plan conforming with the requirements of the North Stonington Zoning Regulations and is made a part of this application.

APPLICANT(S) George Mattern  
ADDRESS Elmdale Rd. Canterbury PHONE 516-9844  
PROPERTY OWNER(S) Lewis Farm  
ADDRESS Boonbridge Rd PHONE \_\_\_\_\_  
LOCATION OF THE PROPERTY 227 Boonbridge

(indicate road name; lot number; private road; subdiv. name, lot no.; distance nearest intersecting road)

LOT SIZE 500<sup>+</sup> sq. ft./acres LOT FRONT WIDTH 2000' ft.

ZONE DISTRICT:

- R-P  R-60  R-E  R-V  R-S (seasonal use)  R-S (year around use)  
 C  H-C  I  I-Q

The permit request is listed in the Table of Use Regulations under:

- RESIDENTIAL # 403  COMMUNITY FACILITIES # \_\_\_\_\_  
 AGRICULTURAL # 403.3  RETAIL & SERVICES # \_\_\_\_\_  
 WHOLESALE & MANUFACTURING # \_\_\_\_\_  OTHER \_\_\_\_\_

Details of the purposed use applied for:

32' x 150' Milking Parlor Barn

(type of structure, dimensions, sq. footage, # of stories, # of bedrooms; # of dwelling units; type of business, industry; type of accessory use)

This application is accompanied by a fee of \$ 20.00  check  cash

DATE 7/16/87 SIGNATURE OF APPLICANT George Mattern  
GENERAL CONTRACTOR

Completed by the Zoning Enforcement Officer

ZONING PERMIT

- APPROVED (This permit is valid for twelve (12) months from the date of approval)  DENIED

CONDITION(S) OF APPROVAL OR REASON(S) DENIED \_\_\_\_\_

DATE 7/16/87 ZONING ENFORCEMENT OFFICER [Signature]

This permit is issued on the basis of this application and accompanying site/plot plan complying with the North Stonington Zoning Regulations. Other permits may be required, such as those concerning wetlands, building codes, water and sewage, and fire protection. Obtaining the additional permits is the responsibility of the applicant.

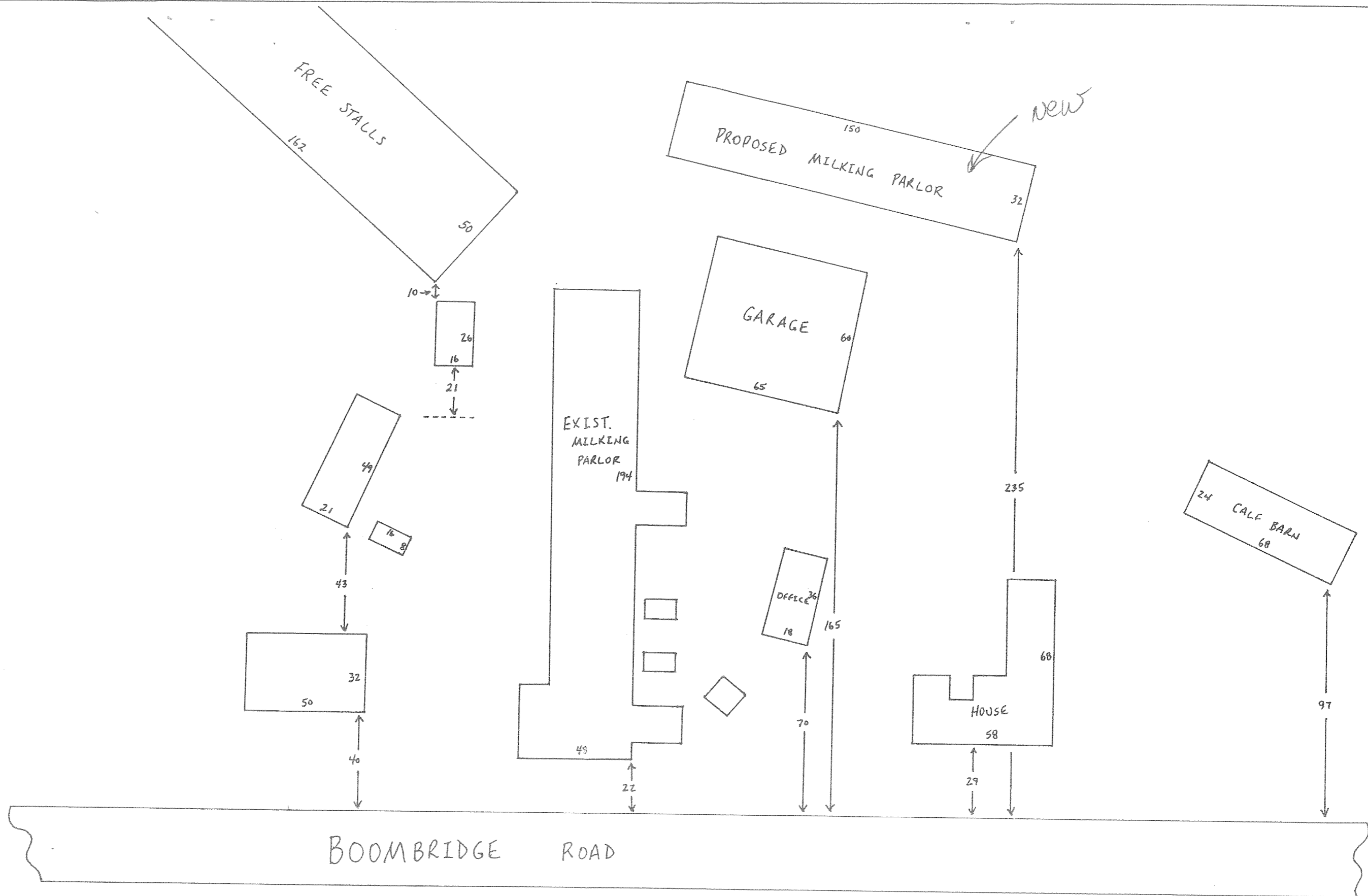

LEWIS FARM  
 BOOMBRIDGE RD.  
 NORTH STONINGTON, CT  
 DR. BY GEORGE SPENCER

SCALE 1" = 40'