

April 18, 2022

Connecticut Siting Council
Attn: Melanie A. Bachman – Executive Director
10 Franklin Square
New Britain, CT 06051

Notice of Exempt Modification

Facility Address: 4 Dwight Street, North Haven, CT 06473

Facility Coordinates: 41.42194444, -72.8472

Dear Ms. Bachman,

American Tower (ATC) currently maintains an Existing Cellular Tower Facility (151' Monopole) at 4 Dwight Street, North Haven, CT 06473. The property is owned by Ulbrich Stainless Steels & Special Metals Inc. American Tower (ATC) now intends to install an 80kw Diesel Generator within the leased, fenced ground space area of the facility. The purpose of the generator installation is to allow for a shared back up emergency power option for its current (and future) wireless carrier tenants.

Because this proposed generator is within the existing, approved compound space, and the applicant is NOT requesting expansion of ground space beyond the approved conditions, please accept this letter, as notification pursuant to Regulations of Connecticut State Agencies @16-50j-73, for construction that constitutes an exempt modification pursuant to R.C.S.A. @16-50j-72(b)(2). In accordance with R.C.S.A.@16-50j-73, a copy of this letter is being sent to Michael J. Freda the First Selectman for the Town of North Haven, Elio Floriano the Building Official for the Town of North Haven, as well as the property owner and tower owner.

ATTACHMENT A

The planned modifications to the facility fall squarely within those activities explicitly provided for in R.C.S.A @ 16-50j-72(b)(2).

1. The proposed modifications will not result in an increase in the height of the existing structure.
2. The proposed modifications will not require the extension of the site boundary
3. The proposed modifications will not increase noise levels at the facility by six decibels or more, or to levels that exceed state and local criteria.
4. The operation of the generator back up power facility will not increase radio frequency emissions at the facility to the level at or above the Federal Communications Commission safety standard.
5. The proposed modifications will not cause a change or alteration in the physical or environmental characteristics of the site.
6. The existing structure and its foundation can support the proposed loading if the tower will be re-enforced to support them. <<< NOTE – This condition is N/A. The proposed Generator is based on the ground, and not associated or loaded onto the tower or foundation.

For the foregoing reasons, American Tower Corporation (ATC) respectfully submits that the proposed modifications to the above referenced telecommunications facility constitute an exempt modification under R.C.S.A. @16-50j-72(b)(2).

If you have any questions, I can be reached at cbruttomesso@airosmithdevelopment.com or 860-306-8355.

Best Regards,



Chuck Bruttomesso

Attachments

cc: Michael J. Freda, First Selectman for the Town of North Haven
Elio Floriano, Building Official for the Town of North Haven
Ulbrich Stainless Steels & Special Metals Inc. - Property Owner
American Tower (ATC) – Tower Owner



AMERICAN TOWER*
CORPORATION
LETTER OF AUTHORIZATION

SITE NO/PROJECT NO: 302539 / ATC822875

SITE NAME: North Haven CT 2

ADDRESS: 4 DWIGHT ST NORTH HAVEN, CT
06473-1138

APN: NRHV-000100-000000-000002

I, Margaret Robinson, Senior Counsel, US Tower Division on behalf of American Tower*, owner of the tower facility located at the address identified above (the "Tower Facility"), do hereby authorize **AIROSMITH DEVELOPMENT** its successors and assigns, to act as American Tower's non-exclusive agent for the purpose of filing and securing any zoning, land-use, building permit and/or electrical permit application(s) and approvals of the applicable jurisdiction for and to conduct the construction of the installation of antennas and related telecommunications equipment on the Tower Facility located at the above address. This installation shall not affect adjoining lands and will occur only within the area leased by American Tower.

American Tower understands that the application may be denied, modified or approved with conditions. The above authorization is limited to the acceptance by American Tower of conditions related to American Tower's installation. Any such conditions of approval or modifications will not be effective unless approved in writing by American Tower.

The above authorization does not permit **AIROSMITH DEVELOPMENT** to modify or alter any existing permit(s) and/or zoning or land-use conditions or impose any additional conditions unrelated to American Tower's installation of telecommunications equipment without the prior written approval of American Tower.

Signature:

Margaret Robinson, Senior Counsel
US Tower Division

NOTARY BLOCK

COMMONWEALTH OF MASSACHUSETTS
County of Middlesex

This instrument was acknowledged before me by Margaret Robinson, Senior Counsel of American Tower (Tower Facility owner and/or operator), personally known to me (or proved to me on the basis of satisfactory evidence) to be the person whose name is subscribed to the within instrument and acknowledged to me that he/she executed the same.

WITNESS my hand and official seal, this 30th day of March 2022.

NOTARY SEAL

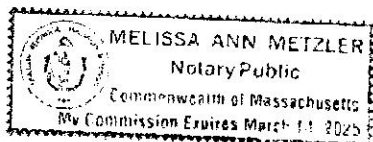

Notary Public
My Commission Expires: March 14, 2025

* American Tower as used herein is defined as American Tower Corporation and any of its affiliates or subsidiaries.

The Assessor's office is responsible for the maintenance of records on the ownership of properties. Assessments are computed at 70% of the estimated market value of real property at the time of the last revaluation which was 2019.

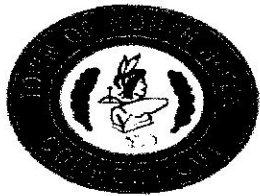

Town of North Haven

CONNECTICUT

Information on the Property Records for the Municipality of North Haven was last updated on 4/7/2022.



Parcel Information

Location:	4 DWIGHT ST	Property Use:	Vacant Land	Primary Use:	Industrial Vacant Land
Unique ID:	336255	Map Block Lot:	100 003	Acres:	28.90
490 Acres:	0.00	Zone:	IL80	Volume / Page:	0362/0113
Developers Map / Lot:		Census:	0		
Location:	4 DWIGHT ST	Property Use:	Vacant Land	Primary Use:	Industrial Vacant Land
Unique ID:	336255	Map Block Lot:	100 003	Acres:	28.90
490 Acres:	0.00	Zone:	IL80	Volume / Page:	0362/0113
Developers Map / Lot:		Census:	0		

Value Information

	Appraised Value	Assessed Value
Land	72,828	50,980
Buildings	0	0
Detached Outbuildings	1,120	780
Total	73,948	51,760

Owner's Information

Owner's Data

ULBRICH STAINLESS STEELS AND
SPECIAL METALS INC
153 WASHINGTON AVE
NORTH HAVEN, CT 06473

Detached Outbuildings

Type:	Year Built:	Length:	Width:	Area:
Building Utility	1970	0.00	0.00	128

Owner History - Sales

Owner Name	Volume	Page	Sale Date	Deed Type	Sale Price
ULBRICH STAINLESS STEELS AND	0362	0113	12/19/1986		\$0
ULBRICH REALTY INC	0235	0047	02/27/1968		\$0

Building Permits

Permit Number	Permit Type	Date Opened	Reason
B-13-71	Commercial	03/01/2013	REPLACEMENT AND INSTALLATION OF TELECOMMUNICATION CABINETS ON EXISTING PADS

Permit Number	Permit Type	Date Opened	Reason
72	Miscellaneous	01/31/2001	COMMERCIAL
7123	Miscellaneous	10/28/1999	ADD 2 ANTENNAS

Information Published With Permission From The Assessor

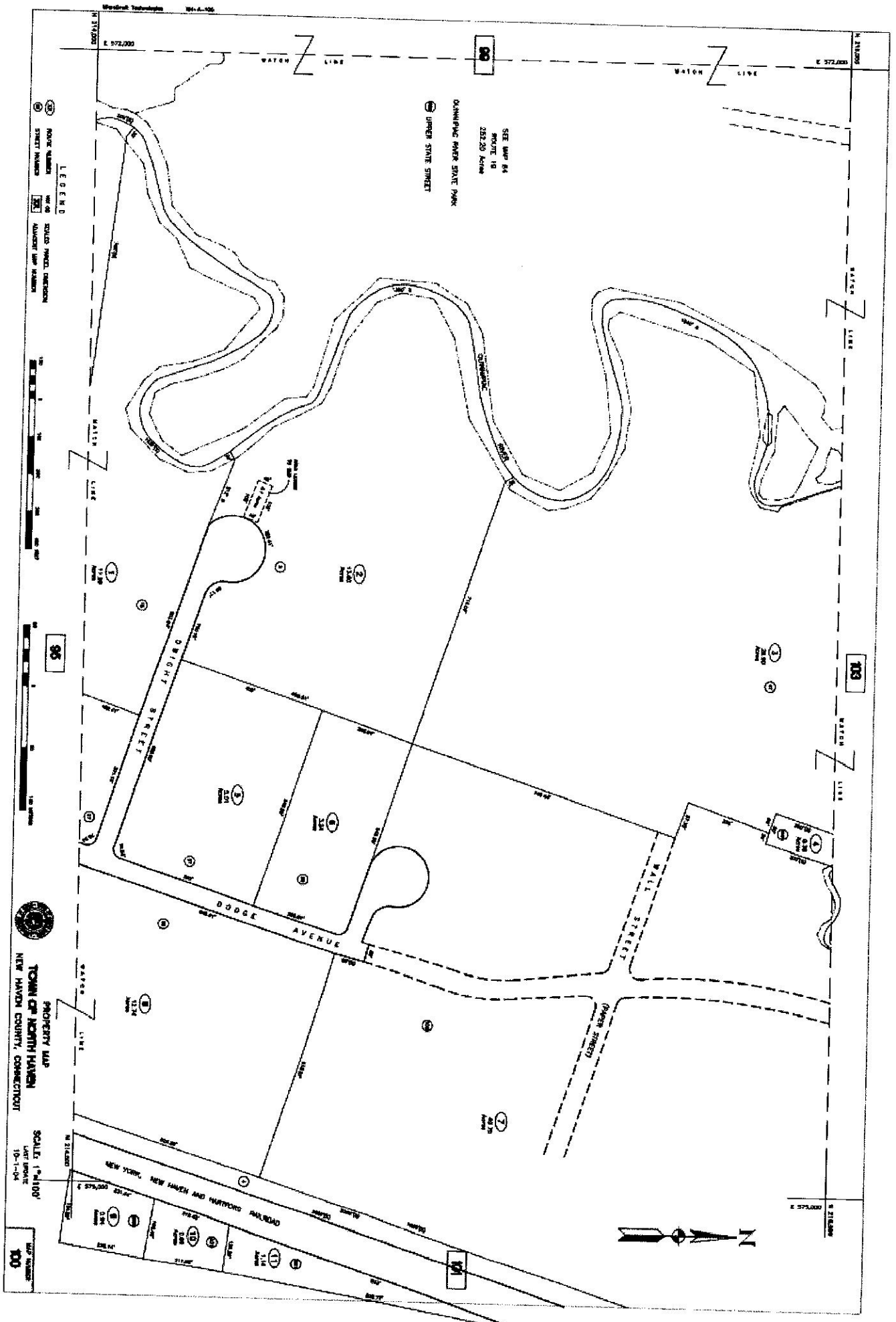

ROAD NUMBER
 STREET NUMBER
 LEGEND
 NO. OF LOTS
 ADJACENT MAP NUMBER



95



TOWN OF NORTH HAVEN
 NEW HAVEN COUNTY, CONNECTICUT

SCALE: 1"=100'
 L&P DRAWN
 10-1-04

100

SEE MAP 84
 ROUTE 18
 255.20 ACRES
 OSWEGO RIVER STATE PARK
 JAGERS STATE STREET



100

GENERAL CONSTRUCTION NOTES:

- ALL WORK SHALL CONFORM TO ALL CURRENT APPLICABLE FEDERAL, STATE AND LOCAL CODES INCLUDING AMERICANZ-22 AND COMPLY WITH ATC CONSTRUCTION SPECIFICATIONS.
- CONTRACTOR SHALL CONTRACT LOCAL 811 FOR IDENTIFICATION OF UNDERGROUND UTILITIES PRIOR TO START OF CONSTRUCTION.
- CONTRACTOR SHALL BE RESPONSIBLE FOR COORDINATING ALL REQUIRED INSPECTIONS.
- ALL DIMENSIONS TO, OF AND ON EXISTING BUILDINGS, DAMAGE STRUCTURES, AND SITE IMPROVEMENTS SHALL BE REFERRED IN FIELD BY CONTRACTOR WITH ALL DISCREPANCIES REPORTED TO THE ENGINEER.
- DO NOT CHANGE SIZE OR SPACING OF STRUCTURAL ELEMENTS.
- DETAILS SHOWN ARE TYPICAL. SIMILAR DETAILS APPLY TO SIMILAR CONDITIONS UNLESS OTHERWISE NOTED.
- THOSE PREPARERS DO NOT INCLUDE NECESSARY COMPONENTS FOR CONSTRUCTION SAFETY WHICH SHALL BE THE SOLE RESPONSIBILITY OF THE CONTRACTOR.
- CONTRACTOR SHALL BRACE STRUCTURES UNTIL ALL STRUCTURAL ELEMENTS NEEDED FOR STABILITY ARE INSTALLED. THESE ELEMENTS ARE AS FOLLOWS: LATERAL BRACING, ANCHOR BOLTS, ETC.
- CONTRACTOR SHALL DETERMINE EXACT LOCATION OF EXISTING UTILITIES, GROUND DRAINS, DRAINPIPES, VENTS, ETC. BEFORE COMMENCING WORK.
- INCORRECTLY FABRICATED, DAMAGED OR OTHERWISE MISFITTING OR NONCONFORMING MATERIALS OR CONDITIONS SHALL BE REJECTED BY THE ATC OFFICER PRIOR TO REMOVAL OR CORRECTIVE ACTION. ANY SUCH REMEDIAL ACTION SHALL BE SUBJECT TO THE APPROVAL BY THE ATC OFFICER PRIOR TO PROCEEDING.
- EACH CONTRACTOR SHALL COOPERATE WITH THE ATC OIA AND COORDINATE HIS WORK WITH THE WORK OF OTHERS.
- CONTRACTOR SHALL REPAIR ANY DAMAGE CAUSED BY CONSTRUCTION OF THIS PROJECT TO EXISTING UTILITIES AND STRUCTURES.
- ALL GATE/CONDUIT ENTRIES/EXIT PORTS SHALL BE WEATHERPROOFED DURING INSTALLATION USING A SILICONE SEALANT.
- WHERE EXISTING CONDITIONS DO NOT MATCH THOSE SHOWN IN THIS PLAN SET, CONTRACTOR SHALL NOTIFY THE ATC CONSTRUCTION MANAGER IMMEDIATELY.
- CONTRACTOR SHALL ENSURE ALL SUBCONTRACTORS ARE PROVIDED WITH A COMPLETE AND CURRENT SET OF DRAWINGS AND SPECIFICATIONS FOR THIS PROJECT.
- CONTRACTOR SHALL REMOVE ALL RUBBISH AND DEBRIS FROM THE SITE AT THE END OF EACH DAY.
- CONTRACTOR SHALL COORDINATE WORK SCHEDULE WITH LANDLORD AND TAKE PRECAUTIONS TO MINIMIZE IMPACT AND DISRUPTION OF OTHER OCCUPANTS OF THE FACILITY.
- CONTRACTOR SHALL FURNISH ATC WITH A PDF MARKED UP AS-BUILT SET OF DRAWINGS UPON COMPLETION OF WORK.
- PRIOR TO SUBMISSION OF BID, CONTRACTOR SHALL COORDINATE WITH ATC TO DETERMINE WHAT, IF ANY, ITEMS WILL BE PROVIDED. ALL ITEMS NOT PROVIDED SHALL BE PROVIDED AND INSTALLED BY THE CONTRACTOR. CONTRACTOR WILL INSTALL ALL ITEMS PROVIDED.
- PRIOR TO SUBMISSION OF BID, CONTRACTOR SHALL COORDINATE WITH ATC CONSTRUCTION MANAGER TO DETERMINE IF ANY PERMITS WILL BE OBTAINED AND PAID FOR BY THE CONTRACTOR.
- CONTRACTOR SHALL INSTALL ALL SITE BRACING IN ACCORDANCE WITH ATC SPECIFICATIONS AND REQUIREMENTS.
- CONTRACTOR SHALL SUBMIT ALL SHOP DRAWINGS TO ATC FOR REVIEW AND APPROVAL PRIOR TO FABRICATION.
- ALL EQUIPMENT SHALL BE INSTALLED ACCORDING TO MANUFACTURER'S SPECIFICATIONS AND LOCATED ACCORDING TO ATC SPECIFICATIONS, AND AS SHOWN IN THESE PLANS.
- CONTRACTOR SHALL SUPERVISE AND DIRECT THE PROJECT DESCRIBED HEREIN. THE CONTRACTOR SHALL BE RESPONSIBLE FOR ALL THE CONSTRUCTION METHODS, METHODS, TECHNIQUES, SEQUENCES AND PROCEDURES AND FOR COORDINATING ALL PORTIONS OF THE WORK UNDER THE CONTRACT.
- CONTRACTOR SHALL NOTIFY ATC A MINIMUM OF 48 HOURS IN ADVANCE OF POURING ANY CONCRETE OR BRACING ANY STRUCTURE. CONTRACTOR SHALL NOTIFY ATC IN ADVANCE OF WALL, FLOOR OR ROOF FEMBRATIONS FOR ENGINEERING REVIEW AND APPROVAL.
- CONTRACTOR SHALL BE RESPONSIBLE FOR SITE SAFETY INCLUDING COMPLIANCE WITH ALL APPLICABLE REGULATIONS, PERMITS, RECOMMENDATIONS AND SHALL PROVIDE ALL NECESSARY AND FIRE PREVENTION, TEMPORARY SHORING, SCAFFOLDING, TRAFFIC BARRIERS, ETC.
- THE CONTRACTOR SHALL PROTECT AT HIS OWN EXPENSE, ALL EXISTING FACILITIES AND SUCH OF HIS NEW WORK LIABLE TO INJURY DURING THE COURSE OF HIS WORK. ANY DAMAGE CAUSED BY NEGLIGENCE ON THE PART OF THIS CONTRACTOR OR HIS

CONCRETE AND REINFORCING STEEL NOTES:

- DESIGN AND CONSTRUCTION OF ALL CONCRETE ELEMENTS SHALL CONFORM TO THE LATEST EDITIONS OF ALL APPLICABLE CODES INCLUDING ACI 308 SPECIFICATIONS FOR STRUCTURAL CONSTRUCTION AND ACI 318 BUILDING CODE REQUIREMENTS FOR REINFORCED CONCRETE.
- MAX DESIGN SHALL BE APPROVED BY ATC OIA PRIOR TO PLACING CONCRETE.
- CONCRETE SHALL BE NORMAL WEIGHT, 4% AIR ENTRAINMENT (4-1.5%) WITH A SLUMP RANGE OF 5 TO 8 INCHES. MINIMUM 28-DAY COMPRESSIVE STRENGTH OF 4000 PSI UNLESS OTHERWISE NOTED.
- THE FOLLOWING MATERIALS SHALL BE USED:
PORTLAND CEMENT: ASTM C 150, TYPE 2
REINFORCEMENT BARS: ASTM A616, PLAIN STEEL, WELDED WIRE FABRIC
NORMAL WEIGHT AGGREGATE: ASTM C 33
WATER: ASTM C 94/C 94M
ADULTERANTS:
AIR-ENTRAINING AGENT: ASTM C 484/C 484M, TYPE A
AIR-RETENTION: ASTM C 260/C 260M
SETTING RETARDER: ASTM C 494/C 494M, TYPE 1
ASTM C 494/C 494M, TYPE 1
MINIMUM CONCRETE COVER FOR REINFORCING STEEL SHALL BE NOT LESS THAN:"
A. 3/4" FOR SLAB
B. 1" FOR WALLS
C. 2" FOR BEAMS
D. 3" FOR COLUMNS
E. 4" FOR FOOTINGS
F. 6" FOR FOUNDATIONS
G. 8" FOR PILES
H. 10" FOR OTHER EXPOSED EDGES OF CONCRETE IN ACCORDANCE WITH ACI 308 SECTION 4.2.4 UNLESS NOTED OTHERWISE.
- INSTALLATION OF CONCRETE EXPANSION JOINTS AND ANCHORS SHALL BE PER MANUFACTURER'S WRITTEN RECOMMENDATIONS. ALL ANCHORS SHALL BE PER MANUFACTURER'S DRAWINGS. NO REBAR SHALL BE CUT WITHOUT PRIOR ATC OIA APPROVAL WHEN SHIELDS HOLES IN CONCRETE.
- ANCHORS SHALL CONFORM TO THE APPROPRIATE ASTM STANDARD AS REFERENCED IN METHOD "I" OF ACI 308.
- DO NOT WELD OR TACK WELD REINFORCING STEEL.
- ALL DOWELS, ANCHOR BOLTS, EMBEDDED STEEL, ELECTRICAL CONDUITS, PIPE SLEEVES, GROUNDS AND ALL OTHER EMBEDDED ITEMS AND FORMED DETAILS SHALL BE IN PLACE BEFORE START OF CONCRETE PLACEMENT.
- REINFORCEMENT SHALL BE COUD BENT UNLESS BENDINGS IS REQUIRED.
- DO NOT PLACE CONCRETE IN WATER, ICE, OR ON FROZEN GROUND.
- DO NOT ALLOW REINFORCEMENT, CONCRETE OR SUBBASE TO FREEZE DURING CONCRETE CURING AND SETTING PERIOD, OR FOR A MINIMUM OF 3 DAYS AFTER PLACEMENT.
- FORM COLLAPSE, THEFT, AND DAMAGE TO THE CONCRETE SHALL BE THE RESPONSIBILITY OF THE CONTRACTOR. ALL FORMS SHALL BE PROTECTED FROM WEATHER FOR 7 DAYS, MINIMUM.
- ALL CONCRETE SHALL HAVE A "SMOOTH" FORM FINISH.
UNLESS OTHERWISE NOTED:
A. ALL REINFORCING STEEL SHALL BE DEFORMED BARS CONFORMING TO ASTM A616
B. WELDED WIRE FABRIC SHALL CONFORM TO ASTM A186
- SPACING OF REINFORCEMENT IS PERMITTED ONLY AT LOCATIONS SHOWN IN THE CONTRACT DRAWINGS OR AS ACCEPTED BY THE ENGINEER. UNLESS OTHERWISE SHOWN OR NOTED ACCORDANCE WITH ACI 318.
- REINFORCING BAR DEVELOPMENT LENGTHS AS COMPUTED IN ACCORDANCE WITH ACI 318, FORM THE BASIS FOR BAR EMBEDMENT LENGTHS AND BAR SPACED LENGTHS SHOWN IN THE

REINFORCING STEEL NOTES:

- ALL WORK SHALL BE INSTALLED IN A FIRST CLASS, NEAT AND WORKMANLIKE MANNER BY MEANS OF THE APPROVAL OF THE ATC OIA. ANY WORK FOUND BY THE ATC OIA TO BE OF POOR QUALITY OR NOT CONFORMING TO THE ATC OIA SHALL BE REJECTED AND REWORKED AT CONTRACTOR EXPENSE WITH NO REFUND TO BE GIVEN.
- IN ORDER TO ESTABLISH STANDARDS OF QUALITY AND PERFORMANCE, ALL TYPES OF REINFORCING STEEL SHALL BE MANUFACTURED BY THE MANUFACTURERS AS SPECIFIED. CONTRACTOR SHALL BE PROVIDED BY THESE MANUFACTURERS AS SPECIFIED.
- REINFORCING STEEL SHALL BE PROVIDED BY THESE MANUFACTURERS AS SPECIFIED.
- MAX DESIGN SHALL BE APPROVED BY ATC OIA PRIOR TO PLACING CONCRETE.
- CONCRETE SHALL BE NORMAL WEIGHT, 4% AIR ENTRAINMENT (4-1.5%) WITH A SLUMP RANGE OF 5 TO 8 INCHES. MINIMUM 28-DAY COMPRESSIVE STRENGTH OF 4000 PSI UNLESS OTHERWISE NOTED.
- THE FOLLOWING MATERIALS SHALL BE USED:
PORTLAND CEMENT: ASTM C 150, TYPE 2
REINFORCEMENT BARS: ASTM A616, PLAIN STEEL, WELDED WIRE FABRIC
NORMAL WEIGHT AGGREGATE: ASTM C 33
WATER: ASTM C 94/C 94M
ADULTERANTS:
AIR-ENTRAINING AGENT: ASTM C 484/C 484M, TYPE A
AIR-RETENTION: ASTM C 260/C 260M
SETTING RETARDER: ASTM C 494/C 494M, TYPE 1
ASTM C 494/C 494M, TYPE 1
MINIMUM CONCRETE COVER FOR REINFORCING STEEL SHALL BE NOT LESS THAN:"
A. 3/4" FOR SLAB
B. 1" FOR WALLS
C. 2" FOR BEAMS
D. 3" FOR COLUMNS
E. 4" FOR FOOTINGS
F. 6" FOR FOUNDATIONS
G. 8" FOR PILES
H. 10" FOR OTHER EXPOSED EDGES OF CONCRETE IN ACCORDANCE WITH ACI 308 SECTION 4.2.4 UNLESS NOTED OTHERWISE.
- INSTALLATION OF CONCRETE EXPANSION JOINTS AND ANCHORS SHALL BE PER MANUFACTURER'S WRITTEN RECOMMENDATIONS. ALL ANCHORS SHALL BE PER MANUFACTURER'S DRAWINGS. NO REBAR SHALL BE CUT WITHOUT PRIOR ATC OIA APPROVAL WHEN SHIELDS HOLES IN CONCRETE.
- ANCHORS SHALL CONFORM TO THE APPROPRIATE ASTM STANDARD AS REFERENCED IN METHOD "I" OF ACI 308.
- DO NOT WELD OR TACK WELD REINFORCING STEEL.
- ALL DOWELS, ANCHOR BOLTS, EMBEDDED STEEL, ELECTRICAL CONDUITS, PIPE SLEEVES, GROUNDS AND ALL OTHER EMBEDDED ITEMS AND FORMED DETAILS SHALL BE IN PLACE BEFORE START OF CONCRETE PLACEMENT.
- REINFORCEMENT SHALL BE COUD BENT UNLESS BENDINGS IS REQUIRED.
- DO NOT PLACE CONCRETE IN WATER, ICE, OR ON FROZEN GROUND.
- DO NOT ALLOW REINFORCEMENT, CONCRETE OR SUBBASE TO FREEZE DURING CONCRETE CURING AND SETTING PERIOD, OR FOR A MINIMUM OF 3 DAYS AFTER PLACEMENT.
- FORM COLLAPSE, THEFT, AND DAMAGE TO THE CONCRETE SHALL BE THE RESPONSIBILITY OF THE CONTRACTOR. ALL FORMS SHALL BE PROTECTED FROM WEATHER FOR 7 DAYS, MINIMUM.
- ALL CONCRETE SHALL HAVE A "SMOOTH" FORM FINISH.
UNLESS OTHERWISE NOTED:
A. ALL REINFORCING STEEL SHALL BE DEFORMED BARS CONFORMING TO ASTM A616
B. WELDED WIRE FABRIC SHALL CONFORM TO ASTM A186
- SPACING OF REINFORCEMENT IS PERMITTED ONLY AT LOCATIONS SHOWN IN THE CONTRACT DRAWINGS OR AS ACCEPTED BY THE ENGINEER. UNLESS OTHERWISE SHOWN OR NOTED ACCORDANCE WITH ACI 318.
- REINFORCING BAR DEVELOPMENT LENGTHS AS COMPUTED IN ACCORDANCE WITH ACI 318, FORM THE BASIS FOR BAR EMBEDMENT LENGTHS AND BAR SPACED LENGTHS SHOWN IN THE



AT ENGINEERING SERVICE, PLLC
389 REGENCY PARKWAY
SUITE 100
CARY, NC 27518
PHONE: (919) 444-9112
COURT: PER-0001818

THESE DIMENSIONS AND THE ACCOMPANYING SPECIFICATIONS ARE FOR INFORMATION ONLY AND ARE NOT TO BE USED FOR CONSTRUCTION. THE CONTRACTOR SHALL BE RESPONSIBLE FOR OBTAINING ALL NECESSARY PERMITS AND APPROVALS FROM THE LOCAL AUTHORITIES. THE CONTRACTOR SHALL BE RESPONSIBLE FOR OBTAINING ALL NECESSARY PERMITS AND APPROVALS FROM THE LOCAL AUTHORITIES. THE CONTRACTOR SHALL BE RESPONSIBLE FOR OBTAINING ALL NECESSARY PERMITS AND APPROVALS FROM THE LOCAL AUTHORITIES.

REV	DESCRIPTION	BY	DATE
1	FOR CONSTRUCTION	ME	03/15/22

ATC SITE NUMBER: 302539
ATC SITE NAME: NORTH HAVEN CT 2
SITE ADDRESS: 4000 N. HAVEN CT
NORTH HAVEN, CT 06460



Authorized by "EOR"
19 Mar 2022 08:43:22
SCOTT A. WOODCOCK
Professional Engineer

Drawn by: CB
Date Drawn: 03/15/22
ATC Job No.: 18720765_M4

GENERAL NOTES

SHEET NUMBER: G-002
REVISION: 0

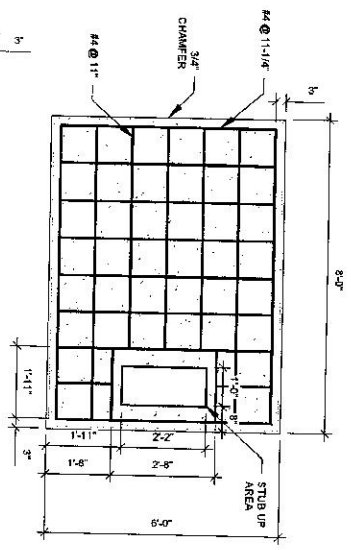

- PAD NOTES:**
- PADS SHALL BE PRE-CAST MATCHING THIS DESIGN WHERE ALLOWED BY LOCAL JURISDICTION.
 - PADS SHALL HAVE A MIN 28 DAY COMPRESSIVE STRENGTH AS SPECIFIED ON G-022. CONCRETE AND REINFORCING STEEL NOTES #3.
 - CAST-IN-PLACE PADS & REINFORCING STEEL NOTES ON SHEET G-022 & ATC CONSTRUCTION SPECIFICATION 03300 FOR CAST-IN-PLACE PADS.
 - STUB UP AREA SHALL BE FILLED WITH GUNCRETE, OR APPROVED EQUAL, PRIOR TO FINAL SET OF GENERATOR ON PAD.
 - AFTER FINAL SET OF GENERATOR ON PAD, GROUT ALL EXTERIOR OPENINGS AT PAD INTERFACES TO THAT FINISHED MAXIMUM GROUND SHALL BE PER ATC CONSTRUCTION SPECIFICATION DIVISION 03. CONCRETE.

1 REINFORCED PAD LAYOUT
SCALE: N.T.S.

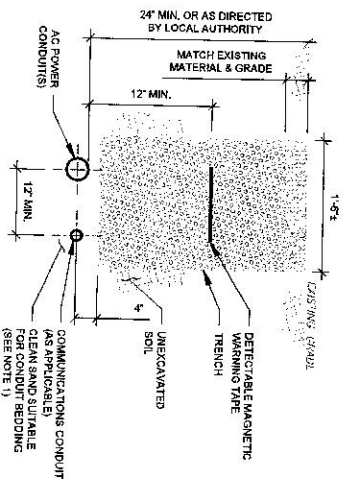

- TRENCH NOTES:**
- IF FREE OF ORGANIC OR OTHER DELTERIOUS MATERIAL, EXCAVATED MATERIAL MAY BE USED FOR BACKFILL. IF NOT, PROVIDE CLEAN, COMPACTIBLE MATERIAL.
 - COMPACT IN 8" LIFTS USING A MECHANICAL PLATE TAMPER, MIN. 3 PASSES, REMOVE ANY LARGE ROCKS PRIOR TO BACKFILLING. CONTRACTOR TO VERIFY LOCATION OF EXISTING UTILITY PRIOR TO DIGGING. SEE ATC CONSTRUCTION SPECIFICATION 31200 SECTION 3.15.
 - IF CIRCULAR, CONTRACTOR SHALL PROVIDE AVAILABLE CONTRACTOR SHALL HAND DIG/UG TRENCHING.
 - CONFORM SPACING AND DEPTH WITH ATC OR LOCAL CODE REQUIREMENTS.

3 CONDUIT TRENCH DETAILS
SCALE: N.T.S.

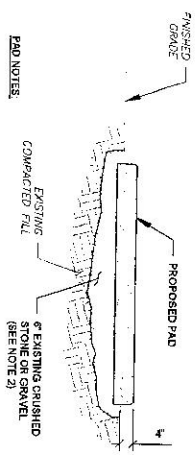

- PAD NOTES:**
- SUBGRADE AND FILL SHALL CONSIST OF CLEAN SOIL, DELTERIOUS MATERIAL AND ORGANICS SHALL BE REMOVED.
 - MECHANICALLY COMPACT FOOTPRINT OF PAD PLUS 2" PERMETER USING A MECHANICAL PLATE TAMPER, MIN 3 PASSES, SEE ATC CONSTRUCTION SPECIFICATION 3100 ACCESS ROAD AND EARTH WORK.
 - USE GALVANIZED 1/2" EXPANSION ANCHORS OR APPROVED EQUAL, FOR EQUIPMENT ANCHORAGE.
 - FOR SIZE AND LOCATION OF ANCHORS AND OTHER REQUIREMENT, SEE EQUIPMENT VENDOR DRAWINGS.

2 GRAVEL PREPARATION
SCALE: N.T.S.

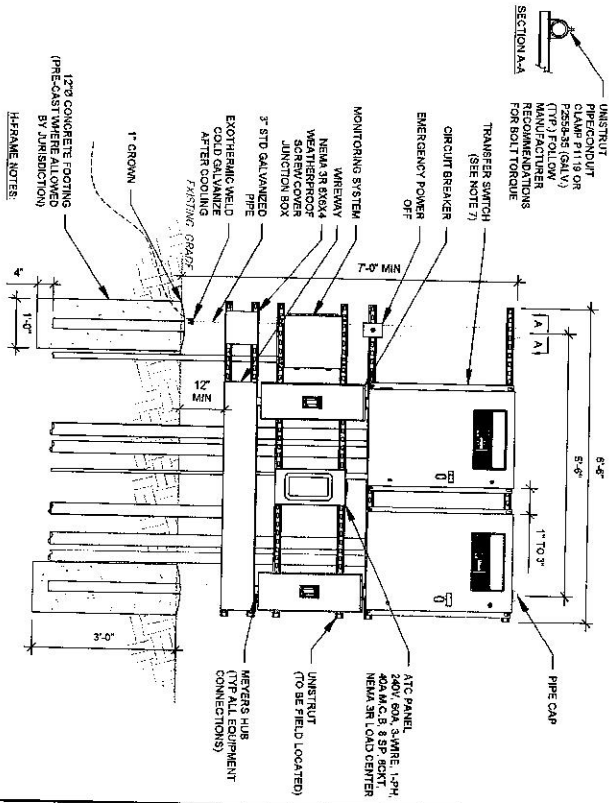

- H-FRAME NOTES:**
- IF IT IS NECESSARY TO EXTEND THE H-FRAME, AN ADDITIONAL POST SHALL BE REQUIRED.
 - PROPOSED DIMENSIONS TO BE FIELD CUT AND SHALL NOT EXTEND MORE THAN SIX INCHES BEYOND THE LAST POST.
 - PROTECTIVE COAT FOR ALL SURFACES WITH GILD GALVANIZING SPRAY PAINT, ALLOW TO DRY, THEN COVER WITH RUBBER UNISTRIP TO BE CUT FLUSH WITH NO SHARP OR JAGGED EDGES.
 - ALL PROPOSED HANDBARS TO BE MOUNTED AND CIRCUMFERED PER MANUFACTURER'S SPECS.
 - ALL ITEMS ARE PROPOSED UNLESS OTHERWISE NOTED.
 - CONTRACTOR SHALL VERIFY ALL DIMENSIONS AND LOCATIONS OF ALL EQUIPMENT EXACTLY AS SHOWN TO ALLOW FOR FUTURE EQUIPMENT ANY DIMENSIONS MUST BE APPROVED BY THE PROJECT ARCHITECT.
 - DEVIATIONS MUST BE APPROVED BY THE PROJECT ARCHITECT.
 - FOOTINGS SHALL BE ONE OF THE FOLLOWING, USE POLYESTER STAIRS, SYSTEM, PRECAST CONCRETE WHERE ALLOWED BY JURISDICTION OR CAST IN PLACE, FOR PRECAST FOOTINGS, CONTRACTORS SHALL THROUGHOUTLY COMPACT THE PERIMETER 12" MIN OF FOOTING WITH MECHANICAL PLATE TAMPER.

4 H-FRAME
SCALE: N.T.S.

AMERICAN TOWER
A.T. ENGINEERING SERVICE, PLLC
1800 REGENCY PARKWAY
SUITE 400
CARY, NC 27513
PHONE: (919) 483-2412
FAX: (919) 483-1885

THESE DRAWINGS AND/OR THE ACCOMPANYING SPECIFICATIONS AND INSTRUMENTS OF SERVICE ARE THE PROPERTY OF AMERICAN TOWER. THEY ARE TO BE USED ONLY FOR THE PROJECT AND SITE SPECIFICALLY IDENTIFIED IN THESE DRAWINGS. ANY OTHER USE OR REUSE OF THESE DRAWINGS WITHOUT THE WRITTEN PERMISSION OF AMERICAN TOWER IS STRICTLY PROHIBITED. THE USER OF THESE DRAWINGS SHALL BE RESPONSIBLE FOR VERIFYING ALL DIMENSIONS AND LOCATIONS OF ALL EQUIPMENT EXACTLY AS SHOWN TO ALLOW FOR FUTURE EQUIPMENT ANY DIMENSIONS MUST BE APPROVED BY THE PROJECT ARCHITECT. AMERICAN TOWER SHALL NOT BE RESPONSIBLE FOR ANY ERRORS OR OMISSIONS IN THESE DRAWINGS OR FOR ANY CONSEQUENCES ARISING FROM THEIR USE. THE USER SHALL BE RESPONSIBLE FOR VERIFYING ALL DIMENSIONS AND LOCATIONS OF ALL EQUIPMENT EXACTLY AS SHOWN TO ALLOW FOR FUTURE EQUIPMENT ANY DIMENSIONS MUST BE APPROVED BY THE PROJECT ARCHITECT.

REV.	DESCRIPTION	BY	DATE
1	FOR CONSTRUCTION	MF	02/15/22

ATC SITE NUMBER:
3025539
ATC SITE NAME:
NORTH HAVEN CT 2

SITE ADDRESS:
4 DAWG STREET
NORTH HAVEN, CT 06462

Authorized by "EOR"
919 Mar 2022 08:43:32
A.T. JOB NO. 1517076_M4

STATE OF CONNECTICUT
SCOTT A. WILKINSON
PROFESSIONAL ENGINEER
LICENSED ENGINEER
30875

DRAWN BY: CB
DATE DRAWN: 03/15/22
ATC JOB NO.: 1517076_M4

CONCRETE PAD DETAILS

SHEET NUMBER: C-501
REVISION: 0

REMOTE EMERGENCY STOP SWITCH
SURFACE MOUNT, H-PANEL

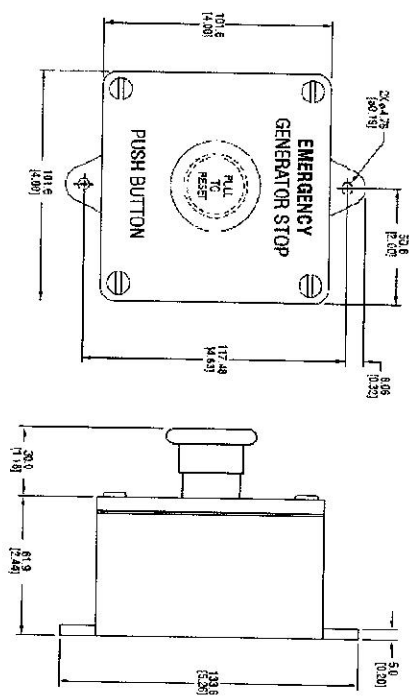

- MANUFACTURER: PULL ELECTRICAL PRODUCTS, INC.
- MODEL: S5120
- GENERAC PART NUMBER: 0011125E
- SURFACE MOUNT: NEMA 4X
- NOMINAL IUC: EACR30X

DIMENSIONS: (mm/inch)

1 E-STOP SWITCH

REMOTE EMERGENCY STOP SWITCH
SURFACE MOUNT, H-PANEL

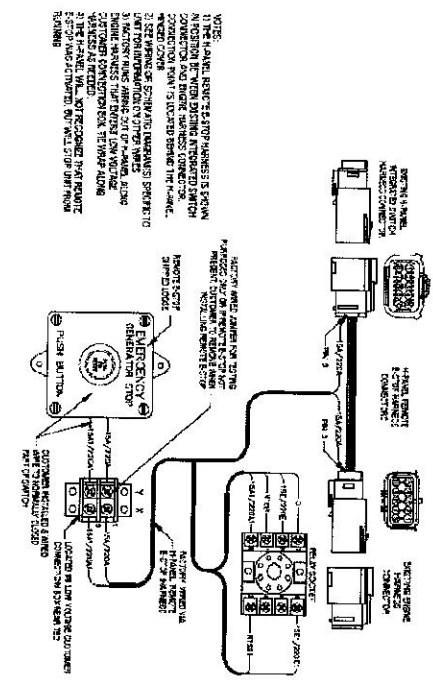

GENSET CONTROLS

© 2012 GENSET CONTROLS, INC. 1710 BUCKLE WALKER, WISCONSIN 53190

REV. 10/2015

GENSET CONTROLS

SUPPLEMENTAL	
SHEET NUMBER: R-601	REVISION: 0



FedEx® Tracking



7766 0798 2650

ADD NICKNAME



Delivered
Wednesday, 4/20/2022 at 9:37 am



DELIVERED

Signed for by: M.DEMARTINO

GET STATUS UPDATES

OBTAIN PROOF OF DELIVERY

FROM
FARMINGTON, CT US

TO
NORTH HAVEN, CT US

MANAGE DELIVERY

*FedEx Package to
1st SECRETMAN
MICHAEL FREDM*

Travel History

TIME ZONE

Local Scan Time

Wednesday, April 20,
2022

9:37 AM	NORTH HAVEN, CT	Delivered
9:17 AM	NORTH HAVEN, CT	On FedEx vehicle for delivery
9:17 AM	NORTH HAVEN, CT	At local FedEx facility
8:40 AM	NORTH HAVEN, CT	Shipment arriving early
8:17 AM	NORTH HAVEN, CT	At local FedEx facility
6:23 AM	EAST GRANBY, CT	At destination sort facility
3:33 AM	MEMPHIS, TN	Shipment arriving On-Time
3:16 AM	MEMPHIS, TN	Departed FedEx hub

Monday, April 18, 2022

4/22/22, 3:50 PM

Detailed Tracking

11:46 PM	MEMPHIS, TN	Shipment arriving early
11:35 PM	MEMPHIS, TN	Arrived at FedEx hub
8:24 PM	MENANDS, NY	Left FedEx origin facility
5:52 PM	MENANDS, NY	Picked up
1:53 PM		Shipment information sent to FedEx

Expand History 

Shipment Facts

TRACKING NUMBER

7766 0798 2650

SERVICE

FedEx Express Saver

WEIGHT

0.5 lbs / 0.23 kgs

DELIVERED TO

Receptionist/Front Desk

TOTAL PIECES

1

TOTAL SHIPMENT WEIGHT

0.5 lbs / 0.23 kgs

TERMS

Shipper

PACKAGING

FedEx Envelope

SPECIAL HANDLING SECTION

Deliver Weekday

SHIP DATE

4/18/22 

STANDARD TRANSIT

4/21/22 before 4:30 pm 

ACTUAL DELIVERY

4/20/22 at 9:37 am



FedEx® Tracking

7766 0807 6830

ADD NICKNAME



Delivered
Wednesday, 4/20/2022 at 9:37 am



DELIVERED

Signed for by: M.DEMARTINO

GET STATUS UPDATES

OBTAIN PROOF OF DELIVERY

FROM
FARMINGTON, CT US

TO
NORTH HAVEN, CT US

MANAGE DELIVERY

*FedEx Package TO:
ELIO FLORIANO
BUILDING OFFICER*

Travel History

TIME ZONE

Local Scan Time

Wednesday, April 20,
2022



9:37 AM	NORTH HAVEN, CT	Delivered
9:35 AM	NORTH HAVEN, CT	Delivered
9:18 AM	NORTH HAVEN, CT	On FedEx vehicle for delivery
9:18 AM	NORTH HAVEN, CT	At local FedEx facility
8:27 AM	NORTH HAVEN, CT	Shipment arriving early
8:11 AM	NORTH HAVEN, CT	At local FedEx facility
6:23 AM	EAST GRANBY, CT	At destination sort facility
3:32 AM	MEMPHIS, TN	Shipment arriving On-Time
3:16 AM	MEMPHIS, TN	Departed FedEx hub

Monday, April 18, 2022

11:46 PM	MEMPHIS, TN	Shipment arriving early
11:35 PM	MEMPHIS, TN	Arrived at FedEx hub
8:24 PM	MENANDS, NY	Left FedEx origin facility
5:52 PM	MENANDS, NY	Picked up
1:58 PM		Shipment information sent to FedEx

Expand History 

Shipment Facts

TRACKING NUMBER 7766 0807 6830	SERVICE FedEx Express Saver	WEIGHT 0.5 lbs / 0.23 kgs
DELIVERED TO Receptionist/Front Desk	TOTAL PIECES 1	TOTAL SHIPMENT WEIGHT 0.5 lbs / 0.23 kgs
TERMS Shipper	PACKAGING FedEx Envelope	SPECIAL HANDLING SECTION Deliver Weekday
SHIP DATE 4/18/22 	STANDARD TRANSIT 4/21/22 before 4:30 pm 	ACTUAL DELIVERY 4/20/22 at 9:37 am



FedEx® Tracking

7766 0968 1729

ADD NICKNAME



Delivered
Wednesday, 4/20/2022 at 11:32 am



DELIVERED

Signed for by: D.DEBBIE

GET STATUS UPDATES

OBTAIN PROOF OF DELIVERY

FROM
FARMINGTON, CT US

TO
NORTH HAVEN, CT US

MANAGE DELIVERY

*FedEx package to
SITE OWNER
ULBRICH STAINLESS STEELS*

Travel History

TIME ZONE
Local Scan Time

Wednesday, April 20,
2022

11:32 AM	NORTH HAVEN, CT	Delivered
9:12 AM	NORTH HAVEN, CT	On FedEx vehicle for delivery
8:40 AM	NORTH HAVEN, CT	Shipment arriving early
8:17 AM	NORTH HAVEN, CT	At local FedEx facility
6:23 AM	EAST GRANBY, CT	At destination sort facility
3:33 AM	MEMPHIS, TN	Shipment arriving On-Time
3:16 AM	MEMPHIS, TN	Departed FedEx hub

Monday, April 18, 2022

11:46 PM	MEMPHIS, TN	Shipment arriving early
----------	-------------	-------------------------

4/22/22, 3:43 PM

Detailed Tracking

11:35 PM

MEMPHIS, TN

Arrived at FedEx hub

8:24 PM

MENANDS, NY

Left FedEx origin facility

5:52 PM

MENANDS, NY

Picked up

3:24 PM

Shipment information sent to FedEx

Expand History 

Shipment Facts

TRACKING NUMBER

7766 0968 1729

SERVICE

FedEx Express Saver

WEIGHT

0.5 lbs / 0.23 kgs

DELIVERED TO

Shipping/Receiving

TOTAL PIECES

1

TOTAL SHIPMENT WEIGHT

0.5 lbs / 0.23 kgs

TERMS

Shipper

PACKAGING

FedEx Envelope

SPECIAL HANDLING SECTION

Deliver Weekday

SHIP DATE

4/18/22 

STANDARD TRANSIT

4/21/22 before 4:30 pm 

ACTUAL DELIVERY

4/20/22 at 11:32 am