

**From:** Jason Blinkhorn <jblinkhorn@qualtekwireless.com>  
**Sent:** Tuesday, April 6, 2021 1:26 PM  
**To:** townmanager@townofnorthbranfordct.com; CSC-DL Siting Council <Siting.Council@ct.gov>  
**Cc:** Adam Trapani <atrapani@qualtekwireless.com>; Corey Michaud <cmichaud@qualtekwireless.com>; Michael Cypranowski <mcypranowski@qualtekwireless.com>; Siyuan Liu <sliu@qualtekwireless.com>; Karin Turner <ktturner@qualtekwireless.com>; ATT Closeouts <attcloseouts@empiretelecomm.com>; New England Compliance <newenglandcompliance@empiretelecomm.com>  
**Subject:** AT&T SITE CT5184 CSC NTP REQUEST FOR EM-CING-099-210211

CSC team,

We would like to request NTP to start RF work 4-26-2021.

Alex/Karin,

Please see attached ZN102 for CSC COP requirements.

Thank You,

**Jason Blinkhorn** / Project Manager / 401-787-6007 / [jblinkhorn@qualtekwireless.com](mailto:jblinkhorn@qualtekwireless.com)  
16 Esquire Rd, N Billerica MA 01862  
125 Depot St, Bellingham, MA 02019



Disclaimer: This email is intended only for the use of the individual or entity to which it is addressed, and may contain information that is privileged, confidential and exempt from disclosure under applicable law. If you received this communication in error, please do not distribute it and notify us immediately by email ([administrator@qualtekservices.com](mailto:administrator@qualtekservices.com)) or via telephone (484.804.4500) and delete the original message. Unless expressly stated in this email, nothing in this message or any attachment should be construed as a digital or electronic signature.

POST THIS CARD SO IT IS VISIBLE FROM STREET

# BUILDING PERMIT

Fee Paid: \$ 420.80  
Received By:  
Date Granted: 03/16/2021  
Estimated Cost: \$ 30,000.00  
Permit Number: 21-95B

THIS CERTIFIES THAT 108 FOXON ROAD LLC

has permission to:

AT&T Equipment Modification - Swapping (3) Antennas, (6) Remote Radio Units and other related modifications at the existing Tower per the attached construction drawings.

Located at 150 FOXON RD Plat/Map Lot/Block Parcel 14 14 2 0

Provided that the person accepting this Permit shall in every respect conform to the terms of the application on file in this office and to the provisions of the Statutes and Ordinances relating to Zoning, Construction, Alteration and Maintenance of Buildings in the municipality and shall begin work on said building within 6 MONTHS from the date hereof and prosecute the work thereon to a speedy Completion.

Any person who shall violate any of the Statutes and Ordinances relating to Zoning, Construction, Alteration, and Maintenance in the municipality shall be punished by penalties imposed by the State Building Code and Local Zoning Ordinances.



## BUILDING INSPECTION APPROVALS:

Work shall not proceed until the inspector has approved the various stages of construction.

- 1. \_\_\_\_\_ 7. \_\_\_\_\_ 13. \_\_\_\_\_ 19. \_\_\_\_\_
- 2. \_\_\_\_\_ 8. \_\_\_\_\_ 14. \_\_\_\_\_ 20. \_\_\_\_\_
- 3. \_\_\_\_\_ 9. \_\_\_\_\_ 15. \_\_\_\_\_ 21. \_\_\_\_\_
- 4. \_\_\_\_\_ 10. \_\_\_\_\_ 16. \_\_\_\_\_ 22. \_\_\_\_\_
- 5. \_\_\_\_\_ 11. \_\_\_\_\_ 17. \_\_\_\_\_ 23. \_\_\_\_\_
- 6. \_\_\_\_\_ 12. \_\_\_\_\_ 18. \_\_\_\_\_ 24. \_\_\_\_\_

This Permit must be returned for Certificate of Occupancy.

On remote sites this card may be kept within the contractor's vehicle, readily available for inspection.



# GENERAL NOTES

- FOR THE PURPOSE OF CONSTRUCTION DRAWING, THE FOLLOWING DEFINITIONS SHALL APPLY:  
 CONTRACTOR – CENTERLINE COMMUNICATIONS  
 SUBCONTRACTOR – GENERAL CONTRACTOR (CONSTRUCTION)  
 OWNER – AT&T MOBILITY
- PRIOR TO THE SUBMISSION OF BIDS, THE BIDDING SUBCONTRACTOR SHALL VISIT THE CELL SITE TO FAMILIARIZE WITH THE EXISTING CONDITIONS AND TO CONFIRM THAT THE WORK CAN BE ACCOMPLISHED AS SHOWN ON THE CONSTRUCTION DRAWINGS. ANY DISCREPANCY FOUND SHALL BE BROUGHT TO THE ATTENTION OF CONTRACTOR.
- ALL MATERIALS FURNISHED AND INSTALLED SHALL BE IN STRICT ACCORDANCE WITH ALL APPLICABLE CODES, REGULATIONS, AND ORDINANCES. SUBCONTRACTOR SHALL ISSUE ALL APPROPRIATE NOTICES AND COMPLY WITH ALL LAWS, ORDINANCES, RULES, REGULATIONS, AND LAWFUL ORDERS OF ANY PUBLIC AUTHORITY REGARDING THE PERFORMANCE OF THE WORK. ALL WORK CARRIED OUT SHALL COMPLY WITH ALL APPLICABLE MUNICIPAL AND UTILITY COMPANY SPECIFICATIONS AND LOCAL JURISDICTIONAL CODES, ORDINANCES AND APPLICABLE REGULATIONS.
- DRAWINGS PROVIDED HERE ARE NOT TO BE SCALED AND ARE INTENDED TO SHOW OUTLINE ONLY.
- UNLESS NOTED OTHERWISE, THE WORK SHALL INCLUDE FURNISHING MATERIALS, EQUIPMENT, APPURTENANCES, AND LABOR NECESSARY TO COMPLETE ALL INSTALLATIONS AS INDICATED ON THE DRAWINGS.
- "KITTING LIST" SUPPLIED WITH THE BID PACKAGE IDENTIFIES ITEMS THAT WILL BE SUPPLIED BY CONTRACTOR. ITEMS NOT INCLUDED IN THE BILL OF MATERIALS AND KITTING LIST SHALL BE SUPPLIED BY THE SUBCONTRACTOR.
- THE SUBCONTRACTOR SHALL INSTALL ALL EQUIPMENT AND MATERIALS IN ACCORDANCE WITH MANUFACTURER'S RECOMMENDATIONS UNLESS SPECIFICALLY STATED OTHERWISE.
- IF THE SPECIFIED EQUIPMENT CANNOT BE INSTALLED AS SHOWN ON THESE DRAWINGS, THE SUBCONTRACTOR SHALL PROPOSE AN ALTERNATIVE INSTALLATION SPACE FOR APPROVAL BY THE CONTRACTOR.
- SUBCONTRACTOR SHALL DETERMINE ACTUAL ROUTING OF CONDUIT, POWER AND T1 CABLES, GROUNDING CABLES AS SHOWN ON THE POWER, GROUNDING AND TELCO PLAN DRAWING. SUBCONTRACTOR SHALL UTILIZE EXISTING TRAYS AND/OR SHALL ADD NEW TRAYS AS NECESSARY. SUBCONTRACTOR SHALL CONFIRM THE ACTUAL ROUTING WITH THE CONTRACTOR.
- THE SUBCONTRACTOR SHALL PROTECT EXISTING IMPROVEMENTS, PAVEMENTS, CURBS, LANDSCAPING AND STRUCTURES. ANY DAMAGED PART SHALL BE REPAIRED AT SUBCONTRACTOR'S EXPENSE TO THE SATISFACTION OF OWNER.
- SUBCONTRACTOR SHALL LEGALLY AND PROPERLY DISPOSE OF ALL SCRAP MATERIALS SUCH AS COAXIAL CABLES AND OTHER ITEMS REMOVED FROM THE EXISTING FACILITY. ANTENNAS REMOVED SHALL BE RETURNED TO THE OWNER'S DESIGNATED LOCATION.
- SUBCONTRACTOR SHALL LEAVE PREMISES IN CLEAN CONDITION.
- ALL CONCRETE REPAIR WORK SHALL BE DONE IN ACCORDANCE WITH AMERICAN CONCRETE INSTITUTE (ACI) 301.
- ANY NEW CONCRETE NEEDED FOR THE CONSTRUCTION SHALL BE AIR-ENTRAINED AND SHALL HAVE 4000 PSI STRENGTH AT 28 DAYS. ALL CONCRETE WORK SHALL BE DONE IN ACCORDANCE WITH ACI 318 CODE REQUIREMENTS.

- ALL STRUCTURAL STEEL WORK SHALL BE DETAILED, FABRICATED AND ERECTED IN ACCORDANCE WITH AISC SPECIFICATIONS. ALL STRUCTURAL STEEL SHALL BE ASTM A36 (Fy = 36 ksi) UNLESS OTHERWISE NOTED. PIPES SHALL BE ASTM A53 TYPE E (Fy = 36 ksi). ALL STEEL EXPOSED TO WEATHER SHALL BE HOT DIPPED GALVANIZED. TOUCHUP ALL SCRATCHES AND OTHER MARKS IN THE FIELD AFTER STEEL IS ERECTED USING A COMPATIBLE ZINC RICH PAINT.
  - CONSTRUCTION SHALL COMPLY WITH SPECIFICATIONS AND "GENERAL CONSTRUCTION SERVICES FOR CONSTRUCTION OF AT&T MOBILITY SITES."
  - SUBCONTRACTOR SHALL VERIFY ALL EXISTING DIMENSIONS AND CONDITIONS PRIOR TO COMMENCING ANY WORK. ALL DIMENSIONS OF EXISTING CONSTRUCTION SHOWN ON THE DRAWINGS MUST BE VERIFIED. SUBCONTRACTOR SHALL NOTIFY THE CONTRACTOR OF ANY DISCREPANCIES PRIOR TO ORDERING MATERIAL OR PROCEEDING WITH CONSTRUCTION.
  - THE EXISTING CELL SITE IS IN FULL COMMERCIAL OPERATION. ANY CONSTRUCTION WORK BY SUBCONTRACTOR SHALL NOT DISRUPT THE EXISTING NORMAL OPERATION. ANY WORK ON EXISTING EQUIPMENT MUST BE COORDINATED WITH CONTRACTOR. ALSO, WORK SHOULD BE SCHEDULED FOR AN APPROPRIATE MAINTENANCE WINDOW USUALLY IN LOW TRAFFIC PERIODS AFTER MIDNIGHT.
  - SINCE THE CELL SITE IS ACTIVE, ALL SAFETY PRECAUTIONS MUST BE TAKEN WHEN WORKING AROUND HIGH LEVELS OF ELECTROMAGNETIC RADIATION. EQUIPMENT SHOULD BE SHUTDOWN PRIOR TO PERFORMING ANY WORK THAT COULD EXPOSE THE WORKERS TO DANGER. PERSONAL RF EXPOSURE MONITORS ARE ADVISED TO BE WORN TO ALERT OF ANY DANGEROUS EXPOSURE LEVELS.
  - APPLICABLE BUILDING CODES:  
 SUBCONTRACTOR'S WORK SHALL COMPLY WITH ALL APPLICABLE NATIONAL, STATE, AND LOCAL CODES AS ADOPTED BY THE LOCAL AUTHORITY HAVING JURISDICTION (AHJ) FOR THE LOCATION. THE EDITION OF THE AHJ ADOPTED CODES AND STANDARDS IN EFFECT ON THE DATE OF CONTRACT AWARD SHALL GOVERN THE DESIGN.  
 BUILDING CODE: IBC 2015 & CONNECTICUT STATE BUILDING CODE 2018  
 ELECTRICAL CODE: 2017 NATIONAL ELECTRICAL CODE  
 LIGHTING CODE: NFPA 70-2017
- SUBCONTRACTOR'S WORK SHALL COMPLY WITH THE LATEST EDITION OF THE FOLLOWING STANDARDS:
- AMERICAN CONCRETE INSTITUTE (ACI) 318; BUILDING CODE REQUIREMENTS FOR STRUCTURAL CONCRETE;
  - AMERICAN INSTITUTE OF STEEL CONSTRUCTION (AISC) MANUAL OF STEEL CONSTRUCTION, ASD, FOURTEENTH EDITION;
  - TELECOMMUNICATIONS INDUSTRY ASSOCIATION (TIA) 222-G, STRUCTURAL STANDARDS FOR STEEL
  - ANTENNA TOWER AND ANTENNA SUPPORTING STRUCTURES; REFER TO ELECTRICAL DRAWINGS FOR SPECIFIC ELECTRICAL STANDARDS.

FOR ANY CONFLICTS BETWEEN SECTIONS OF LISTED CODES AND STANDARDS REGARDING MATERIAL, METHODS OF CONSTRUCTION, OR OTHER REQUIREMENTS, THE MOST RESTRICTIVE REQUIREMENT SHALL GOVERN. WHERE THERE IS CONFLICT BETWEEN A GENERAL REQUIREMENT AND A SPECIFIC REQUIREMENT, THE SPECIFIC REQUIREMENT SHALL GOVERN.

# RF NOTES

- ACTUAL LENGTHS SHALL BE DETERMINED PER SITE CONDITION BY SUBCONTRACTOR
- THE DESIGN IS BASED ON RF DATA SHEETS, SIGNED AND APPROVED.
- RADIO SIGNAL CABLE AND RACEWAY SHALL COMPLY WITH THE REQUIREMENTS OF THE NATIONAL ELECTRICAL CODE (NEC, NFPA 70), CHAPTER 8.
- ALL SPECIFIED MATERIAL FOR EACH LOCATION (E.G. OUT DOORS-OCCUPIED, INDOORS-UNOCCUPIED, PLENUMS, RISER SHAFTS, ETC.) SHALL BE APPROVED, LISTED, OR LABELED AS REQUIRED BY THE NEC.
- RADIO SIGNAL CABLE SHALL BE SUPPORTED AT MINIMUM OF EVERY THREE (3) FEET EXCEPT INSIDE MONOPOLES OR MONOPOLES WHERE CABLE AND CONNECTOR MANUFACTURERS SUPPORT RECOMMENDATIONS SHALL BE FOLLOWED. MANUFACTURER RECOMMENDATION CABLES SUPPORT ACCESSORIES SHALL BE USED.
- THE OUTDOOR CABLE SUPPORT SYSTEM SHALL BE PROVIDED WITH AN ICE SHIELD TO SUPPORT AND PROTECT ANTENNA CABLE RUNS.
- DRIP LOOPS SHALL BE REQUIRED ON ALL OUTSIDE CABLES. CABLES SHALL BE SLOPED AWAY FROM BUILDING OR OUTDOOR BTS CABINETS TO PREVENT WATER FROM ENTERING THROUGH THE COAXIAL CABLE PORT.
- ALL FEEDER LINE AND JUMPER CONNECTORS SHALL BE 7/16 DIN CABLE CONNECTORS THAT MEET IP68 STANDARDS.
- 7/16 DIN CONNECTORS REQUIRE NO ADDITIONAL WEATHER PROOFING IN INDOOR APPLICATIONS IF INSTALLED AND TORQUED PROPERLY. IN OUTDOOR APPLICATIONS WEATHER PROOFING IS REQUIRED AND THE FOLLOWING PROCEDURE SHOULD BE FOLLOWED.
- USING WEATHERPROOFING KIT APPROVED BY CABLE MANUFACTURER AND CONTRACTOR START TAPE APPROXIMATELY 5 INCHES FROM THE CONNECTOR, AND WRAP 2 INCHES TOWARD THE CONNECTOR, THEN REVERSE THE TAPE SO THAT THE STICKY SIDE IS UP. TAPE OVER THE CONNECTOR OR SURGE ARRESTOR UNTIL THREE (3) TO FOUR (4) INCHES BEYOND THE CONNECTOR AND REVERSE AGAIN WITH THE STICKY SIDE DOWN FOR ANOTHER INCH OR TWO. PASS THE BUTYL RUBBER AND FINISH WITH A FINAL LAYER OF TAPE.
- ANTENNAS SHALL BE PAINTED, WHEN REQUIRED, BY THE LANDLORD OR AUTHORITY OF HAVING JURISDICTION IN ACCORDANCE WITH ANTENNA MANUFACTURERS' SURFACES PREPARATION AND PAINTING REQUIREMENTS.
- CABLE SHIELDS AND TOWER CONDUITS SHALL BE GROUNDED AT THE TOP OF THE TOWER WITHIN 10 FEET OF THEIR CONNECTORS, AND AT THE BOTTOM OF THE TOWER ABOUT 6 INCHES BEFORE THEY TURN TOWARD THE FACILITY. THEY SHALL BE GROUNDED AT THE MIDPOINT OF THE TOWERS THAT ARE BETWEEN 60 FEET AND 200 FEET HIGH, AND AT INTERVALS OF 60 FEET OR LESS ON TOWERS THAT ARE HIGHER THAN 200 FEET.

## ANTENNA CABLE AND SCHEDULING NOTES

- SUBCONTRACTOR SHALL VERIFY THE ACTUAL LENGTH IN THE FIELD BEFORE INSTALLATION.
- TAG AND COLOR CODE ALL MAIN CABLES AT LOCATIONS PER AT&T ANTENNA CABLE MARKING STANDARD:
  - TOP OF TOWER END OF MAIN COAX
  - BOTTOM OF TOWER END OF MAIN COAX
  - DIRECTLY BEFORE AND AFTER RF EQUIPMENT
  - END OF JUMPERS AT BTS EQUIPMENT
- ANTENNAS SHALL BE PROCURED AND INSTALLED WITH DOWN TILT MOUNTING BRACKETS SUPPLIED BY ANTENNA MANUFACTURER.
- PRIOR APPROVAL IS REQUIRED BEFORE PERFORMING ANY WORK ON EXISTING CELL SITE EQUIPMENT.

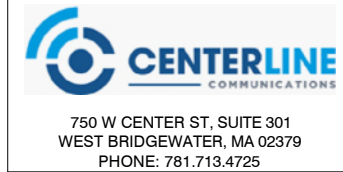
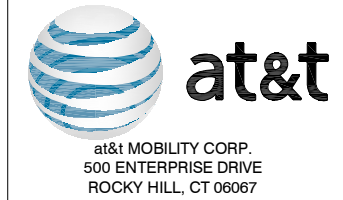

REVISIONS		
NO.	DATE	DESCRIPTION
2	03/15/21	CONSTRUCTION REVISED
1	01/25/21	ISSUED FOR CONSTRUCTION
0	12/15/20	ISSUED FOR REVIEW

DESIGNED BY: SS	APPROVED BY: DC
--------------------	--------------------



IT IS A VIOLATION OF LAW FOR ANY PERSON UNLESS THEY ARE ACTING UNDER THE DIRECTION OF A LICENSED PROFESSIONAL ENGINEER TO ALTER THIS DOCUMENT. UNLESS EXPLICITLY AGREED TO BY THE ENGINEER IN WRITING, THE ENGINEER DISCLAIMS ALL LIABILITY ASSOCIATED WITH THE REUSE, ALTERATION OR MODIFICATION OF THE CONTENTS HEREIN.



SITE NAME:	EAST HAVEN
SITE NUMBER:	CT5184
SITE ADDRESS:	108 FOXON ROAD NORTH BRANDFORD, CT 06471
PROJECT TYPE:	LTE 3C, 4C, 5G NR & RETRO

SHEET TITLE: GENERAL NOTES	
DRAWING #: GN-1	REVISION: 2

# ABBREVIATIONS

AGL	ABOVE GRADE LEVEL	G.C.	GENERAL CONTRACTOR	RF	RADIO FREQUENCY
AWG	AMERICAN WIRE GAUGE	MGB	MASTER GROUND BUS		
BCW	BARE COPPER WIRE	MIN	MINIMUM	TBD	TO BE DETERMINED
BTS	BASE TRANSCEIVER STATION	PROPOSED	NEW	TBR	TO BE REMOVED
EXISTING	EXISTING	N.T.S.	NOT TO SCALE	TBRR	TO BE REMOVED AND REPLACED
EG	EQUIPMENT GROUND	REF	REFERENCE	TYP	TYPICAL
EGR	EQUIPMENT GROUND RING	REQ	REQUIRED		

- NOTES:**
1. REFERENCE STRUCTURAL ANALYSIS BY OTHERS FOR FURTHER INFORMATION REGARDING THE CAPACITY OF THE EXISTING STRUCTURE TO SUPPORT THIS EQUIPMENT UPGRADE.
  2. REFER TO THE FINAL RF DATA SHEET FOR FINAL ANTENNA SETTINGS.



REVISIONS		
NO.	DATE	DESCRIPTION
2	03/15/21	CONSTRUCTION REVISED
1	01/25/21	ISSUED FOR CONSTRUCTION
0	12/15/20	ISSUED FOR REVIEW

DESIGNED BY: SS	APPROVED BY: DC
--------------------	--------------------

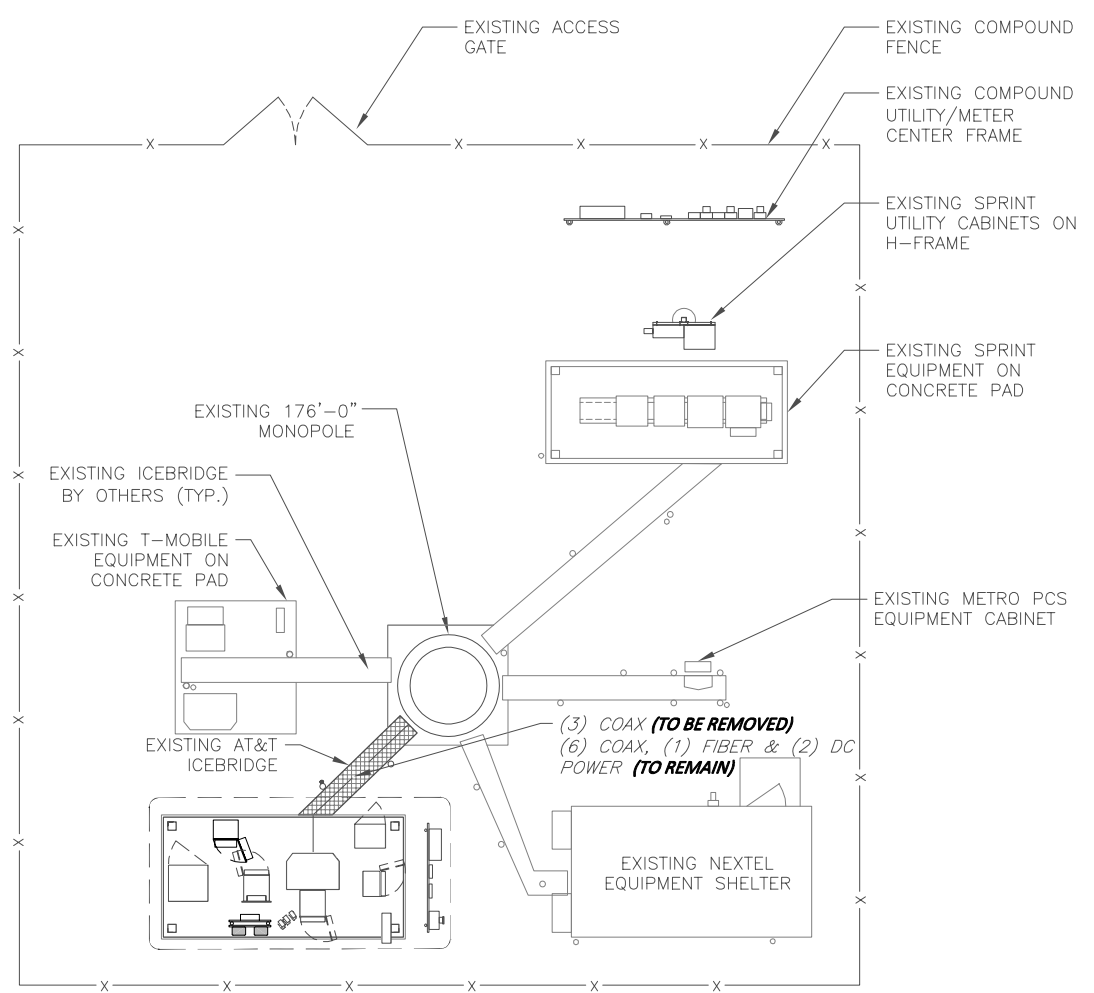

**COMPOUND PLAN**  
 SCALE: 1/8" = 1'-0" (22"X34")  
 1/16" = 1'-0" (11"X17")

GRAPHIC SCALE  
 ( IN FEET )

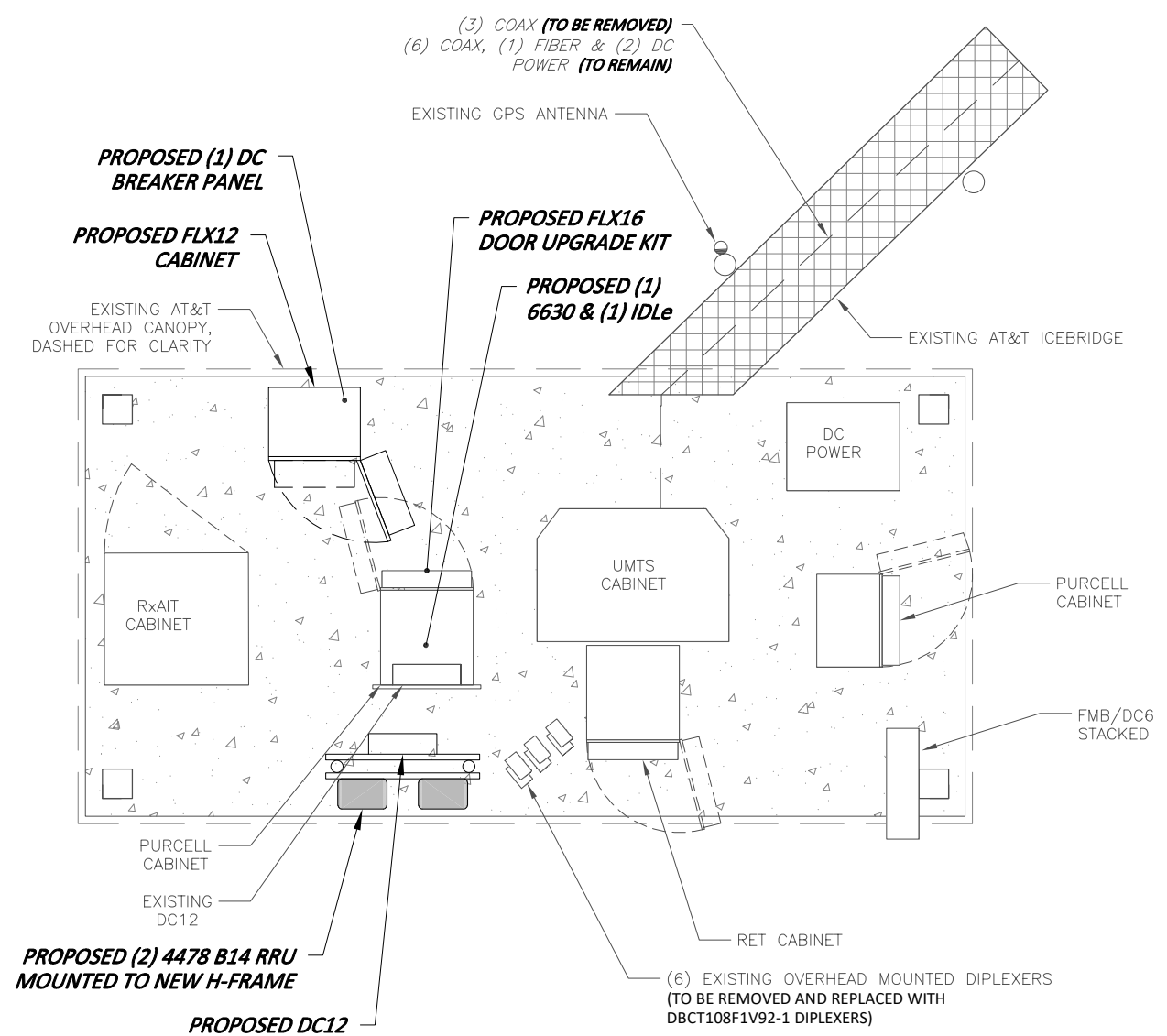
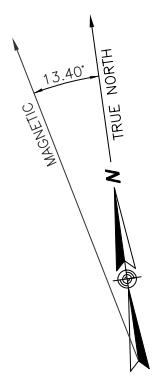

**EQUIPMENT PLAN**  
 SCALE: 1/2" = 1'-0" (22"X34")  
 1" = 1'-0" (11"X17")

GRAPHIC SCALE  
 ( IN FEET )

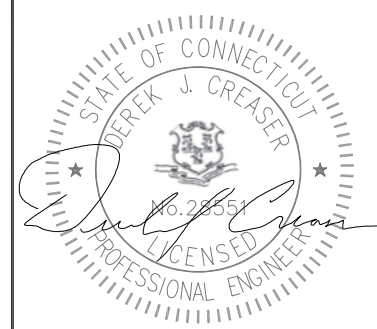
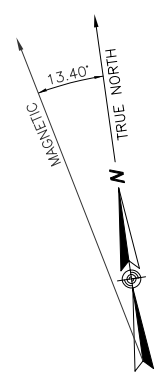

IT IS A VIOLATION OF LAW FOR ANY PERSON UNLESS THEY ARE ACTING UNDER THE DIRECTION OF A LICENSED PROFESSIONAL ENGINEER TO ALTER THIS DOCUMENT, UNLESS EXPLICITLY AGREED TO BY THE ENGINEER IN WRITING. THE ENGINEER DISCLAIMS ALL LIABILITY ASSOCIATED WITH THE REUSE, ALTERATION OR MODIFICATION OF THE CONTENTS HEREIN.



SITE NAME:	EAST HAVEN
SITE NUMBER:	CT5184
SITE ADDRESS:	108 FOXON ROAD NORTH BRANDFORD, CT 06471
PROJECT TYPE:	LTE 3C, 4C, 5G NR & RETRO
SHEET TITLE:	COMPOUND & EQUIPMENT PLANS
DRAWING #:	A-1
REVISION:	2

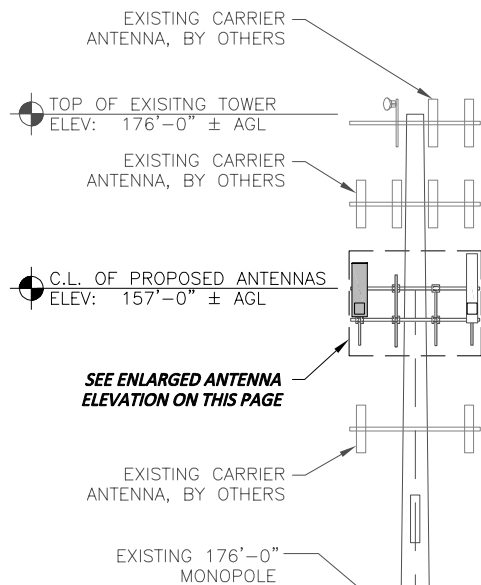

(3) COAX (TO BE REMOVED)  
(6) COAX, (1) FIBER & (2) DC POWER (TO REMAIN)

- NOTES:**
1. REFERENCE STRUCTURAL ANALYSIS BY OTHERS FOR FURTHER INFORMATION REGARDING THE CAPACITY OF THE EXISTING STRUCTURE TO SUPPORT THIS EQUIPMENT UPGRADE.
  2. REFER TO THE FINAL RF DATA SHEET FOR FINAL ANTENNA SETTINGS.

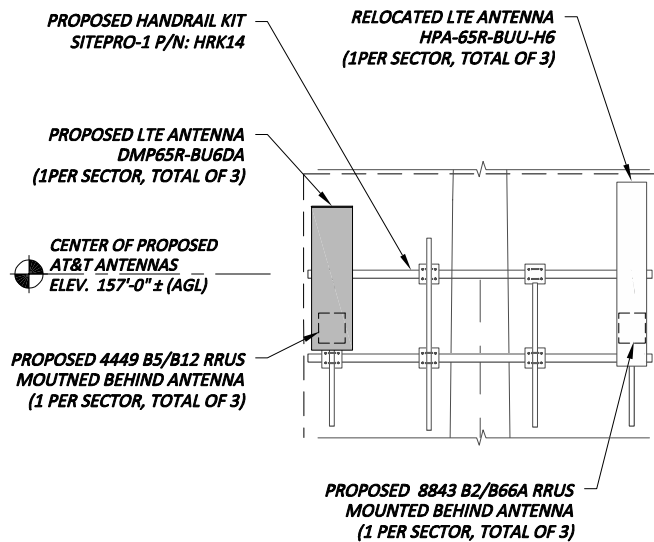

**ENLARGED ANTENNA ELEVATION**  
SCALE: N.T.S

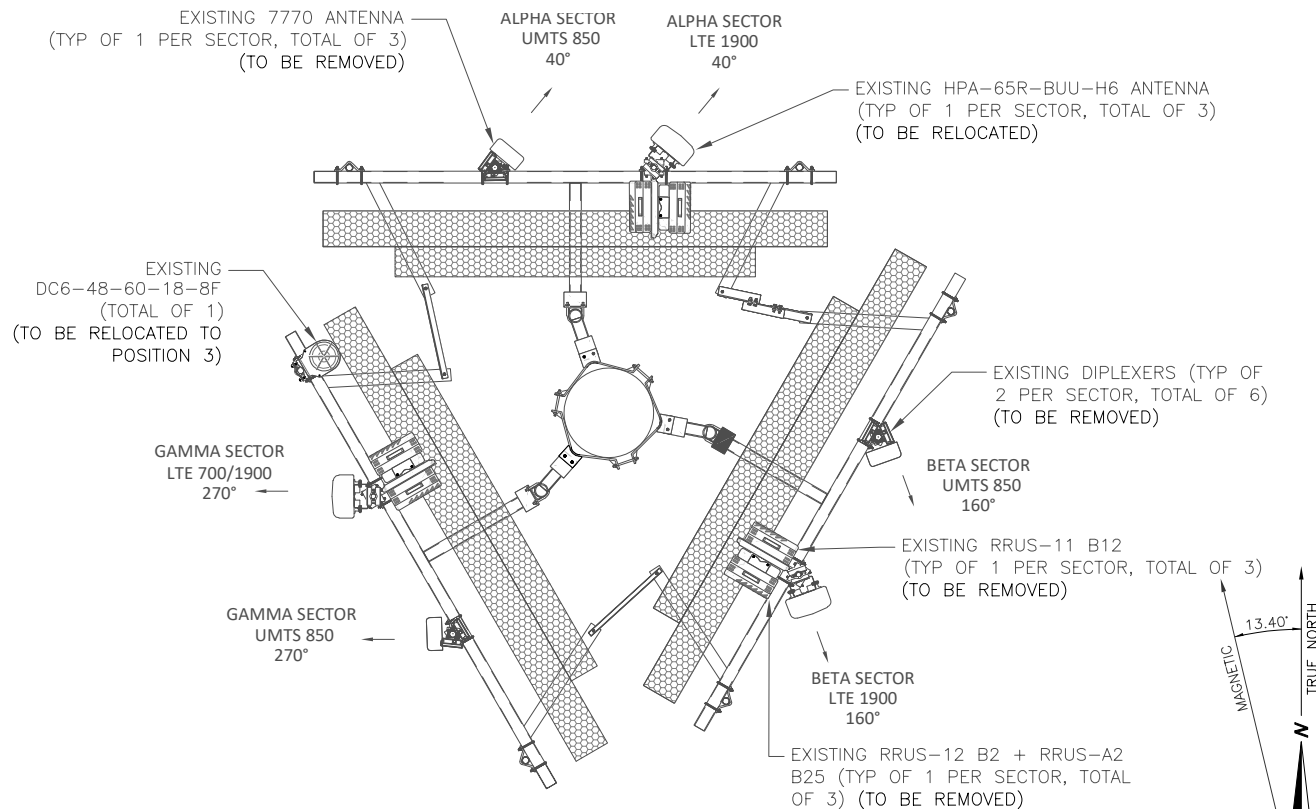

**EXISTING ANTENNA CONFIGURATION**  
SCALE: N.T.S

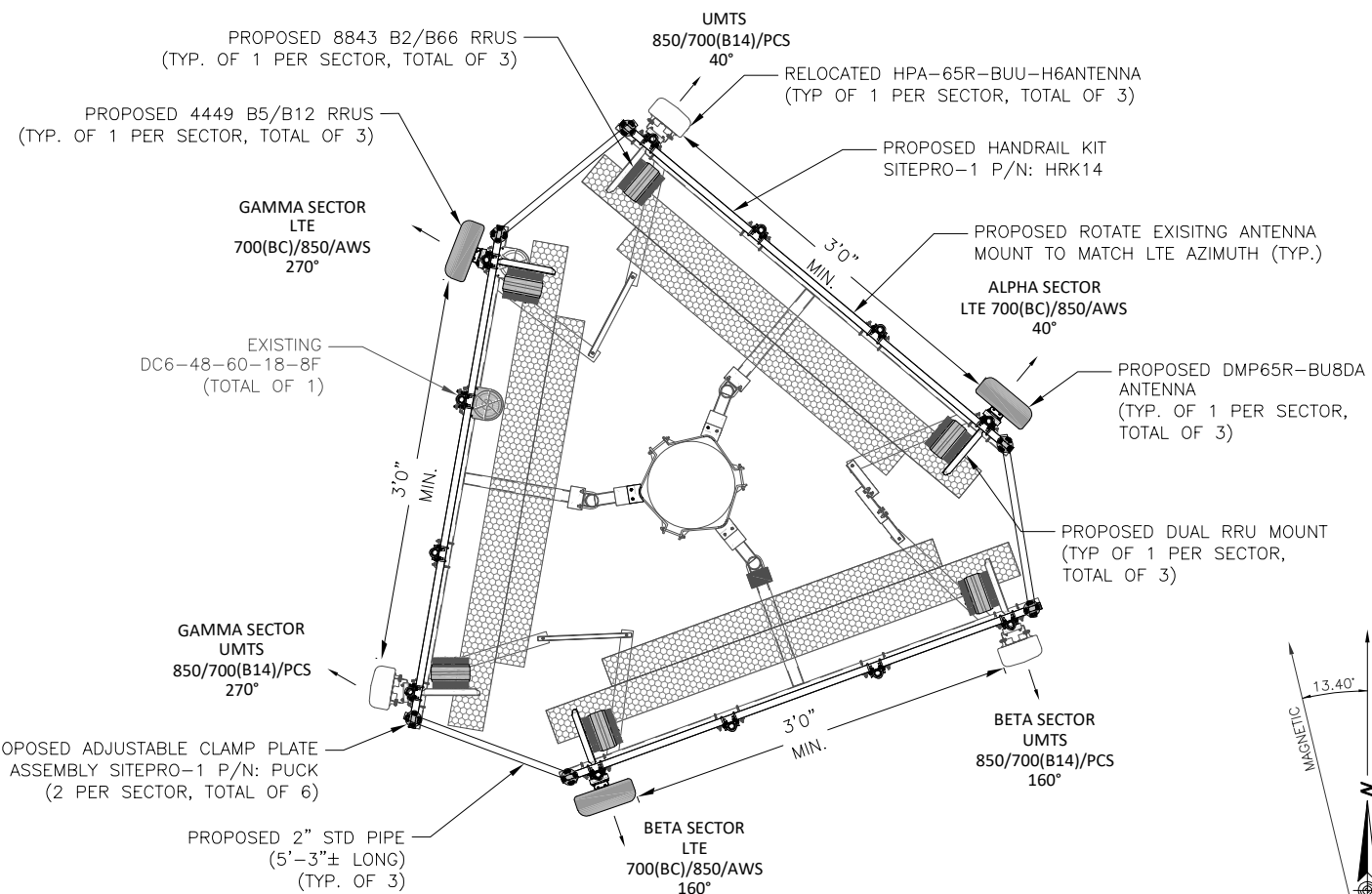

**PROPOSED ANTENNA CONFIGURATION**  
SCALE: N.T.S

**TOWER ELEVATION**

SCALE: 3/32" = 1'-0" (22"X34")  
3/64" = 1'-0" (11"X17")

GROUND LEVEL  
ELEV: 0'-0" ± AGL

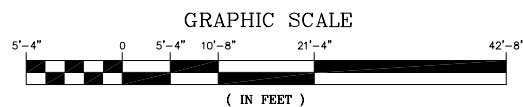

REVISIONS		
NO.	DATE	DESCRIPTION
2	03/15/21	CONSTRUCTION REVISED
1	01/25/21	ISSUED FOR CONSTRUCTION
0	12/15/20	ISSUED FOR REVIEW

DESIGNED BY: SS  
APPROVED BY: DC

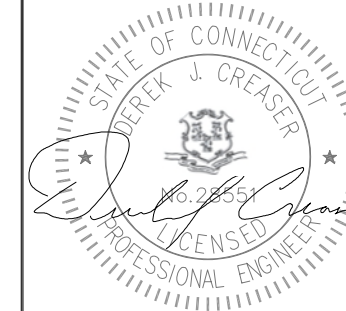

IT IS A VIOLATION OF LAW FOR ANY PERSON UNLESS THEY ARE ACTING UNDER THE DIRECTION OF A LICENSED PROFESSIONAL ENGINEER TO ALTER THIS DOCUMENT, UNLESS EXPLICITLY AGREED TO BY THE ENGINEER IN WRITING. THE ENGINEER DISCLAIMS ALL LIABILITY ASSOCIATED WITH THE REUSE, ALTERATION OR MODIFICATION OF THE CONTENTS HEREIN.



SITE NAME:	EAST HAVEN
SITE NUMBER:	CT5184
SITE ADDRESS:	108 FOXON ROAD NORTH BRANDFORD, CT 06471
PROJECT TYPE:	LTE 3C, 4C, 5G NR & RETRO

SHEET TITLE: ANTENNA LAYOUT & ELEVATIONS	
DRAWING #: A-2	REVISION: 2

ANTENNA SCHEDULE											
SECTOR	EXISTING/ PROPOSED	BAND	ANTENNA	SIZE (INCHES) (L x W x D)	ANTENNA CL. HEIGHT	AZIMUTH	TMA/ DIPLEXER	RRU	SIZE ( INCHES) (L x W x D)	FEEDER	RAYCAP
A1	EXISTING	UMTS 850/700(B14)/PCS	HPA-65R-BUU-H6	72.0X14.8X9.0	±157'	40°	(1) DBCT108F1V92-1 (GROUND)	(P) (1) 4478 B14 RRUS (GROUND MOUNTED) (P) (1) 8843 B2/B66A RRUS	18.1x13.4x8.26 14.9X13.2X10.9	(E) (2) 1-5/8" COAX CABLES	--
-	-	-	-	-	-	-	-	-	-	-	I
A4	PROPOSED	LTE 700 (BC)/850/AWS	DMP65R-BU6DA	71.2X20.7X7.7	±157'	40°	-	(P) (1) 4449 B5/B12 RRUS	15x13.2x10.4	-	-
B1	EXISTING	UMTS 850/700(B14)/PCS	HPA-65R-BUU-H6	72.0X14.8X9.0	±157'	160°	(1) DBCT108F1V92-1 (GROUND)	(P) (1) 4478 B14 RRUS (GROUND MOUNTED) (P) (1) 8843 B2/B66A RRUS	18.1x13.4x8.26 14.9X13.2X10.9	(E) (2) 1-5/8" COAX CABLES	--
-	-	-	-	-	-	-	-	-	-	-	I
B4	PROPOSED	LTE 700 (BC)/850/AWS	DMP65R-BU6DA	71.2X20.7X7.7	±157'	160°	-	(P) (1) 4449 B5/B12 RRUS	15x13.2x10.4	-	-
C1	EXISTING	UMTS 850/700(B14)/PCS	HPA-65R-BUU-H6	72.0X14.8X9.0	±157'	270°	(1) DBCT108F1V92-1 (GROUND)	SHARED 4478 B14 RRUS (GROUND MOUNTED) (P) (1) 8843 B2/B66A RRUS	14.9X13.2X10.9	(E) (2) 1-5/8" COAX CABLES	--
-	-	-	-	-	-	-	-	-	-	-	(E) (1) RAYCAP DC6-48-60-18-8F
-	-	-	-	-	-	-	-	-	-	(E) (2) DC POWER & (1) FIBER	-
C4	PROPOSED	LTE 700 (BC)/850/AWS	DMP65R-BU6DA	71.2X20.7X7.7	±157'	270°	-	(P) (1) 4449 B5/B12 RRUS	15x13.2x10.4	-	-

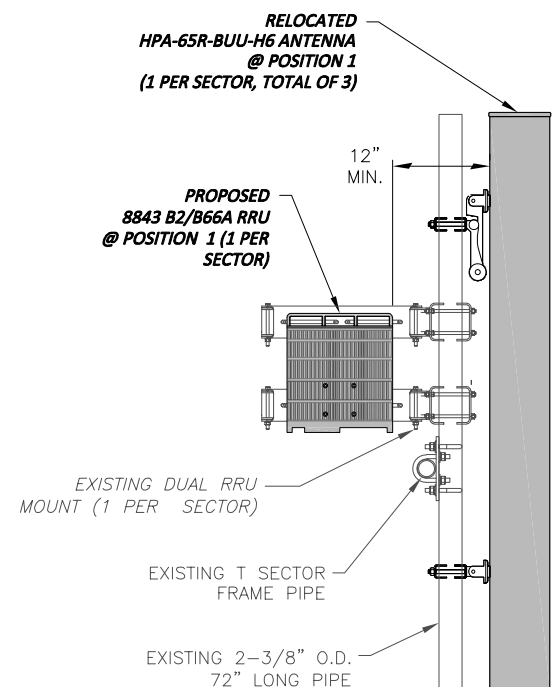

ANTENNA & RRU MOUNTING DETAIL  
N.T.S.

RRU CHART				
QUANTITY	MODEL	L	W	D
3(P)	4449 B5/B12	15.0"	13.2"	10.4"
2(P)	4478 B14	18.1"	13.4"	8.3"
3(P)	8843 B2/B66A	14.9"	13.2"	10.9"

NOTE:  
MOUNT PER MANUFACTURER'S SPECIFICATIONS.

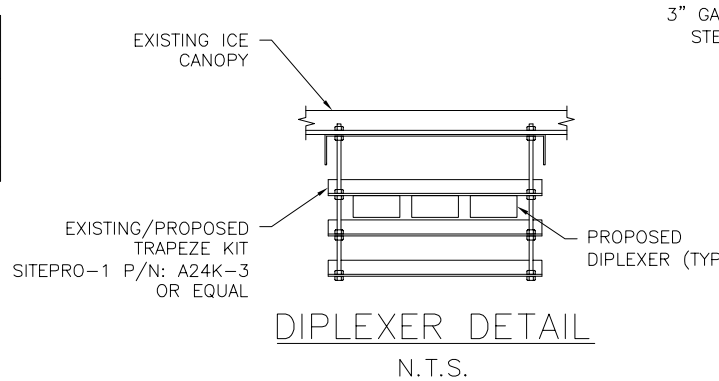

DIPLEXER DETAIL  
N.T.S.

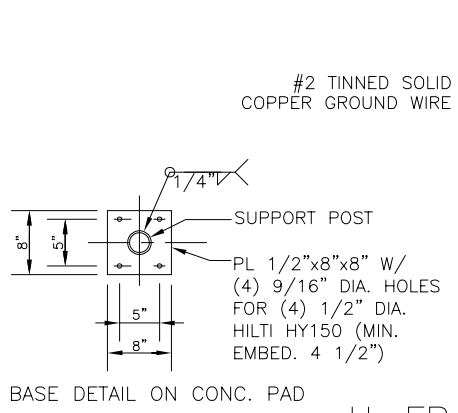

BASE DETAIL ON CONC. PAD

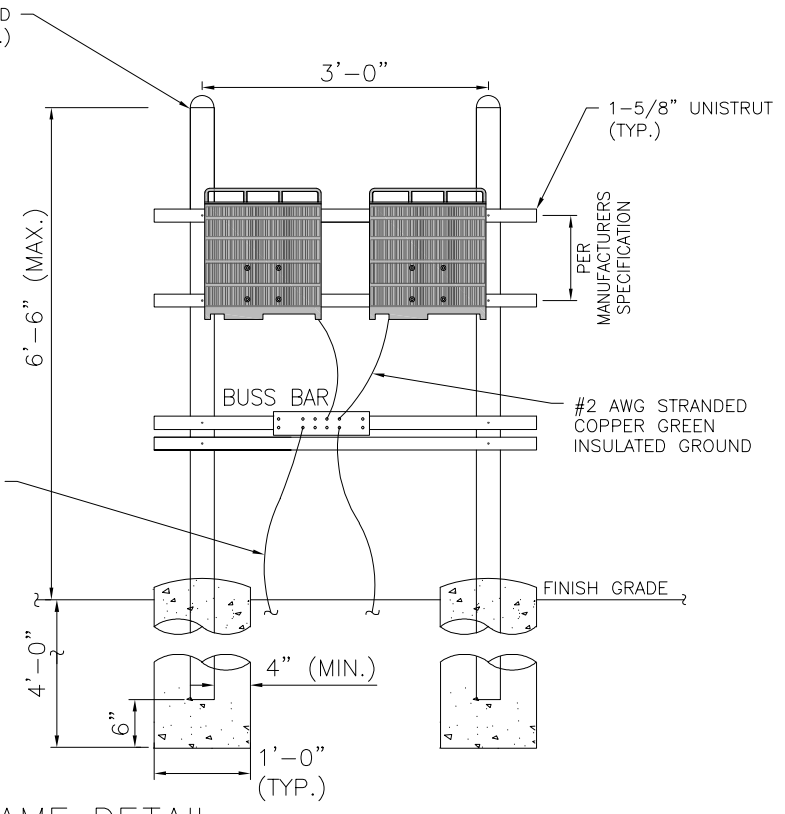

H-FRAME DETAIL  
N.T.S.

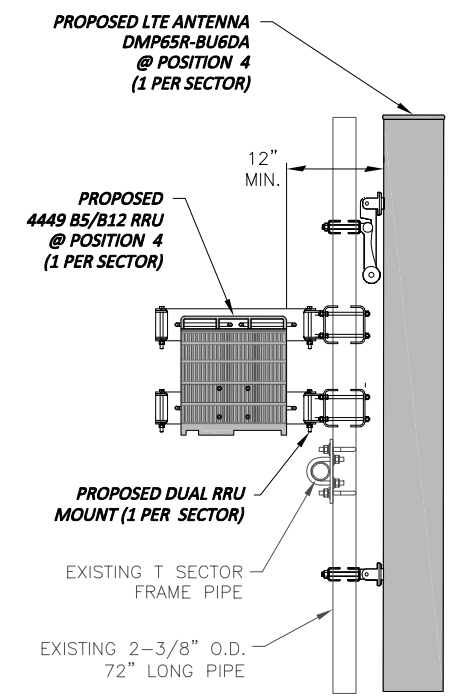

ANTENNA & RRU MOUNTING DETAIL  
N.T.S.



RRUS DETAIL  
N.T.S.

- NOTES:
- REFERENCE STRUCTURAL ANALYSIS BY OTHERS FOR FURTHER INFORMATION REGARDING THE CAPACITY OF THE EXISTING STRUCTURE TO SUPPORT THIS EQUIPMENT UPGRADE.
  - REFER TO THE FINAL RF DATA SHEET FOR FINAL ANTENNA SETTINGS.

REFER TO THE FINAL RFDS AND TABLE FOR THE PROPOSED RRUS MODEL, QUANTITY, AND DIMENSIONS

at&t MOBILITY CORP.  
500 ENTERPRISE DRIVE  
ROCKY HILL, CT 06067

750 W CENTER ST, SUITE 301  
WEST BRIDGEWATER, MA 02379  
PHONE: 781.713.4725

REVISIONS		
NO.	DATE	DESCRIPTION
2	03/15/21	CONSTRUCTION REVISED
1	01/25/21	ISSUED FOR CONSTRUCTION
0	12/15/20	ISSUED FOR REVIEW

DESIGNED BY: SS	APPROVED BY: DC
--------------------	--------------------

IT IS A VIOLATION OF LAW FOR ANY PERSON UNLESS THEY ARE ACTING UNDER THE DIRECTION OF A LICENSED PROFESSIONAL ENGINEER TO ALTER THIS DOCUMENT, UNLESS EXPLICITLY AGREED TO BY THE ENGINEER IN WRITING. THE ENGINEER DISCLAIMS ALL LIABILITY ASSOCIATED WITH THE REUSE, ALTERATION OR MODIFICATION OF THE CONTENTS HEREIN.

MA ME NH RI VT

SITE NAME:	EAST HAVEN
SITE NUMBER:	CT5184
SITE ADDRESS:	108 FOXON ROAD NORTH BRANDFORD, CT 06471
PROJECT TYPE:	LTE 3C, 4C, 5G NR & RETRO

SHEET TITLE:	DETAILS
DRAWING #:	A-3
REVISION:	2

**STRUCTURAL NOTES:**

- DESIGN REQUIREMENTS ARE PER STATE BUILDING CODE AND APPLICABLE SUPPLEMENTS, INTERNATIONAL BUILDING CODE, EIA/TIA-222-G STRUCTURAL STANDARDS FOR STEEL ANTENNA, TOWERS AND ANTENNA SUPPORTING STRUCTURES.
- CONTRACTOR SHALL VERIFY ALL DIMENSIONS AND CONDITIONS IN THE FIELD PRIOR TO FABRICATION AND ERECTION OF ANY MATERIAL. ANY UNUSUAL CONDITIONS SHALL BE REPORTED TO THE ATTENTION OF THE CONSTRUCTION MANAGER AND ENGINEER OF RECORD.
- DESIGN AND CONSTRUCTION OF STRUCTURAL STEEL SHALL CONFORM TO THE AMERICAN INSTITUTE OF STEEL CONSTRUCTION "SPECIFICATION FOR THE DESIGN, FABRICATION AND ERECTION OF STRUCTURAL STEEL FOR BUILDINGS".
- STRUCTURAL STEEL SHALL CONFORM TO ASTM A992 (F<sub>y</sub>=50 ksi), MISCELLANEOUS STEEL SHALL CONFORM TO ASTM A36 UNLESS OTHERWISE INDICATED.
- STEEL PIPE SHALL CONFORM TO ASTM A500 "COLD-FORMED WELDED & SEAMLESS CARBON STEEL STRUCTURAL TUBING", GRADE B, OR ASTM A53 PIPE STEEL BLACK AND HOT-DIPPED ZINC-COATED WELDED AND SEAMLESS TYPE E OR S, GRADE B. PIPE SIZES INDICATED ARE NOMINAL. ACTUAL OUTSIDE DIAMETER IS LARGER.
- STRUCTURAL CONNECTION BOLTS SHALL BE HIGH STRENGTH BOLTS (BEARING TYPE) AND CONFORM TO ASTM A325 TYPE-X "HIGH STRENGTH BOLTS FOR STRUCTURAL JOINTS, INCLUDING SUITABLE NUTS AND PLAIN HARDENED WASHERS". ALL BOLTS SHALL BE 3/4" DIA UON.
- ALL STEEL MATERIALS SHALL BE GALVANIZED AFTER FABRICATION IN ACCORDANCE WITH ASTM A123 "ZINC (HOT-DIP GALVANIZED) COATINGS ON IRON AND STEEL PRODUCTS", UNLESS OTHERWISE NOTED.
- ALL BOLTS, ANCHORS AND MISCELLANEOUS HARDWARE SHALL BE GALVANIZED IN ACCORDANCE WITH ASTM A153 "ZINC-COATING (HOT-DIP) ON IRON AND STEEL HARDWARE", UNLESS OTHERWISE NOTED.
- FIELD WELDS, DRILL HOLES, SAW CUTS AND ALL DAMAGED GALVANIZED SURFACES SHALL BE REPAIRED WITH AN ORGANIC ZINC REPAIR PAINT COMPLYING WITH REQUIREMENTS OF ASTM A780. GALVANIZING REPAIR PAINT SHALL HAVE 65 PERCENT ZINC BY WEIGHT, ZIRP BY DUNCAN GALVANIZING, GALVA BRIGHT PREMIUM BY CROWN OR EQUAL. THICKNESS OF APPLIED GALVANIZING REPAIR PAINT SHALL BE NOT NOT LESS THAN 4 COATS (ALLOW TIME TO DRY BETWEEN COATS) WITH A RESULTING COATING THICKNESS REQUIRED BY ASTM A123 OR A153 AS APPLICABLE.
- CONTRACTOR SHALL COMPLY WITH AWS CODE FOR PROCEDURES, APPEARANCE AND QUALITY OF WELDS, AND FOR METHODS USED IN CORRECTING WELDING. ALL WELDERS AND WELDING PROCESSES SHALL BE QUALIFIED IN ACCORDANCE WITH AWS "STANDARD QUALIFICATION PROCEDURES". ALL WELDING SHALL BE DONE USING E70XX ELECTRODES AND WELDING SHALL CONFORM TO AISC AND D.I. WHERE FILLET WELD SIZES ARE NOT SHOWN, PROVIDE THE MINIMUM SIZE PER TABLE J2.4 IN THE AISC "STEEL CONSTRUCTION MANUAL". 14TH EDITION.
- INCORRECTLY FABRICATED, DAMAGED OR OTHERWISE MISFITTING OR NON-CONFORMING MATERIALS OR CONDITIONS SHALL BE REPORTED TO THE CONSTRUCTION MANAGER PRIOR TO REMEDIAL OR CORRECTIVE ACTION. ANY SUCH ACTION SHALL REQUIRE CONSTRUCTION MANAGER APPROVAL.
- UNISTRUT SHALL BE FORMED STEEL CHANNEL STRUT FRAMING AS MANUFACTURED BY UNISTRUT CORP., WAYNE, MI OR EQUAL. STRUT MEMBERS SHALL BE 1 5/8"x1 5/8"x12GA, UNLESS OTHERWISE NOTED, AND SHALL BE HOT-DIP GALVANIZED AFTER FABRICATION.
- EPOXY ANCHOR ASSEMBLY SHALL CONSIST OF STAINLESS STEEL ANCHOR ROD WITH NUTS & WASHERS. AN INTERNALLY THREADED INSERT, A SCREEN TUBE AND A EPOXY ADHESIVE. THE ANCHORING SYSTEM SHALL BE THE HILTI-HIT HY-270 AND OR HY-200 SYSTEMS (AS SPECIFIED IN DWG.) OR ENGINEERS APPROVED EQUAL.
- EXPANSION BOLTS SHALL CONFORM TO FEDERAL SPECIFICATION FF-S-325, GROUP II, TYPE 4, CLASS I, HILTI KWIK BOLT III OR APPROVED EQUAL. INSTALLATION SHALL BE IN ACCORDANCE WITH THE MANUFACTURER'S RECOMMENDATIONS.
- LUMBER SHALL COMPLY WITH THE REQUIREMENTS OF THE AMERICAN INSTITUTE OF TIMBER CONSTRUCTION AND THE NATIONAL FOREST PRODUCTS ASSOCIATION'S NATIONAL DESIGN SPECIFICATION FOR WOOD CONSTRUCTION. ALL LUMBER SHALL BE PRESSURE TREATED AND SHALL BE STRUCTURAL GRADE NO. 2 OR BETTER.
- WHERE ROOF PENETRATIONS ARE REQUIRED, THE CONTRACTOR SHALL CONTACT AND COORDINATE RELATED WORK WITH THE BUILDING OWNER AND THE EXISTING ROOF INSTALLER. WORK SHALL BE PERFORMED IN SUCH A MANNER AS TO NOT VOID THE EXISTING ROOF WARRANTY. ROOF SHALL BE WATERTIGHT.
- ALL FIBERGLASS MEMBERS USED ARE AS MANUFACTURED BY STRONGWELL COMPANY OF BRISTOL, VA 24203. ALL DESIGN CRITERIA FOR THESE MEMBERS IS BASED ON INFORMATION PROVIDED IN THE DESIGN MANUAL. ALL REQUIREMENTS PUBLISHED IN SAID MANUAL MUST BE STRICTLY ADHERED TO.
- NO MATERIALS TO BE ORDERED AND NO WORK TO BE COMPLETED UNTIL SHOP DRAWINGS HAVE BEEN REVIEWED AND APPROVED IN WRITING.
- SUBCONTRACTOR SHALL FIREPROOF ALL STEEL TO PRE-EXISTING CONDITIONS.

**SPECIAL INSPECTIONS (REFERENCE IBC CHAPTER 17):**

**GENERAL:** WHERE APPLICATION IS MADE FOR CONSTRUCTION, THE OWNER OR THE REGISTERED DESIGN PROFESSIONAL IN RESPONSIBLE CHARGE ACTING AS THE OWNER'S AGENT SHALL EMPLOY ONE OR MORE APPROVED AGENCIES TO PERFORM INSPECTIONS DURING CONSTRUCTION ON THE TYPES OF WORK LISTED IN THE INSPECTION CHECKLIST ABOVE.

THE REGISTERED DESIGN PROFESSIONAL IN RESPONSIBLE CHARGE AND ENGINEERS OF RECORD INVOLVED IN THE DESIGN OF THE PROJECT ARE PERMITTED TO ACT AS THE APPROVED AGENCY AND THEIR PERSONNEL ARE PERMITTED TO ACT AS THE SPECIAL INSPECTOR FOR THE WORK DESIGNED BY THEM, PROVIDED THOSE PERSONNEL MEET THE QUALIFICATION REQUIREMENTS.

STATEMENT OF SPECIAL INSPECTIONS: THE APPLICANT SHALL SUBMIT A STATEMENT OF SPECIAL INSPECTIONS PREPARED BY THE REGISTERED DESIGN PROFESSIONAL IN RESPONSIBLE CHARGE IN ACCORDANCE WITH SECTION 107.1 AS A CONDITION FOR ISSUANCE. THIS STATEMENT SHALL BE IN ACCORDANCE WITH SECTION 1705.

REPORT REQUIREMENT: SPECIAL INSPECTORS SHALL KEEP RECORDS OF INSPECTIONS. THE SPECIAL INSPECTOR SHALL FURNISH INSPECTION REPORTS TO THE BUILDING OFFICIAL, AND TO THE REGISTERED DESIGN PROFESSIONAL IN RESPONSIBLE CHARGE. REPORTS SHALL INDICATE THAT WORK INSPECTED WAS OR WAS NOT COMPLETED IN CONFORMANCE TO APPROVED CONSTRUCTION DOCUMENTS. DISCREPANCIES SHALL BE BROUGHT TO THE IMMEDIATE ATTENTION OF THE CONTRACTOR FOR CORRECTION. IF THEY ARE NOT CORRECTED, THE DISCREPANCIES SHALL BE BROUGHT TO THE ATTENTION OF THE BUILDING OFFICIAL AND TO THE REGISTERED DESIGN PROFESSIONAL IN RESPONSIBLE CHARGE. A FINAL REPORT DOCUMENTING REQUIRED SPECIAL INSPECTIONS SHALL BE SUBMITTED.

SPECIAL INSPECTION CHECKLIST	
<b>BEFORE CONSTRUCTION</b>	
CONSTRUCTION/INSTALLATION INSPECTIONS AND TESTING REQUIRED (COMPLETED BY ENGINEER OF RECORD)	REPORT ITEM
N/A	ENGINEER OF RECORD APPROVED SHOP DRAWINGS <sup>1</sup>
N/A	MATERIAL SPECIFICATIONS REPORT <sup>2</sup>
N/A	FABRICATOR NDE INSPECTION
N/A	PACKING SLIPS <sup>3</sup>
ADDITIONAL TESTING AND INSPECTIONS:	
<b>DURING CONSTRUCTION</b>	
CONSTRUCTION/INSTALLATION INSPECTIONS AND TESTING REQUIRED (COMPLETED BY ENGINEER OF RECORD)	REPORT ITEM
<b>REQUIRED</b>	STEEL INSPECTIONS
N/A	HIGH STRENGTH BOLT INSPECTIONS
N/A	HIGH WIND ZONE INSPECTIONS <sup>4</sup>
N/A	FOUNDATION INSPECTIONS
N/A	CONCRETE COMP. STRENGTH, SLUMP TESTS AND PLACEMENT
N/A	POST INSTALLED ANCHOR VERIFICATION <sup>5</sup>
N/A	GROUT VERIFICATION
N/A	CERTIFIED WELD INSPECTION
N/A	EARTHWORK: LIFT AND DENSITY
N/A	ON SITE COLD GALVANIZING VERIFICATION
N/A	GUY WIRE TENSION REPORT
ADDITIONAL TESTING AND INSPECTIONS:	
<b>AFTER CONSTRUCTION</b>	
CONSTRUCTION/INSTALLATION INSPECTIONS AND TESTING REQUIRED (COMPLETED BY ENGINEER OF RECORD)	REPORT ITEM
<b>REQUIRED</b>	MODIFICATION INSPECTOR REDLINE OR RECORD DRAWINGS <sup>6</sup>
N/A	POST INSTALLED ANCHOR PULL-OUT TESTING
<b>REQUIRED</b>	PHOTOGRAPHS
ADDITIONAL TESTING AND INSPECTIONS:	

**NOTES:**

- REQUIRED FOR ANY NEW SHOP FABRICATED FRP OR STEEL. PROVIDED BY MANUFACTURER, REQUIRED IF HIGH STRENGTH BOLTS OR STEEL.
- PROVIDED BY GENERAL CONTRACTOR; PROOF OF MATERIALS.
- HIGH WIND ZONE INSPECTION CATB 120MPH OR CAT C,D 110MPH INSPECT FRAMING OF WALLS, ANCHORING, FASTENING SCHEDULE.
- ADHESIVE FOR REBAR AND ANCHORS SHALL HAVE BEEN TESTED IN ACCORDANCE WITH ACI 355.4 AND ICC-ES AC308 FOR CRACKED CONCRETE AND SEISMIC APPLICATIONS. DESIGN ADHESIVE BOND STRENGTH HAS BEEN BASED ON ACI 355.4 TEMPERATURE CATEGORY B WITH INSTALLATIONS INTO DRY HOLES DRILLED USING A CARBIDE BIT INTO CRACKED CONCRETE THAT HAS CURED FOR AT LEAST 21 DAYS. ADHESIVE ANCHORS REQUIRING CERTIFIED INSTALLATIONS SHALL BE INSTALLED BY A CERTIFIED ADHESIVE ANCHOR INSTALLER PER ACI 318-11 D.9.2.2. INSTALLATIONS REQUIRING CERTIFIED INSTALLERS SHALL BE INSPECTED PER ACI 318-11 D.8.2.4.
- AS REQUIRED; FOR ANY FIELD CHANGES TO THE ITEMS IN THIS TABLE.

**NOTES:**

- ALL CONNECTIONS TO BE SHOP WELDED & FIELD BOLTED USING 3/4"Ø A325-X BOLTS, UNLESS OTHERWISE NOTIFIED.
- SHOP DRAWING ENGINEER REVIEW & APPROVAL REQUIRED BEFORE ORDERING MATERIAL.
- SHOP DRAWING ENGINEER REVIEW & APPROVAL REQUIRED PRIOR TO STEEL FABRICATION.
- VERIFICATION OF EXISTING ROOF CONSTRUCTION IS REQUIRED PRIOR TO THE INSTALLATION OF THE ROOF PLATFORM. ENGINEER OF RECORD IS TO APPROVE EXISTING CONDITIONS IN ORDER TO MOVE FORWARD.
- CENTERLINE OF PROPOSED STEEL PLATFORM SUPPORT COLUMNS TO BE CENTRALLY LOCATED OVER THE EXISTING BUILDING COLUMNS.
- EXISTING BRICK MASONRY COLUMNS/BEARING TO BE REPAIRED/REPLACED AT ALL PROPOSED PLATFORM SUPPORT POINTS. ENGINEER OF RECORD TO REVIEW AND APPROVE.

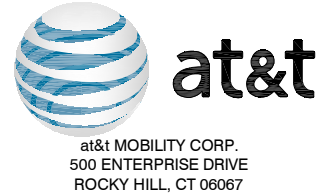

REVISIONS		
NO.	DATE	DESCRIPTION
2	03/15/21	CONSTRUCTION REVISED
1	01/25/21	ISSUED FOR CONSTRUCTION
0	12/15/20	ISSUED FOR REVIEW

DESIGNED BY: SS	APPROVED BY: DC
--------------------	--------------------

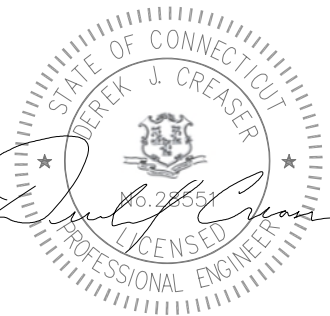

IT IS A VIOLATION OF LAW FOR ANY PERSON UNLESS THEY ARE ACTING UNDER THE DIRECTION OF A LICENSED PROFESSIONAL ENGINEER TO ALTER THIS DOCUMENT, UNLESS EXPLICITLY AGREED TO BY THE ENGINEER IN WRITING. THE ENGINEER DISCLAIMS ALL LIABILITY ASSOCIATED WITH THE REUSE, ALTERATION OR MODIFICATION OF THE CONTENTS HEREIN.



SITE NAME: EAST HAVEN
SITE NUMBER: CT5184
SITE ADDRESS: 108 FOXON ROAD NORTH BRANDFORD, CT 06471
PROJECT TYPE: LTE 3C, 4C, 5G NR & RETRO

SHEET TITLE: STRUCTURAL NOTES	
DRAWING #: SN-1	REVISION: 2



# CT5184\_ABC\_LTE Multi Carrier\_BrStd\_Rev2.vsd

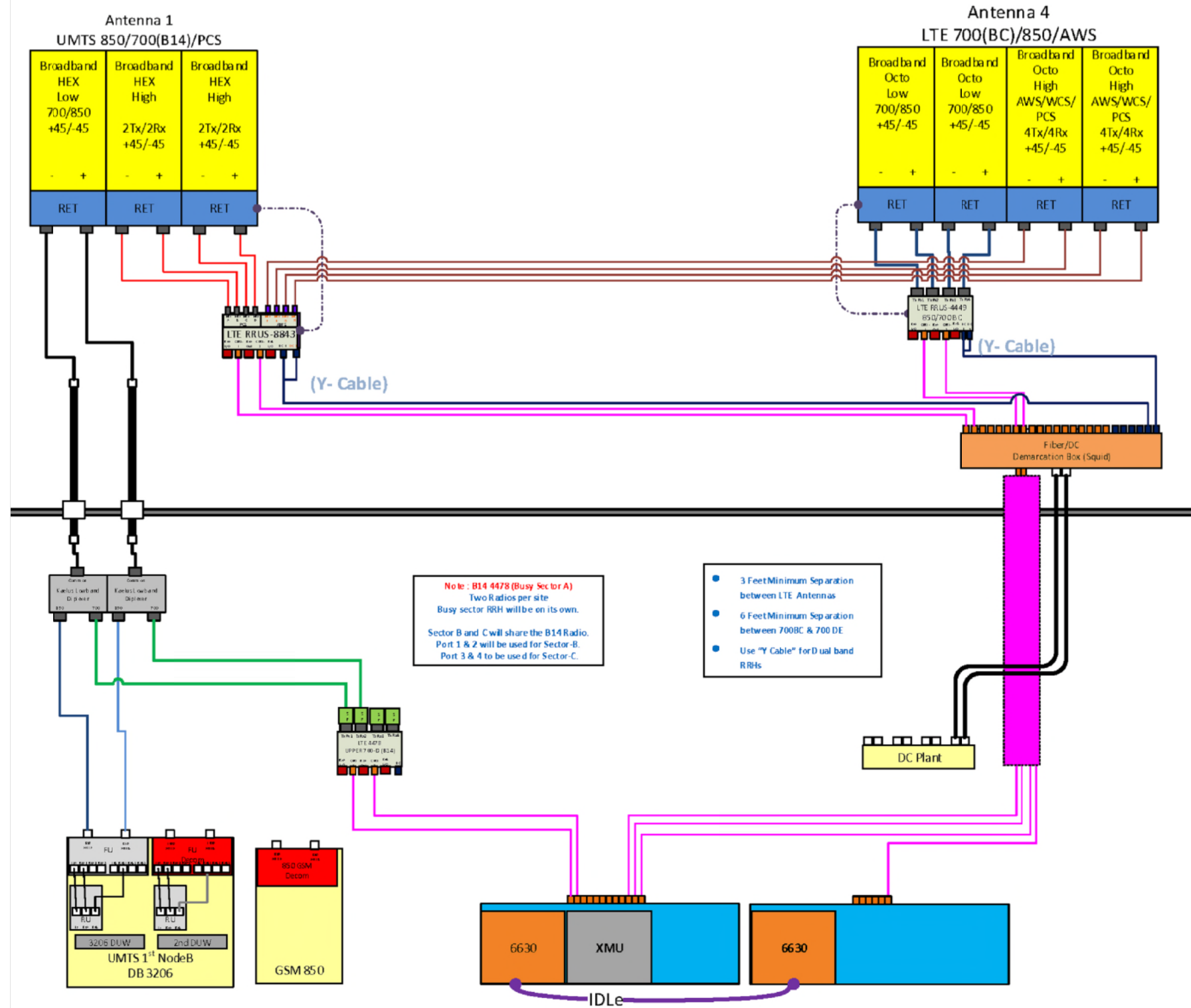

PLUMBING DIAGRAM  
N.T.S.

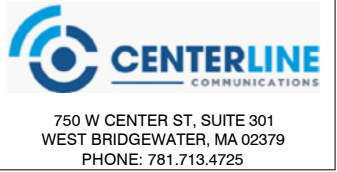

REVISIONS		
NO.	DATE	DESCRIPTION
2	03/15/21	CONSTRUCTION REVISED
1	01/25/21	ISSUED FOR CONSTRUCTION
0	12/15/20	ISSUED FOR REVIEW

DESIGNED BY: SS	APPROVED BY: DC
--------------------	--------------------

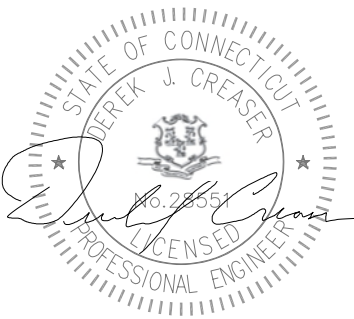

IT IS A VIOLATION OF LAW FOR ANY PERSON UNLESS THEY ARE ACTING UNDER THE DIRECTION OF A LICENSED PROFESSIONAL ENGINEER TO ALTER THIS DOCUMENT, UNLESS EXPLICITLY AGREED TO BY THE ENGINEER IN WRITING. THE ENGINEER DISCLAIMS ALL LIABILITY ASSOCIATED WITH THE REUSE, ALTERATION OR MODIFICATION OF THE CONTENTS HEREIN.

SITE NAME:	EAST HAVEN
SITE NUMBER:	CT5184
SITE ADDRESS:	108 FOXON ROAD NORTH BRANDFORD, CT 06471
PROJECT TYPE:	LTE 3C, 4C, 5G NR & RETRO

SHEET TITLE:	RF PLUMBING DIAGRAM
DRAWING #	RF-1
REVISION:	2

REVISIONS		
NO.	DATE	DESCRIPTION
2	03/15/21	CONSTRUCTION REVISED
1	01/25/21	ISSUED FOR CONSTRUCTION
0	12/15/20	ISSUED FOR REVIEW

DESIGNED BY: SS	APPROVED BY: DC
--------------------	--------------------



IT IS A VIOLATION OF LAW FOR ANY PERSON UNLESS THEY ARE ACTING UNDER THE DIRECTION OF A LICENSED PROFESSIONAL ENGINEER TO ALTER THIS DOCUMENT, UNLESS EXPLICITLY AGREED TO BY THE ENGINEER IN WRITING. THE ENGINEER DISCLAIMS ALL LIABILITY ASSOCIATED WITH THE REUSE, ALTERATION OR MODIFICATION OF THE CONTENTS HEREIN.

SITE NAME:	EAST HAVEN
SITE NUMBER:	CT5184
SITE ADDRESS:	108 FOXON ROAD NORTH BRANFORD, CT 06471
PROJECT TYPE:	LTE 3C, 4C, 5G NR & RETRO

SHEET TITLE:	GROUNDING DETAILS
DRAWING #:	G-1
REVISION:	2

EACH GROUND CONDUCTOR TERMINATING ON ANY GROUND BAR SHALL HAVE AN IDENTIFICATION TAG ATTACHED AT EACH END THAT WILL IDENTIFY ITS ORIGIN AND DESTINATION.

SECTION "P" - SURGE PRODUCERS

- CABLE ENTRY PORTS (HATCH PLATES) (#2)
- GENERATOR FRAMEWORK (IF AVAILABLE) (#2)
- TELCO GROUND BAR
- COMMERCIAL POWER COMMON NEUTRAL/GROUND BOND (#2)
- +24V POWER SUPPLY RETURN BAR (#2)
- 48V POWER SUPPLY RETURN BAR (#2)
- RECTIFIER FRAMES.

SECTION "A" - SURGE ABSORBERS

- INTERIOR GROUND RING (#2)
- EXTERNAL EARTH GROUND FIELD (BURIED GROUND RING) (#2)
- METALLIC COLD WATER PIPE (IF AVAILABLE) (#2)
- BUILDING STEEL (IF AVAILABLE) (#2)

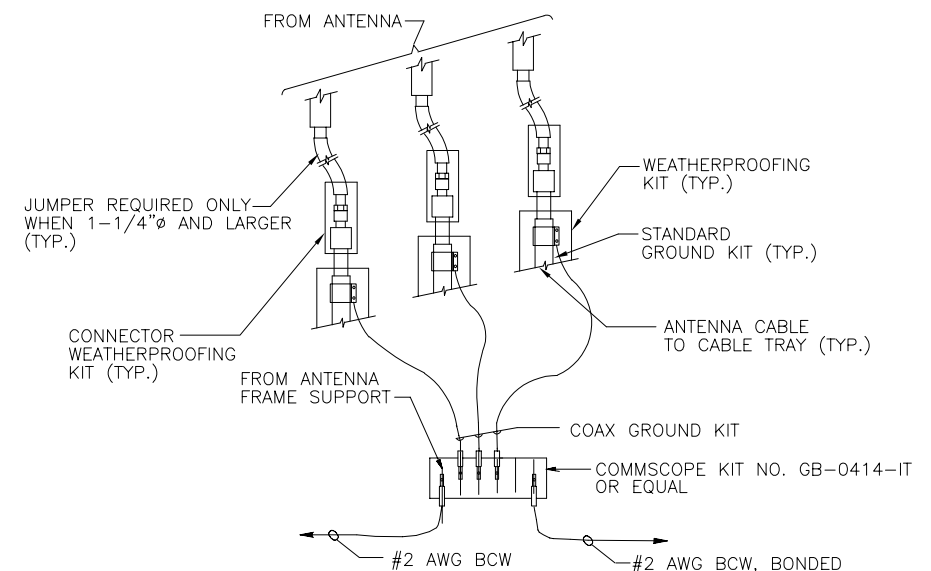

NOTE:  
1. DO NOT INSTALL CABLE GROUND KIT AT A BEND AND ALWAYS DIRECT GROUND WIRE DOWN TO CIGBE.

GROUNDING RISER DIAGRAM

N.T.S.

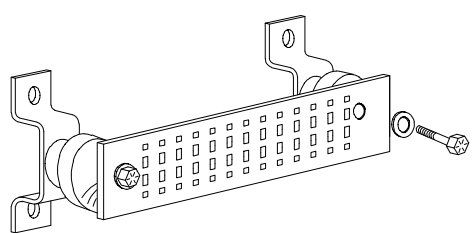

GROUND BAR DETAIL

N.T.S.

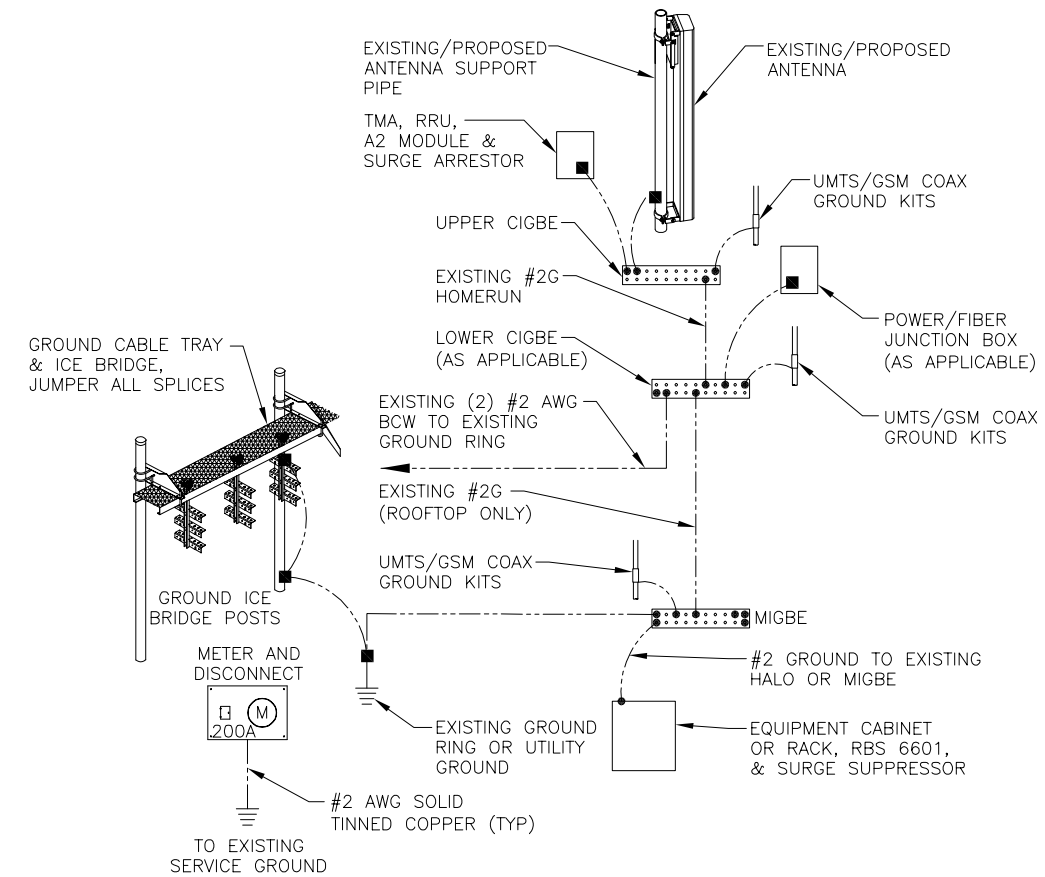

GROUNDING RISER DIAGRAM

N.T.S.

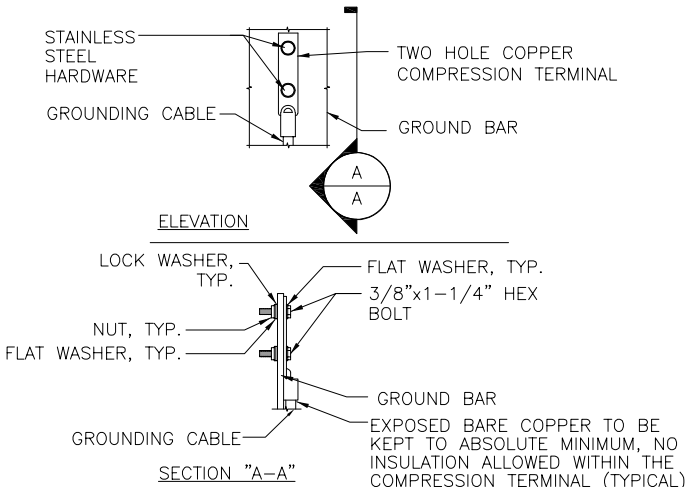

NOTE:  
1. "DOUBLING UP" OR "STACKING" OF CONNECTION IS NOT PERMITTED.  
2. OXIDE INHIBITING COMPOUND TO BE USED AT ALL LOCATION.  
3. CADWELD DOWNLEADS FROM UPPER EGB, LOWER EGB, AND MGB

GROUND BAR CONNECTION DETAIL

N.T.S.