



Northeast Site Solutions  
Denise Sabo  
4 Angela's Way, Burlington CT 06013  
860-209-4690  
denise@northeastsitesolutions.com

December 28, 2018

Members of the Siting Council  
Connecticut Siting Council  
Ten Franklin Square  
New Britain, CT 06051

RE: Exempt Modification Application  
8 Ferris Road, Newtown CT 06470  
Latitude: 41.3897500  
Longitude: -73.338167  
T-Mobile Site#: CT11805A- MWA AV

Dear Ms. Bachman:

T-Mobile is requesting to file an exempt modification for an existing 118-foot monopole tower located at 8 Ferris Road, Newtown CT 06470. T-Mobile currently has approval for six (6) antennas at the 81-foot level of the existing 118-foot tower. The tower is owned by SBA and property is owned by Erich & Patricia A Gertsch. T-Mobile now intends to install one (1) IBR1300 Dish. The new dish would be installed at the 83-foot level of the tower.

Planned Modifications:  
Remove: NONE  
Remove and Replace: NONE

Install New:  
(1)IBR1300 Dish  
(1)Fiber line  
(2)CAT6 Cables

Existing to Remain:  
(3) LNX6515 Antenna  
(3) APXV18 Antenna  
(6) TMA  
(3) Bias T  
(12) 7/8" Coax

This facility was first approved prior to CT Siting Councils jurisdiction. The Town does not have access to the original decision. Records show that the approval was given for the tower to be built under Building Permit #99-9-2935 and the Certificate of Occupancy was received on December 13, 1999. The above modification complies with all known conditions.

Please accept this letter as notification pursuant to Regulations of Connecticut State Agencies § 16-50j-73, for construction that constitutes an exempt modification pursuant to R.C.S.A. § 16-50j-72(b)(2). In accordance with R.C.S.A. § 16-50j-73, a copy of this letter is being sent to First Selectman Daniel C. Rosenthal, Elected Official and George Benson, Planning Director for the Town of Newtown, as well as the property owner and the tower owner.

The planned modifications to the facility fall squarely within those activities explicitly provided for in R.C.S.A. § 16-50j-72(b)(2).

1. The proposed modifications will not result in an increase in the height of the existing structure.
2. The proposed modifications will not require the extension of the site boundary.
3. The proposed modifications will not increase noise levels at the facility by six decibels or more, or to levels that exceed state and local criteria.
4. The operation of the replacement antennas will not increase radio frequency emissions at the facility to a level at or above the Federal Communications Commission safety standard.
5. The proposed modifications will not cause a change or alteration in the physical or environmental characteristics of the site.
6. The existing structure and its foundation can support the proposed loading.

For the foregoing reasons, T-Mobile respectfully submits that the proposed modifications to the above referenced telecommunications facility constitute an exempt modification under R.C.S.A. § 16-50j-72(b)(2).

Sincerely,

Denise Sabo  
Mobile: 860-209-4690  
Fax: 413-521-0558  
Office: 4 Angela's Way, Burlington CT 06013  
Email: [denise@northeastsitesolutions.com](mailto:denise@northeastsitesolutions.com)

Attachments

cc: Daniel C. Rosenthal- First Selectman  
George Benson – Director of Planning  
SBA - Tower owner  
Erich & Patricia A Gertsch – Land owner

# Exhibit A



Property Information

|                   |                                 |
|-------------------|---------------------------------|
| Property Location | 8 FERRIS ROAD                   |
| Owner             | GERTSCH ERICH & PATRICIA A      |
| Co-Owner          |                                 |
| Mailing Address   | 8 FERRIS RD<br>NEWTOWN CT 06384 |
| Land Use          | 1060 Vacant W/ OB               |
| Land Class        | R                               |
| Zoning Code       | R-1                             |
| Census Tract      | 12                              |
| Sub Lot           |                                 |
| Neighborhood      |                                 |
| Acreage           | 0                               |
| Utilities         | Well,Septic                     |
| Lot Setting/Desc  |                                 |
| Survey Map        |                                 |
| TC Survey Numbers |                                 |

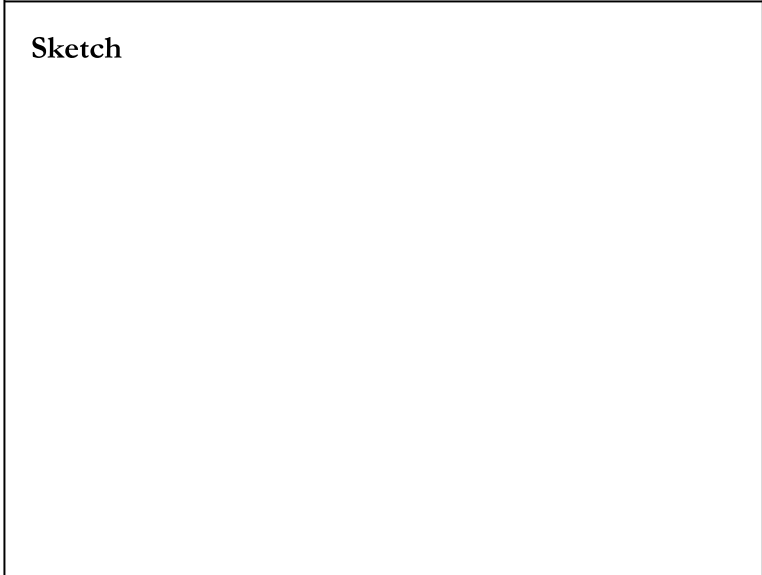
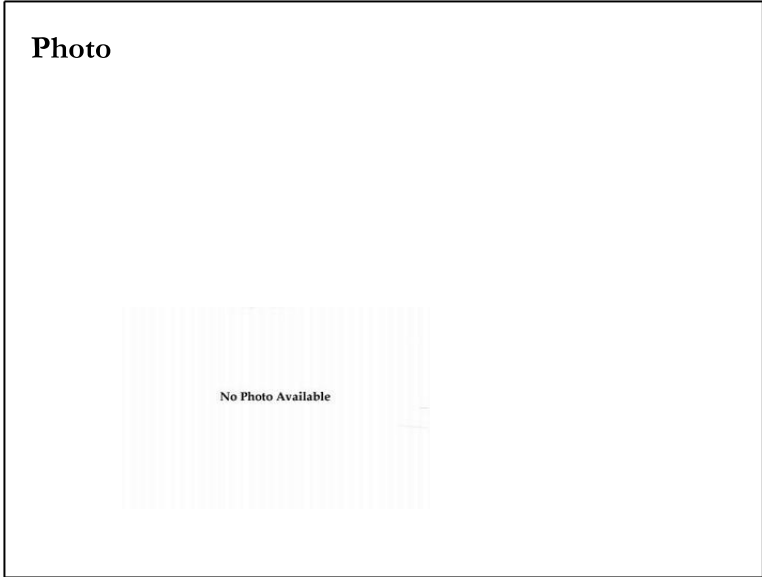

Primary Construction Details

|                    |  |
|--------------------|--|
| Year Built         |  |
| Stories            |  |
| Building Style     |  |
| Building Use       |  |
| Building Condition |  |
| Floors             |  |
| Total Rooms        |  |

|                |  |
|----------------|--|
| Bedrooms       |  |
| Full Bathrooms |  |
| Half Bathrooms |  |
| Bath Style     |  |
| Kitchen Style  |  |
| Roof Style     |  |
| Roof Cover     |  |

|                   |  |
|-------------------|--|
| Exterior Walls    |  |
| Interior Walls    |  |
| Heating Type      |  |
| Heating Fuel      |  |
| AC Type           |  |
| Gross Bldg Area   |  |
| Total Living Area |  |



**Valuation Summary** (Assessed value = 70% of Appraised Value)

| Item         | Appraised | Assessed |
|--------------|-----------|----------|
| Buildings    |           |          |
| Extras       |           |          |
| Outbuildings |           |          |
| Land         |           |          |
| Total        |           |          |

**Outbuilding and Extra Items**

| Type       | Description |
|------------|-------------|
| Cell Tower | 1 Units     |
|            |             |
|            |             |
|            |             |
|            |             |
|            |             |
|            |             |
|            |             |
|            |             |

**Sub Areas**

| Subarea Type | Gross Area (sq ft) | Living Area (sq ft) |
|--------------|--------------------|---------------------|
|              |                    |                     |
|              |                    |                     |
|              |                    |                     |
|              |                    |                     |
|              |                    |                     |
|              |                    |                     |
|              |                    |                     |
|              |                    |                     |
|              |                    |                     |
|              |                    |                     |
| Total Area   |                    | 0                   |

**Sales History**

| Owner of Record            | Book/ Page | Sale Date  | Sale Price |
|----------------------------|------------|------------|------------|
| GERTSCH ERICH & PATRICIA A | 181/ 350   | 12/25/2009 |            |

# Town of Newtown, Connecticut - Assessment Parcel Map

Parcel: 7-7-11

Address: 8 FERRIS ROAD

632.07

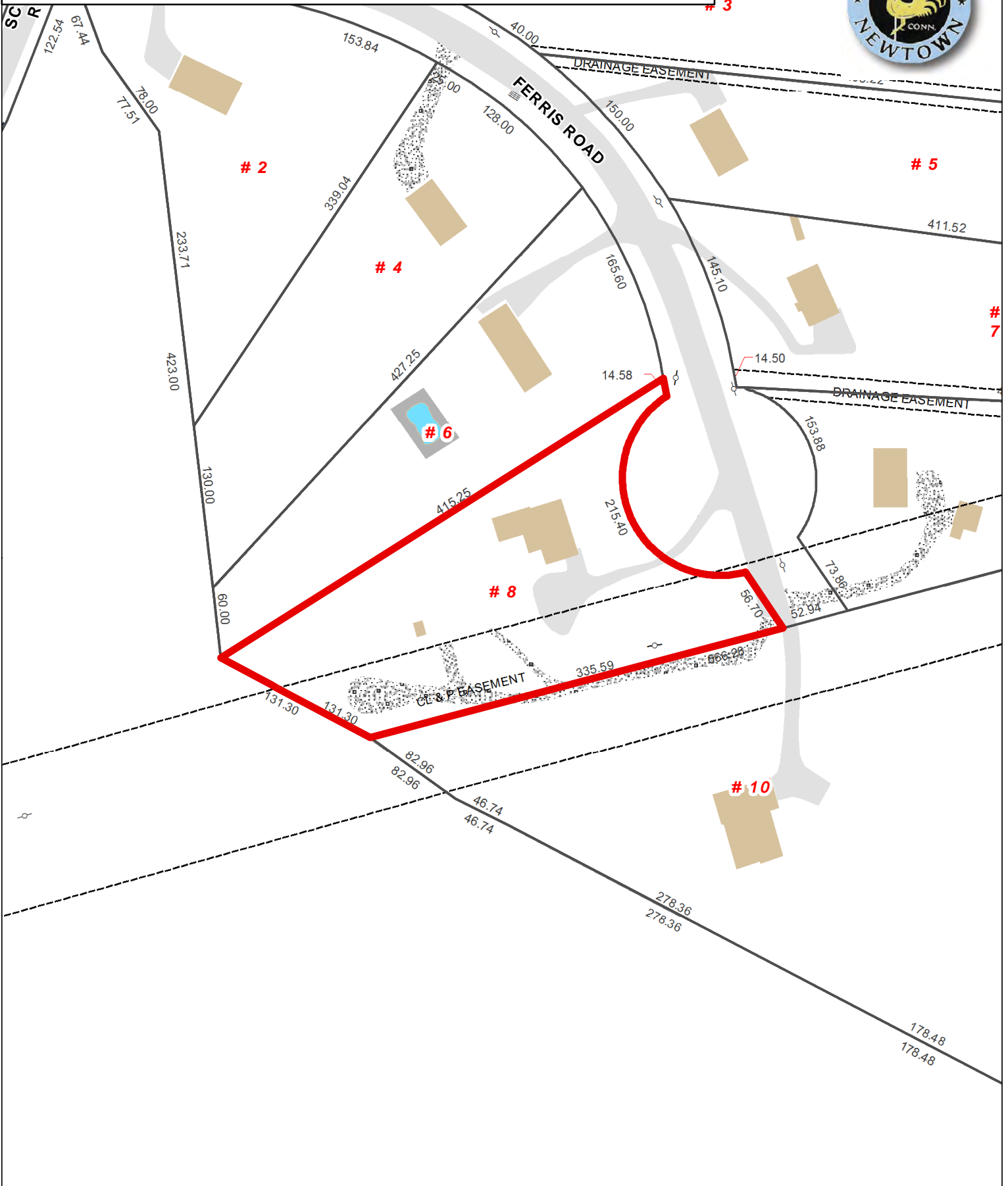

Approximate Scale:

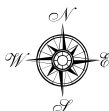
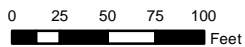

Disclaimer: This map is for informational purposes only. All information is subject to verification by any user. The Town of Newtown and its mapping contractors assume no legal responsibility for the information contained herein.

Map Produced Oct 2016

# Exhibit B



Copyright © 2018 Foresite LLC all rights reserved. The details, templates, drawing formats or any portion of this document generated by Foresite LLC may not be duplicated, traced or used otherwise for any profit-driven enterprise.

# MODIFICATION TO EXISTING WIRELESS TELECOMMUNICATION FACILITY BY

# T-Mobile

## T-MOBILE NORTHEAST LLC

SITE NUMBER: CT11805A  
 SITE NAME: CT805/NEXTELL NEWTOWN\_MP  
 SITE ADDRESS: 8 FERRIS ROAD  
 NEWTOWN, CT 06470

**APPLICANT:**  
**T-Mobile**  
**T-MOBILE NORTHEAST LLC**  
 35 GRIFFIN ROAD SOUTH  
 BLOOMFIELD, CT 06002  
 860-692-7100

**PROJECT MANAGER**  
**NSS NORTHEAST**  
 SITE SOLUTIONS  
*Turnkey Wireless Development*  
 420 MAIN STREET, BLDG 4  
 STURBRIDGE, MA 01566  
 203-275-6669

**CONSULTANT:**  
**FORESITE** LLC  
 Architects . Engineers . Surveyors

462 WALNUT STREET  
 NEWTON, MA 02460  
 617-212-3123

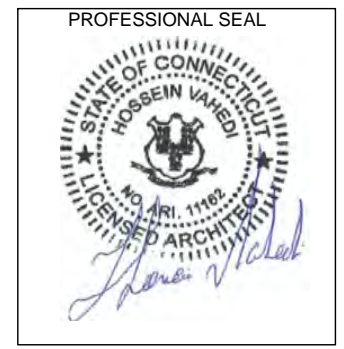

THIS DOCUMENT IS THE DESIGN PROPERTY AND COPYRIGHT OF FORESITE, LLC. AND FOR THE EXCLUSIVE USE BY THE TITLE CLIENT. DUPLICATION OR USE WITHOUT THE EXPRESS WRITTEN CONSENT OF THE CREATOR IS STRICTLY PROHIBITED. DRAWING SCALES ARE INTENDED FOR 11"x17" SIZE PRINTED MEDIA ONLY. ALL OTHER PRINTED SIZES ARE DEEMED "NOT TO SCALE".

| REV | DESCRIPTION | DATE     |
|-----|-------------|----------|
| A   | PRELIMINARY | 06/08/18 |
|     |             |          |
|     |             |          |
|     |             |          |
|     |             |          |
|     |             |          |
|     |             |          |
|     |             |          |

SITE NUMBER: CT11805A  
 SITE NAME: CT805/NEXTELL NEWTOWN\_MP  
 SITE ADDRESS: 8 FERRIS ROAD  
 NEWTOWN, CT 06470

SHEET TITLE:  
 T-1: TITLE SHEET

**PROJECT SCOPE:**  
 ADDITION OF A BACKHAUL RADIO MICROWAVE DISH, (1) FIBER AND (2) CAT6 CABLES TO EXISTING TOWER.

- PROJECT NOTES:**
- THIS IS AN UNMANNED TELECOMMUNICATION FACILITY AND NOT FOR HUMAN HABITATION. HANDICAPPED ACCESS IS NOT REQUIRED. POTABLE WATER OR SANITARY SERVICE IS NOT REQUIRED. NO OUTDOOR STORAGE OR ANY SOLID WASTE RECEPTACLES REQUIRED.
  - CONTRACTOR SHALL VERIFY ALL PLANS, EXISTING DIMENSIONS, AND CONDITIONS ON THE JOB SITE. CONTRACTOR SHALL IMMEDIATELY NOTIFY THE ARCHITECT/ENGINEER IN WRITING OF ANY DISCREPANCIES BEFORE PROCEEDING WITH THE WORK. FAILURE TO NOTIFY THE ARCHITECT/ENGINEER PLACES THE RESPONSIBILITY ON THE CONTRACTOR TO CORRECT THE DISCREPANCIES AT THE CONTRACTOR'S EXPENSE.
  - DEVELOPMENT AND USE OF THE SITE WILL CONFORM TO ALL APPLICABLE CODES, ORDINANCES AND SPECIFICATIONS.
  - PRIOR TO INSTALLATION OF THE PROPOSED EQUIPMENT, A STRUCTURAL EVALUATION SHOULD BE PERFORMED TO CERTIFY THAT THE EXISTING/PROPOSED STRUCTURE AND COMPONENTS HAVE ADEQUATE STRUCTURAL CAPACITY PER ALL THE APPLICABLE CODES AND STANDARDS IN THE PROJECT JURISDICTION. CONTRACTOR SHOULD REVIEW THE REPORT AND ADHERE TO THE REPORT FULLY AND ALL THE RECOMMENDATIONS THEREIN, INCLUDING BUT NOT LIMITED TO ANTENNA PLACEMENT, COAX ROUTING, STRUCTURAL IMPROVEMENTS, ETC.

**APPLICABLE STATE ADOPTION CODES:**  
 2016 CONNECTICUT STATE BUILDING CODE (CSBC).  
 ANSITILE-222-G-2005 STRUCTURAL STANDARD FOR ANTENNA SUPPORTING STRUCTURES AND ANTENNAS.  
 2014 NATIONAL ELECTRICAL CODE (NFPA 70) FOR POWER AND GROUNDING REQUIREMENTS.

**T-MOBILE APPROVALS:**

|                                      |      |
|--------------------------------------|------|
| FSA CM                               | DATE |
| RF ENGINEER                          | DATE |
| FOPS                                 | DATE |
| T-MOBILE ENGINEERING AND DEVELOPMENT | DATE |
|                                      | DATE |
|                                      | DATE |

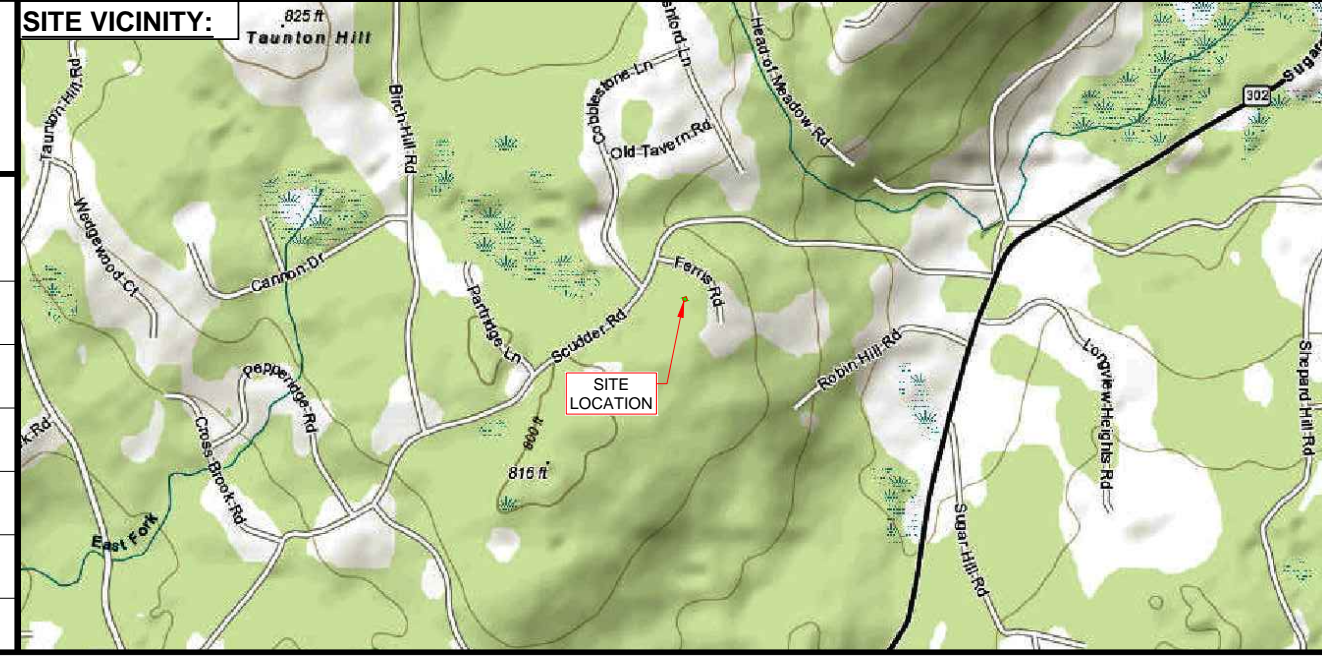

**PROJECT INFORMATION:**

ADDRESS: 8 FERRIS ROAD  
 NEWTOWN, CT 06470

COORDINATES: 41.389750° N , -73.338167° W

STRUCTURE TYPE: MONOPOLE TOWER

JURISDICTION: TOWN OF NEWTOWN, CT

CURRENT USE: TELECOMMUNICATIONS FACILITY

PROPOSED USE: TELECOMMUNICATIONS FACILITY

SBA SITE ID: CT46132-A

**PROJECT TEAM:**

APPLICANT: T-MOBILE NORTHEAST, LLC.  
 35 GRIFFIN ROAD SOUTH  
 BLOOMFIELD, CT 06002  
 860-692-7100

PROPERTY OWNER : SBA 2012 TC ASSETS, LLC  
 STEPHEN ROTH  
 SBA REGIONAL SITE MANAGER  
 (860) 539-4920

PROJECT MANAGER: NORTHEAST SITE SOLUTIONS  
 420 MAIN STREET, BLDG 4  
 STURBRIDGE, MA 01566  
 SHELDON FREINCLE  
 SHELDON@NORTHEASTSITESOLUTIONS.COM  
 201-776-8521

CONSULTANTS: FORESITE LLC  
 462 WALNUT ST  
 NEWTON, MA 02460  
 SAEED MOSSAVAT  
 SMOSSAVAT@FORESITELLC.COM  
 617-212-3123

**SHEET INDEX:**

T-1: TITLE SHEET  
 LE-1: SITE PLAN  
 LE-2: ANTENNA PLAN



Copyright © 2018 Foresite LLC all rights reserved. The details, templates, drawing formats or any portion of this document generated by Foresite LLC may not be duplicated, traced or used otherwise for any profit-driven enterprise.

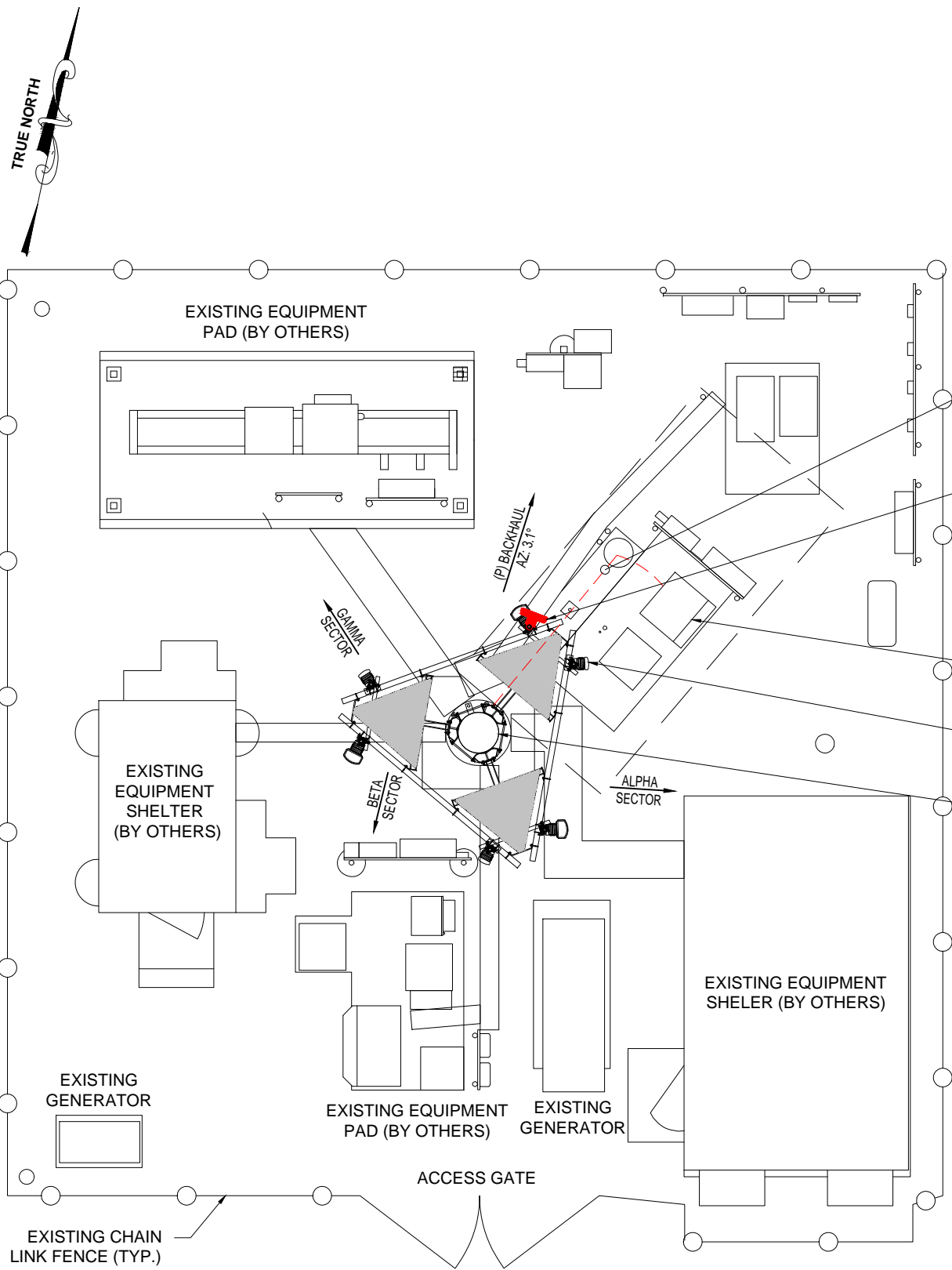

**SITE PLAN**  
SCALE: 1/8" = 1'-0" 1  
LE-1

PROPOSED (1) FIBER AND  
(2) CAT6 CABLES RUN ADJACENT  
TO THE EXISTING CABLES

PROPOSED T-MOBILE BACKHAUL RADIO  
MOUNTED TO ANTENNA PIPE MOUNT  
69@K '5BH9BB5' FN.' 10% 1  
LE-3 2  
LE-3

EXISTING T-MOBILE EQUIPMENT  
ON CONCRETE PAD

T-MOBILE ANTENNAS  
(2/SECTOR, 6 TOTAL)

EXISTING 118' MONOPOLE

CENTER OF (E) & (P)  
T-MOBILE ANTENNAS  
ELEV: 83'-0"± (AGL)

T-MOBILE ANTENNAS  
(2/SECTOR, 6 TOTAL)

PROPOSED T-MOBILE BACKHAUL RADIO  
MOUNTED TO ANTENNA PIPE MOUNT  
69@K '5BH9BB5' FN.' 10% 1  
LE-3 2  
LE-3

EXISTING 118' MONOPOLE



**SITE PHOTO**  
SCALE: NTS 2  
LE-1

**APPLICANT:**  
**T-Mobile**  
**T-MOBILE NORTHEAST LLC**

35 GRIFFIN ROAD SOUTH  
BLOOMFIELD, CT 06002  
860-692-7100

**PROJECT MANAGER**  
**NSS NORTHEAST**  
SITE SOLUTIONS  
*Turnkey Wireless Development*  
420 MAIN STREET, BLDG 4  
STURBRIDGE, MA 01566  
203-275-6669

**CONSULTANT:**  
**FORESITE** LLC  
Architects . Engineers . Surveyors  
462 WALNUT STREET  
NEWTON, MA 02460  
617-212-3123

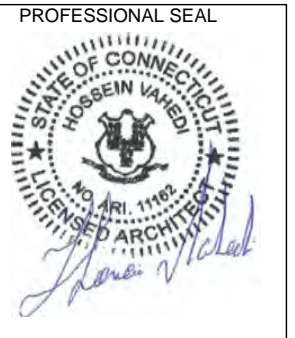

THIS DOCUMENT IS THE DESIGN PROPERTY AND COPYRIGHT OF FORESITE, LLC. AND FOR THE EXCLUSIVE USE BY THE TITLE CLIENT. DUPLICATION OR USE WITHOUT THE EXPRESS WRITTEN CONSENT OF THE CREATOR IS STRICTLY PROHIBITED. DRAWING SCALES ARE INTENDED FOR 11"x17" SIZE PRINTED MEDIA ONLY. ALL OTHER PRINTED SIZES ARE DEEMED "NOT TO SCALE".

| REV | DESCRIPTION | DATE     |
|-----|-------------|----------|
| A   | PRELIMINARY | 06/08/18 |
|     |             |          |
|     |             |          |
|     |             |          |
|     |             |          |
|     |             |          |
|     |             |          |
|     |             |          |

SITE NUMBER: CT11805A  
SITE NAME: CT805/NEXTELL NEWTOWN\_MP  
SITE ADDRESS: 8 FERRIS ROAD  
NEWTOWN, CT 06470

SHEET TITLE:  
LE-1: PLAN AND ELEVATION

Copyright © 2018 Foresite LLC all rights reserved. The details, templates, drawing formats or any portion of this document generated by Foresite LLC may not be duplicated, traced or used otherwise for any profit-driven enterprise.

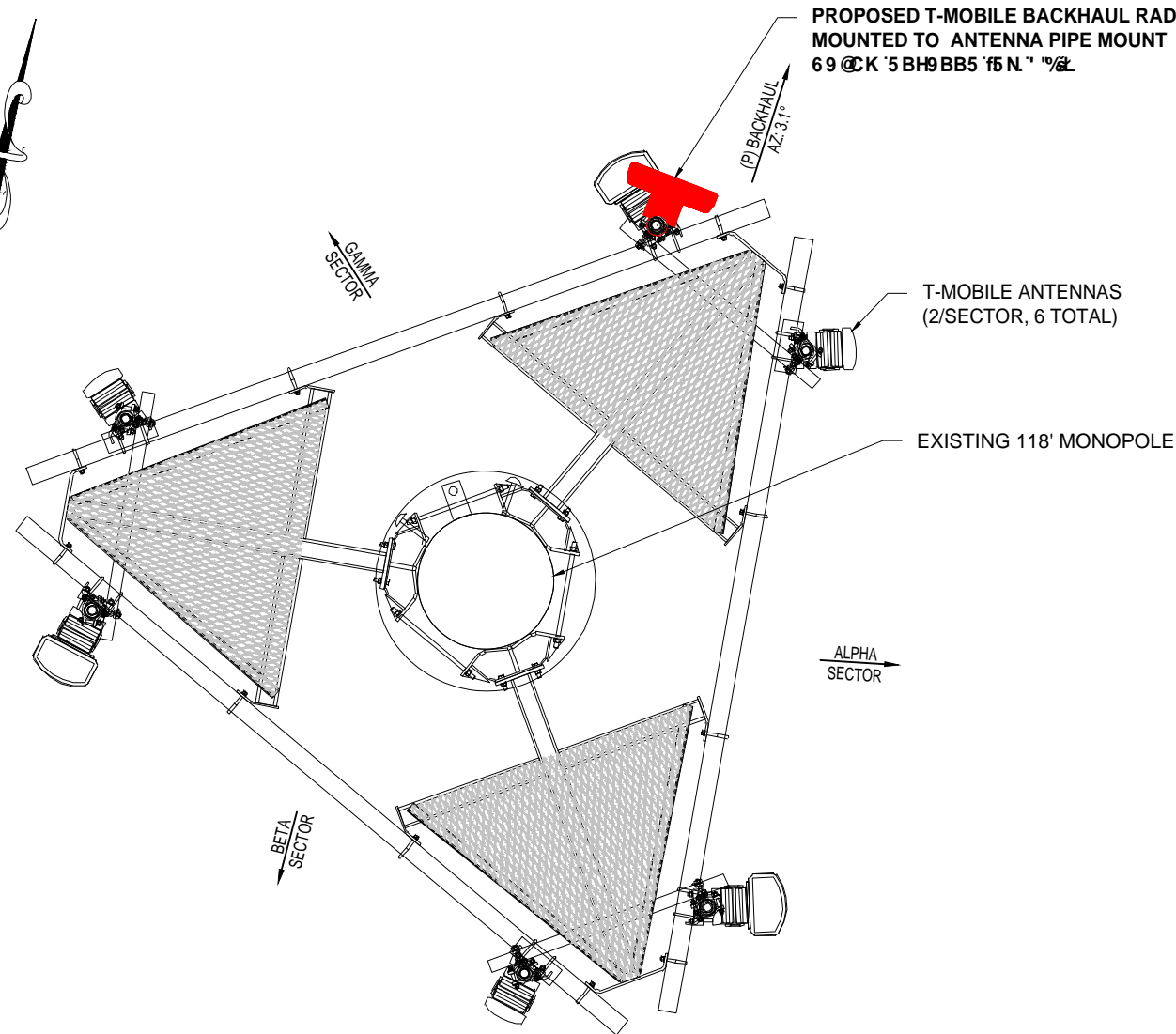

**ANTENNA PLAN** 1  
N.T.S LE-3

**PROPOSED T-MOBILE BACKHAUL RADIO MOUNTED TO ANTENNA PIPE MOUNT** 2  
69@K 5BH9BB5 16 N. 10/18 LE-3

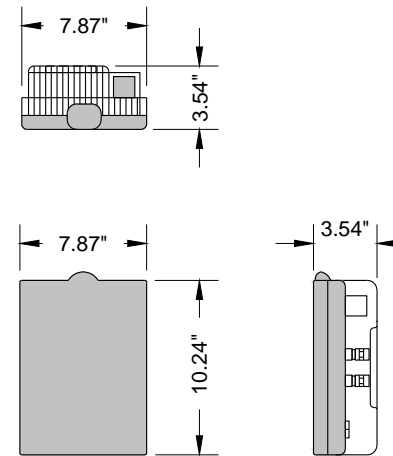

MANUFACTURER: FASTBACK  
MODEL: IBR 1300  
FOOTPRINT: 10.24"HX7.87"WX3.54"D  
WEIGHT: 8.82 LBS

**BACKHAUL RADIO SPECIFICATIONS** 2  
N.T.S LE-3

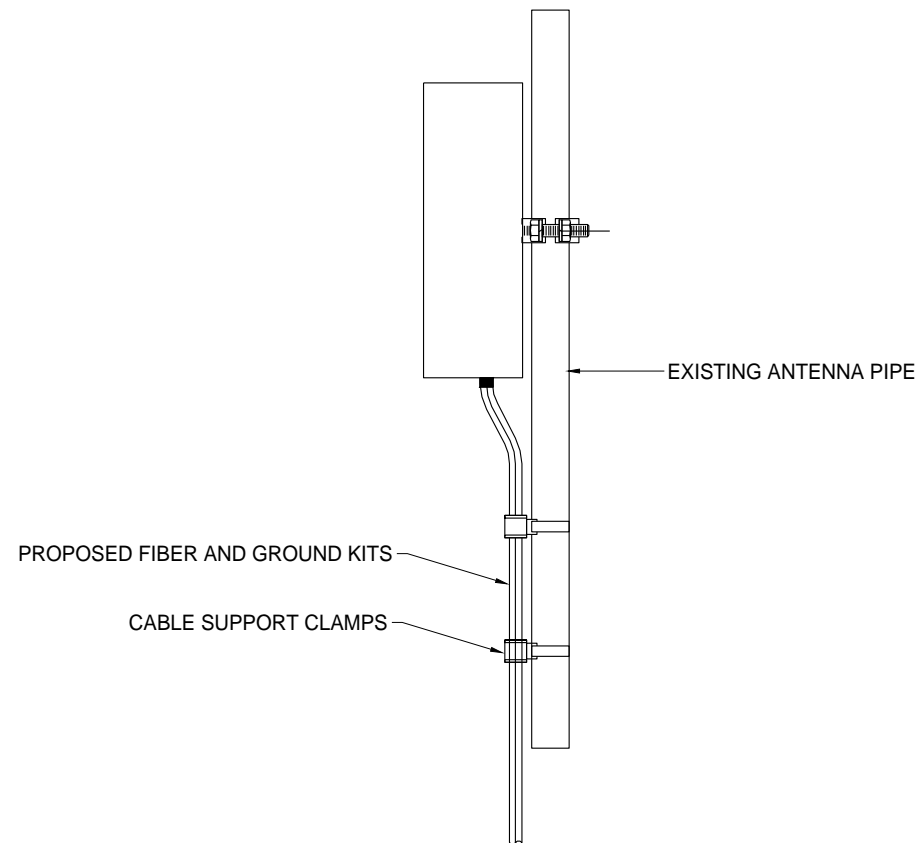

**BACKHAUL RADIO MOUNTING DETAIL** 3  
N.T.S LE-3

**APPLICANT:**  
**T-Mobile**  
**T-MOBILE NORTHEAST LLC**

35 GRIFFIN ROAD SOUTH  
BLOOMFIELD, CT 06002  
860-692-7100

**PROJECT MANAGER**  
**NSS NORTHEAST**  
SITE SOLUTIONS  
*Turnkey Wireless Development*  
420 MAIN STREET, BLDG 4  
STURBRIDGE, MA 01566  
203-275-6669

**CONSULTANT:**  
**FORESITE** LLC  
Architects . Engineers . Surveyors  
462 WALNUT STREET  
NEWTON, MA 02460  
617-212-3123



THIS DOCUMENT IS THE DESIGN PROPERTY AND COPYRIGHT OF FORESITE, LLC. AND FOR THE EXCLUSIVE USE BY THE TITLE CLIENT. DUPLICATION OR USE WITHOUT THE EXPRESS WRITTEN CONSENT OF THE CREATOR IS STRICTLY PROHIBITED. DRAWING SCALES ARE INTENDED FOR 11"x17" SIZE PRINTED MEDIA ONLY. ALL OTHER PRINTED SIZES ARE DEEMED "NOT TO SCALE".

| REV | DESCRIPTION | DATE     |
|-----|-------------|----------|
| A   | PRELIMINARY | 06/08/18 |
|     |             |          |
|     |             |          |
|     |             |          |
|     |             |          |
|     |             |          |
|     |             |          |

SITE NUMBER: CT11805A  
SITE NAME: CT805/NEXTELL NEWTOWN\_MP  
SITE ADDRESS: 8 FERRIS ROAD  
NEWTOWN, CT 06470

SHEET TITLE:  
LE-2: ANTENNA PLAN

# Exhibit C



**Tower Engineering Solutions**

Phone (972) 483-0607, Fax (972) 975-9615  
1320 Greenway Drive, Suite 600, Irving, Texas 75038

---

**Structural Analysis Report**

**Existing 118 ft EEI Monopole**

**Customer Name: SBA Communications Corp**

**Customer Site Number: CT46132-A**

**Customer Site Name: Newtown-ferris Rd**

**Carrier Name: T-Mobile**

**Carrier Site ID / Name: CT11805A / CT805/Nextell Newtown\_MP**

**Site Location: 8 Ferris Road**

**Newtown, Connecticut**

**Fairfield County**

**Latitude: 41.389747**

**Longitude: -73.338444**

**Analysis Result:**

**Max Structural Usage: 84.9% [Pass]**

**Max Foundation Usage: 94.0% [Pass]**

**Additional Usage Caused by New Mount/Mount Modification: N/A**

**Report Prepared By : Dipika Dhungana**





**Tower Engineering Solutions**

Phone (972) 483-0607, Fax (972) 975-9615  
1320 Greenway Drive, Suite 600, Irving, Texas 75038

---

## **Structural Analysis Report**

**Existing 118 ft EEI Monopole**

**Customer Name: SBA Communications Corp**

**Customer Site Number: CT46132-A**

**Customer Site Name: Newtown-ferris Rd**

**Carrier Name: T-Mobile**

**Carrier Site ID / Name: CT11805A / CT805/Nextell Newtown\_MP**

**Site Location: 8 Ferris Road**

**Newtown, Connecticut**

**Fairfield County**

**Latitude: 41.389747**

**Longitude: -73.338444**

### **Analysis Result:**

**Max Structural Usage: 84.9% [Pass]**

**Max Foundation Usage: 94.0% [Pass]**

**Additional Usage Caused by New Mount/Mount Modification: N/A**

**Report Prepared By : Dipika Dhungana**



## Introduction

The purpose of this report is to summarize the analysis results on the 118 ft EEI Monopole to support the proposed antennas and transmission lines in addition to those currently installed. Any modification listed under Sources of Information was assumed completed and was included in this analysis.

## Sources of Information

|                              |  |
|------------------------------|--|
| <b>Tower Drawings</b>        | EEI, Job No. 5189, dated 06/30/1999.   |
| <b>Foundation Drawing</b>    | EEI, Job No. 5189, dated 06/30/1999.   |
| <b>Geotechnical Report</b>   | New England Boring Contractors & Applied Earth Technologies Inc. dated 06/14/1999. |
| <b>Modification Drawings</b> | Vertical Solutions, Project No. 100188.08, dated 5/7/2010.                         |

## Analysis Criteria

The rigorous analysis was performed in accordance with the requirements and stipulations of the ANSI/TIA/EIA 222-G. In accordance with this standard, the structure was analyzed using **TESPoles**, a proprietary analysis software. The program considers the structure as an elastic 3-D model with second-order effects and temperature effects incorporated in the analysis. The analysis was performed using multiple wind directions.

|   |   |
|---|---|
| <b>Wind Speed Used in the Analysis:</b> | Ultimate Design Wind Speed $V_{ult} = 125$ mph (3-Sec. Gust)/<br>Nominal Design Wind Speed $V_{asd} = 97.0$ mph (3-Sec. Gust) |
| <b>Wind Speed with Ice:</b>             | 50 mph (3-Sec. Gust) with 3/4" radial ice concurrent  |
| <b>Operational Wind Speed:</b>          | 60 mph + 0" Radial ice  |
| <b>Standard/Codes:</b>                  | ANSI/TIA/EIA 222-G / 2012 IBC / 2016 Connecticut State Building Code  |
| <b>Exposure Category:</b>               | C   |
| <b>Structure Class:</b>                 | II  |
| <b>Topographic Category:</b>            | 1   |
| <b>Crest Height:</b>                    | 0 ft  |
| <b>Seismic Parameters:</b>              | $S_S = 0.215$ , $S_1 = 0.065$   |

This structural analysis is based upon the tower being classified as a Structure Class II; however, if a different classification is required subsequent to the date hereof, the tower classification will be changed to meet such requirement and a new structural analysis will be run.

## Existing Antennas, Mounts and Transmission Lines

The table below summarizes the antennas, mounts and transmission lines that were considered in the analysis as existing on the tower.

| Items | Elevation (ft) | Qty. | Antenna Descriptions                  | Mount Type & Qty.                        | Transmission Lines                         | Owner           |
|-------|----------------|------|---------------------------------------|--|--|-----------------|
| 1     | 118.0          | 1    | Telewave ANT150D - Dipole             | Low Profile Platform                     | (2) 1/2"                                   | Town of Newtown |
| 2     |                | 1    | Decibel DB222 - Dipole                |  |  |                 |
| 3     | 118.0          | 9    | Decibel DB844H90E-XY - Panel          |  | (12) 7/8"                                  | Nextel          |
| 4     | 108.0          | 3    | RFS APXV9TM14-ALU-120 - Panel         | Low Profile Platform                     | (3) 1-1/4"                                 | Sprint          |
| 5     | 107.0          | 3    | RFS APXVSPP18-C-A20 - Panel           |  |  |                 |
| 6     |                | 3    | ALU TD-RRH8x20-25                     |  |  |                 |
| 7     |                | 3    | ALU 1900 MHz RRUs                     |  |  |                 |
| 8     |                | 3    | ALU 800 MHz RRU Filter                |  |  |                 |
| 9     |                | 4    | RFS ACU-A20-N                         |  |  |                 |
| 10    | 98.0           | 2    | RFS APL868013 – Panel                 | (1) Low Profile Platform                 | (12) 1-5/8" Coax<br>(2) 1-5/8" Fiber       | Verizon         |
| 11    |                | 6    | Andrew SBNHH-1D85C – Panel            |  |  |                 |
| 12    |                | 4    | Andrew DB846H80E-SX – Panel           |  |  |                 |
| 13    |                | 3    | Alcatel Lucent RRH4X45-AWS – RRU      |  |  |                 |
| 14    |                | 3    | Alcatel Lucent RRH2x60-700 – RRU      |  |  |                 |
| 15    |                | 3    | Alcatel-Lucent RRH2X60-1900A-4R – RRU |  |  |                 |
| 16    |                | 2    | RFS Celwave DB-T1-6Z-8AB-0Z           |  |  |                 |
| 17    | 91.0           | 3    | Powerwave 7770 – Panel                | Low Profile Platform                     | (12) 7/8"<br>(2) 3/8" Fiber<br>(4) 5/8" DC | AT&T            |
| 18    |                | 3    | Powerwave P65-16-XLH-RR - Panel       |  |  |                 |
| 19    |                | 3    | Quintel QS66512-2 - Panel             |  |  |                 |
| 20    |                | 6    | Powerwave LGP21401 TMA                |  |  |                 |
| 21    |                | 3    | Ericsson RRUS-11                      |  |  |                 |
| 22    |                | 3    | Ericsson RRUS 32 B2                   |  |  |                 |
| 23    |                | 3    | Ericsson RRUS 32 B30                  |  |  |                 |
| 24    |                | 2    | Raycap DC6-48-60-18-8F                |  |  |                 |
| -     | 81.0           | 3    | RFS APXV18-209014 - Panel             | Platform w/ Handrail kit and V-brace kit | (12) 1 1/4"                                | T-Mobile        |
| -     |                | 3    | Commscope LNX-6515DS-A1M - Panel      |  |  |                 |
| -     |                | 3    | RFS ATMAA1412D-1A2 TMA                |  |  |                 |
| -     |                | 3    | S20057A1                              |  |  |                 |
| -     |                | 3    | Kathrein 782 11054 Bias T             |  |  |                 |
| 31    | 75.0           | 1    | GPS                                   | Direct                                   | (1) 1/2"                                   | Sprint          |



**Proposed Carrier’s Final Configuration of Antennas, Mounts and Transmission Lines**

Information pertaining to the proposed carrier’s final configuration of antennas and transmission lines was provided by SBA Communications Corp. The proposed antennas and lines are listed below.

| Items | Elevation (ft) | Qty. | Antenna Descriptions               | Mount Type & Qty.        | Transmission Lines  | Owner    |
|-------|----------------|------|------------------------------------|--------------------------|---|----------|
| 25    | 83.0           | 3    | RFS - APXV18-209014 - Panel        | Platform w/ Handrail kit | (12) 1 1/4"<br>(1) 5/16"<br>Corning Fiber<br>(2) 5/16"<br>Belden CAT6 | T-Mobile |
| 26    |                | 3    | Commscope - LNX-6515DS-A1M - Panel |                          |   |          |
| 27    |                | 3    | RFS - ATMAA1412D-1A2               |                          |   |          |
| 28    |                | 3    | S20057A1                           |                          |   |          |
| 29    |                | 3    | Kathrein - 782 11054 - Bias T      |                          |   |          |
| 30    |                | 1    | Fastback - IBR 1300 - Dish         |                          |   |          |

See the attached coax layout for the line placement considered in the analysis.

## **Analysis Results**

The results of the structural analysis, performed for the wind and ice loading and antenna equipment as defined above, are summarized as the following:

|             | Pole shafts  | Anchor Bolts | Base Plate   |
|-------------|--------------|--------------|--------------|
| Max. Usage: | <b>84.9%</b> | <b>82.5%</b> | <b>80.3%</b> |
| Pass/Fail   | <b>Pass</b>  | <b>Pass</b>  | <b>Pass</b>  |

## **Foundations**

|                    | Moment (Kip-Ft) | Shear (Kips) | Axial (Kips) |
|--------------------|-----------------|--------------|--------------|
| Analysis Reactions | 2685.5          | 29.6         | 36.4         |

The foundation has been investigated using the supplied documents and soils report and was found adequate. Therefore, no modification to the foundation will be required.

## **Operational Condition (Rigidity):**

The maximum twist and sway of the microwave dishes under the operational wind speed as specified in the Analysis Criteria are listed in the table below:

| Elevation (ft) | Antenna / Dish             | Carrier  | Twist (deg) | Sway (deg) |
|----------------|----------------------------|----------|-------------|------------|
| 83.0           | Fastback - IBR 1300 - Dish | T-Mobile | 0.000       | 1.453      |

It is recommended that the carriers review the twist and sway values of the microwave dishes.

## **Conclusions**

Based on the analysis results, the existing structure and its foundation were found to be adequate to safely support the existing and proposed equipment and meet the minimum requirements per the ANSI/TIA/EIA 222-G Standard under the design basic wind speed as specified in the Analysis Criteria.

## Standard Conditions

1. This analysis was performed based on the information supplied to **(TES) Tower Engineering Solutions, LLC**. Verification of the information provided was not included in the Scope of Work for **TES**. The accuracy of the analysis is dependent on the accuracy of the information provided.
2. The structural analysis was performance based upon the evidence available at the time of this report. All information provided by the client is considered to be accurate.
3. The analyses will be performed based on the codes as specified by the client or based on the best knowledge of the engineering staff of **TES**. In the absence of information to the contrary, all work will be performed in accordance with the latest relevant revision of ANSI/TIA-222. If wind speed and/or ice loads are different from the minimum values recommended by the EIA/TIA-222 standard or other codes, **TES** should be notified in writing and the applicable minimum values provided by the client.
4. The configuration of the existing mounts, antennas, coax and other appurtenances were supplied by the customer for the current structural analysis. **TES** has not visited the tower site to verify the adequacy of the information provided. If there is any discrepancy found in the report regarding the existing conditions, **TES** should be notified immediately to evaluate the effect of the discrepancy on the analysis results.
5. The client will assume responsibility for rework associated with the differences in initially provided information, including tower and foundation information, existing and/or proposed equipment and transmission lines.
6. If a feasibility analysis was performed, final acceptance of changed conditions shall be based upon a rigorous structural analysis.

## Usage Diagram - Max Ratio 84.85% at 0.0ft

**Structure:** CT46132-A-SBA  
**Site Name:** Newtown-ferris Rd  
**Height:** 118.00 (ft)  
**Base Elev:** 0.000 (ft)

**Code:** EIA/TIA-222-G  
**Exposure:** C  
**Gh:** 1.1

11/27/2018



Page: 1

**Dead Load Factor:** 1.20  
**Wind Load Factor:** 1.60

**Load Case : 1.2D + 1.6W 97 mph Wind**

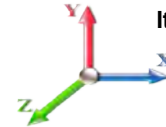

**Iterations:** 27

*Copyright © 2018 by Tower Engineering Solutions, LLC. All rights reserved.*

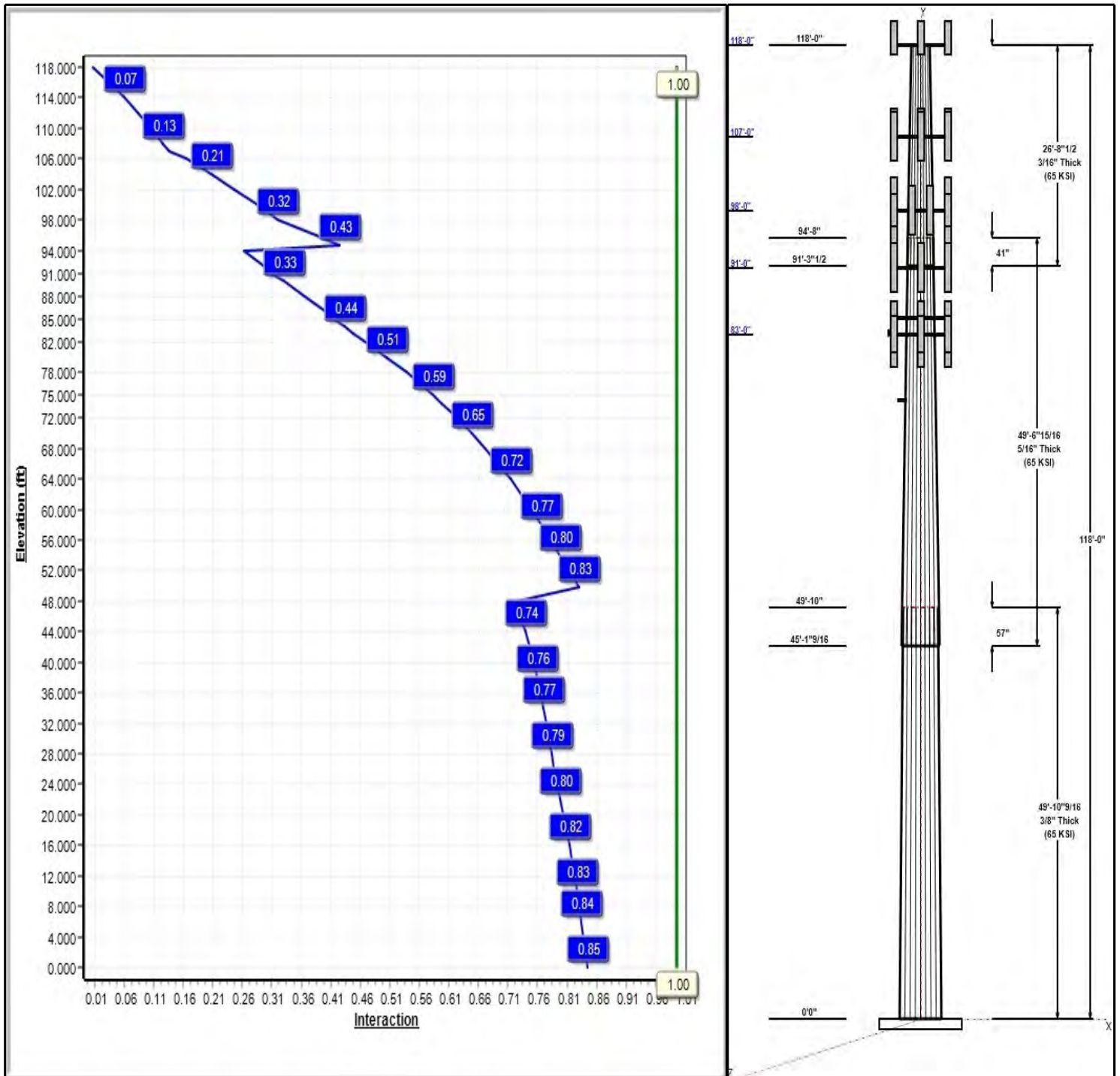

## Structure: CT46132-A-SBA

**Type:** Tapered  
**Site Name:** Newtown-ferris Rd  
**Height:** 118.00 (ft)  
**Base Elev:** 0.00 (ft)

**Base Shape:** 18 Sided  
**Taper:** 0.23093

11/27/2018

Page: 2



### Shaft Properties

| Seq | Length (ft) | Top (in) | Bottom (in) | Thick (in) | Joint Type | Taper   | Grade (ksi) |
|-----|-------------|----------|-------------|------------|------------|---------|-------------|
| 1   | 49.88       | 31.73    | 43.25       | 0.375      |            | 0.23093 | 65          |
| 2   | 49.58       | 22.00    | 33.45       | 0.313      | Slip       | 0.23093 | 65          |
| 3   | 26.71       | 17.00    | 23.17       | 0.188      | Slip       | 0.23093 | 65          |

### Discrete Appurtenances

| Attach Elev (ft) | Force Elev (ft) | Qty | Description              | Carrier         |
|------------------|-----------------|-----|--------------------------|-----------------|
| 118.00           | 130.00          | 1   | DB222                    | Town of Newtown |
| 118.00           | 119.42          | 1   | ANT150D                  | Town of Newtown |
| 118.00           | 118.80          | 9   | DB844H90E-XY             | Nextel          |
| 118.00           | 118.00          | 1   | Low Profile Platform     | Town of         |
| 107.00           | 107.00          | 1   | Universal Ring Mount     | Sprint          |
| 107.00           | 107.00          | 1   | Low Profile Platform     | Sprint          |
| 107.00           | 107.00          | 3   | APXVSP18-C-A20           | Sprint          |
| 107.00           | 108.00          | 3   | APXV9TM14-ALU-120        | Sprint          |
| 107.00           | 107.00          | 3   | 1900 MHz 4X45 RRH        | Sprint          |
| 107.00           | 107.00          | 3   | 800 MHz RRU Filter       | Sprint          |
| 107.00           | 107.00          | 3   | TD-RRH8x20-25            | Sprint          |
| 107.00           | 107.00          | 4   | ACU-A20-N                | Sprint          |
| 98.00            | 98.00           | 1   | Low Profile Platform     | Verizon         |
| 98.00            | 98.00           | 2   | RFS APL868013            | Verizon         |
| 98.00            | 98.00           | 6   | Andrew SBNHH-1D85C       | Verizon         |
| 98.00            | 98.00           | 3   | Alcatel Lucent           | Verizon         |
| 98.00            | 98.00           | 3   | Alcatel Lucent           | Verizon         |
| 98.00            | 98.00           | 3   | Alcatel-Lucent           | Verizon         |
| 98.00            | 98.00           | 2   | Rfs Celwave              | Verizon         |
| 98.00            | 98.00           | 4   | Andrew DB846H80E-SX      | Verizon         |
| 91.00            | 91.00           | 6   | LGP21401                 | AT&T            |
| 91.00            | 91.00           | 3   | RRUS-11                  | AT&T            |
| 91.00            | 91.00           | 2   | DC6-48-60-18-8F          | AT&T            |
| 91.00            | 91.00           | 1   | Low Profile Platform     | AT&T            |
| 91.00            | 91.00           | 3   | QS66512-2                | AT&T            |
| 91.00            | 91.00           | 3   | RRUS 32 B2               | AT&T            |
| 91.00            | 91.00           | 3   | RRUS 32 B30              | AT&T            |
| 91.00            | 91.00           | 3   | 7770.00                  | AT&T            |
| 91.00            | 91.00           | 3   | P65-16-XLH-RR            | AT&T            |
| 85.00            | 85.00           | 1   | V-brace kit              | T-Mobile        |
| 83.00            | 83.00           | 1   | Platform w/ Handrail kit | T-Mobile        |
| 83.00            | 83.00           | 3   | RFS - APXV18-209014      | T-Mobile        |
| 83.00            | 83.00           | 3   | Commscope -              | T-Mobile        |
| 83.00            | 83.00           | 3   | RFS - ATMAA1412D-1A2     | T-Mobile        |
| 83.00            | 83.00           | 3   | S20057A1                 | T-Mobile        |
| 83.00            | 83.00           | 3   | Kathrein - 782 11054 -   | T-Mobile        |
| 83.00            | 83.00           | 1   | Fastback - IBR 1300      | T-Mobile        |
| 75.00            | 75.00           | 1   | GPS                      | Sprint          |
| 75.00            | 75.00           | 1   | Standoff Mount           | Sprint          |

### Linear Appurtenances

| Elev From (ft) | Elev To (ft) | Placement | Description   | Carrier         |
|----------------|--------------|-----------|---------------|-----------------|
| 0.00           | 118.00       | Inside    | 1/2" Coax     | Town of Newtown |
| 0.00           | 118.00       | Inside    | 7/8"          | Nextel          |
| 0.00           | 107.00       | Inside    | 1-1/4"        | Sprint          |
| 0.00           | 98.00        | Inside    | 1 5/8" Hybrid | Verizon         |

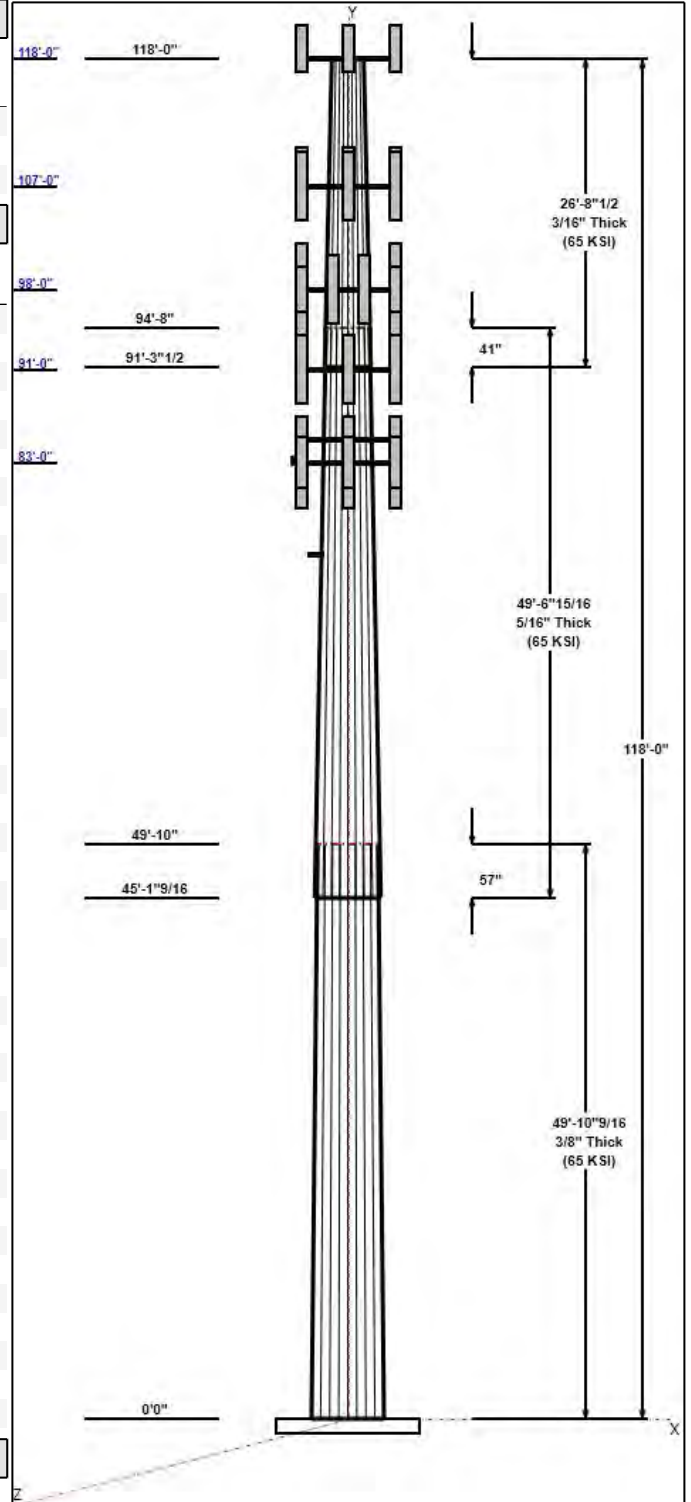

**Structure: CT46132-A-SBA**

|                                     |                             |            |
|-------------------------------------|-----------------------------|------------|
| <b>Type:</b> Tapered                | <b>Base Shape:</b> 18 Sided | 11/27/2018 |
| <b>Site Name:</b> Newtown-ferris Rd | <b>Taper:</b> 0.23093       |            |
| <b>Height:</b> 118.00 (ft)          |                             |            |
| <b>Base Elev:</b> 0.00 (ft)         |                             | Page: 3    |



|      |       |         |                     |          |
|------|-------|---------|---------------------|----------|
| 0.00 | 98.00 | Inside  | 1-5/8" Coax         | Verizon  |
| 0.00 | 91.00 | Inside  | 3/8" Fiber          | AT&T     |
| 0.00 | 91.00 | Inside  | 5/8" DC             | AT&T     |
| 0.00 | 91.00 | Inside  | 7/8"                | AT&T     |
| 0.00 | 83.00 | Inside  | 1 1/4" Coax         | T-Mobile |
| 0.00 | 83.00 | Inside  | 5/16" Belden CAT6   | T-Mobile |
| 0.00 | 83.00 | Inside  | 5/16" Corning Fiber | T-Mobile |
| 0.00 | 75.00 | Outside | 1/2"                | Sprint   |

**Anchor Bolts**

| Qty | Specifications | Grade (ksi) | Arrangement |
|-----|----------------|-------------|-------------|
| 12  | 2.25" 18J      | 75.0        | Radial      |

**Base Plate**

| Thickness (in) | Specifications (in) | Grade (ksi) | Geometry |
|----------------|---------------------|-------------|----------|
| 1.7500         | 58.0                | 60.0        | Round    |

**Reactions**

| Load Case                        | Moment (FT-Kips) | Shear (Kips) | Axial (Kips) |
|----------------------------------|------------------|--------------|--------------|
| 1.2D + 1.6W 97 mph Wind          | 2685.5           | 29.6         | 36.4         |
| 0.9D + 1.6W 97 mph Wind          | 2649.3           | 29.6         | 27.3         |
| 1.2D + 1.0Di + 1.0Wi 50 mph Wind | 704.1            | 7.7          | 60.2         |
| 1.2D + 1.0E                      | 156.4            | 1.6          | 36.4         |
| 0.9D + 1.0E                      | 154.1            | 1.6          | 27.3         |
| 1.0D + 1.0W 60 mph Wind          | 637.8            | 7.1          | 30.3         |

# Structure: CT46132-A-SBA - Coax Line Placement

Type: Monopole  
Site Name: Newtown-ferris Rd  
Height: 118.00 (ft)

11/27/2018



Page: 4

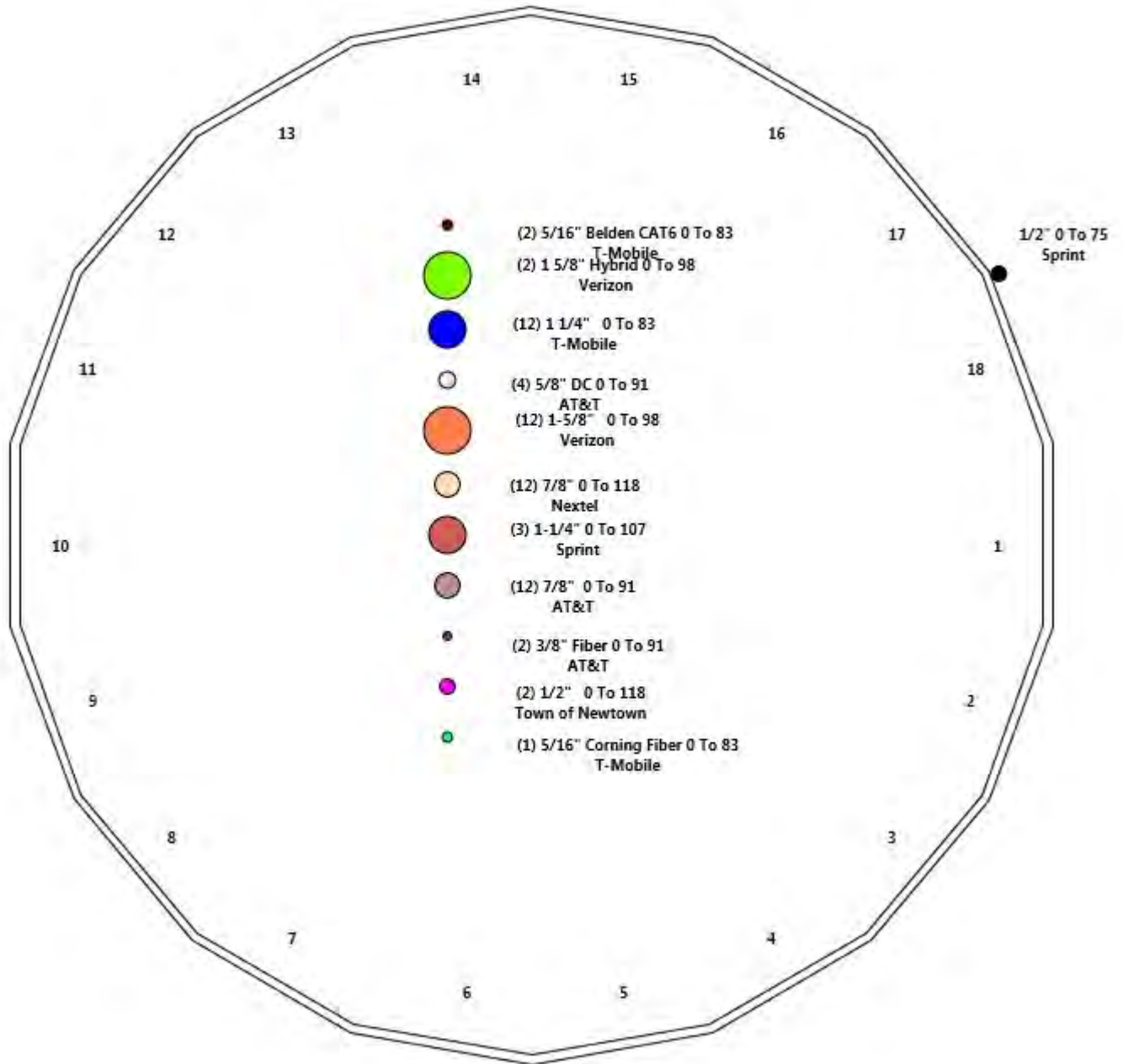



## Shaft Properties

|                                     |                                   |                         |
|-------------------------------------|-----------------------------------|-------------------------|
| <b>Structure:</b> CT46132-A-SBA     | <b>Code:</b> EIA/TIA-222-G        | 11/27/2018              |
| <b>Site Name:</b> Newtown-ferris Rd | <b>Exposure:</b> C                |                         |
| <b>Height:</b> 118.00 (ft)          | <b>Crest Height:</b> 0.00         |                         |
| <b>Base Elev:</b> 0.000 (ft)        | <b>Site Class:</b> D - Stiff Soil |                         |
| <b>Gh:</b> 1.1                      | <b>Topography:</b> 1              | <b>Struct Class:</b> II |



Page: 5

| Sec. No.                   | Shape | Length (ft) | Thick (in) | Fy (ksi) | Joint Type | Overlap (in) | Weight (lb)   |
|----------------------------|-------|-------------|------------|----------|------------|--------------|---------------|
| 1                          | 18    | 49.880      | 0.3750     | 65       |            | 0.00         | 7,498         |
| 2                          | 18    | 49.580      | 0.3125     | 65       | Slip       | 57.00        | 4,588         |
| 3                          | 18    | 26.707      | 0.1875     | 65       | Slip       | 41.00        | 1,076         |
| <b>Total Shaft Weight:</b> |       |             |            |          |            |              | <b>13,161</b> |

Bottom

Top

| Sec. No. | Dia (in) | Elev (ft) | Area (sqin) | Ix (in^4) | W/t Ratio | D/t Ratio | Dia (in) | Elev (ft) | Area (sqin) | Ix (in^4) | W/t Ratio | D/t Ratio | Taper    |
|----------|----------|-----------|-------------|-----------|-----------|-----------|----------|-----------|-------------|-----------|-----------|-----------|----------|
| 1        | 43.25    | 0.00      | 51.03       | 11851.90  | 18.93     | 115.33    | 31.73    | 49.88     | 37.32       | 4635.98   | 13.51     | 84.62     | 0.230932 |
| 2        | 33.45    | 45.13     | 32.87       | 4561.13   | 17.47     | 107.05    | 22.00    | 94.71     | 21.51       | 1278.87   | 11.00     | 70.41     | 0.230932 |
| 3        | 23.17    | 91.29     | 13.68       | 912.41    | 20.38     | 123.56    | 17.00    | 118.00    | 10.01       | 357.31    | 14.58     | 90.67     | 0.230932 |

## Load Summary

|                                     |                                   |                         |
|-------------------------------------|-----------------------------------|-------------------------|
| <b>Structure:</b> CT46132-A-SBA     | <b>Code:</b> EIA/TIA-222-G        | 11/27/2018              |
| <b>Site Name:</b> Newtown-ferris Rd | <b>Exposure:</b> C                |                         |
| <b>Height:</b> 118.00 (ft)          | <b>Crest Height:</b> 0.00         |                         |
| <b>Base Elev:</b> 0.000 (ft)        | <b>Site Class:</b> D - Stiff Soil |                         |
| <b>Gh:</b> 1.1                      | <b>Topography:</b> 1              | <b>Struct Class:</b> II |



Page: 6

### Discrete Appurtenances

| No.            | Elev (ft) | Description                     | Qty        | No Ice           |           |             | Ice              |           |             | Hor. Ecc. (ft) | Vert Ecc (ft) |
|----------------|-----------|---------------------------------|------------|------------------|-----------|-------------|------------------|-----------|-------------|----------------|---------------|
|                |           |                                 |            | Weight (lb)      | CaAa (sf) | CaAa Factor | Weight (lb)      | CaAa (sf) | CaAa Factor |                |               |
| 1              | 118.00    | DB222                           | 1          | 16.00            | 2.25      | 1.00        | 83.66            | 8.168     | 1.00        | 0.00           | 12.00         |
| 2              | 118.00    | ANT150D                         | 1          | 6.00             | 1.00      | 1.00        | 14.49            | 2.675     | 1.00        | 0.00           | 1.42          |
| 3              | 118.00    | DB844H90E-XY                    | 9          | 14.00            | 3.05      | 1.12        | 121.41           | 3.900     | 1.12        | 0.00           | 0.80          |
| 4              | 118.00    | Low Profile Platform            | 1          | 1800.00          | 28.47     | 1.00        | 3716.82          | 35.191    | 1.00        | 0.00           | 0.00          |
| 5              | 107.00    | Universal Ring Mount            | 1          | 350.00           | 5.00      | 1.00        | 633.46           | 8.374     | 1.00        | 0.00           | 0.00          |
| 6              | 107.00    | Low Profile Platform            | 1          | 2000.00          | 27.33     | 1.00        | 4109.06          | 33.719    | 1.00        | 0.00           | 0.00          |
| 7              | 107.00    | APXVSP18-C-A20                  | 3          | 57.00            | 8.02      | 0.83        | 224.11           | 10.721    | 0.85        | 0.00           | 0.00          |
| 8              | 107.00    | APXV9TM14-ALU-120               | 3          | 56.00            | 6.34      | 0.79        | 210.04           | 7.414     | 0.81        | 0.00           | 1.00          |
| 9              | 107.00    | 1900 MHz 4X45 RRH               | 3          | 60.00            | 2.71      | 0.67        | 138.07           | 3.932     | 0.69        | 0.00           | 0.00          |
| 10             | 107.00    | 800 MHz RRU Filter              | 3          | 64.00            | 2.40      | 0.67        | 138.64           | 3.482     | 0.69        | 0.00           | 0.00          |
| 11             | 107.00    | TD-RRH8x20-25                   | 3          | 70.00            | 4.05      | 0.67        | 176.05           | 4.834     | 0.69        | 0.00           | 0.00          |
| 12             | 107.00    | ACU-A20-N                       | 4          | 1.00             | 0.14      | 0.67        | 5.15             | 0.427     | 0.69        | 0.00           | 0.00          |
| 13             | 98.00     | Low Profile Platform            | 1          | 2100.00          | 23.10     | 1.00        | 4295.14          | 28.453    | 1.00        | 0.00           | 0.00          |
| 14             | 98.00     | RFS APL868013                   | 2          | 6.30             | 2.86      | 1.15        | 108.04           | 3.687     | 1.15        | 0.00           | 0.00          |
| 15             | 98.00     | Andrew SBNHH-1D85C              | 6          | 49.60            | 11.39     | 0.84        | 299.40           | 12.976    | 0.86        | 0.00           | 0.00          |
| 16             | 98.00     | Alcatel Lucent RRH2x60-700      | 3          | 60.00            | 3.50      | 0.67        | 143.65           | 4.256     | 0.69        | 0.00           | 0.00          |
| 17             | 98.00     | Alcatel Lucent RRH4X45-AWS      | 3          | 56.80            | 2.54      | 0.67        | 136.61           | 3.203     | 0.69        | 0.00           | 0.00          |
| 18             | 98.00     | Alcatel-Lucent RRH2X60-1900A-4R | 3          | 46.00            | 1.88      | 0.67        | 124.65           | 2.439     | 0.69        | 0.00           | 0.00          |
| 19             | 98.00     | Rfs Celwave DB-T1-6Z-8AB-0Z     | 2          | 18.90            | 4.80      | 0.67        | 155.62           | 5.635     | 0.69        | 0.00           | 0.00          |
| 20             | 98.00     | Andrew DB846H80E-SX             | 4          | 16.00            | 5.01      | 1.12        | 167.39           | 6.169     | 1.14        | 0.00           | 0.00          |
| 21             | 91.00     | LGP21401                        | 6          | 14.10            | 1.29      | 0.67        | 37.88            | 2.085     | 0.69        | 0.00           | 0.00          |
| 22             | 91.00     | RRUS-11                         | 3          | 55.00            | 4.42      | 0.67        | 140.57           | 5.846     | 0.69        | 0.00           | 0.00          |
| 23             | 91.00     | DC6-48-60-18-8F                 | 2          | 31.80            | 0.92      | 1.00        | 90.61            | 1.337     | 1.00        | 0.00           | 0.00          |
| 24             | 91.00     | Low Profile Platform            | 1          | 1349.00          | 17.46     | 1.00        | 2468.76          | 30.794    | 1.00        | 0.00           | 0.00          |
| 25             | 91.00     | QS66512-2                       | 3          | 77.00            | 8.13      | 0.90        | 285.73           | 9.362     | 0.90        | 0.00           | 0.00          |
| 26             | 91.00     | RRUS 32 B2                      | 3          | 53.00            | 2.74      | 0.81        | 135.74           | 3.431     | 0.81        | 0.00           | 0.00          |
| 27             | 91.00     | RRUS 32 B30                     | 3          | 60.00            | 2.74      | 0.81        | 142.74           | 3.431     | 0.81        | 0.00           | 0.00          |
| 28             | 91.00     | 7770.00                         | 3          | 35.00            | 5.50      | 0.73        | 162.16           | 6.510     | 0.75        | 0.00           | 0.00          |
| 29             | 91.00     | P65-16-XLH-RR                   | 3          | 53.00            | 8.16      | 0.75        | 210.00           | 10.826    | 0.75        | 0.00           | 0.00          |
| 30             | 85.00     | V-brace kit                     | 1          | 421.10           | 12.00     | 1.00        | 768.27           | 21.102    | 1.00        | 0.00           | 0.00          |
| 31             | 83.00     | Platform w/ Handrail kit        | 1          | 1868.20          | 37.16     | 1.00        | 3404.73          | 65.278    | 1.00        | 0.00           | 0.00          |
| 32             | 83.00     | RFS - APXV18-209014             | 3          | 18.70            | 3.58      | 0.74        | 100.78           | 4.453     | 0.76        | 0.00           | 0.00          |
| 33             | 83.00     | Commscope - LNX-6515DS-A1M      | 3          | 49.80            | 11.47     | 0.80        | 266.16           | 14.549    | 0.82        | 0.00           | 0.00          |
| 34             | 83.00     | RFS - ATMAA1412D-1A2            | 3          | 13.00            | 1.17      | 0.67        | 38.05            | 1.907     | 0.69        | 0.00           | 0.00          |
| 35             | 83.00     | S20057A1                        | 3          | 11.00            | 0.82      | 0.67        | 28.79            | 1.478     | 0.69        | 0.00           | 0.00          |
| 36             | 83.00     | Kathrein - 782 11054 - Bias T   | 3          | 1.80             | 0.15      | 0.67        | 8.12             | 0.407     | 0.69        | 0.00           | 0.00          |
| 37             | 83.00     | Fastback - IBR 1300             | 1          | 8.90             | 0.67      | 1.00        | 25.75            | 0.997     | 1.00        | 0.00           | 0.00          |
| 38             | 75.00     | GPS                             | 1          | 10.00            | 1.00      | 1.00        | 37.36            | 1.664     | 1.00        | 0.00           | 0.00          |
| 39             | 75.00     | Standoff Mount                  | 1          | 40.00            | 2.63      | 1.00        | 114.90           | 8.199     | 1.00        | 0.00           | 0.00          |
| <b>Totals:</b> |           |                                 | <b>104</b> | <b>13,350.70</b> |           |             | <b>32,619.47</b> |           |             |                |               |

### Linear Appurtenances

| Bottom Elev. (ft) | Top Elev. (ft) | Description   | Exposed Width | Exposed |
|-------------------|----------------|---------------|---------------|---------|
| 0.00              | 118.00         | (2) 1/2" Coax | 0.00          | Inside  |
| 0.00              | 118.00         | (12) 7/8"     | 0.00          | Inside  |

## Discrete Appurtenances

| No.  | Elev<br>(ft) | Description             | Qty | No Ice         |              |                | Ice            |              |                | Hor.<br>Ecc.<br>(ft) | Vert<br>Ecc<br>(ft) |
|------|--------------|-------------------------|-----|----------------|--------------|----------------|----------------|--------------|----------------|----------------------|---------------------|
|      |              |                         |     | Weight<br>(lb) | CaAa<br>(sf) | CaAa<br>Factor | Weight<br>(lb) | CaAa<br>(sf) | CaAa<br>Factor |                      |                     |
| 0.00 | 107.00       | (3) 1-1/4"              |     | 0.00           |              | Inside         |                |              |                |                      |                     |
| 0.00 | 98.00        | (2) 1 5/8" Hybrid       |     | 0.00           |              | Inside         |                |              |                |                      |                     |
| 0.00 | 98.00        | (12) 1-5/8" Coax        |     | 0.00           |              | Inside         |                |              |                |                      |                     |
| 0.00 | 91.00        | (2) 3/8" Fiber          |     | 0.00           |              | Inside         |                |              |                |                      |                     |
| 0.00 | 91.00        | (4) 5/8" DC             |     | 0.00           |              | Inside         |                |              |                |                      |                     |
| 0.00 | 91.00        | (12) 7/8"               |     | 0.00           |              | Inside         |                |              |                |                      |                     |
| 0.00 | 83.00        | (12) 1 1/4" Coax        |     | 0.00           |              | Inside         |                |              |                |                      |                     |
| 0.00 | 83.00        | (2) 5/16" Belden CAT6   |     | 0.00           |              | Inside         |                |              |                |                      |                     |
| 0.00 | 83.00        | (1) 5/16" Corning Fiber |     | 0.00           |              | Inside         |                |              |                |                      |                     |
| 0.00 | 75.00        | (1) 1/2"                |     | 0.65           |              | Outside        |                |              |                |                      |                     |

## Shaft Section Properties

|                                     |                                   |                         |
|-------------------------------------|-----------------------------------|-------------------------|
| <b>Structure:</b> CT46132-A-SBA     | <b>Code:</b> EIA/TIA-222-G        | 11/27/2018              |
| <b>Site Name:</b> Newtown-ferris Rd | <b>Exposure:</b> C                |                         |
| <b>Height:</b> 118.00 (ft)          | <b>Crest Height:</b> 0.00         |                         |
| <b>Base Elev:</b> 0.000 (ft)        | <b>Site Class:</b> D - Stiff Soil |                         |
| <b>Gh:</b> 1.1                      | <b>Topography:</b> 1              | <b>Struct Class:</b> II |



Page: 8

**Increment Length:** 2 (ft)

| Elev<br>(ft) | Description     | Thick<br>(in) | Dia<br>(in) | Area<br>(in <sup>2</sup> ) | Ix<br>(in <sup>4</sup> ) | W/t<br>Ratio | D/t<br>Ratio | Fpy<br>(ksi) | S<br>(in <sup>3</sup> ) | Weight<br>(lb) |
|--------------|-----------------|---------------|-------------|----------------------------|--------------------------|--------------|--------------|--------------|-------------------------|----------------|
| 0.00         |                 | 0.3750        | 43.250      | 51.030                     | 11851.9                  | 18.93        | 115.33       | 79.1         | 539.7                   | 0.0            |
| 2.00         |                 | 0.3750        | 42.788      | 50.480                     | 11473.0                  | 18.71        | 114.10       | 79.4         | 528.1                   | 345.4          |
| 4.00         |                 | 0.3750        | 42.326      | 49.931                     | 11102.3                  | 18.49        | 112.87       | 79.7         | 516.6                   | 341.7          |
| 6.00         |                 | 0.3750        | 41.864      | 49.381                     | 10739.6                  | 18.27        | 111.64       | 79.9         | 505.3                   | 337.9          |
| 8.00         |                 | 0.3750        | 41.403      | 48.831                     | 10384.9                  | 18.06        | 110.41       | 80.2         | 494.0                   | 334.2          |
| 10.00        |                 | 0.3750        | 40.941      | 48.282                     | 10038.1                  | 17.84        | 109.18       | 80.4         | 482.9                   | 330.5          |
| 12.00        |                 | 0.3750        | 40.479      | 47.732                     | 9699.1                   | 17.62        | 107.94       | 80.7         | 471.9                   | 326.7          |
| 14.00        |                 | 0.3750        | 40.017      | 47.182                     | 9367.9                   | 17.41        | 106.71       | 80.9         | 461.1                   | 323.0          |
| 16.00        |                 | 0.3750        | 39.555      | 46.632                     | 9044.2                   | 17.19        | 105.48       | 81.2         | 450.4                   | 319.2          |
| 18.00        |                 | 0.3750        | 39.093      | 46.083                     | 8728.1                   | 16.97        | 104.25       | 81.4         | 439.7                   | 315.5          |
| 20.00        |                 | 0.3750        | 38.631      | 45.533                     | 8419.5                   | 16.75        | 103.02       | 81.7         | 429.3                   | 311.7          |
| 22.00        |                 | 0.3750        | 38.169      | 44.983                     | 8118.2                   | 16.54        | 101.79       | 82.0         | 418.9                   | 308.0          |
| 24.00        |                 | 0.3750        | 37.708      | 44.434                     | 7824.2                   | 16.32        | 100.55       | 82.2         | 408.7                   | 304.3          |
| 26.00        |                 | 0.3750        | 37.246      | 43.884                     | 7537.4                   | 16.10        | 99.32        | 82.5         | 398.6                   | 300.5          |
| 28.00        |                 | 0.3750        | 36.784      | 43.334                     | 7257.7                   | 15.89        | 98.09        | 82.5         | 388.6                   | 296.8          |
| 30.00        |                 | 0.3750        | 36.322      | 42.784                     | 6985.0                   | 15.67        | 96.86        | 82.5         | 378.8                   | 293.0          |
| 32.00        |                 | 0.3750        | 35.860      | 42.235                     | 6719.2                   | 15.45        | 95.63        | 82.5         | 369.1                   | 289.3          |
| 34.00        |                 | 0.3750        | 35.398      | 41.685                     | 6460.2                   | 15.23        | 94.40        | 82.5         | 359.5                   | 285.6          |
| 36.00        |                 | 0.3750        | 34.936      | 41.135                     | 6208.0                   | 15.02        | 93.16        | 82.5         | 350.0                   | 281.8          |
| 38.00        |                 | 0.3750        | 34.475      | 40.586                     | 5962.4                   | 14.80        | 91.93        | 82.5         | 340.6                   | 278.1          |
| 40.00        |                 | 0.3750        | 34.013      | 40.036                     | 5723.4                   | 14.58        | 90.70        | 82.5         | 331.4                   | 274.3          |
| 42.00        |                 | 0.3750        | 33.551      | 39.486                     | 5490.9                   | 14.37        | 89.47        | 82.5         | 322.3                   | 270.6          |
| 44.00        |                 | 0.3750        | 33.089      | 38.936                     | 5264.7                   | 14.15        | 88.24        | 82.5         | 313.4                   | 266.9          |
| 45.13        | Bot - Section 2 | 0.3750        | 32.828      | 38.626                     | 5139.7                   | 14.03        | 87.54        | 82.5         | 308.4                   | 149.1          |
| 46.00        |                 | 0.3750        | 32.627      | 38.387                     | 5044.9                   | 13.93        | 87.01        | 82.5         | 304.5                   | 211.0          |
| 48.00        |                 | 0.3750        | 32.165      | 37.837                     | 4831.2                   | 13.71        | 85.77        | 82.5         | 295.8                   | 480.2          |
| 49.88        | Top - Section 1 | 0.3125        | 32.356      | 31.782                     | 4123.0                   | 16.85        | 103.54       | 0.0          | 0.0                     | 445.1          |
| 50.00        |                 | 0.3125        | 32.328      | 31.755                     | 4112.4                   | 16.83        | 103.45       | 81.6         | 250.5                   | 13.0           |
| 52.00        |                 | 0.3125        | 31.867      | 31.297                     | 3936.9                   | 16.57        | 101.97       | 81.9         | 243.3                   | 214.5          |
| 54.00        |                 | 0.3125        | 31.405      | 30.838                     | 3766.6                   | 16.31        | 100.49       | 82.2         | 236.2                   | 211.4          |
| 56.00        |                 | 0.3125        | 30.943      | 30.380                     | 3601.2                   | 16.05        | 99.02        | 82.5         | 229.2                   | 208.3          |
| 58.00        |                 | 0.3125        | 30.481      | 29.922                     | 3440.7                   | 15.79        | 97.54        | 82.5         | 222.3                   | 205.2          |
| 60.00        |                 | 0.3125        | 30.019      | 29.464                     | 3285.1                   | 15.53        | 96.06        | 82.5         | 215.5                   | 202.1          |
| 62.00        |                 | 0.3125        | 29.557      | 29.006                     | 3134.3                   | 15.27        | 94.58        | 82.5         | 208.9                   | 199.0          |
| 64.00        |                 | 0.3125        | 29.095      | 28.548                     | 2988.1                   | 15.01        | 93.11        | 82.5         | 202.3                   | 195.8          |
| 66.00        |                 | 0.3125        | 28.633      | 28.090                     | 2846.6                   | 14.75        | 91.63        | 82.5         | 195.8                   | 192.7          |
| 68.00        |                 | 0.3125        | 28.172      | 27.632                     | 2709.5                   | 14.49        | 90.15        | 82.5         | 189.4                   | 189.6          |
| 70.00        |                 | 0.3125        | 27.710      | 27.174                     | 2577.0                   | 14.22        | 88.67        | 82.5         | 183.2                   | 186.5          |
| 72.00        |                 | 0.3125        | 27.248      | 26.716                     | 2448.9                   | 13.96        | 87.19        | 82.5         | 177.0                   | 183.4          |
| 74.00        |                 | 0.3125        | 26.786      | 26.257                     | 2325.0                   | 13.70        | 85.72        | 82.5         | 171.0                   | 180.3          |
| 75.00        |                 | 0.3125        | 26.555      | 26.028                     | 2264.7                   | 13.57        | 84.98        | 82.5         | 168.0                   | 89.0           |
| 76.00        |                 | 0.3125        | 26.324      | 25.799                     | 2205.5                   | 13.44        | 84.24        | 82.5         | 165.0                   | 88.2           |
| 78.00        |                 | 0.3125        | 25.862      | 25.341                     | 2090.0                   | 13.18        | 82.76        | 82.5         | 159.2                   | 174.0          |
| 80.00        |                 | 0.3125        | 25.400      | 24.883                     | 1978.7                   | 12.92        | 81.28        | 82.5         | 153.4                   | 170.9          |
| 82.00        |                 | 0.3125        | 24.939      | 24.425                     | 1871.5                   | 12.66        | 79.80        | 82.5         | 147.8                   | 167.8          |
| 83.00        |                 | 0.3125        | 24.708      | 24.196                     | 1819.3                   | 12.53        | 79.06        | 82.5         | 145.0                   | 82.7           |
| 84.00        |                 | 0.3125        | 24.477      | 23.967                     | 1768.1                   | 12.40        | 78.33        | 82.5         | 142.3                   | 81.9           |
| 85.00        |                 | 0.3125        | 24.246      | 23.738                     | 1717.9                   | 12.27        | 77.59        | 82.5         | 139.6                   | 81.2           |
| 86.00        |                 | 0.3125        | 24.015      | 23.509                     | 1668.7                   | 12.14        | 76.85        | 82.5         | 136.9                   | 80.4           |
| 88.00        |                 | 0.3125        | 23.553      | 23.051                     | 1573.0                   | 11.88        | 75.37        | 82.5         | 131.5                   | 158.4          |

Increment Length: 2 (ft)

| Elev<br>(ft) | Description     | Thick<br>(in) | Dia<br>(in) | Area<br>(in <sup>2</sup> ) | Ix<br>(in <sup>4</sup> ) | W/t<br>Ratio | D/t<br>Ratio | Fpy<br>(ksi) | S<br>(in <sup>3</sup> ) | Weight<br>(lb) |
|--------------|-----------------|---------------|-------------|----------------------------|--------------------------|--------------|--------------|--------------|-------------------------|----------------|
| 90.00        |                 | 0.3125        | 23.091      | 22.593                     | 1481.1                   | 11.62        | 73.89        | 82.5         | 126.3                   | 155.3          |
| 91.00        |                 | 0.3125        | 22.860      | 22.364                     | 1436.5                   | 11.49        | 73.15        | 82.5         | 123.8                   | 76.5           |
| 91.29        | Bot - Section 3 | 0.3125        | 22.792      | 22.296                     | 1423.6                   | 11.45        | 72.94        | 82.5         | 123.0                   | 22.3           |
| 92.00        |                 | 0.3125        | 22.629      | 22.135                     | 1392.8                   | 11.36        | 72.41        | 82.5         | 121.2                   | 86.2           |
| 94.00        |                 | 0.3125        | 22.167      | 21.677                     | 1308.1                   | 11.10        | 70.94        | 82.5         | 116.2                   | 240.6          |
| 94.71        | Top - Section 2 | 0.1875        | 22.378      | 13.206                     | 821.6                    | 19.63        | 119.35       | 0.0          | 0.0                     | 84.2           |
| 96.00        |                 | 0.1875        | 22.081      | 13.029                     | 789.0                    | 19.35        | 117.76       | 78.6         | 70.4                    | 57.6           |
| 98.00        |                 | 0.1875        | 21.619      | 12.754                     | 740.1                    | 18.92        | 115.30       | 79.1         | 67.4                    | 87.7           |
| 100.00       |                 | 0.1875        | 21.157      | 12.479                     | 693.3                    | 18.49        | 112.84       | 79.7         | 64.5                    | 85.9           |
| 102.00       |                 | 0.1875        | 20.695      | 12.204                     | 648.5                    | 18.05        | 110.37       | 80.2         | 61.7                    | 84.0           |
| 104.00       |                 | 0.1875        | 20.233      | 11.929                     | 605.6                    | 17.62        | 107.91       | 80.7         | 59.0                    | 82.1           |
| 106.00       |                 | 0.1875        | 19.771      | 11.654                     | 564.7                    | 17.18        | 105.45       | 81.2         | 56.3                    | 80.2           |
| 107.00       |                 | 0.1875        | 19.540      | 11.517                     | 545.0                    | 16.97        | 104.21       | 81.4         | 54.9                    | 39.4           |
| 108.00       |                 | 0.1875        | 19.309      | 11.379                     | 525.7                    | 16.75        | 102.98       | 81.7         | 53.6                    | 39.0           |
| 110.00       |                 | 0.1875        | 18.847      | 11.105                     | 488.5                    | 16.31        | 100.52       | 82.2         | 51.1                    | 76.5           |
| 112.00       |                 | 0.1875        | 18.386      | 10.830                     | 453.1                    | 15.88        | 98.06        | 82.5         | 48.5                    | 74.6           |
| 114.00       |                 | 0.1875        | 17.924      | 10.555                     | 419.5                    | 15.45        | 95.59        | 82.5         | 46.1                    | 72.8           |
| 116.00       |                 | 0.1875        | 17.462      | 10.280                     | 387.6                    | 15.01        | 93.13        | 82.5         | 43.7                    | 70.9           |
| 118.00       |                 | 0.1875        | 17.000      | 10.005                     | 357.3                    | 14.58        | 90.67        | 82.5         | 41.4                    | 69.0           |

**13161.4**

## Wind Loading - Shaft

|                                     |                                   |                         |
|-------------------------------------|-----------------------------------|-------------------------|
| <b>Structure:</b> CT46132-A-SBA     | <b>Code:</b> EIA/TIA-222-G        | 11/27/2018              |
| <b>Site Name:</b> Newtown-ferris Rd | <b>Exposure:</b> C                |                         |
| <b>Height:</b> 118.00 (ft)          | <b>Crest Height:</b> 0.00         |                         |
| <b>Base Elev:</b> 0.000 (ft)        | <b>Site Class:</b> D - Stiff Soil |                         |
| <b>Gh:</b> 1.1                      | <b>Topography:</b> 1              | <b>Struct Class:</b> II |



**Load Case:** 1.2D + 1.6W 97 mph Wind

**Dead Load Factor** 1.20  
**Wind Load Factor** 1.60

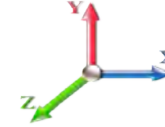

**Iterations** 27

| Elev (ft) | Description     | Kzt  | Kz   | qz (psf) | qzGh (psf) | C (mph-ft) | Cf    | Ice Thick (in) | Tributary (ft) | Aa (sf) | CfAa (sf) | Wind Force X (lb) | Dead Load Ice (lb) | Tot Dead Load (lb) |
|-----------|-----------------|------|------|----------|------------|------------|-------|----------------|----------------|---------|-----------|-------------------|--------------------|--------------------|
| 0.00      |                 | 1.00 | 0.85 | 19.450   | 21.40      | 327.29     | 0.650 | 0.000          | 0.00           | 0.000   | 0.00      | 0.0               | 0.0                | 0.0                |
| 2.00      |                 | 1.00 | 0.85 | 19.450   | 21.40      | 323.80     | 0.650 | 0.000          | 2.00           | 7.280   | 4.73      | 162.0             | 0.0                | 414.5              |
| 4.00      |                 | 1.00 | 0.85 | 19.450   | 21.40      | 320.30     | 0.650 | 0.000          | 2.00           | 7.202   | 4.68      | 160.3             | 0.0                | 410.0              |
| 6.00      |                 | 1.00 | 0.85 | 19.450   | 21.40      | 316.81     | 0.650 | 0.000          | 2.00           | 7.124   | 4.63      | 158.5             | 0.0                | 405.5              |
| 8.00      |                 | 1.00 | 0.85 | 19.450   | 21.40      | 313.31     | 0.650 | 0.000          | 2.00           | 7.046   | 4.58      | 156.8             | 0.0                | 401.0              |
| 10.00     |                 | 1.00 | 0.85 | 19.450   | 21.40      | 309.82     | 0.650 | 0.000          | 2.00           | 6.968   | 4.53      | 155.0             | 0.0                | 396.5              |
| 12.00     |                 | 1.00 | 0.85 | 19.450   | 21.40      | 306.32     | 0.650 | 0.000          | 2.00           | 6.890   | 4.48      | 153.3             | 0.0                | 392.1              |
| 14.00     |                 | 1.00 | 0.85 | 19.450   | 21.40      | 302.83     | 0.650 | 0.000          | 2.00           | 6.811   | 4.43      | 151.6             | 0.0                | 387.6              |
| 16.00     |                 | 1.00 | 0.86 | 19.690   | 21.66      | 301.17     | 0.650 | 0.000          | 2.00           | 6.733   | 4.38      | 151.7             | 0.0                | 383.1              |
| 18.00     |                 | 1.00 | 0.88 | 20.185   | 22.20      | 301.37     | 0.650 | 0.000          | 2.00           | 6.655   | 4.33      | 153.7             | 0.0                | 378.6              |
| 20.00     |                 | 1.00 | 0.90 | 20.638   | 22.70      | 301.13     | 0.650 | 0.000          | 2.00           | 6.577   | 4.28      | 155.3             | 0.0                | 374.1              |
| 22.00     |                 | 1.00 | 0.92 | 21.056   | 23.16      | 300.53     | 0.650 | 0.000          | 2.00           | 6.499   | 4.22      | 156.5             | 0.0                | 369.6              |
| 24.00     |                 | 1.00 | 0.94 | 21.445   | 23.59      | 299.63     | 0.650 | 0.000          | 2.00           | 6.421   | 4.17      | 157.5             | 0.0                | 365.1              |
| 26.00     |                 | 1.00 | 0.95 | 21.810   | 23.99      | 298.46     | 0.650 | 0.000          | 2.00           | 6.342   | 4.12      | 158.2             | 0.0                | 360.6              |
| 28.00     |                 | 1.00 | 0.97 | 22.152   | 24.37      | 297.07     | 0.650 | 0.000          | 2.00           | 6.264   | 4.07      | 158.8             | 0.0                | 356.1              |
| 30.00     |                 | 1.00 | 0.98 | 22.477   | 24.72      | 295.48     | 0.650 | 0.000          | 2.00           | 6.186   | 4.02      | 159.1             | 0.0                | 351.7              |
| 32.00     |                 | 1.00 | 1.00 | 22.784   | 25.06      | 293.71     | 0.650 | 0.000          | 2.00           | 6.108   | 3.97      | 159.2             | 0.0                | 347.2              |
| 34.00     |                 | 1.00 | 1.01 | 23.077   | 25.38      | 291.78     | 0.650 | 0.000          | 2.00           | 6.030   | 3.92      | 159.2             | 0.0                | 342.7              |
| 36.00     |                 | 1.00 | 1.02 | 23.356   | 25.69      | 289.71     | 0.650 | 0.000          | 2.00           | 5.952   | 3.87      | 159.0             | 0.0                | 338.2              |
| 38.00     |                 | 1.00 | 1.03 | 23.623   | 25.99      | 287.51     | 0.650 | 0.000          | 2.00           | 5.873   | 3.82      | 158.7             | 0.0                | 333.7              |
| 40.00     |                 | 1.00 | 1.04 | 23.880   | 26.27      | 285.20     | 0.650 | 0.000          | 2.00           | 5.795   | 3.77      | 158.3             | 0.0                | 329.2              |
| 42.00     |                 | 1.00 | 1.05 | 24.126   | 26.54      | 282.77     | 0.650 | 0.000          | 2.00           | 5.717   | 3.72      | 157.8             | 0.0                | 324.7              |
| 44.00     |                 | 1.00 | 1.06 | 24.364   | 26.80      | 280.25     | 0.650 | 0.000          | 2.00           | 5.639   | 3.67      | 157.2             | 0.0                | 320.2              |
| 45.13     | Bot - Section 2 | 1.00 | 1.07 | 24.494   | 26.94      | 278.78     | 0.650 | 0.000          | 1.13           | 3.151   | 2.05      | 88.3              | 0.0                | 178.9              |
| 46.00     |                 | 1.00 | 1.07 | 24.593   | 27.05      | 277.63     | 0.650 | 0.000          | 0.87           | 2.455   | 1.60      | 69.1              | 0.0                | 253.2              |
| 48.00     |                 | 1.00 | 1.08 | 24.814   | 27.30      | 274.93     | 0.650 | 0.000          | 2.00           | 5.588   | 3.63      | 158.6             | 0.0                | 576.2              |
| 49.88     | Top - Section 1 | 1.00 | 1.09 | 25.016   | 27.52      | 272.32     | 0.650 | 0.000          | 1.88           | 5.182   | 3.37      | 148.3             | 0.0                | 534.1              |
| 50.00     |                 | 1.00 | 1.09 | 25.029   | 27.53      | 277.52     | 0.650 | 0.000          | 0.12           | 0.328   | 0.21      | 9.4               | 0.0                | 15.6               |
| 52.00     |                 | 1.00 | 1.10 | 25.236   | 27.76      | 274.68     | 0.650 | 0.000          | 2.00           | 5.432   | 3.53      | 156.8             | 0.0                | 257.5              |
| 54.00     |                 | 1.00 | 1.11 | 25.437   | 27.98      | 271.78     | 0.650 | 0.000          | 2.00           | 5.354   | 3.48      | 155.8             | 0.0                | 253.7              |
| 56.00     |                 | 1.00 | 1.12 | 25.633   | 28.20      | 268.81     | 0.650 | 0.000          | 2.00           | 5.276   | 3.43      | 154.7             | 0.0                | 250.0              |
| 58.00     |                 | 1.00 | 1.13 | 25.823   | 28.41      | 265.78     | 0.650 | 0.000          | 2.00           | 5.198   | 3.38      | 153.5             | 0.0                | 246.2              |
| 60.00     |                 | 1.00 | 1.14 | 26.008   | 28.61      | 262.68     | 0.650 | 0.000          | 2.00           | 5.119   | 3.33      | 152.3             | 0.0                | 242.5              |
| 62.00     |                 | 1.00 | 1.14 | 26.188   | 28.81      | 259.54     | 0.650 | 0.000          | 2.00           | 5.041   | 3.28      | 151.0             | 0.0                | 238.8              |
| 64.00     |                 | 1.00 | 1.15 | 26.364   | 29.00      | 256.34     | 0.650 | 0.000          | 2.00           | 4.963   | 3.23      | 149.7             | 0.0                | 235.0              |
| 66.00     |                 | 1.00 | 1.16 | 26.535   | 29.19      | 253.09     | 0.650 | 0.000          | 2.00           | 4.885   | 3.18      | 148.3             | 0.0                | 231.3              |
| 68.00     |                 | 1.00 | 1.17 | 26.702   | 29.37      | 249.79     | 0.650 | 0.000          | 2.00           | 4.807   | 3.12      | 146.8             | 0.0                | 227.5              |
| 70.00     |                 | 1.00 | 1.17 | 26.866   | 29.55      | 246.44     | 0.650 | 0.000          | 2.00           | 4.729   | 3.07      | 145.3             | 0.0                | 223.8              |
| 72.00     |                 | 1.00 | 1.18 | 27.026   | 29.73      | 243.06     | 0.650 | 0.000          | 2.00           | 4.650   | 3.02      | 143.8             | 0.0                | 220.0              |
| 74.00     |                 | 1.00 | 1.19 | 27.182   | 29.90      | 239.63     | 0.650 | 0.000          | 2.00           | 4.572   | 2.97      | 142.2             | 0.0                | 216.3              |
| 75.00     | Appurtenance(s) | 1.00 | 1.19 | 27.259   | 29.98      | 237.90     | 0.650 | 0.000          | 1.00           | 2.257   | 1.47      | 70.4              | 0.0                | 106.8              |
| 76.00     |                 | 1.00 | 1.19 | 27.335   | 30.07      | 236.16     | 0.650 | 0.000          | 1.00           | 2.237   | 1.45      | 70.0              | 0.0                | 105.8              |
| 78.00     |                 | 1.00 | 1.20 | 27.485   | 30.23      | 232.65     | 0.650 | 0.000          | 2.00           | 4.416   | 2.87      | 138.8             | 0.0                | 208.8              |
| 80.00     |                 | 1.00 | 1.21 | 27.632   | 30.39      | 229.10     | 0.650 | 0.000          | 2.00           | 4.338   | 2.82      | 137.1             | 0.0                | 205.1              |
| 82.00     |                 | 1.00 | 1.21 | 27.776   | 30.55      | 225.52     | 0.650 | 0.000          | 2.00           | 4.260   | 2.77      | 135.4             | 0.0                | 201.3              |
| 83.00     | Appurtenance(s) | 1.00 | 1.22 | 27.847   | 30.63      | 223.72     | 0.650 | 0.000          | 1.00           | 2.101   | 1.37      | 66.9              | 0.0                | 99.3               |
| 84.00     |                 | 1.00 | 1.22 | 27.917   | 30.71      | 221.91     | 0.650 | 0.000          | 1.00           | 2.081   | 1.35      | 66.5              | 0.0                | 98.3               |

## Wind Loading - Shaft

|                                     |                                   |                         |
|-------------------------------------|-----------------------------------|-------------------------|
| <b>Structure:</b> CT46132-A-SBA     | <b>Code:</b> EIA/TIA-222-G        | 11/27/2018              |
| <b>Site Name:</b> Newtown-ferris Rd | <b>Exposure:</b> C                |                         |
| <b>Height:</b> 118.00 (ft)          | <b>Crest Height:</b> 0.00         |                         |
| <b>Base Elev:</b> 0.000 (ft)        | <b>Site Class:</b> D - Stiff Soil |                         |
| <b>Gh:</b> 1.1                      | <b>Topography:</b> 1              | <b>Struct Class:</b> II |



Page: 11

|                        |      |      |        |       |        |       |       |               |       |      |                |     |                 |
|------------------------|------|------|--------|-------|--------|-------|-------|---------------|-------|------|----------------|-----|-----------------|
| 85.00 Appurtenance(s)  | 1.00 | 1.22 | 27.987 | 30.79 | 220.09 | 0.650 | 0.000 | 1.00          | 2.061 | 1.34 | 66.0           | 0.0 | 97.4            |
| 86.00                  | 1.00 | 1.23 | 28.056 | 30.86 | 218.26 | 0.650 | 0.000 | 1.00          | 2.042 | 1.33 | 65.5           | 0.0 | 96.5            |
| 88.00                  | 1.00 | 1.23 | 28.192 | 31.01 | 214.58 | 0.650 | 0.000 | 2.00          | 4.025 | 2.62 | 129.8          | 0.0 | 190.1           |
| 90.00                  | 1.00 | 1.24 | 28.325 | 31.16 | 210.87 | 0.650 | 0.000 | 2.00          | 3.947 | 2.57 | 127.9          | 0.0 | 186.4           |
| 91.00 Appurtenance(s)  | 1.00 | 1.24 | 28.391 | 31.23 | 209.01 | 0.650 | 0.000 | 1.00          | 1.944 | 1.26 | 63.1           | 0.0 | 91.8            |
| 91.29 Bot - Section 3  | 1.00 | 1.24 | 28.411 | 31.25 | 208.46 | 0.650 | 0.000 | 0.29          | 0.567 | 0.37 | 18.4           | 0.0 | 26.7            |
| 92.00                  | 1.00 | 1.24 | 28.457 | 31.30 | 207.13 | 0.650 | 0.000 | 0.71          | 1.380 | 0.90 | 44.9           | 0.0 | 103.4           |
| 94.00                  | 1.00 | 1.25 | 28.586 | 31.44 | 203.36 | 0.650 | 0.000 | 2.00          | 3.854 | 2.51 | 126.0          | 0.0 | 288.7           |
| 94.71 Top - Section 2  | 1.00 | 1.25 | 28.631 | 31.49 | 202.02 | 0.650 | 0.000 | 0.71          | 1.349 | 0.88 | 44.2           | 0.0 | 101.0           |
| 96.00                  | 1.00 | 1.25 | 28.713 | 31.58 | 203.02 | 0.650 | 0.000 | 1.29          | 2.427 | 1.58 | 79.7           | 0.0 | 69.1            |
| 98.00 Appurtenance(s)  | 1.00 | 1.26 | 28.838 | 31.72 | 199.20 | 0.650 | 0.000 | 2.00          | 3.698 | 2.40 | 122.0          | 0.0 | 105.3           |
| 100.00                 | 1.00 | 1.27 | 28.961 | 31.86 | 195.36 | 0.650 | 0.000 | 2.00          | 3.620 | 2.35 | 119.9          | 0.0 | 103.0           |
| 102.00                 | 1.00 | 1.27 | 29.082 | 31.99 | 191.50 | 0.650 | 0.000 | 2.00          | 3.541 | 2.30 | 117.8          | 0.0 | 100.8           |
| 104.00                 | 1.00 | 1.28 | 29.201 | 32.12 | 187.61 | 0.650 | 0.000 | 2.00          | 3.463 | 2.25 | 115.7          | 0.0 | 98.5            |
| 106.00                 | 1.00 | 1.28 | 29.318 | 32.25 | 183.69 | 0.650 | 0.000 | 2.00          | 3.385 | 2.20 | 113.5          | 0.0 | 96.3            |
| 107.00 Appurtenance(s) | 1.00 | 1.28 | 29.376 | 32.31 | 181.72 | 0.650 | 0.000 | 1.00          | 1.663 | 1.08 | 55.9           | 0.0 | 47.3            |
| 108.00                 | 1.00 | 1.29 | 29.434 | 32.38 | 179.75 | 0.650 | 0.000 | 1.00          | 1.644 | 1.07 | 55.3           | 0.0 | 46.7            |
| 110.00                 | 1.00 | 1.29 | 29.548 | 32.50 | 175.79 | 0.650 | 0.000 | 2.00          | 3.229 | 2.10 | 109.1          | 0.0 | 91.8            |
| 112.00                 | 1.00 | 1.30 | 29.660 | 32.63 | 171.81 | 0.650 | 0.000 | 2.00          | 3.151 | 2.05 | 106.9          | 0.0 | 89.6            |
| 114.00                 | 1.00 | 1.30 | 29.771 | 32.75 | 167.81 | 0.650 | 0.000 | 2.00          | 3.072 | 2.00 | 104.6          | 0.0 | 87.3            |
| 116.00                 | 1.00 | 1.31 | 29.880 | 32.87 | 163.78 | 0.650 | 0.000 | 2.00          | 2.994 | 1.95 | 102.4          | 0.0 | 85.1            |
| 118.00 Appurtenance(s) | 1.00 | 1.31 | 29.988 | 32.99 | 159.74 | 0.650 | 0.000 | 2.00          | 2.916 | 1.90 | 100.0          | 0.0 | 82.8            |
| <b>Totals:</b>         |      |      |        |       |        |       |       | <b>118.00</b> |       |      | <b>8,405.7</b> |     | <b>15,793.7</b> |



## Discrete Appurtenance Forces

|                                     |                                   |                         |
|-------------------------------------|-----------------------------------|-------------------------|
| <b>Structure:</b> CT46132-A-SBA     | <b>Code:</b> EIA/TIA-222-G        | 11/27/2018              |
| <b>Site Name:</b> Newtown-ferris Rd | <b>Exposure:</b> C                |                         |
| <b>Height:</b> 118.00 (ft)          | <b>Crest Height:</b> 0.00         |                         |
| <b>Base Elev:</b> 0.000 (ft)        | <b>Site Class:</b> D - Stiff Soil |                         |
| <b>Gh:</b> 1.1                      | <b>Topography:</b> 1              | <b>Struct Class:</b> II |



Page: 12

**Load Case:** 1.2D + 1.6W 97 mph Wind

**Dead Load Factor** 1.20  
**Wind Load Factor** 1.60

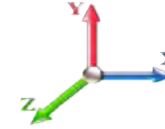

**Iterations** 27

| No. | Elev (ft) | Description              | Qty | qz (psf) | qzGh (psf) | CaAa x Ka | Ka   | Total CaAa (sf) | Dead Load (lb) | Horiz Ecc (ft) | Vert Ecc (ft) | Wind FX (lb) | Mom Y (lb-ft) | Mom Z (lb-ft) |
|-----|-----------|--------------------------|-----|----------|------------|-----------|------|-----------------|----------------|----------------|---------------|--------------|---------------|---------------|
| 1   | 118.00    | ANT150D                  | 1   | 30.063   | 33.070     | 1.00      | 1.00 | 1.00            | 7.20           | 0.000          | 1.420         | 52.91        | 0.00          | 75.13         |
| 2   | 118.00    | DB222                    | 1   | 30.605   | 33.666     | 1.00      | 1.00 | 2.25            | 19.20          | 0.000          | 12.000        | 121.20       | 0.00          | 1454.37       |
| 3   | 118.00    | Low Profile Platform     | 1   | 29.988   | 32.986     | 1.00      | 1.00 | 28.47           | 2160.00        | 0.000          | 0.000         | 1502.60      | 0.00          | 0.00          |
| 4   | 118.00    | DB844H90E-XY             | 9   | 30.030   | 33.033     | 1.12      | 1.00 | 30.74           | 151.20         | 0.000          | 0.800         | 1624.93      | 0.00          | 1299.94       |
| 5   | 107.00    | ACU-A20-N                | 4   | 29.376   | 32.314     | 0.54      | 0.80 | 0.30            | 4.80           | 0.000          | 0.000         | 15.52        | 0.00          | 0.00          |
| 6   | 107.00    | 1900 MHz 4X45 RRH        | 3   | 29.376   | 32.314     | 0.54      | 0.80 | 4.36            | 216.00         | 0.000          | 0.000         | 225.30       | 0.00          | 0.00          |
| 7   | 107.00    | 800 MHz RRU Filter       | 3   | 29.376   | 32.314     | 0.54      | 0.80 | 3.86            | 230.40         | 0.000          | 0.000         | 199.53       | 0.00          | 0.00          |
| 8   | 107.00    | TD-RRH8x20-25            | 3   | 29.376   | 32.314     | 0.54      | 0.80 | 6.51            | 252.00         | 0.000          | 0.000         | 336.71       | 0.00          | 0.00          |
| 9   | 107.00    | Low Profile Platform     | 1   | 29.376   | 32.314     | 1.00      | 1.00 | 27.33           | 2400.00        | 0.000          | 0.000         | 1413.02      | 0.00          | 0.00          |
| 10  | 107.00    | APXVSPP18-C-A20          | 3   | 29.376   | 32.314     | 0.66      | 0.80 | 15.98           | 205.20         | 0.000          | 0.000         | 825.99       | 0.00          | 0.00          |
| 11  | 107.00    | APXV9TM14-ALU-120        | 3   | 29.434   | 32.377     | 0.63      | 0.80 | 12.02           | 201.60         | 0.000          | 1.000         | 622.71       | 0.00          | 622.71        |
| 12  | 107.00    | Universal Ring Mount     | 1   | 29.376   | 32.314     | 1.00      | 1.00 | 5.00            | 420.00         | 0.000          | 0.000         | 258.51       | 0.00          | 0.00          |
| 13  | 98.00     | Alcatel Lucent           | 3   | 28.838   | 31.722     | 0.54      | 0.80 | 5.63            | 216.00         | 0.000          | 0.000         | 285.65       | 0.00          | 0.00          |
| 14  | 98.00     | RFS APL868013            | 2   | 28.838   | 31.722     | 0.92      | 0.80 | 5.27            | 15.12          | 0.000          | 0.000         | 267.32       | 0.00          | 0.00          |
| 15  | 98.00     | Andrew SBNHH-1D85C       | 6   | 28.838   | 31.722     | 0.67      | 0.80 | 45.92           | 357.12         | 0.000          | 0.000         | 2330.88      | 0.00          | 0.00          |
| 16  | 98.00     | Rfs Celwave              | 2   | 28.838   | 31.722     | 0.54      | 0.80 | 5.15            | 45.36          | 0.000          | 0.000         | 261.16       | 0.00          | 0.00          |
| 17  | 98.00     | Alcatel Lucent           | 3   | 28.838   | 31.722     | 0.54      | 0.80 | 4.08            | 204.48         | 0.000          | 0.000         | 207.30       | 0.00          | 0.00          |
| 18  | 98.00     | Alcatel-Lucent           | 3   | 28.838   | 31.722     | 0.54      | 0.80 | 3.02            | 165.60         | 0.000          | 0.000         | 153.43       | 0.00          | 0.00          |
| 19  | 98.00     | Andrew DB846H80E-SX      | 4   | 28.838   | 31.722     | 0.90      | 0.80 | 17.96           | 76.80          | 0.000          | 0.000         | 911.34       | 0.00          | 0.00          |
| 20  | 98.00     | Low Profile Platform     | 1   | 28.838   | 31.722     | 1.00      | 1.00 | 23.10           | 2520.00        | 0.000          | 0.000         | 1172.43      | 0.00          | 0.00          |
| 21  | 91.00     | DC6-48-60-18-8F          | 2   | 28.391   | 31.231     | 1.00      | 1.00 | 1.84            | 76.32          | 0.000          | 0.000         | 91.94        | 0.00          | 0.00          |
| 22  | 91.00     | RRUS-11                  | 3   | 28.391   | 31.231     | 0.54      | 0.80 | 7.11            | 198.00         | 0.000          | 0.000         | 355.15       | 0.00          | 0.00          |
| 23  | 91.00     | LGP21401                 | 6   | 28.391   | 31.231     | 0.54      | 0.80 | 4.15            | 101.52         | 0.000          | 0.000         | 207.30       | 0.00          | 0.00          |
| 24  | 91.00     | P65-16-XLH-RR            | 3   | 28.391   | 31.231     | 0.60      | 0.80 | 14.69           | 190.80         | 0.000          | 0.000         | 733.94       | 0.00          | 0.00          |
| 25  | 91.00     | 7770.00                  | 3   | 28.391   | 31.231     | 0.58      | 0.80 | 9.64            | 126.00         | 0.000          | 0.000         | 481.50       | 0.00          | 0.00          |
| 26  | 91.00     | Low Profile Platform     | 1   | 28.391   | 31.231     | 1.00      | 1.00 | 17.46           | 1618.80        | 0.000          | 0.000         | 872.46       | 0.00          | 0.00          |
| 27  | 91.00     | RRUS 32 B30              | 3   | 28.391   | 31.231     | 0.65      | 0.80 | 5.33            | 216.00         | 0.000          | 0.000         | 266.16       | 0.00          | 0.00          |
| 28  | 91.00     | RRUS 32 B2               | 3   | 28.391   | 31.231     | 0.65      | 0.80 | 5.33            | 190.80         | 0.000          | 0.000         | 266.16       | 0.00          | 0.00          |
| 29  | 91.00     | QS66512-2                | 3   | 28.391   | 31.231     | 0.72      | 0.80 | 17.56           | 277.20         | 0.000          | 0.000         | 877.49       | 0.00          | 0.00          |
| 30  | 85.00     | V-brace kit              | 1   | 27.987   | 30.785     | 1.00      | 1.00 | 12.00           | 505.32         | 0.000          | 0.000         | 591.08       | 0.00          | 0.00          |
| 31  | 83.00     | Commscope -              | 3   | 27.847   | 30.631     | 0.64      | 0.80 | 22.02           | 179.28         | 0.000          | 0.000         | 1079.32      | 0.00          | 0.00          |
| 32  | 83.00     | RFS - APXV18-209014      | 3   | 27.847   | 30.631     | 0.59      | 0.80 | 6.36            | 67.32          | 0.000          | 0.000         | 311.61       | 0.00          | 0.00          |
| 33  | 83.00     | Kathrein - 782 11054 -   | 3   | 27.847   | 30.631     | 0.54      | 0.80 | 0.24            | 6.48           | 0.000          | 0.000         | 11.82        | 0.00          | 0.00          |
| 34  | 83.00     | S20057A1                 | 3   | 27.847   | 30.631     | 0.54      | 0.80 | 1.32            | 39.60          | 0.000          | 0.000         | 64.62        | 0.00          | 0.00          |
| 35  | 83.00     | RFS - ATMAA1412D-1A2     | 3   | 27.847   | 30.631     | 0.54      | 0.80 | 1.88            | 46.80          | 0.000          | 0.000         | 92.21        | 0.00          | 0.00          |
| 36  | 83.00     | Fastback - IBR 1300      | 1   | 27.847   | 30.631     | 1.00      | 1.00 | 0.67            | 10.68          | 0.000          | 0.000         | 32.84        | 0.00          | 0.00          |
| 37  | 83.00     | Platform w/ Handrail kit | 1   | 27.847   | 30.631     | 1.00      | 1.00 | 37.16           | 2241.84        | 0.000          | 0.000         | 1821.22      | 0.00          | 0.00          |
| 38  | 75.00     | Standoff Mount           | 1   | 27.259   | 29.985     | 1.00      | 1.00 | 2.63            | 48.00          | 0.000          | 0.000         | 126.18       | 0.00          | 0.00          |
| 39  | 75.00     | GPS                      | 1   | 27.259   | 29.985     | 1.00      | 1.00 | 1.00            | 12.00          | 0.000          | 0.000         | 47.98        | 0.00          | 0.00          |

**Totals:** 16,020.84

**21,119.41**

## Total Applied Force Summary

|                                     |                                   |                         |
|-------------------------------------|-----------------------------------|-------------------------|
| <b>Structure:</b> CT46132-A-SBA     | <b>Code:</b> EIA/TIA-222-G        | 11/27/2018              |
| <b>Site Name:</b> Newtown-ferris Rd | <b>Exposure:</b> C                |                         |
| <b>Height:</b> 118.00 (ft)          | <b>Crest Height:</b> 0.00         |                         |
| <b>Base Elev:</b> 0.000 (ft)        | <b>Site Class:</b> D - Stiff Soil |                         |
| <b>Gh:</b> 1.1                      | <b>Topography:</b> 1              | <b>Struct Class:</b> II |



Page: 13

**Load Case:** 1.2D + 1.6W 97 mph Wind

**Dead Load Factor** 1.20  
**Wind Load Factor** 1.60

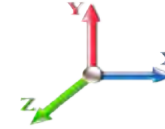

**Iterations** 27

| Elev<br>(ft) | Description      | Lateral<br>FX (-)<br>(lb) | Axial<br>FY (-)<br>(lb) | Torsion<br>MY<br>(lb-ft) | Moment<br>MZ<br>(lb-ft) |
|--------------|------------------|---------------------------|-------------------------|--------------------------|-------------------------|
| 0.00         |                  | 0.00                      | 0.00                    | 0.00                     | 0.00                    |
| 2.00         |                  | 162.00                    | 509.30                  | 0.00                     | 0.00                    |
| 4.00         |                  | 160.26                    | 504.81                  | 0.00                     | 0.00                    |
| 6.00         |                  | 158.52                    | 500.32                  | 0.00                     | 0.00                    |
| 8.00         |                  | 156.78                    | 495.83                  | 0.00                     | 0.00                    |
| 10.00        |                  | 155.04                    | 491.34                  | 0.00                     | 0.00                    |
| 12.00        |                  | 153.30                    | 486.85                  | 0.00                     | 0.00                    |
| 14.00        |                  | 151.56                    | 482.37                  | 0.00                     | 0.00                    |
| 16.00        |                  | 151.67                    | 477.88                  | 0.00                     | 0.00                    |
| 18.00        |                  | 153.68                    | 473.39                  | 0.00                     | 0.00                    |
| 20.00        |                  | 155.28                    | 468.90                  | 0.00                     | 0.00                    |
| 22.00        |                  | 156.54                    | 464.41                  | 0.00                     | 0.00                    |
| 24.00        |                  | 157.52                    | 459.92                  | 0.00                     | 0.00                    |
| 26.00        |                  | 158.25                    | 455.43                  | 0.00                     | 0.00                    |
| 28.00        |                  | 158.75                    | 450.94                  | 0.00                     | 0.00                    |
| 30.00        |                  | 159.07                    | 446.45                  | 0.00                     | 0.00                    |
| 32.00        |                  | 159.20                    | 441.96                  | 0.00                     | 0.00                    |
| 34.00        |                  | 159.19                    | 437.47                  | 0.00                     | 0.00                    |
| 36.00        |                  | 159.02                    | 432.98                  | 0.00                     | 0.00                    |
| 38.00        |                  | 158.73                    | 428.49                  | 0.00                     | 0.00                    |
| 40.00        |                  | 158.32                    | 424.00                  | 0.00                     | 0.00                    |
| 42.00        |                  | 157.80                    | 419.51                  | 0.00                     | 0.00                    |
| 44.00        |                  | 157.17                    | 415.03                  | 0.00                     | 0.00                    |
| 45.13        |                  | 88.31                     | 232.50                  | 0.00                     | 0.00                    |
| 46.00        |                  | 69.08                     | 294.45                  | 0.00                     | 0.00                    |
| 48.00        |                  | 158.64                    | 670.99                  | 0.00                     | 0.00                    |
| 49.88        |                  | 148.30                    | 623.22                  | 0.00                     | 0.00                    |
| 50.00        |                  | 9.40                      | 21.25                   | 0.00                     | 0.00                    |
| 52.00        |                  | 156.82                    | 352.26                  | 0.00                     | 0.00                    |
| 54.00        |                  | 155.80                    | 348.52                  | 0.00                     | 0.00                    |
| 56.00        |                  | 154.71                    | 344.78                  | 0.00                     | 0.00                    |
| 58.00        |                  | 153.54                    | 341.04                  | 0.00                     | 0.00                    |
| 60.00        |                  | 152.32                    | 337.29                  | 0.00                     | 0.00                    |
| 62.00        |                  | 151.03                    | 333.55                  | 0.00                     | 0.00                    |
| 64.00        |                  | 149.69                    | 329.81                  | 0.00                     | 0.00                    |
| 66.00        |                  | 148.29                    | 326.07                  | 0.00                     | 0.00                    |
| 68.00        |                  | 146.83                    | 322.33                  | 0.00                     | 0.00                    |
| 70.00        |                  | 145.33                    | 318.59                  | 0.00                     | 0.00                    |
| 72.00        |                  | 143.78                    | 314.85                  | 0.00                     | 0.00                    |
| 74.00        |                  | 142.18                    | 311.11                  | 0.00                     | 0.00                    |
| 75.00        | (2) attachments  | 244.53                    | 214.15                  | 0.00                     | 0.00                    |
| 76.00        |                  | 69.96                     | 153.02                  | 0.00                     | 0.00                    |
| 78.00        |                  | 138.85                    | 303.24                  | 0.00                     | 0.00                    |
| 80.00        |                  | 137.12                    | 299.50                  | 0.00                     | 0.00                    |
| 82.00        |                  | 135.35                    | 295.76                  | 0.00                     | 0.00                    |
| 83.00        | (17) attachments | 3480.55                   | 2738.48                 | 0.00                     | 0.00                    |
| 84.00        |                  | 66.46                     | 135.75                  | 0.00                     | 0.00                    |

## Total Applied Force Summary

|                                     |                                   |                         |
|-------------------------------------|-----------------------------------|-------------------------|
| <b>Structure:</b> CT46132-A-SBA     | <b>Code:</b> EIA/TIA-222-G        | 11/27/2018              |
| <b>Site Name:</b> Newtown-ferris Rd | <b>Exposure:</b> C                |                         |
| <b>Height:</b> 118.00 (ft)          | <b>Crest Height:</b> 0.00         |                         |
| <b>Base Elev:</b> 0.000 (ft)        | <b>Site Class:</b> D - Stiff Soil |                         |
| <b>Gh:</b> 1.1                      | <b>Topography:</b> 1              | <b>Struct Class:</b> II |



Page: 14

|                |                  |                  |                  |             |                 |
|----------------|------------------|------------------|------------------|-------------|-----------------|
| 85.00          | (1) attachments  | 657.08           | 640.13           | 0.00        | 0.00            |
| 86.00          |                  | 65.54            | 133.88           | 0.00        | 0.00            |
| 88.00          |                  | 129.82           | 264.95           | 0.00        | 0.00            |
| 90.00          |                  | 127.90           | 261.21           | 0.00        | 0.00            |
| 91.00          | (27) attachments | 4215.26          | 3124.64          | 0.00        | 0.00            |
| 91.29          |                  | 18.41            | 34.92            | 0.00        | 0.00            |
| 92.00          |                  | 44.94            | 123.12           | 0.00        | 0.00            |
| 94.00          |                  | 126.04           | 344.39           | 0.00        | 0.00            |
| 94.71          |                  | 44.20            | 120.82           | 0.00        | 0.00            |
| 96.00          |                  | 79.71            | 105.04           | 0.00        | 0.00            |
| 98.00          | (24) attachments | 5711.51          | 3761.49          | 0.00        | 0.00            |
| 100.00         |                  | 119.92           | 123.53           | 0.00        | 0.00            |
| 102.00         |                  | 117.82           | 121.28           | 0.00        | 0.00            |
| 104.00         |                  | 115.69           | 119.04           | 0.00        | 0.00            |
| 106.00         |                  | 113.54           | 116.80           | 0.00        | 0.00            |
| 107.00         | (21) attachments | 3953.18          | 3987.56          | 0.00        | 622.71          |
| 108.00         |                  | 55.35            | 54.62            | 0.00        | 0.00            |
| 110.00         |                  | 109.14           | 107.55           | 0.00        | 0.00            |
| 112.00         |                  | 106.90           | 105.31           | 0.00        | 0.00            |
| 114.00         |                  | 104.64           | 103.06           | 0.00        | 0.00            |
| 116.00         |                  | 102.35           | 100.82           | 0.00        | 0.00            |
| 118.00         | (12) attachments | 3401.68          | 2436.18          | 0.00        | 2829.44         |
| <b>Totals:</b> |                  | <b>29,525.14</b> | <b>36,420.44</b> | <b>0.00</b> | <b>3,452.16</b> |

## Linear Appurtenance Segment Forces (Factored)

|                                     |                                   |                         |
|-------------------------------------|-----------------------------------|-------------------------|
| <b>Structure:</b> CT46132-A-SBA     | <b>Code:</b> EIA/TIA-222-G        | 11/27/2018              |
| <b>Site Name:</b> Newtown-ferris Rd | <b>Exposure:</b> C                |                         |
| <b>Height:</b> 118.00 (ft)          | <b>Crest Height:</b> 0.00         |                         |
| <b>Base Elev:</b> 0.000 (ft)        | <b>Site Class:</b> D - Stiff Soil |                         |
| <b>Gh:</b> 1.1                      | <b>Topography:</b> 1              | <b>Struct Class:</b> II |



Page: 15

**Load Case:** 1.2D + 1.6W 97 mph Wind

**Dead Load Factor** 1.20  
**Wind Load Factor** 1.60

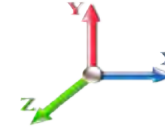

**Iterations** 27

| Top Elev (ft)  | Description | Wind Exposed | Length (ft) | Ca    | Exposed Width (in) | Area (sqft) | CaAa (sqft) | Ra    | Cf Adjust Factor | qz (psf) | F X (lb)   | Dead Load (lb) |
|----------------|-------------|--------------|-------------|-------|--------------------|-------------|-------------|-------|------------------|----------|------------|----------------|
| 2.00           | 1/2"        | Yes          | 2.00        | 0.000 | 0.65               | 0.11        | 0.00        | 0.015 | 0.000            | 19.450   | 0.00       | 0.38           |
| 4.00           | 1/2"        | Yes          | 2.00        | 0.000 | 0.65               | 0.11        | 0.00        | 0.015 | 0.000            | 19.450   | 0.00       | 0.38           |
| 6.00           | 1/2"        | Yes          | 2.00        | 0.000 | 0.65               | 0.11        | 0.00        | 0.015 | 0.000            | 19.450   | 0.00       | 0.38           |
| 8.00           | 1/2"        | Yes          | 2.00        | 0.000 | 0.65               | 0.11        | 0.00        | 0.015 | 0.000            | 19.450   | 0.00       | 0.38           |
| 10.00          | 1/2"        | Yes          | 2.00        | 0.000 | 0.65               | 0.11        | 0.00        | 0.016 | 0.000            | 19.450   | 0.00       | 0.38           |
| 12.00          | 1/2"        | Yes          | 2.00        | 0.000 | 0.65               | 0.11        | 0.00        | 0.016 | 0.000            | 19.450   | 0.00       | 0.38           |
| 14.00          | 1/2"        | Yes          | 2.00        | 0.000 | 0.65               | 0.11        | 0.00        | 0.016 | 0.000            | 19.450   | 0.00       | 0.38           |
| 16.00          | 1/2"        | Yes          | 2.00        | 0.000 | 0.65               | 0.11        | 0.00        | 0.016 | 0.000            | 19.690   | 0.00       | 0.38           |
| 18.00          | 1/2"        | Yes          | 2.00        | 0.000 | 0.65               | 0.11        | 0.00        | 0.016 | 0.000            | 20.185   | 0.00       | 0.38           |
| 20.00          | 1/2"        | Yes          | 2.00        | 0.000 | 0.65               | 0.11        | 0.00        | 0.016 | 0.000            | 20.638   | 0.00       | 0.38           |
| 22.00          | 1/2"        | Yes          | 2.00        | 0.000 | 0.65               | 0.11        | 0.00        | 0.017 | 0.000            | 21.056   | 0.00       | 0.38           |
| 24.00          | 1/2"        | Yes          | 2.00        | 0.000 | 0.65               | 0.11        | 0.00        | 0.017 | 0.000            | 21.445   | 0.00       | 0.38           |
| 26.00          | 1/2"        | Yes          | 2.00        | 0.000 | 0.65               | 0.11        | 0.00        | 0.017 | 0.000            | 21.810   | 0.00       | 0.38           |
| 28.00          | 1/2"        | Yes          | 2.00        | 0.000 | 0.65               | 0.11        | 0.00        | 0.017 | 0.000            | 22.152   | 0.00       | 0.38           |
| 30.00          | 1/2"        | Yes          | 2.00        | 0.000 | 0.65               | 0.11        | 0.00        | 0.018 | 0.000            | 22.477   | 0.00       | 0.38           |
| 32.00          | 1/2"        | Yes          | 2.00        | 0.000 | 0.65               | 0.11        | 0.00        | 0.018 | 0.000            | 22.784   | 0.00       | 0.38           |
| 34.00          | 1/2"        | Yes          | 2.00        | 0.000 | 0.65               | 0.11        | 0.00        | 0.018 | 0.000            | 23.077   | 0.00       | 0.38           |
| 36.00          | 1/2"        | Yes          | 2.00        | 0.000 | 0.65               | 0.11        | 0.00        | 0.018 | 0.000            | 23.356   | 0.00       | 0.38           |
| 38.00          | 1/2"        | Yes          | 2.00        | 0.000 | 0.65               | 0.11        | 0.00        | 0.018 | 0.000            | 23.623   | 0.00       | 0.38           |
| 40.00          | 1/2"        | Yes          | 2.00        | 0.000 | 0.65               | 0.11        | 0.00        | 0.019 | 0.000            | 23.880   | 0.00       | 0.38           |
| 42.00          | 1/2"        | Yes          | 2.00        | 0.000 | 0.65               | 0.11        | 0.00        | 0.019 | 0.000            | 24.126   | 0.00       | 0.38           |
| 44.00          | 1/2"        | Yes          | 2.00        | 0.000 | 0.65               | 0.11        | 0.00        | 0.019 | 0.000            | 24.364   | 0.00       | 0.38           |
| 45.13          | 1/2"        | Yes          | 1.13        | 0.000 | 0.65               | 0.06        | 0.00        | 0.019 | 0.000            | 24.494   | 0.00       | 0.22           |
| 46.00          | 1/2"        | Yes          | 0.87        | 0.000 | 0.65               | 0.05        | 0.00        | 0.020 | 0.000            | 24.593   | 0.00       | 0.17           |
| 48.00          | 1/2"        | Yes          | 2.00        | 0.000 | 0.65               | 0.11        | 0.00        | 0.020 | 0.000            | 24.814   | 0.00       | 0.38           |
| 49.88          | 1/2"        | Yes          | 1.88        | 0.000 | 0.65               | 0.10        | 0.00        | 0.020 | 0.000            | 25.016   | 0.00       | 0.36           |
| 50.00          | 1/2"        | Yes          | 0.12        | 0.000 | 0.65               | 0.01        | 0.00        | 0.020 | 0.000            | 25.029   | 0.00       | 0.02           |
| 52.00          | 1/2"        | Yes          | 2.00        | 0.000 | 0.65               | 0.11        | 0.00        | 0.020 | 0.000            | 25.236   | 0.00       | 0.38           |
| 54.00          | 1/2"        | Yes          | 2.00        | 0.000 | 0.65               | 0.11        | 0.00        | 0.020 | 0.000            | 25.437   | 0.00       | 0.38           |
| 56.00          | 1/2"        | Yes          | 2.00        | 0.000 | 0.65               | 0.11        | 0.00        | 0.021 | 0.000            | 25.633   | 0.00       | 0.38           |
| 58.00          | 1/2"        | Yes          | 2.00        | 0.000 | 0.65               | 0.11        | 0.00        | 0.021 | 0.000            | 25.823   | 0.00       | 0.38           |
| 60.00          | 1/2"        | Yes          | 2.00        | 0.000 | 0.65               | 0.11        | 0.00        | 0.021 | 0.000            | 26.008   | 0.00       | 0.38           |
| 62.00          | 1/2"        | Yes          | 2.00        | 0.000 | 0.65               | 0.11        | 0.00        | 0.021 | 0.000            | 26.188   | 0.00       | 0.38           |
| 64.00          | 1/2"        | Yes          | 2.00        | 0.000 | 0.65               | 0.11        | 0.00        | 0.022 | 0.000            | 26.364   | 0.00       | 0.38           |
| 66.00          | 1/2"        | Yes          | 2.00        | 0.000 | 0.65               | 0.11        | 0.00        | 0.022 | 0.000            | 26.535   | 0.00       | 0.38           |
| 68.00          | 1/2"        | Yes          | 2.00        | 0.000 | 0.65               | 0.11        | 0.00        | 0.023 | 0.000            | 26.702   | 0.00       | 0.38           |
| 70.00          | 1/2"        | Yes          | 2.00        | 0.000 | 0.65               | 0.11        | 0.00        | 0.023 | 0.000            | 26.866   | 0.00       | 0.38           |
| 72.00          | 1/2"        | Yes          | 2.00        | 0.000 | 0.65               | 0.11        | 0.00        | 0.023 | 0.000            | 27.026   | 0.00       | 0.38           |
| 74.00          | 1/2"        | Yes          | 2.00        | 0.000 | 0.65               | 0.11        | 0.00        | 0.024 | 0.000            | 27.182   | 0.00       | 0.38           |
| 75.00          | 1/2"        | Yes          | 1.00        | 0.000 | 0.65               | 0.05        | 0.00        | 0.024 | 0.000            | 27.259   | 0.00       | 0.19           |
| <b>Totals:</b> |             |              |             |       |                    |             |             |       |                  |          | <b>0.0</b> | <b>14.4</b>    |

## Calculated Forces

|                                     |                                   |                         |
|-------------------------------------|-----------------------------------|-------------------------|
| <b>Structure:</b> CT46132-A-SBA     | <b>Code:</b> EIA/TIA-222-G        | <b>11/27/2018</b>       |
| <b>Site Name:</b> Newtown-ferris Rd | <b>Exposure:</b> C                |                         |
| <b>Height:</b> 118.00 (ft)          | <b>Crest Height:</b> 0.00         |                         |
| <b>Base Elev:</b> 0.000 (ft)        | <b>Site Class:</b> D - Stiff Soil |                         |
| <b>Gh:</b> 1.1                      | <b>Topography:</b> 1              | <b>Struct Class:</b> II |



Page: 16

**Load Case:** 1.2D + 1.6W 97 mph Wind

**Iterations** 27

**Dead Load Factor** 1.20  
**Wind Load Factor** 1.60

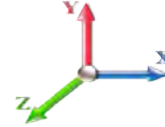

| Seg Elev (ft) | Pu FY (-) (kips) | Vu FX (-) (kips) | Tu MY (-) (ft-kips) | Mu MZ (ft-kips) | Mu MX (ft-kips) | Resultant Moment (ft-kips) | phi Pn (kips) | phi Vn (kips) | phi Tn (ft-kips) | phi Mn (ft-kips) | Total Deflect (in) | Rotation Sway (deg) | Rotation Twist (deg) | Stress Ratio |
|---------------|------------------|------------------|---------------------|-----------------|-----------------|----------------------------|---------------|---------------|------------------|------------------|--------------------|---------------------|----------------------|--------------|
| 0.00          | -36.39           | -29.57           | 0.00                | -2685.4         | 0.00            | 2685.48                    | 3634.70       | 1817.35       | 6397.77          | 3203.64          | 0.00               | 0.000               | 0.000                | 0.849        |
| 2.00          | -35.81           | -29.48           | 0.00                | -2626.3         | 0.00            | 2626.35                    | 3607.15       | 1803.57       | 6280.28          | 3144.81          | 0.03               | -0.128              | 0.000                | 0.845        |
| 4.00          | -35.24           | -29.40           | 0.00                | -2567.3         | 0.00            | 2567.38                    | 3579.34       | 1789.67       | 6163.42          | 3086.29          | 0.11               | -0.256              | 0.000                | 0.842        |
| 6.00          | -34.67           | -29.32           | 0.00                | -2508.5         | 0.00            | 2508.58                    | 3551.29       | 1775.64       | 6047.19          | 3028.09          | 0.24               | -0.386              | 0.000                | 0.838        |
| 8.00          | -34.11           | -29.24           | 0.00                | -2449.9         | 0.00            | 2449.94                    | 3522.98       | 1761.49       | 5931.61          | 2970.21          | 0.44               | -0.518              | 0.000                | 0.835        |
| 10.00         | -33.56           | -29.16           | 0.00                | -2391.4         | 0.00            | 2391.47                    | 3494.42       | 1747.21       | 5816.69          | 2912.67          | 0.68               | -0.650              | 0.000                | 0.831        |
| 12.00         | -33.00           | -29.07           | 0.00                | -2333.1         | 0.00            | 2333.16                    | 3465.61       | 1732.80       | 5702.44          | 2855.46          | 0.98               | -0.784              | 0.000                | 0.827        |
| 14.00         | -32.45           | -28.99           | 0.00                | -2275.0         | 0.00            | 2275.01                    | 3436.54       | 1718.27       | 5588.89          | 2798.60          | 1.34               | -0.919              | 0.000                | 0.823        |
| 16.00         | -31.91           | -28.91           | 0.00                | -2217.0         | 0.00            | 2217.03                    | 3407.22       | 1703.61       | 5476.05          | 2742.09          | 1.76               | -1.056              | 0.000                | 0.818        |
| 18.00         | -31.37           | -28.82           | 0.00                | -2159.2         | 0.00            | 2159.22                    | 3377.65       | 1688.83       | 5363.92          | 2685.95          | 2.23               | -1.194              | 0.000                | 0.813        |
| 20.00         | -30.83           | -28.73           | 0.00                | -2101.5         | 0.00            | 2101.57                    | 3347.83       | 1673.91       | 5252.53          | 2630.17          | 2.76               | -1.332              | 0.000                | 0.809        |
| 22.00         | -30.30           | -28.64           | 0.00                | -2044.1         | 0.00            | 2044.11                    | 3317.75       | 1658.87       | 5141.89          | 2574.76          | 3.35               | -1.473              | 0.000                | 0.803        |
| 24.00         | -29.78           | -28.54           | 0.00                | -1986.8         | 0.00            | 1986.84                    | 3287.42       | 1643.71       | 5032.01          | 2519.74          | 3.99               | -1.614              | 0.000                | 0.798        |
| 26.00         | -29.26           | -28.44           | 0.00                | -1929.7         | 0.00            | 1929.76                    | 3256.84       | 1628.42       | 4922.91          | 2465.11          | 4.70               | -1.756              | 0.000                | 0.792        |
| 28.00         | -28.74           | -28.34           | 0.00                | -1872.8         | 0.00            | 1872.87                    | 3219.51       | 1609.75       | 4804.91          | 2406.03          | 5.47               | -1.900              | 0.000                | 0.788        |
| 30.00         | -28.23           | -28.24           | 0.00                | -1816.1         | 0.00            | 1816.19                    | 3178.67       | 1589.33       | 4683.16          | 2345.06          | 6.29               | -2.044              | 0.000                | 0.784        |
| 32.00         | -27.72           | -28.14           | 0.00                | -1759.7         | 0.00            | 1759.71                    | 3137.83       | 1568.91       | 4562.98          | 2284.88          | 7.18               | -2.190              | 0.000                | 0.779        |
| 34.00         | -27.22           | -28.03           | 0.00                | -1703.4         | 0.00            | 1703.44                    | 3096.99       | 1548.49       | 4444.36          | 2225.48          | 8.13               | -2.337              | 0.000                | 0.775        |
| 36.00         | -26.72           | -27.92           | 0.00                | -1647.3         | 0.00            | 1647.38                    | 3056.15       | 1528.07       | 4327.30          | 2166.87          | 9.14               | -2.484              | 0.000                | 0.769        |
| 38.00         | -26.23           | -27.81           | 0.00                | -1591.5         | 0.00            | 1591.54                    | 3015.30       | 1507.65       | 4211.81          | 2109.03          | 10.21              | -2.633              | 0.000                | 0.764        |
| 40.00         | -25.74           | -27.70           | 0.00                | -1535.9         | 0.00            | 1535.92                    | 2974.46       | 1487.23       | 4097.87          | 2051.98          | 11.35              | -2.782              | 0.000                | 0.758        |
| 42.00         | -25.25           | -27.59           | 0.00                | -1480.5         | 0.00            | 1480.52                    | 2933.62       | 1466.81       | 3985.50          | 1995.71          | 12.55              | -2.932              | 0.000                | 0.751        |
| 44.00         | -24.79           | -27.46           | 0.00                | -1425.3         | 0.00            | 1425.35                    | 2892.78       | 1446.39       | 3874.69          | 1940.23          | 13.81              | -3.082              | 0.000                | 0.744        |
| 45.13         | -24.53           | -27.39           | 0.00                | -1394.3         | 0.00            | 1394.32                    | 2869.71       | 1434.85       | 3812.78          | 1909.22          | 14.55              | -3.168              | 0.000                | 0.739        |
| 46.00         | -24.19           | -27.35           | 0.00                | -1370.4         | 0.00            | 1370.49                    | 2851.94       | 1425.97       | 3765.45          | 1885.52          | 15.13              | -3.235              | 0.000                | 0.736        |
| 48.00         | -23.45           | -27.22           | 0.00                | -1315.7         | 0.00            | 1315.78                    | 2811.10       | 1405.55       | 3657.76          | 1831.60          | 16.52              | -3.387              | 0.000                | 0.727        |
| 49.88         | -22.81           | -27.06           | 0.00                | -1264.6         | 0.00            | 1264.62                    | 2333.69       | 1166.84       | 3066.96          | 1535.76          | 17.88              | -3.529              | 0.000                | 0.834        |
| 50.00         | -22.74           | -27.09           | 0.00                | -1261.3         | 0.00            | 1261.37                    | 2332.20       | 1166.10       | 3062.32          | 1533.44          | 17.97              | -3.539              | 0.000                | 0.833        |
| 52.00         | -22.32           | -26.97           | 0.00                | -1207.2         | 0.00            | 1207.20                    | 2307.18       | 1153.59       | 2985.35          | 1494.89          | 19.49              | -3.709              | 0.000                | 0.818        |
| 54.00         | -21.90           | -26.86           | 0.00                | -1153.2         | 0.00            | 1153.25                    | 2281.92       | 1140.96       | 2909.02          | 1456.67          | 21.08              | -3.880              | 0.000                | 0.802        |
| 56.00         | -21.49           | -26.75           | 0.00                | -1099.5         | 0.00            | 1099.53                    | 2256.40       | 1128.20       | 2833.34          | 1418.77          | 22.74              | -4.050              | 0.000                | 0.785        |
| 58.00         | -21.08           | -26.63           | 0.00                | -1046.0         | 0.00            | 1046.04                    | 2223.07       | 1111.54       | 2748.96          | 1376.53          | 24.47              | -4.220              | 0.000                | 0.770        |
| 60.00         | -20.68           | -26.51           | 0.00                | -992.78         | 0.00            | 992.78                     | 2189.04       | 1094.52       | 2665.01          | 1334.49          | 26.27              | -4.388              | 0.000                | 0.754        |
| 62.00         | -20.28           | -26.40           | 0.00                | -939.75         | 0.00            | 939.75                     | 2155.00       | 1077.50       | 2582.36          | 1293.10          | 28.15              | -4.556              | 0.000                | 0.737        |
| 64.00         | -19.89           | -26.28           | 0.00                | -886.95         | 0.00            | 886.95                     | 2120.97       | 1060.48       | 2501.02          | 1252.37          | 30.09              | -4.721              | 0.000                | 0.718        |
| 66.00         | -19.50           | -26.16           | 0.00                | -834.40         | 0.00            | 834.40                     | 2086.94       | 1043.47       | 2420.97          | 1212.28          | 32.10              | -4.885              | 0.000                | 0.698        |
| 68.00         | -19.12           | -26.04           | 0.00                | -782.08         | 0.00            | 782.08                     | 2052.90       | 1026.45       | 2342.23          | 1172.85          | 34.18              | -5.047              | 0.000                | 0.677        |
| 70.00         | -18.75           | -25.92           | 0.00                | -730.00         | 0.00            | 730.00                     | 2018.87       | 1009.43       | 2264.79          | 1134.08          | 36.33              | -5.206              | 0.000                | 0.654        |
| 72.00         | -18.38           | -25.79           | 0.00                | -678.17         | 0.00            | 678.17                     | 1984.83       | 992.42        | 2188.65          | 1095.95          | 38.54              | -5.361              | 0.000                | 0.629        |
| 74.00         | -18.03           | -25.66           | 0.00                | -626.58         | 0.00            | 626.58                     | 1950.80       | 975.40        | 2113.81          | 1058.48          | 40.82              | -5.513              | 0.000                | 0.602        |
| 75.00         | -17.81           | -25.42           | 0.00                | -600.93         | 0.00            | 600.93                     | 1933.78       | 966.89        | 2076.88          | 1039.98          | 41.98              | -5.588              | 0.000                | 0.588        |
| 76.00         | -17.62           | -25.37           | 0.00                | -575.51         | 0.00            | 575.51                     | 1916.76       | 958.38        | 2040.27          | 1021.65          | 43.15              | -5.662              | 0.000                | 0.573        |
| 78.00         | -17.27           | -25.24           | 0.00                | -524.78         | 0.00            | 524.78                     | 1882.73       | 941.37        | 1968.04          | 985.48           | 45.55              | -5.804              | 0.000                | 0.542        |
| 80.00         | -16.92           | -25.11           | 0.00                | -474.30         | 0.00            | 474.30                     | 1848.70       | 924.35        | 1897.11          | 949.96           | 48.01              | -5.940              | 0.000                | 0.509        |
| 82.00         | -16.60           | -24.97           | 0.00                | -424.08         | 0.00            | 424.08                     | 1814.66       | 907.33        | 1827.48          | 915.10           | 50.52              | -6.069              | 0.000                | 0.473        |
| 83.00         | -14.23           | -21.24           | 0.00                | -399.10         | 0.00            | 399.10                     | 1797.65       | 898.82        | 1793.15          | 897.91           | 51.80              | -6.131              | 0.000                | 0.453        |
| 84.00         | -14.08           | -21.17           | 0.00                | -377.86         | 0.00            | 377.86                     | 1780.63       | 890.31        | 1759.15          | 880.88           | 53.09              | -6.192              | 0.000                | 0.437        |
| 85.00         | -13.49           | -20.46           | 0.00                | -356.69         | 0.00            | 356.69                     | 1763.61       | 881.81        | 1725.48          | 864.02           | 54.39              | -6.251              | 0.000                | 0.421        |

## Calculated Forces

|                                     |                                   |                 |
|-------------------------------------|-----------------------------------|-----------------|
| <b>Structure:</b> CT46132-A-SBA     | <b>Code:</b> EIA/TIA-222-G        | 11/27/2018      |
| <b>Site Name:</b> Newtown-ferris Rd | <b>Exposure:</b> C                |                 |
| <b>Height:</b> 118.00 (ft)          | <b>Crest Height:</b> 0.00         |                 |
| <b>Base Elev:</b> 0.000 (ft)        | <b>Site Class:</b> D - Stiff Soil |                 |
| <b>Gh:</b> 1.1                      | <b>Topography:</b> 1              | <b>Page:</b> 17 |
|                                     | <b>Struct Class:</b> II           |                 |



|        |        |        |      |         |      |        |         |        |         |        |        |        |       |       |
|--------|--------|--------|------|---------|------|--------|---------|--------|---------|--------|--------|--------|-------|-------|
| 86.00  | -13.34 | -20.40 | 0.00 | -336.23 | 0.00 | 336.23 | 1746.59 | 873.30 | 1692.13 | 847.32 | 55.70  | -6.309 | 0.000 | 0.405 |
| 88.00  | -13.05 | -20.27 | 0.00 | -295.43 | 0.00 | 295.43 | 1712.56 | 856.28 | 1626.40 | 814.41 | 58.36  | -6.416 | 0.000 | 0.371 |
| 90.00  | -12.78 | -20.13 | 0.00 | -254.89 | 0.00 | 254.89 | 1678.53 | 839.26 | 1561.98 | 782.15 | 61.07  | -6.516 | 0.000 | 0.334 |
| 91.00  | -10.15 | -15.59 | 0.00 | -234.77 | 0.00 | 234.77 | 1661.51 | 830.75 | 1530.26 | 766.27 | 62.44  | -6.563 | 0.000 | 0.313 |
| 91.29  | -10.11 | -15.57 | 0.00 | -230.19 | 0.00 | 230.19 | 1656.52 | 828.26 | 1521.01 | 761.64 | 62.84  | -6.576 | 0.000 | 0.309 |
| 92.00  | -9.98  | -15.52 | 0.00 | -219.19 | 0.00 | 219.19 | 1644.49 | 822.25 | 1498.86 | 750.54 | 63.81  | -6.608 | 0.000 | 0.298 |
| 94.00  | -9.63  | -15.37 | 0.00 | -188.15 | 0.00 | 188.15 | 1610.46 | 805.23 | 1437.04 | 719.59 | 66.59  | -6.691 | 0.000 | 0.268 |
| 94.71  | -9.51  | -15.31 | 0.00 | -177.24 | 0.00 | 177.24 | 930.70  | 465.35 | 848.15  | 424.70 | 67.59  | -6.720 | 0.000 | 0.429 |
| 96.00  | -9.39  | -15.24 | 0.00 | -157.48 | 0.00 | 157.48 | 922.07  | 461.04 | 828.91  | 415.07 | 69.41  | -6.768 | 0.000 | 0.391 |
| 98.00  | -6.32  | -9.13  | 0.00 | -127.01 | 0.00 | 127.01 | 908.49  | 454.24 | 799.32  | 400.25 | 72.26  | -6.870 | 0.000 | 0.325 |
| 100.00 | -6.20  | -9.00  | 0.00 | -108.76 | 0.00 | 108.76 | 894.64  | 447.32 | 770.03  | 385.59 | 75.15  | -6.961 | 0.000 | 0.289 |
| 102.00 | -6.08  | -8.88  | 0.00 | -90.75  | 0.00 | 90.75  | 880.55  | 440.27 | 741.05  | 371.08 | 78.08  | -7.043 | 0.000 | 0.252 |
| 104.00 | -5.97  | -8.76  | 0.00 | -72.99  | 0.00 | 72.99  | 866.20  | 433.10 | 712.41  | 356.74 | 81.04  | -7.114 | 0.000 | 0.212 |
| 106.00 | -5.86  | -8.63  | 0.00 | -55.48  | 0.00 | 55.48  | 851.60  | 425.80 | 684.12  | 342.57 | 84.02  | -7.175 | 0.000 | 0.169 |
| 107.00 | -2.40  | -4.21  | 0.00 | -46.22  | 0.00 | 46.22  | 844.21  | 422.10 | 670.11  | 335.55 | 85.53  | -7.201 | 0.000 | 0.141 |
| 108.00 | -2.35  | -4.15  | 0.00 | -42.00  | 0.00 | 42.00  | 836.75  | 418.38 | 656.18  | 328.58 | 87.03  | -7.224 | 0.000 | 0.131 |
| 110.00 | -2.25  | -4.03  | 0.00 | -33.70  | 0.00 | 33.70  | 821.65  | 410.82 | 628.62  | 314.78 | 90.06  | -7.265 | 0.000 | 0.110 |
| 112.00 | -2.16  | -3.92  | 0.00 | -25.63  | 0.00 | 25.63  | 804.60  | 402.30 | 600.19  | 300.54 | 93.10  | -7.299 | 0.000 | 0.088 |
| 114.00 | -2.07  | -3.80  | 0.00 | -17.80  | 0.00 | 17.80  | 784.18  | 392.09 | 569.96  | 285.40 | 96.16  | -7.326 | 0.000 | 0.065 |
| 116.00 | -1.98  | -3.69  | 0.00 | -10.20  | 0.00 | 10.20  | 763.76  | 381.88 | 540.51  | 270.66 | 99.22  | -7.345 | 0.000 | 0.040 |
| 118.00 | 0.00   | -3.40  | 0.00 | -2.83   | 0.00 | 2.83   | 743.33  | 371.67 | 511.84  | 256.30 | 102.30 | -7.355 | 0.000 | 0.011 |

## Wind Loading - Shaft

|                                     |                                   |                         |
|-------------------------------------|-----------------------------------|-------------------------|
| <b>Structure:</b> CT46132-A-SBA     | <b>Code:</b> EIA/TIA-222-G        | 11/27/2018              |
| <b>Site Name:</b> Newtown-ferris Rd | <b>Exposure:</b> C                |                         |
| <b>Height:</b> 118.00 (ft)          | <b>Crest Height:</b> 0.00         |                         |
| <b>Base Elev:</b> 0.000 (ft)        | <b>Site Class:</b> D - Stiff Soil |                         |
| <b>Gh:</b> 1.1                      | <b>Topography:</b> 1              | <b>Struct Class:</b> II |



Page: 18

**Load Case:** 0.9D + 1.6W 97 mph Wind

**Dead Load Factor** 0.90  
**Wind Load Factor** 1.60

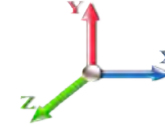

**Iterations** 27

| Elev (ft) | Description     | Kzt  | Kz   | qz (psf) | qzGh (psf) | C (mph-ft) | Cf    | Ice Thick (in) | Tributary (ft) | Aa (sf) | CfAa (sf) | Wind Force X (lb) | Dead Load Ice (lb) | Tot Dead Load (lb) |
|-----------|-----------------|------|------|----------|------------|------------|-------|----------------|----------------|---------|-----------|-------------------|--------------------|--------------------|
| 0.00      |                 | 1.00 | 0.85 | 19.450   | 21.40      | 327.29     | 0.650 | 0.000          | 0.00           | 0.000   | 0.00      | 0.0               | 0.0                | 0.0                |
| 2.00      |                 | 1.00 | 0.85 | 19.450   | 21.40      | 323.80     | 0.650 | 0.000          | 2.00           | 7.280   | 4.73      | 162.0             | 0.0                | 310.9              |
| 4.00      |                 | 1.00 | 0.85 | 19.450   | 21.40      | 320.30     | 0.650 | 0.000          | 2.00           | 7.202   | 4.68      | 160.3             | 0.0                | 307.5              |
| 6.00      |                 | 1.00 | 0.85 | 19.450   | 21.40      | 316.81     | 0.650 | 0.000          | 2.00           | 7.124   | 4.63      | 158.5             | 0.0                | 304.1              |
| 8.00      |                 | 1.00 | 0.85 | 19.450   | 21.40      | 313.31     | 0.650 | 0.000          | 2.00           | 7.046   | 4.58      | 156.8             | 0.0                | 300.8              |
| 10.00     |                 | 1.00 | 0.85 | 19.450   | 21.40      | 309.82     | 0.650 | 0.000          | 2.00           | 6.968   | 4.53      | 155.0             | 0.0                | 297.4              |
| 12.00     |                 | 1.00 | 0.85 | 19.450   | 21.40      | 306.32     | 0.650 | 0.000          | 2.00           | 6.890   | 4.48      | 153.3             | 0.0                | 294.0              |
| 14.00     |                 | 1.00 | 0.85 | 19.450   | 21.40      | 302.83     | 0.650 | 0.000          | 2.00           | 6.811   | 4.43      | 151.6             | 0.0                | 290.7              |
| 16.00     |                 | 1.00 | 0.86 | 19.690   | 21.66      | 301.17     | 0.650 | 0.000          | 2.00           | 6.733   | 4.38      | 151.7             | 0.0                | 287.3              |
| 18.00     |                 | 1.00 | 0.88 | 20.185   | 22.20      | 301.37     | 0.650 | 0.000          | 2.00           | 6.655   | 4.33      | 153.7             | 0.0                | 283.9              |
| 20.00     |                 | 1.00 | 0.90 | 20.638   | 22.70      | 301.13     | 0.650 | 0.000          | 2.00           | 6.577   | 4.28      | 155.3             | 0.0                | 280.6              |
| 22.00     |                 | 1.00 | 0.92 | 21.056   | 23.16      | 300.53     | 0.650 | 0.000          | 2.00           | 6.499   | 4.22      | 156.5             | 0.0                | 277.2              |
| 24.00     |                 | 1.00 | 0.94 | 21.445   | 23.59      | 299.63     | 0.650 | 0.000          | 2.00           | 6.421   | 4.17      | 157.5             | 0.0                | 273.8              |
| 26.00     |                 | 1.00 | 0.95 | 21.810   | 23.99      | 298.46     | 0.650 | 0.000          | 2.00           | 6.342   | 4.12      | 158.2             | 0.0                | 270.5              |
| 28.00     |                 | 1.00 | 0.97 | 22.152   | 24.37      | 297.07     | 0.650 | 0.000          | 2.00           | 6.264   | 4.07      | 158.8             | 0.0                | 267.1              |
| 30.00     |                 | 1.00 | 0.98 | 22.477   | 24.72      | 295.48     | 0.650 | 0.000          | 2.00           | 6.186   | 4.02      | 159.1             | 0.0                | 263.7              |
| 32.00     |                 | 1.00 | 1.00 | 22.784   | 25.06      | 293.71     | 0.650 | 0.000          | 2.00           | 6.108   | 3.97      | 159.2             | 0.0                | 260.4              |
| 34.00     |                 | 1.00 | 1.01 | 23.077   | 25.38      | 291.78     | 0.650 | 0.000          | 2.00           | 6.030   | 3.92      | 159.2             | 0.0                | 257.0              |
| 36.00     |                 | 1.00 | 1.02 | 23.356   | 25.69      | 289.71     | 0.650 | 0.000          | 2.00           | 5.952   | 3.87      | 159.0             | 0.0                | 253.6              |
| 38.00     |                 | 1.00 | 1.03 | 23.623   | 25.99      | 287.51     | 0.650 | 0.000          | 2.00           | 5.873   | 3.82      | 158.7             | 0.0                | 250.3              |
| 40.00     |                 | 1.00 | 1.04 | 23.880   | 26.27      | 285.20     | 0.650 | 0.000          | 2.00           | 5.795   | 3.77      | 158.3             | 0.0                | 246.9              |
| 42.00     |                 | 1.00 | 1.05 | 24.126   | 26.54      | 282.77     | 0.650 | 0.000          | 2.00           | 5.717   | 3.72      | 157.8             | 0.0                | 243.5              |
| 44.00     |                 | 1.00 | 1.06 | 24.364   | 26.80      | 280.25     | 0.650 | 0.000          | 2.00           | 5.639   | 3.67      | 157.2             | 0.0                | 240.2              |
| 45.13     | Bot - Section 2 | 1.00 | 1.07 | 24.494   | 26.94      | 278.78     | 0.650 | 0.000          | 1.13           | 3.151   | 2.05      | 88.3              | 0.0                | 134.2              |
| 46.00     |                 | 1.00 | 1.07 | 24.593   | 27.05      | 277.63     | 0.650 | 0.000          | 0.87           | 2.455   | 1.60      | 69.1              | 0.0                | 189.9              |
| 48.00     |                 | 1.00 | 1.08 | 24.814   | 27.30      | 274.93     | 0.650 | 0.000          | 2.00           | 5.588   | 3.63      | 158.6             | 0.0                | 432.1              |
| 49.88     | Top - Section 1 | 1.00 | 1.09 | 25.016   | 27.52      | 272.32     | 0.650 | 0.000          | 1.88           | 5.182   | 3.37      | 148.3             | 0.0                | 400.6              |
| 50.00     |                 | 1.00 | 1.09 | 25.029   | 27.53      | 277.52     | 0.650 | 0.000          | 0.12           | 0.328   | 0.21      | 9.4               | 0.0                | 11.7               |
| 52.00     |                 | 1.00 | 1.10 | 25.236   | 27.76      | 274.68     | 0.650 | 0.000          | 2.00           | 5.432   | 3.53      | 156.8             | 0.0                | 193.1              |
| 54.00     |                 | 1.00 | 1.11 | 25.437   | 27.98      | 271.78     | 0.650 | 0.000          | 2.00           | 5.354   | 3.48      | 155.8             | 0.0                | 190.3              |
| 56.00     |                 | 1.00 | 1.12 | 25.633   | 28.20      | 268.81     | 0.650 | 0.000          | 2.00           | 5.276   | 3.43      | 154.7             | 0.0                | 187.5              |
| 58.00     |                 | 1.00 | 1.13 | 25.823   | 28.41      | 265.78     | 0.650 | 0.000          | 2.00           | 5.198   | 3.38      | 153.5             | 0.0                | 184.7              |
| 60.00     |                 | 1.00 | 1.14 | 26.008   | 28.61      | 262.68     | 0.650 | 0.000          | 2.00           | 5.119   | 3.33      | 152.3             | 0.0                | 181.9              |
| 62.00     |                 | 1.00 | 1.14 | 26.188   | 28.81      | 259.54     | 0.650 | 0.000          | 2.00           | 5.041   | 3.28      | 151.0             | 0.0                | 179.1              |
| 64.00     |                 | 1.00 | 1.15 | 26.364   | 29.00      | 256.34     | 0.650 | 0.000          | 2.00           | 4.963   | 3.23      | 149.7             | 0.0                | 176.3              |
| 66.00     |                 | 1.00 | 1.16 | 26.535   | 29.19      | 253.09     | 0.650 | 0.000          | 2.00           | 4.885   | 3.18      | 148.3             | 0.0                | 173.5              |
| 68.00     |                 | 1.00 | 1.17 | 26.702   | 29.37      | 249.79     | 0.650 | 0.000          | 2.00           | 4.807   | 3.12      | 146.8             | 0.0                | 170.6              |
| 70.00     |                 | 1.00 | 1.17 | 26.866   | 29.55      | 246.44     | 0.650 | 0.000          | 2.00           | 4.729   | 3.07      | 145.3             | 0.0                | 167.8              |
| 72.00     |                 | 1.00 | 1.18 | 27.026   | 29.73      | 243.06     | 0.650 | 0.000          | 2.00           | 4.650   | 3.02      | 143.8             | 0.0                | 165.0              |
| 74.00     |                 | 1.00 | 1.19 | 27.182   | 29.90      | 239.63     | 0.650 | 0.000          | 2.00           | 4.572   | 2.97      | 142.2             | 0.0                | 162.2              |
| 75.00     | Appurtenance(s) | 1.00 | 1.19 | 27.259   | 29.98      | 237.90     | 0.650 | 0.000          | 1.00           | 2.257   | 1.47      | 70.4              | 0.0                | 80.1               |
| 76.00     |                 | 1.00 | 1.19 | 27.335   | 30.07      | 236.16     | 0.650 | 0.000          | 1.00           | 2.237   | 1.45      | 70.0              | 0.0                | 79.4               |
| 78.00     |                 | 1.00 | 1.20 | 27.485   | 30.23      | 232.65     | 0.650 | 0.000          | 2.00           | 4.416   | 2.87      | 138.8             | 0.0                | 156.6              |
| 80.00     |                 | 1.00 | 1.21 | 27.632   | 30.39      | 229.10     | 0.650 | 0.000          | 2.00           | 4.338   | 2.82      | 137.1             | 0.0                | 153.8              |
| 82.00     |                 | 1.00 | 1.21 | 27.776   | 30.55      | 225.52     | 0.650 | 0.000          | 2.00           | 4.260   | 2.77      | 135.4             | 0.0                | 151.0              |
| 83.00     | Appurtenance(s) | 1.00 | 1.22 | 27.847   | 30.63      | 223.72     | 0.650 | 0.000          | 1.00           | 2.101   | 1.37      | 66.9              | 0.0                | 74.5               |
| 84.00     |                 | 1.00 | 1.22 | 27.917   | 30.71      | 221.91     | 0.650 | 0.000          | 1.00           | 2.081   | 1.35      | 66.5              | 0.0                | 73.7               |



## Wind Loading - Shaft

|                                     |                                   |                         |
|-------------------------------------|-----------------------------------|-------------------------|
| <b>Structure:</b> CT46132-A-SBA     | <b>Code:</b> EIA/TIA-222-G        | 11/27/2018              |
| <b>Site Name:</b> Newtown-ferris Rd | <b>Exposure:</b> C                |                         |
| <b>Height:</b> 118.00 (ft)          | <b>Crest Height:</b> 0.00         |                         |
| <b>Base Elev:</b> 0.000 (ft)        | <b>Site Class:</b> D - Stiff Soil |                         |
| <b>Gh:</b> 1.1                      | <b>Topography:</b> 1              | <b>Struct Class:</b> II |



Page: 19

|                        |      |      |        |       |        |       |       |               |       |      |                |     |                 |
|------------------------|------|------|--------|-------|--------|-------|-------|---------------|-------|------|----------------|-----|-----------------|
| 85.00 Appurtenance(s)  | 1.00 | 1.22 | 27.987 | 30.79 | 220.09 | 0.650 | 0.000 | 1.00          | 2.061 | 1.34 | 66.0           | 0.0 | 73.0            |
| 86.00                  | 1.00 | 1.23 | 28.056 | 30.86 | 218.26 | 0.650 | 0.000 | 1.00          | 2.042 | 1.33 | 65.5           | 0.0 | 72.3            |
| 88.00                  | 1.00 | 1.23 | 28.192 | 31.01 | 214.58 | 0.650 | 0.000 | 2.00          | 4.025 | 2.62 | 129.8          | 0.0 | 142.6           |
| 90.00                  | 1.00 | 1.24 | 28.325 | 31.16 | 210.87 | 0.650 | 0.000 | 2.00          | 3.947 | 2.57 | 127.9          | 0.0 | 139.8           |
| 91.00 Appurtenance(s)  | 1.00 | 1.24 | 28.391 | 31.23 | 209.01 | 0.650 | 0.000 | 1.00          | 1.944 | 1.26 | 63.1           | 0.0 | 68.8            |
| 91.29 Bot - Section 3  | 1.00 | 1.24 | 28.411 | 31.25 | 208.46 | 0.650 | 0.000 | 0.29          | 0.567 | 0.37 | 18.4           | 0.0 | 20.1            |
| 92.00                  | 1.00 | 1.24 | 28.457 | 31.30 | 207.13 | 0.650 | 0.000 | 0.71          | 1.380 | 0.90 | 44.9           | 0.0 | 77.6            |
| 94.00                  | 1.00 | 1.25 | 28.586 | 31.44 | 203.36 | 0.650 | 0.000 | 2.00          | 3.854 | 2.51 | 126.0          | 0.0 | 216.5           |
| 94.71 Top - Section 2  | 1.00 | 1.25 | 28.631 | 31.49 | 202.02 | 0.650 | 0.000 | 0.71          | 1.349 | 0.88 | 44.2           | 0.0 | 75.8            |
| 96.00                  | 1.00 | 1.25 | 28.713 | 31.58 | 203.02 | 0.650 | 0.000 | 1.29          | 2.427 | 1.58 | 79.7           | 0.0 | 51.8            |
| 98.00 Appurtenance(s)  | 1.00 | 1.26 | 28.838 | 31.72 | 199.20 | 0.650 | 0.000 | 2.00          | 3.698 | 2.40 | 122.0          | 0.0 | 79.0            |
| 100.00                 | 1.00 | 1.27 | 28.961 | 31.86 | 195.36 | 0.650 | 0.000 | 2.00          | 3.620 | 2.35 | 119.9          | 0.0 | 77.3            |
| 102.00                 | 1.00 | 1.27 | 29.082 | 31.99 | 191.50 | 0.650 | 0.000 | 2.00          | 3.541 | 2.30 | 117.8          | 0.0 | 75.6            |
| 104.00                 | 1.00 | 1.28 | 29.201 | 32.12 | 187.61 | 0.650 | 0.000 | 2.00          | 3.463 | 2.25 | 115.7          | 0.0 | 73.9            |
| 106.00                 | 1.00 | 1.28 | 29.318 | 32.25 | 183.69 | 0.650 | 0.000 | 2.00          | 3.385 | 2.20 | 113.5          | 0.0 | 72.2            |
| 107.00 Appurtenance(s) | 1.00 | 1.28 | 29.376 | 32.31 | 181.72 | 0.650 | 0.000 | 1.00          | 1.663 | 1.08 | 55.9           | 0.0 | 35.5            |
| 108.00                 | 1.00 | 1.29 | 29.434 | 32.38 | 179.75 | 0.650 | 0.000 | 1.00          | 1.644 | 1.07 | 55.3           | 0.0 | 35.1            |
| 110.00                 | 1.00 | 1.29 | 29.548 | 32.50 | 175.79 | 0.650 | 0.000 | 2.00          | 3.229 | 2.10 | 109.1          | 0.0 | 68.9            |
| 112.00                 | 1.00 | 1.30 | 29.660 | 32.63 | 171.81 | 0.650 | 0.000 | 2.00          | 3.151 | 2.05 | 106.9          | 0.0 | 67.2            |
| 114.00                 | 1.00 | 1.30 | 29.771 | 32.75 | 167.81 | 0.650 | 0.000 | 2.00          | 3.072 | 2.00 | 104.6          | 0.0 | 65.5            |
| 116.00                 | 1.00 | 1.31 | 29.880 | 32.87 | 163.78 | 0.650 | 0.000 | 2.00          | 2.994 | 1.95 | 102.4          | 0.0 | 63.8            |
| 118.00 Appurtenance(s) | 1.00 | 1.31 | 29.988 | 32.99 | 159.74 | 0.650 | 0.000 | 2.00          | 2.916 | 1.90 | 100.0          | 0.0 | 62.1            |
| <b>Totals:</b>         |      |      |        |       |        |       |       | <b>118.00</b> |       |      | <b>8,405.7</b> |     | <b>11,845.3</b> |



## Discrete Appurtenance Forces

|                                     |                                   |                         |
|-------------------------------------|-----------------------------------|-------------------------|
| <b>Structure:</b> CT46132-A-SBA     | <b>Code:</b> EIA/TIA-222-G        | 11/27/2018              |
| <b>Site Name:</b> Newtown-ferris Rd | <b>Exposure:</b> C                |                         |
| <b>Height:</b> 118.00 (ft)          | <b>Crest Height:</b> 0.00         |                         |
| <b>Base Elev:</b> 0.000 (ft)        | <b>Site Class:</b> D - Stiff Soil |                         |
| <b>Gh:</b> 1.1                      | <b>Topography:</b> 1              | <b>Struct Class:</b> II |



Page: 20

**Load Case:** 0.9D + 1.6W 97 mph Wind

**Dead Load Factor** 0.90  
**Wind Load Factor** 1.60

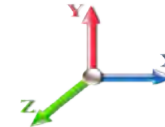

**Iterations** 27

| No. | Elev (ft) | Description              | Qty | qz (psf) | qzGh (psf) | CaAa x Ka | Ka   | Total CaAa (sf) | Dead Load (lb) | Horiz Ecc (ft) | Vert Ecc (ft) | Wind FX (lb) | Mom Y (lb-ft) | Mom Z (lb-ft) |
|-----|-----------|--------------------------|-----|----------|------------|-----------|------|-----------------|----------------|----------------|---------------|--------------|---------------|---------------|
| 1   | 118.00    | ANT150D                  | 1   | 30.063   | 33.070     | 1.00      | 1.00 | 1.00            | 5.40           | 0.000          | 1.420         | 52.91        | 0.00          | 75.13         |
| 2   | 118.00    | DB222                    | 1   | 30.605   | 33.666     | 1.00      | 1.00 | 2.25            | 14.40          | 0.000          | 12.000        | 121.20       | 0.00          | 1454.37       |
| 3   | 118.00    | Low Profile Platform     | 1   | 29.988   | 32.986     | 1.00      | 1.00 | 28.47           | 1620.00        | 0.000          | 0.000         | 1502.60      | 0.00          | 0.00          |
| 4   | 118.00    | DB844H90E-XY             | 9   | 30.030   | 33.033     | 1.12      | 1.00 | 30.74           | 113.40         | 0.000          | 0.800         | 1624.93      | 0.00          | 1299.94       |
| 5   | 107.00    | ACU-A20-N                | 4   | 29.376   | 32.314     | 0.54      | 0.80 | 0.30            | 3.60           | 0.000          | 0.000         | 15.52        | 0.00          | 0.00          |
| 6   | 107.00    | 1900 MHz 4X45 RRH        | 3   | 29.376   | 32.314     | 0.54      | 0.80 | 4.36            | 162.00         | 0.000          | 0.000         | 225.30       | 0.00          | 0.00          |
| 7   | 107.00    | 800 MHz RRU Filter       | 3   | 29.376   | 32.314     | 0.54      | 0.80 | 3.86            | 172.80         | 0.000          | 0.000         | 199.53       | 0.00          | 0.00          |
| 8   | 107.00    | TD-RRH8x20-25            | 3   | 29.376   | 32.314     | 0.54      | 0.80 | 6.51            | 189.00         | 0.000          | 0.000         | 336.71       | 0.00          | 0.00          |
| 9   | 107.00    | Low Profile Platform     | 1   | 29.376   | 32.314     | 1.00      | 1.00 | 27.33           | 1800.00        | 0.000          | 0.000         | 1413.02      | 0.00          | 0.00          |
| 10  | 107.00    | APXVSPP18-C-A20          | 3   | 29.376   | 32.314     | 0.66      | 0.80 | 15.98           | 153.90         | 0.000          | 0.000         | 825.99       | 0.00          | 0.00          |
| 11  | 107.00    | APXV9TM14-ALU-120        | 3   | 29.434   | 32.377     | 0.63      | 0.80 | 12.02           | 151.20         | 0.000          | 1.000         | 622.71       | 0.00          | 622.71        |
| 12  | 107.00    | Universal Ring Mount     | 1   | 29.376   | 32.314     | 1.00      | 1.00 | 5.00            | 315.00         | 0.000          | 0.000         | 258.51       | 0.00          | 0.00          |
| 13  | 98.00     | Alcatel Lucent           | 3   | 28.838   | 31.722     | 0.54      | 0.80 | 5.63            | 162.00         | 0.000          | 0.000         | 285.65       | 0.00          | 0.00          |
| 14  | 98.00     | RFS APL868013            | 2   | 28.838   | 31.722     | 0.92      | 0.80 | 5.27            | 11.34          | 0.000          | 0.000         | 267.32       | 0.00          | 0.00          |
| 15  | 98.00     | Andrew SBNHH-1D85C       | 6   | 28.838   | 31.722     | 0.67      | 0.80 | 45.92           | 267.84         | 0.000          | 0.000         | 2330.88      | 0.00          | 0.00          |
| 16  | 98.00     | Rfs Celwave              | 2   | 28.838   | 31.722     | 0.54      | 0.80 | 5.15            | 34.02          | 0.000          | 0.000         | 261.16       | 0.00          | 0.00          |
| 17  | 98.00     | Alcatel Lucent           | 3   | 28.838   | 31.722     | 0.54      | 0.80 | 4.08            | 153.36         | 0.000          | 0.000         | 207.30       | 0.00          | 0.00          |
| 18  | 98.00     | Alcatel-Lucent           | 3   | 28.838   | 31.722     | 0.54      | 0.80 | 3.02            | 124.20         | 0.000          | 0.000         | 153.43       | 0.00          | 0.00          |
| 19  | 98.00     | Andrew DB846H80E-SX      | 4   | 28.838   | 31.722     | 0.90      | 0.80 | 17.96           | 57.60          | 0.000          | 0.000         | 911.34       | 0.00          | 0.00          |
| 20  | 98.00     | Low Profile Platform     | 1   | 28.838   | 31.722     | 1.00      | 1.00 | 23.10           | 1890.00        | 0.000          | 0.000         | 1172.43      | 0.00          | 0.00          |
| 21  | 91.00     | DC6-48-60-18-8F          | 2   | 28.391   | 31.231     | 1.00      | 1.00 | 1.84            | 57.24          | 0.000          | 0.000         | 91.94        | 0.00          | 0.00          |
| 22  | 91.00     | RRUS-11                  | 3   | 28.391   | 31.231     | 0.54      | 0.80 | 7.11            | 148.50         | 0.000          | 0.000         | 355.15       | 0.00          | 0.00          |
| 23  | 91.00     | LGP21401                 | 6   | 28.391   | 31.231     | 0.54      | 0.80 | 4.15            | 76.14          | 0.000          | 0.000         | 207.30       | 0.00          | 0.00          |
| 24  | 91.00     | P65-16-XLH-RR            | 3   | 28.391   | 31.231     | 0.60      | 0.80 | 14.69           | 143.10         | 0.000          | 0.000         | 733.94       | 0.00          | 0.00          |
| 25  | 91.00     | 7770.00                  | 3   | 28.391   | 31.231     | 0.58      | 0.80 | 9.64            | 94.50          | 0.000          | 0.000         | 481.50       | 0.00          | 0.00          |
| 26  | 91.00     | Low Profile Platform     | 1   | 28.391   | 31.231     | 1.00      | 1.00 | 17.46           | 1214.10        | 0.000          | 0.000         | 872.46       | 0.00          | 0.00          |
| 27  | 91.00     | RRUS 32 B30              | 3   | 28.391   | 31.231     | 0.65      | 0.80 | 5.33            | 162.00         | 0.000          | 0.000         | 266.16       | 0.00          | 0.00          |
| 28  | 91.00     | RRUS 32 B2               | 3   | 28.391   | 31.231     | 0.65      | 0.80 | 5.33            | 143.10         | 0.000          | 0.000         | 266.16       | 0.00          | 0.00          |
| 29  | 91.00     | QS66512-2                | 3   | 28.391   | 31.231     | 0.72      | 0.80 | 17.56           | 207.90         | 0.000          | 0.000         | 877.49       | 0.00          | 0.00          |
| 30  | 85.00     | V-brace kit              | 1   | 27.987   | 30.785     | 1.00      | 1.00 | 12.00           | 378.99         | 0.000          | 0.000         | 591.08       | 0.00          | 0.00          |
| 31  | 83.00     | Commscope -              | 3   | 27.847   | 30.631     | 0.64      | 0.80 | 22.02           | 134.46         | 0.000          | 0.000         | 1079.32      | 0.00          | 0.00          |
| 32  | 83.00     | RFS - APXV18-209014      | 3   | 27.847   | 30.631     | 0.59      | 0.80 | 6.36            | 50.49          | 0.000          | 0.000         | 311.61       | 0.00          | 0.00          |
| 33  | 83.00     | Kathrein - 782 11054 -   | 3   | 27.847   | 30.631     | 0.54      | 0.80 | 0.24            | 4.86           | 0.000          | 0.000         | 11.82        | 0.00          | 0.00          |
| 34  | 83.00     | S20057A1                 | 3   | 27.847   | 30.631     | 0.54      | 0.80 | 1.32            | 29.70          | 0.000          | 0.000         | 64.62        | 0.00          | 0.00          |
| 35  | 83.00     | RFS - ATMAA1412D-1A2     | 3   | 27.847   | 30.631     | 0.54      | 0.80 | 1.88            | 35.10          | 0.000          | 0.000         | 92.21        | 0.00          | 0.00          |
| 36  | 83.00     | Fastback - IBR 1300      | 1   | 27.847   | 30.631     | 1.00      | 1.00 | 0.67            | 8.01           | 0.000          | 0.000         | 32.84        | 0.00          | 0.00          |
| 37  | 83.00     | Platform w/ Handrail kit | 1   | 27.847   | 30.631     | 1.00      | 1.00 | 37.16           | 1681.38        | 0.000          | 0.000         | 1821.22      | 0.00          | 0.00          |
| 38  | 75.00     | Standoff Mount           | 1   | 27.259   | 29.985     | 1.00      | 1.00 | 2.63            | 36.00          | 0.000          | 0.000         | 126.18       | 0.00          | 0.00          |
| 39  | 75.00     | GPS                      | 1   | 27.259   | 29.985     | 1.00      | 1.00 | 1.00            | 9.00           | 0.000          | 0.000         | 47.98        | 0.00          | 0.00          |

**Totals:** 12,015.63

21,119.41

## Total Applied Force Summary

|                                     |                                   |                         |
|-------------------------------------|-----------------------------------|-------------------------|
| <b>Structure:</b> CT46132-A-SBA     | <b>Code:</b> EIA/TIA-222-G        | 11/27/2018              |
| <b>Site Name:</b> Newtown-ferris Rd | <b>Exposure:</b> C                |                         |
| <b>Height:</b> 118.00 (ft)          | <b>Crest Height:</b> 0.00         |                         |
| <b>Base Elev:</b> 0.000 (ft)        | <b>Site Class:</b> D - Stiff Soil |                         |
| <b>Gh:</b> 1.1                      | <b>Topography:</b> 1              | <b>Struct Class:</b> II |



Page: 21

**Load Case:** 0.9D + 1.6W 97 mph Wind

**Dead Load Factor** 0.90  
**Wind Load Factor** 1.60

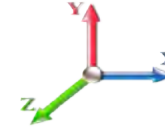

**Iterations** 27

| Elev<br>(ft) | Description      | Lateral<br>FX (-)<br>(lb) | Axial<br>FY (-)<br>(lb) | Torsion<br>MY<br>(lb-ft) | Moment<br>MZ<br>(lb-ft) |
|--------------|------------------|---------------------------|-------------------------|--------------------------|-------------------------|
| 0.00         |                  | 0.00                      | 0.00                    | 0.00                     | 0.00                    |
| 2.00         |                  | 162.00                    | 381.98                  | 0.00                     | 0.00                    |
| 4.00         |                  | 160.26                    | 378.61                  | 0.00                     | 0.00                    |
| 6.00         |                  | 158.52                    | 375.24                  | 0.00                     | 0.00                    |
| 8.00         |                  | 156.78                    | 371.88                  | 0.00                     | 0.00                    |
| 10.00        |                  | 155.04                    | 368.51                  | 0.00                     | 0.00                    |
| 12.00        |                  | 153.30                    | 365.14                  | 0.00                     | 0.00                    |
| 14.00        |                  | 151.56                    | 361.77                  | 0.00                     | 0.00                    |
| 16.00        |                  | 151.67                    | 358.41                  | 0.00                     | 0.00                    |
| 18.00        |                  | 153.68                    | 355.04                  | 0.00                     | 0.00                    |
| 20.00        |                  | 155.28                    | 351.67                  | 0.00                     | 0.00                    |
| 22.00        |                  | 156.54                    | 348.31                  | 0.00                     | 0.00                    |
| 24.00        |                  | 157.52                    | 344.94                  | 0.00                     | 0.00                    |
| 26.00        |                  | 158.25                    | 341.57                  | 0.00                     | 0.00                    |
| 28.00        |                  | 158.75                    | 338.21                  | 0.00                     | 0.00                    |
| 30.00        |                  | 159.07                    | 334.84                  | 0.00                     | 0.00                    |
| 32.00        |                  | 159.20                    | 331.47                  | 0.00                     | 0.00                    |
| 34.00        |                  | 159.19                    | 328.10                  | 0.00                     | 0.00                    |
| 36.00        |                  | 159.02                    | 324.74                  | 0.00                     | 0.00                    |
| 38.00        |                  | 158.73                    | 321.37                  | 0.00                     | 0.00                    |
| 40.00        |                  | 158.32                    | 318.00                  | 0.00                     | 0.00                    |
| 42.00        |                  | 157.80                    | 314.64                  | 0.00                     | 0.00                    |
| 44.00        |                  | 157.17                    | 311.27                  | 0.00                     | 0.00                    |
| 45.13        |                  | 88.31                     | 174.38                  | 0.00                     | 0.00                    |
| 46.00        |                  | 69.08                     | 220.84                  | 0.00                     | 0.00                    |
| 48.00        |                  | 158.64                    | 503.24                  | 0.00                     | 0.00                    |
| 49.88        |                  | 148.30                    | 467.42                  | 0.00                     | 0.00                    |
| 50.00        |                  | 9.40                      | 15.94                   | 0.00                     | 0.00                    |
| 52.00        |                  | 156.82                    | 264.19                  | 0.00                     | 0.00                    |
| 54.00        |                  | 155.80                    | 261.39                  | 0.00                     | 0.00                    |
| 56.00        |                  | 154.71                    | 258.58                  | 0.00                     | 0.00                    |
| 58.00        |                  | 153.54                    | 255.78                  | 0.00                     | 0.00                    |
| 60.00        |                  | 152.32                    | 252.97                  | 0.00                     | 0.00                    |
| 62.00        |                  | 151.03                    | 250.16                  | 0.00                     | 0.00                    |
| 64.00        |                  | 149.69                    | 247.36                  | 0.00                     | 0.00                    |
| 66.00        |                  | 148.29                    | 244.55                  | 0.00                     | 0.00                    |
| 68.00        |                  | 146.83                    | 241.75                  | 0.00                     | 0.00                    |
| 70.00        |                  | 145.33                    | 238.94                  | 0.00                     | 0.00                    |
| 72.00        |                  | 143.78                    | 236.14                  | 0.00                     | 0.00                    |
| 74.00        |                  | 142.18                    | 233.33                  | 0.00                     | 0.00                    |
| 75.00        | (2) attachments  | 244.53                    | 160.61                  | 0.00                     | 0.00                    |
| 76.00        |                  | 69.96                     | 114.77                  | 0.00                     | 0.00                    |
| 78.00        |                  | 138.85                    | 227.43                  | 0.00                     | 0.00                    |
| 80.00        |                  | 137.12                    | 224.62                  | 0.00                     | 0.00                    |
| 82.00        |                  | 135.35                    | 221.82                  | 0.00                     | 0.00                    |
| 83.00        | (17) attachments | 3480.55                   | 2053.86                 | 0.00                     | 0.00                    |
| 84.00        |                  | 66.46                     | 101.81                  | 0.00                     | 0.00                    |

## Total Applied Force Summary

|                                     |                                   |                         |
|-------------------------------------|-----------------------------------|-------------------------|
| <b>Structure:</b> CT46132-A-SBA     | <b>Code:</b> EIA/TIA-222-G        | 11/27/2018              |
| <b>Site Name:</b> Newtown-ferris Rd | <b>Exposure:</b> C                |                         |
| <b>Height:</b> 118.00 (ft)          | <b>Crest Height:</b> 0.00         |                         |
| <b>Base Elev:</b> 0.000 (ft)        | <b>Site Class:</b> D - Stiff Soil |                         |
| <b>Gh:</b> 1.1                      | <b>Topography:</b> 1              | <b>Struct Class:</b> II |



Page: 22

|                |                  |                  |                  |             |                 |
|----------------|------------------|------------------|------------------|-------------|-----------------|
| 85.00          | (1) attachments  | 657.08           | 480.10           | 0.00        | 0.00            |
| 86.00          |                  | 65.54            | 100.41           | 0.00        | 0.00            |
| 88.00          |                  | 129.82           | 198.71           | 0.00        | 0.00            |
| 90.00          |                  | 127.90           | 195.91           | 0.00        | 0.00            |
| 91.00          | (27) attachments | 4215.26          | 2343.48          | 0.00        | 0.00            |
| 91.29          |                  | 18.41            | 26.19            | 0.00        | 0.00            |
| 92.00          |                  | 44.94            | 92.34            | 0.00        | 0.00            |
| 94.00          |                  | 126.04           | 258.29           | 0.00        | 0.00            |
| 94.71          |                  | 44.20            | 90.61            | 0.00        | 0.00            |
| 96.00          |                  | 79.71            | 78.78            | 0.00        | 0.00            |
| 98.00          | (24) attachments | 5711.51          | 2821.11          | 0.00        | 0.00            |
| 100.00         |                  | 119.92           | 92.65            | 0.00        | 0.00            |
| 102.00         |                  | 117.82           | 90.96            | 0.00        | 0.00            |
| 104.00         |                  | 115.69           | 89.28            | 0.00        | 0.00            |
| 106.00         |                  | 113.54           | 87.60            | 0.00        | 0.00            |
| 107.00         | (21) attachments | 3953.18          | 2990.67          | 0.00        | 622.71          |
| 108.00         |                  | 55.35            | 40.96            | 0.00        | 0.00            |
| 110.00         |                  | 109.14           | 80.67            | 0.00        | 0.00            |
| 112.00         |                  | 106.90           | 78.98            | 0.00        | 0.00            |
| 114.00         |                  | 104.64           | 77.30            | 0.00        | 0.00            |
| 116.00         |                  | 102.35           | 75.61            | 0.00        | 0.00            |
| 118.00         | (12) attachments | 3401.68          | 1827.13          | 0.00        | 2829.44         |
| <b>Totals:</b> |                  | <b>29,525.14</b> | <b>27,315.33</b> | <b>0.00</b> | <b>3,452.16</b> |

## Linear Appurtenance Segment Forces (Factored)

|                                     |                                   |                         |
|-------------------------------------|-----------------------------------|-------------------------|
| <b>Structure:</b> CT46132-A-SBA     | <b>Code:</b> EIA/TIA-222-G        | 11/27/2018              |
| <b>Site Name:</b> Newtown-ferris Rd | <b>Exposure:</b> C                |                         |
| <b>Height:</b> 118.00 (ft)          | <b>Crest Height:</b> 0.00         |                         |
| <b>Base Elev:</b> 0.000 (ft)        | <b>Site Class:</b> D - Stiff Soil |                         |
| <b>Gh:</b> 1.1                      | <b>Topography:</b> 1              | <b>Struct Class:</b> II |



Page: 23

**Load Case:** 0.9D + 1.6W 97 mph Wind

**Dead Load Factor** 0.90  
**Wind Load Factor** 1.60

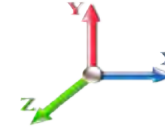

**Iterations** 27

| Top Elev (ft)  | Description | Wind Exposed | Length (ft) | Ca    | Exposed Width (in) | Area (sqft) | CaAa (sqft) | Ra    | Cf Adjust Factor | qz (psf) | F X (lb)   | Dead Load (lb) |
|----------------|-------------|--------------|-------------|-------|--------------------|-------------|-------------|-------|------------------|----------|------------|----------------|
| 2.00           | 1/2"        | Yes          | 2.00        | 0.000 | 0.65               | 0.11        | 0.00        | 0.015 | 0.000            | 19.450   | 0.00       | 0.29           |
| 4.00           | 1/2"        | Yes          | 2.00        | 0.000 | 0.65               | 0.11        | 0.00        | 0.015 | 0.000            | 19.450   | 0.00       | 0.29           |
| 6.00           | 1/2"        | Yes          | 2.00        | 0.000 | 0.65               | 0.11        | 0.00        | 0.015 | 0.000            | 19.450   | 0.00       | 0.29           |
| 8.00           | 1/2"        | Yes          | 2.00        | 0.000 | 0.65               | 0.11        | 0.00        | 0.015 | 0.000            | 19.450   | 0.00       | 0.29           |
| 10.00          | 1/2"        | Yes          | 2.00        | 0.000 | 0.65               | 0.11        | 0.00        | 0.016 | 0.000            | 19.450   | 0.00       | 0.29           |
| 12.00          | 1/2"        | Yes          | 2.00        | 0.000 | 0.65               | 0.11        | 0.00        | 0.016 | 0.000            | 19.450   | 0.00       | 0.29           |
| 14.00          | 1/2"        | Yes          | 2.00        | 0.000 | 0.65               | 0.11        | 0.00        | 0.016 | 0.000            | 19.450   | 0.00       | 0.29           |
| 16.00          | 1/2"        | Yes          | 2.00        | 0.000 | 0.65               | 0.11        | 0.00        | 0.016 | 0.000            | 19.690   | 0.00       | 0.29           |
| 18.00          | 1/2"        | Yes          | 2.00        | 0.000 | 0.65               | 0.11        | 0.00        | 0.016 | 0.000            | 20.185   | 0.00       | 0.29           |
| 20.00          | 1/2"        | Yes          | 2.00        | 0.000 | 0.65               | 0.11        | 0.00        | 0.016 | 0.000            | 20.638   | 0.00       | 0.29           |
| 22.00          | 1/2"        | Yes          | 2.00        | 0.000 | 0.65               | 0.11        | 0.00        | 0.017 | 0.000            | 21.056   | 0.00       | 0.29           |
| 24.00          | 1/2"        | Yes          | 2.00        | 0.000 | 0.65               | 0.11        | 0.00        | 0.017 | 0.000            | 21.445   | 0.00       | 0.29           |
| 26.00          | 1/2"        | Yes          | 2.00        | 0.000 | 0.65               | 0.11        | 0.00        | 0.017 | 0.000            | 21.810   | 0.00       | 0.29           |
| 28.00          | 1/2"        | Yes          | 2.00        | 0.000 | 0.65               | 0.11        | 0.00        | 0.017 | 0.000            | 22.152   | 0.00       | 0.29           |
| 30.00          | 1/2"        | Yes          | 2.00        | 0.000 | 0.65               | 0.11        | 0.00        | 0.018 | 0.000            | 22.477   | 0.00       | 0.29           |
| 32.00          | 1/2"        | Yes          | 2.00        | 0.000 | 0.65               | 0.11        | 0.00        | 0.018 | 0.000            | 22.784   | 0.00       | 0.29           |
| 34.00          | 1/2"        | Yes          | 2.00        | 0.000 | 0.65               | 0.11        | 0.00        | 0.018 | 0.000            | 23.077   | 0.00       | 0.29           |
| 36.00          | 1/2"        | Yes          | 2.00        | 0.000 | 0.65               | 0.11        | 0.00        | 0.018 | 0.000            | 23.356   | 0.00       | 0.29           |
| 38.00          | 1/2"        | Yes          | 2.00        | 0.000 | 0.65               | 0.11        | 0.00        | 0.018 | 0.000            | 23.623   | 0.00       | 0.29           |
| 40.00          | 1/2"        | Yes          | 2.00        | 0.000 | 0.65               | 0.11        | 0.00        | 0.019 | 0.000            | 23.880   | 0.00       | 0.29           |
| 42.00          | 1/2"        | Yes          | 2.00        | 0.000 | 0.65               | 0.11        | 0.00        | 0.019 | 0.000            | 24.126   | 0.00       | 0.29           |
| 44.00          | 1/2"        | Yes          | 2.00        | 0.000 | 0.65               | 0.11        | 0.00        | 0.019 | 0.000            | 24.364   | 0.00       | 0.29           |
| 45.13          | 1/2"        | Yes          | 1.13        | 0.000 | 0.65               | 0.06        | 0.00        | 0.019 | 0.000            | 24.494   | 0.00       | 0.16           |
| 46.00          | 1/2"        | Yes          | 0.87        | 0.000 | 0.65               | 0.05        | 0.00        | 0.020 | 0.000            | 24.593   | 0.00       | 0.13           |
| 48.00          | 1/2"        | Yes          | 2.00        | 0.000 | 0.65               | 0.11        | 0.00        | 0.020 | 0.000            | 24.814   | 0.00       | 0.29           |
| 49.88          | 1/2"        | Yes          | 1.88        | 0.000 | 0.65               | 0.10        | 0.00        | 0.020 | 0.000            | 25.016   | 0.00       | 0.27           |
| 50.00          | 1/2"        | Yes          | 0.12        | 0.000 | 0.65               | 0.01        | 0.00        | 0.020 | 0.000            | 25.029   | 0.00       | 0.02           |
| 52.00          | 1/2"        | Yes          | 2.00        | 0.000 | 0.65               | 0.11        | 0.00        | 0.020 | 0.000            | 25.236   | 0.00       | 0.29           |
| 54.00          | 1/2"        | Yes          | 2.00        | 0.000 | 0.65               | 0.11        | 0.00        | 0.020 | 0.000            | 25.437   | 0.00       | 0.29           |
| 56.00          | 1/2"        | Yes          | 2.00        | 0.000 | 0.65               | 0.11        | 0.00        | 0.021 | 0.000            | 25.633   | 0.00       | 0.29           |
| 58.00          | 1/2"        | Yes          | 2.00        | 0.000 | 0.65               | 0.11        | 0.00        | 0.021 | 0.000            | 25.823   | 0.00       | 0.29           |
| 60.00          | 1/2"        | Yes          | 2.00        | 0.000 | 0.65               | 0.11        | 0.00        | 0.021 | 0.000            | 26.008   | 0.00       | 0.29           |
| 62.00          | 1/2"        | Yes          | 2.00        | 0.000 | 0.65               | 0.11        | 0.00        | 0.021 | 0.000            | 26.188   | 0.00       | 0.29           |
| 64.00          | 1/2"        | Yes          | 2.00        | 0.000 | 0.65               | 0.11        | 0.00        | 0.022 | 0.000            | 26.364   | 0.00       | 0.29           |
| 66.00          | 1/2"        | Yes          | 2.00        | 0.000 | 0.65               | 0.11        | 0.00        | 0.022 | 0.000            | 26.535   | 0.00       | 0.29           |
| 68.00          | 1/2"        | Yes          | 2.00        | 0.000 | 0.65               | 0.11        | 0.00        | 0.023 | 0.000            | 26.702   | 0.00       | 0.29           |
| 70.00          | 1/2"        | Yes          | 2.00        | 0.000 | 0.65               | 0.11        | 0.00        | 0.023 | 0.000            | 26.866   | 0.00       | 0.29           |
| 72.00          | 1/2"        | Yes          | 2.00        | 0.000 | 0.65               | 0.11        | 0.00        | 0.023 | 0.000            | 27.026   | 0.00       | 0.29           |
| 74.00          | 1/2"        | Yes          | 2.00        | 0.000 | 0.65               | 0.11        | 0.00        | 0.024 | 0.000            | 27.182   | 0.00       | 0.29           |
| 75.00          | 1/2"        | Yes          | 1.00        | 0.000 | 0.65               | 0.05        | 0.00        | 0.024 | 0.000            | 27.259   | 0.00       | 0.14           |
| <b>Totals:</b> |             |              |             |       |                    |             |             |       |                  |          | <b>0.0</b> | <b>10.8</b>    |

## Calculated Forces

|                                     |                                   |                         |
|-------------------------------------|-----------------------------------|-------------------------|
| <b>Structure:</b> CT46132-A-SBA     | <b>Code:</b> EIA/TIA-222-G        | 11/27/2018              |
| <b>Site Name:</b> Newtown-ferris Rd | <b>Exposure:</b> C                |                         |
| <b>Height:</b> 118.00 (ft)          | <b>Crest Height:</b> 0.00         |                         |
| <b>Base Elev:</b> 0.000 (ft)        | <b>Site Class:</b> D - Stiff Soil |                         |
| <b>Gh:</b> 1.1                      | <b>Topography:</b> 1              | <b>Struct Class:</b> II |



Page: 24

**Load Case:** 0.9D + 1.6W 97 mph Wind

**Iterations** 27

**Dead Load Factor** 0.90  
**Wind Load Factor** 1.60

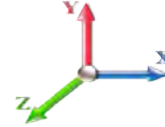

| Seg Elev (ft) | Pu FY (-) (kips) | Vu FX (-) (kips) | Tu MY (-) (ft-kips) | Mu MZ (ft-kips) | Mu MX (ft-kips) | Resultant Moment (ft-kips) | phi Pn (kips) | phi Vn (kips) | phi Tn (ft-kips) | phi Mn (ft-kips) | Total Deflect (in) | Rotation Sway (deg) | Rotation Twist (deg) | Stress Ratio |
|---------------|------------------|------------------|---------------------|-----------------|-----------------|----------------------------|---------------|---------------|------------------|------------------|--------------------|---------------------|----------------------|--------------|
| 0.00          | -27.28           | -29.56           | 0.00                | -2649.2         | 0.00            | 2649.26                    | 3634.70       | 1817.35       | 6397.77          | 3203.64          | 0.00               | 0.000               | 0.000                | 0.835        |
| 2.00          | -26.83           | -29.45           | 0.00                | -2590.1         | 0.00            | 2590.15                    | 3607.15       | 1803.57       | 6280.28          | 3144.81          | 0.03               | -0.126              | 0.000                | 0.831        |
| 4.00          | -26.39           | -29.35           | 0.00                | -2531.2         | 0.00            | 2531.25                    | 3579.34       | 1789.67       | 6163.42          | 3086.29          | 0.11               | -0.253              | 0.000                | 0.828        |
| 6.00          | -25.95           | -29.25           | 0.00                | -2472.5         | 0.00            | 2472.55                    | 3551.29       | 1775.64       | 6047.19          | 3028.09          | 0.24               | -0.381              | 0.000                | 0.824        |
| 8.00          | -25.51           | -29.15           | 0.00                | -2414.0         | 0.00            | 2414.06                    | 3522.98       | 1761.49       | 5931.61          | 2970.21          | 0.43               | -0.510              | 0.000                | 0.820        |
| 10.00         | -25.08           | -29.04           | 0.00                | -2355.7         | 0.00            | 2355.76                    | 3494.42       | 1747.21       | 5816.69          | 2912.67          | 0.67               | -0.641              | 0.000                | 0.816        |
| 12.00         | -24.65           | -28.94           | 0.00                | -2297.6         | 0.00            | 2297.68                    | 3465.61       | 1732.80       | 5702.44          | 2855.46          | 0.97               | -0.773              | 0.000                | 0.812        |
| 14.00         | -24.22           | -28.84           | 0.00                | -2239.7         | 0.00            | 2239.79                    | 3436.54       | 1718.27       | 5588.89          | 2798.60          | 1.32               | -0.906              | 0.000                | 0.808        |
| 16.00         | -23.80           | -28.74           | 0.00                | -2182.1         | 0.00            | 2182.10                    | 3407.22       | 1703.61       | 5476.05          | 2742.09          | 1.73               | -1.040              | 0.000                | 0.803        |
| 18.00         | -23.38           | -28.64           | 0.00                | -2124.6         | 0.00            | 2124.62                    | 3377.65       | 1688.83       | 5363.92          | 2685.95          | 2.20               | -1.176              | 0.000                | 0.798        |
| 20.00         | -22.96           | -28.53           | 0.00                | -2067.3         | 0.00            | 2067.35                    | 3347.83       | 1673.91       | 5252.53          | 2630.17          | 2.72               | -1.313              | 0.000                | 0.793        |
| 22.00         | -22.55           | -28.42           | 0.00                | -2010.2         | 0.00            | 2010.29                    | 3317.75       | 1658.87       | 5141.89          | 2574.76          | 3.30               | -1.450              | 0.000                | 0.788        |
| 24.00         | -22.14           | -28.31           | 0.00                | -1953.4         | 0.00            | 1953.45                    | 3287.42       | 1643.71       | 5032.01          | 2519.74          | 3.94               | -1.589              | 0.000                | 0.782        |
| 26.00         | -21.74           | -28.19           | 0.00                | -1896.8         | 0.00            | 1896.84                    | 3256.84       | 1628.42       | 4922.91          | 2465.11          | 4.63               | -1.729              | 0.000                | 0.776        |
| 28.00         | -21.33           | -28.08           | 0.00                | -1840.4         | 0.00            | 1840.46                    | 3219.51       | 1609.75       | 4804.91          | 2406.03          | 5.39               | -1.870              | 0.000                | 0.772        |
| 30.00         | -20.94           | -27.96           | 0.00                | -1784.3         | 0.00            | 1784.31                    | 3178.67       | 1589.33       | 4683.16          | 2345.06          | 6.20               | -2.012              | 0.000                | 0.768        |
| 32.00         | -20.54           | -27.84           | 0.00                | -1728.3         | 0.00            | 1728.39                    | 3137.83       | 1568.91       | 4562.98          | 2284.88          | 7.07               | -2.155              | 0.000                | 0.763        |
| 34.00         | -20.15           | -27.72           | 0.00                | -1672.7         | 0.00            | 1672.72                    | 3096.99       | 1548.49       | 4444.36          | 2225.48          | 8.01               | -2.299              | 0.000                | 0.758        |
| 36.00         | -19.76           | -27.59           | 0.00                | -1617.2         | 0.00            | 1617.29                    | 3056.15       | 1528.07       | 4327.30          | 2166.87          | 9.00               | -2.444              | 0.000                | 0.753        |
| 38.00         | -19.38           | -27.47           | 0.00                | -1562.1         | 0.00            | 1562.10                    | 3015.30       | 1507.65       | 4211.81          | 2109.03          | 10.06              | -2.590              | 0.000                | 0.747        |
| 40.00         | -19.00           | -27.35           | 0.00                | -1507.1         | 0.00            | 1507.16                    | 2974.46       | 1487.23       | 4097.87          | 2051.98          | 11.18              | -2.737              | 0.000                | 0.741        |
| 42.00         | -18.62           | -27.22           | 0.00                | -1452.4         | 0.00            | 1452.46                    | 2933.62       | 1466.81       | 3985.50          | 1995.71          | 12.35              | -2.884              | 0.000                | 0.734        |
| 44.00         | -18.26           | -27.09           | 0.00                | -1398.0         | 0.00            | 1398.02                    | 2892.78       | 1446.39       | 3874.69          | 1940.23          | 13.59              | -3.031              | 0.000                | 0.727        |
| 45.13         | -18.06           | -27.01           | 0.00                | -1367.4         | 0.00            | 1367.41                    | 2869.71       | 1434.85       | 3812.78          | 1909.22          | 14.32              | -3.116              | 0.000                | 0.723        |
| 46.00         | -17.79           | -26.96           | 0.00                | -1343.9         | 0.00            | 1343.91                    | 2851.94       | 1425.97       | 3765.45          | 1885.52          | 14.89              | -3.181              | 0.000                | 0.719        |
| 48.00         | -17.23           | -26.82           | 0.00                | -1289.9         | 0.00            | 1289.99                    | 2811.10       | 1405.55       | 3657.76          | 1831.60          | 16.26              | -3.330              | 0.000                | 0.711        |
| 49.88         | -16.74           | -26.67           | 0.00                | -1239.5         | 0.00            | 1239.56                    | 2333.69       | 1166.84       | 3066.96          | 1535.76          | 17.60              | -3.470              | 0.000                | 0.815        |
| 50.00         | -16.68           | -26.68           | 0.00                | -1236.3         | 0.00            | 1236.36                    | 2332.20       | 1166.10       | 3062.32          | 1533.44          | 17.68              | -3.479              | 0.000                | 0.814        |
| 52.00         | -16.35           | -26.56           | 0.00                | -1183.0         | 0.00            | 1183.00                    | 2307.18       | 1153.59       | 2985.35          | 1494.89          | 19.18              | -3.646              | 0.000                | 0.799        |
| 54.00         | -16.02           | -26.43           | 0.00                | -1129.8         | 0.00            | 1129.89                    | 2281.92       | 1140.96       | 2909.02          | 1456.67          | 20.74              | -3.813              | 0.000                | 0.783        |
| 56.00         | -15.70           | -26.31           | 0.00                | -1077.0         | 0.00            | 1077.02                    | 2256.40       | 1128.20       | 2833.34          | 1418.77          | 22.37              | -3.980              | 0.000                | 0.767        |
| 58.00         | -15.38           | -26.18           | 0.00                | -1024.4         | 0.00            | 1024.41                    | 2223.07       | 1111.54       | 2748.96          | 1376.53          | 24.08              | -4.146              | 0.000                | 0.752        |
| 60.00         | -15.06           | -26.05           | 0.00                | -972.06         | 0.00            | 972.06                     | 2189.04       | 1094.52       | 2665.01          | 1334.49          | 25.85              | -4.311              | 0.000                | 0.736        |
| 62.00         | -14.75           | -25.92           | 0.00                | -919.95         | 0.00            | 919.95                     | 2155.00       | 1077.50       | 2582.36          | 1293.10          | 27.69              | -4.475              | 0.000                | 0.719        |
| 64.00         | -14.44           | -25.80           | 0.00                | -868.11         | 0.00            | 868.11                     | 2120.97       | 1060.48       | 2501.02          | 1252.37          | 29.59              | -4.637              | 0.000                | 0.701        |
| 66.00         | -14.14           | -25.67           | 0.00                | -816.52         | 0.00            | 816.52                     | 2086.94       | 1043.47       | 2420.97          | 1212.28          | 31.57              | -4.798              | 0.000                | 0.681        |
| 68.00         | -13.84           | -25.54           | 0.00                | -765.18         | 0.00            | 765.18                     | 2052.90       | 1026.45       | 2342.23          | 1172.85          | 33.61              | -4.956              | 0.000                | 0.660        |
| 70.00         | -13.55           | -25.41           | 0.00                | -714.11         | 0.00            | 714.11                     | 2018.87       | 1009.43       | 2264.79          | 1134.08          | 35.72              | -5.111              | 0.000                | 0.637        |
| 72.00         | -13.26           | -25.28           | 0.00                | -663.29         | 0.00            | 663.29                     | 1984.83       | 992.42        | 2188.65          | 1095.95          | 37.89              | -5.263              | 0.000                | 0.613        |
| 74.00         | -12.99           | -25.14           | 0.00                | -612.73         | 0.00            | 612.73                     | 1950.80       | 975.40        | 2113.81          | 1058.48          | 40.13              | -5.411              | 0.000                | 0.586        |
| 75.00         | -12.82           | -24.90           | 0.00                | -587.59         | 0.00            | 587.59                     | 1933.78       | 966.89        | 2076.88          | 1039.98          | 41.27              | -5.485              | 0.000                | 0.572        |
| 76.00         | -12.67           | -24.84           | 0.00                | -562.69         | 0.00            | 562.69                     | 1916.76       | 958.38        | 2040.27          | 1021.65          | 42.42              | -5.557              | 0.000                | 0.558        |
| 78.00         | -12.40           | -24.71           | 0.00                | -513.01         | 0.00            | 513.01                     | 1882.73       | 941.37        | 1968.04          | 985.48           | 44.78              | -5.696              | 0.000                | 0.528        |
| 80.00         | -12.13           | -24.58           | 0.00                | -463.59         | 0.00            | 463.59                     | 1848.70       | 924.35        | 1897.11          | 949.96           | 47.19              | -5.829              | 0.000                | 0.495        |
| 82.00         | -11.89           | -24.44           | 0.00                | -414.43         | 0.00            | 414.43                     | 1814.66       | 907.33        | 1827.48          | 915.10           | 49.65              | -5.955              | 0.000                | 0.460        |
| 83.00         | -10.19           | -20.78           | 0.00                | -389.99         | 0.00            | 389.99                     | 1797.65       | 898.82        | 1793.15          | 897.91           | 50.91              | -6.016              | 0.000                | 0.441        |
| 84.00         | -10.07           | -20.71           | 0.00                | -369.22         | 0.00            | 369.22                     | 1780.63       | 890.31        | 1759.15          | 880.88           | 52.17              | -6.075              | 0.000                | 0.425        |
| 85.00         | -9.64            | -20.01           | 0.00                | -348.51         | 0.00            | 348.51                     | 1763.61       | 881.81        | 1725.48          | 864.02           | 53.45              | -6.133              | 0.000                | 0.409        |

## Calculated Forces

|                                     |                                   |                         |
|-------------------------------------|-----------------------------------|-------------------------|
| <b>Structure:</b> CT46132-A-SBA     | <b>Code:</b> EIA/TIA-222-G        | 11/27/2018              |
| <b>Site Name:</b> Newtown-ferris Rd | <b>Exposure:</b> C                |                         |
| <b>Height:</b> 118.00 (ft)          | <b>Crest Height:</b> 0.00         |                         |
| <b>Base Elev:</b> 0.000 (ft)        | <b>Site Class:</b> D - Stiff Soil |                         |
| <b>Gh:</b> 1.1                      | <b>Topography:</b> 1              | <b>Struct Class:</b> II |



Page: 25

|        |       |        |      |         |      |        |         |        |         |        |        |        |       |       |
|--------|-------|--------|------|---------|------|--------|---------|--------|---------|--------|--------|--------|-------|-------|
| 86.00  | -9.52 | -19.95 | 0.00 | -328.49 | 0.00 | 328.49 | 1746.59 | 873.30 | 1692.13 | 847.32 | 54.74  | -6.189 | 0.000 | 0.394 |
| 88.00  | -9.30 | -19.82 | 0.00 | -288.59 | 0.00 | 288.59 | 1712.56 | 856.28 | 1626.40 | 814.41 | 57.35  | -6.294 | 0.000 | 0.360 |
| 90.00  | -9.10 | -19.68 | 0.00 | -248.95 | 0.00 | 248.95 | 1678.53 | 839.26 | 1561.98 | 782.15 | 60.00  | -6.392 | 0.000 | 0.324 |
| 91.00  | -7.23 | -15.23 | 0.00 | -229.27 | 0.00 | 229.27 | 1661.51 | 830.75 | 1530.26 | 766.27 | 61.34  | -6.438 | 0.000 | 0.304 |
| 91.29  | -7.20 | -15.21 | 0.00 | -224.81 | 0.00 | 224.81 | 1656.52 | 828.26 | 1521.01 | 761.64 | 61.74  | -6.451 | 0.000 | 0.300 |
| 92.00  | -7.10 | -15.17 | 0.00 | -214.05 | 0.00 | 214.05 | 1644.49 | 822.25 | 1498.86 | 750.54 | 62.69  | -6.482 | 0.000 | 0.290 |
| 94.00  | -6.85 | -15.02 | 0.00 | -183.72 | 0.00 | 183.72 | 1610.46 | 805.23 | 1437.04 | 719.59 | 65.42  | -6.563 | 0.000 | 0.260 |
| 94.71  | -6.75 | -14.97 | 0.00 | -173.06 | 0.00 | 173.06 | 930.70  | 465.35 | 848.15  | 424.70 | 66.40  | -6.591 | 0.000 | 0.416 |
| 96.00  | -6.66 | -14.89 | 0.00 | -153.75 | 0.00 | 153.75 | 922.07  | 461.04 | 828.91  | 415.07 | 68.18  | -6.638 | 0.000 | 0.379 |
| 98.00  | -4.51 | -8.90  | 0.00 | -123.97 | 0.00 | 123.97 | 908.49  | 454.24 | 799.32  | 400.25 | 70.98  | -6.738 | 0.000 | 0.315 |
| 100.00 | -4.42 | -8.77  | 0.00 | -106.18 | 0.00 | 106.18 | 894.64  | 447.32 | 770.03  | 385.59 | 73.81  | -6.826 | 0.000 | 0.281 |
| 102.00 | -4.33 | -8.65  | 0.00 | -88.63  | 0.00 | 88.63  | 880.55  | 440.27 | 741.05  | 371.08 | 76.68  | -6.906 | 0.000 | 0.244 |
| 104.00 | -4.25 | -8.53  | 0.00 | -71.33  | 0.00 | 71.33  | 866.20  | 433.10 | 712.41  | 356.74 | 79.59  | -6.976 | 0.000 | 0.205 |
| 106.00 | -4.17 | -8.41  | 0.00 | -54.28  | 0.00 | 54.28  | 851.60  | 425.80 | 684.12  | 342.57 | 82.52  | -7.035 | 0.000 | 0.164 |
| 107.00 | -1.69 | -4.12  | 0.00 | -45.25  | 0.00 | 45.25  | 844.21  | 422.10 | 670.11  | 335.55 | 83.99  | -7.060 | 0.000 | 0.137 |
| 108.00 | -1.65 | -4.06  | 0.00 | -41.13  | 0.00 | 41.13  | 836.75  | 418.38 | 656.18  | 328.58 | 85.47  | -7.083 | 0.000 | 0.127 |
| 110.00 | -1.58 | -3.94  | 0.00 | -33.01  | 0.00 | 33.01  | 821.65  | 410.82 | 628.62  | 314.78 | 88.43  | -7.123 | 0.000 | 0.107 |
| 112.00 | -1.51 | -3.83  | 0.00 | -25.12  | 0.00 | 25.12  | 804.60  | 402.30 | 600.19  | 300.54 | 91.42  | -7.157 | 0.000 | 0.086 |
| 114.00 | -1.45 | -3.71  | 0.00 | -17.47  | 0.00 | 17.47  | 784.18  | 392.09 | 569.96  | 285.40 | 94.42  | -7.184 | 0.000 | 0.063 |
| 116.00 | -1.39 | -3.60  | 0.00 | -10.04  | 0.00 | 10.04  | 763.76  | 381.88 | 540.51  | 270.66 | 97.42  | -7.202 | 0.000 | 0.039 |
| 118.00 | 0.00  | -3.40  | 0.00 | -2.83   | 0.00 | 2.83   | 743.33  | 371.67 | 511.84  | 256.30 | 100.43 | -7.212 | 0.000 | 0.011 |

## Wind Loading - Shaft

|                                     |                                   |                         |
|-------------------------------------|-----------------------------------|-------------------------|
| <b>Structure:</b> CT46132-A-SBA     | <b>Code:</b> EIA/TIA-222-G        | 11/27/2018              |
| <b>Site Name:</b> Newtown-ferris Rd | <b>Exposure:</b> C                |                         |
| <b>Height:</b> 118.00 (ft)          | <b>Crest Height:</b> 0.00         |                         |
| <b>Base Elev:</b> 0.000 (ft)        | <b>Site Class:</b> D - Stiff Soil |                         |
| <b>Gh:</b> 1.1                      | <b>Topography:</b> 1              | <b>Struct Class:</b> II |



Page: 26

**Load Case:** 1.2D + 1.0Di + 1.0Wi 50 mph Wind

**Dead Load Factor** 1.20  
**Wind Load Factor** 1.00

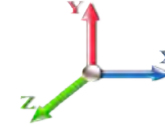

**Iterations** 26

| Elev<br>(ft) | Description     | Kzt  | Kz   | qz<br>(psf) | qzGh<br>(psf) | C<br>(mph-ft) | Cf    | Ice<br>Thick<br>(in) | Tributary<br>(ft) | Aa<br>(sf) | CfAa<br>(sf) | Wind<br>Force X<br>(lb) | Dead<br>Load Ice<br>(lb) | Tot<br>Dead<br>Load<br>(lb) |
|--------------|-----------------|------|------|-------------|---------------|---------------|-------|----------------------|-------------------|------------|--------------|-------------------------|--------------------------|-----------------------------|
| 0.00         |                 | 1.00 | 0.85 | 5.168       | 5.68          | 0.00          | 1.200 | 0.000                | 0.00              | 0.000      | 0.00         | 0.0                     | 0.0                      | 0.0                         |
| 2.00         |                 | 1.00 | 0.85 | 5.168       | 5.68          | 0.00          | 1.200 | 1.133                | 2.00              | 7.658      | 9.19         | 52.2                    | 124.7                    | 539.2                       |
| 4.00         |                 | 1.00 | 0.85 | 5.168       | 5.68          | 0.00          | 1.200 | 1.215                | 2.00              | 7.607      | 9.13         | 51.9                    | 132.5                    | 542.5                       |
| 6.00         |                 | 1.00 | 0.85 | 5.168       | 5.68          | 0.00          | 1.200 | 1.265                | 2.00              | 7.546      | 9.05         | 51.5                    | 136.7                    | 542.2                       |
| 8.00         |                 | 1.00 | 0.85 | 5.168       | 5.68          | 0.00          | 1.200 | 1.302                | 2.00              | 7.480      | 8.98         | 51.0                    | 139.3                    | 540.3                       |
| 10.00        |                 | 1.00 | 0.85 | 5.168       | 5.68          | 0.00          | 1.200 | 1.331                | 2.00              | 7.412      | 8.89         | 50.6                    | 141.0                    | 537.5                       |
| 12.00        |                 | 1.00 | 0.85 | 5.168       | 5.68          | 0.00          | 1.200 | 1.356                | 2.00              | 7.342      | 8.81         | 50.1                    | 142.1                    | 534.1                       |
| 14.00        |                 | 1.00 | 0.85 | 5.168       | 5.68          | 0.00          | 1.200 | 1.377                | 2.00              | 7.270      | 8.72         | 49.6                    | 142.8                    | 530.3                       |
| 16.00        |                 | 1.00 | 0.86 | 5.232       | 5.76          | 0.00          | 1.200 | 1.395                | 2.00              | 7.198      | 8.64         | 49.7                    | 143.1                    | 526.2                       |
| 18.00        |                 | 1.00 | 0.88 | 5.363       | 5.90          | 0.00          | 1.200 | 1.412                | 2.00              | 7.126      | 8.55         | 50.4                    | 143.3                    | 521.9                       |
| 20.00        |                 | 1.00 | 0.90 | 5.483       | 6.03          | 0.00          | 1.200 | 1.427                | 2.00              | 7.053      | 8.46         | 51.0                    | 143.2                    | 517.3                       |
| 22.00        |                 | 1.00 | 0.92 | 5.595       | 6.15          | 0.00          | 1.200 | 1.440                | 2.00              | 6.979      | 8.37         | 51.5                    | 142.9                    | 512.5                       |
| 24.00        |                 | 1.00 | 0.94 | 5.698       | 6.27          | 0.00          | 1.200 | 1.453                | 2.00              | 6.905      | 8.29         | 51.9                    | 142.5                    | 507.7                       |
| 26.00        |                 | 1.00 | 0.95 | 5.795       | 6.37          | 0.00          | 1.200 | 1.465                | 2.00              | 6.831      | 8.20         | 52.2                    | 142.0                    | 502.7                       |
| 28.00        |                 | 1.00 | 0.97 | 5.886       | 6.47          | 0.00          | 1.200 | 1.476                | 2.00              | 6.756      | 8.11         | 52.5                    | 141.4                    | 497.6                       |
| 30.00        |                 | 1.00 | 0.98 | 5.972       | 6.57          | 0.00          | 1.200 | 1.486                | 2.00              | 6.681      | 8.02         | 52.7                    | 140.7                    | 492.4                       |
| 32.00        |                 | 1.00 | 1.00 | 6.054       | 6.66          | 0.00          | 1.200 | 1.495                | 2.00              | 6.606      | 7.93         | 52.8                    | 139.9                    | 487.1                       |
| 34.00        |                 | 1.00 | 1.01 | 6.132       | 6.74          | 0.00          | 1.200 | 1.504                | 2.00              | 6.531      | 7.84         | 52.9                    | 139.1                    | 481.8                       |
| 36.00        |                 | 1.00 | 1.02 | 6.206       | 6.83          | 0.00          | 1.200 | 1.513                | 2.00              | 6.456      | 7.75         | 52.9                    | 138.2                    | 476.3                       |
| 38.00        |                 | 1.00 | 1.03 | 6.277       | 6.90          | 0.00          | 1.200 | 1.521                | 2.00              | 6.381      | 7.66         | 52.9                    | 137.2                    | 470.9                       |
| 40.00        |                 | 1.00 | 1.04 | 6.345       | 6.98          | 0.00          | 1.200 | 1.529                | 2.00              | 6.305      | 7.57         | 52.8                    | 136.1                    | 465.3                       |
| 42.00        |                 | 1.00 | 1.05 | 6.410       | 7.05          | 0.00          | 1.200 | 1.537                | 2.00              | 6.229      | 7.48         | 52.7                    | 135.1                    | 459.8                       |
| 44.00        |                 | 1.00 | 1.06 | 6.474       | 7.12          | 0.00          | 1.200 | 1.544                | 2.00              | 6.154      | 7.38         | 52.6                    | 133.9                    | 454.2                       |
| 45.13        | Bot - Section 2 | 1.00 | 1.07 | 6.508       | 7.16          | 0.00          | 1.200 | 1.548                | 1.13              | 3.443      | 4.13         | 29.6                    | 75.3                     | 254.2                       |
| 46.00        |                 | 1.00 | 1.07 | 6.534       | 7.19          | 0.00          | 1.200 | 1.551                | 0.87              | 2.680      | 3.22         | 23.1                    | 58.8                     | 312.0                       |
| 48.00        |                 | 1.00 | 1.08 | 6.593       | 7.25          | 0.00          | 1.200 | 1.557                | 2.00              | 6.108      | 7.33         | 53.2                    | 134.0                    | 710.2                       |
| 49.88        | Top - Section 1 | 1.00 | 1.09 | 6.647       | 7.31          | 0.00          | 1.200 | 1.563                | 1.88              | 5.672      | 6.81         | 49.8                    | 124.9                    | 659.0                       |
| 50.00        |                 | 1.00 | 1.09 | 6.650       | 7.32          | 0.00          | 1.200 | 1.564                | 0.12              | 0.360      | 0.43         | 3.2                     | 8.0                      | 23.5                        |
| 52.00        |                 | 1.00 | 1.10 | 6.705       | 7.38          | 0.00          | 1.200 | 1.570                | 2.00              | 5.955      | 7.15         | 52.7                    | 131.5                    | 388.9                       |
| 54.00        |                 | 1.00 | 1.11 | 6.759       | 7.43          | 0.00          | 1.200 | 1.576                | 2.00              | 5.879      | 7.06         | 52.5                    | 130.2                    | 383.9                       |
| 56.00        |                 | 1.00 | 1.12 | 6.811       | 7.49          | 0.00          | 1.200 | 1.581                | 2.00              | 5.803      | 6.96         | 52.2                    | 128.8                    | 378.8                       |
| 58.00        |                 | 1.00 | 1.13 | 6.861       | 7.55          | 0.00          | 1.200 | 1.587                | 2.00              | 5.727      | 6.87         | 51.9                    | 127.5                    | 373.7                       |
| 60.00        |                 | 1.00 | 1.14 | 6.910       | 7.60          | 0.00          | 1.200 | 1.592                | 2.00              | 5.650      | 6.78         | 51.5                    | 126.1                    | 368.6                       |
| 62.00        |                 | 1.00 | 1.14 | 6.958       | 7.65          | 0.00          | 1.200 | 1.598                | 2.00              | 5.574      | 6.69         | 51.2                    | 124.7                    | 363.4                       |
| 64.00        |                 | 1.00 | 1.15 | 7.005       | 7.71          | 0.00          | 1.200 | 1.603                | 2.00              | 5.497      | 6.60         | 50.8                    | 123.2                    | 358.2                       |
| 66.00        |                 | 1.00 | 1.16 | 7.050       | 7.76          | 0.00          | 1.200 | 1.608                | 2.00              | 5.421      | 6.51         | 50.4                    | 121.8                    | 353.0                       |
| 68.00        |                 | 1.00 | 1.17 | 7.095       | 7.80          | 0.00          | 1.200 | 1.612                | 2.00              | 5.344      | 6.41         | 50.1                    | 120.3                    | 347.8                       |
| 70.00        |                 | 1.00 | 1.17 | 7.138       | 7.85          | 0.00          | 1.200 | 1.617                | 2.00              | 5.268      | 6.32         | 49.6                    | 118.8                    | 342.6                       |
| 72.00        |                 | 1.00 | 1.18 | 7.181       | 7.90          | 0.00          | 1.200 | 1.622                | 2.00              | 5.191      | 6.23         | 49.2                    | 117.3                    | 337.3                       |
| 74.00        |                 | 1.00 | 1.19 | 7.222       | 7.94          | 0.00          | 1.200 | 1.626                | 2.00              | 5.114      | 6.14         | 48.8                    | 115.7                    | 332.0                       |
| 75.00        | Appurtenance(s) | 1.00 | 1.19 | 7.243       | 7.97          | 0.00          | 1.200 | 1.628                | 1.00              | 2.528      | 3.03         | 24.2                    | 57.5                     | 164.2                       |
| 76.00        |                 | 1.00 | 1.19 | 7.263       | 7.99          | 0.00          | 1.200 | 1.631                | 1.00              | 2.509      | 3.01         | 24.1                    | 57.1                     | 162.9                       |
| 78.00        |                 | 1.00 | 1.20 | 7.303       | 8.03          | 0.00          | 1.200 | 1.635                | 2.00              | 4.961      | 5.95         | 47.8                    | 112.6                    | 321.4                       |
| 80.00        |                 | 1.00 | 1.21 | 7.342       | 8.08          | 0.00          | 1.200 | 1.639                | 2.00              | 4.884      | 5.86         | 47.3                    | 111.0                    | 316.1                       |
| 82.00        |                 | 1.00 | 1.21 | 7.380       | 8.12          | 0.00          | 1.200 | 1.643                | 2.00              | 4.807      | 5.77         | 46.8                    | 109.4                    | 310.7                       |
| 83.00        | Appurtenance(s) | 1.00 | 1.22 | 7.399       | 8.14          | 0.00          | 1.200 | 1.645                | 1.00              | 2.375      | 2.85         | 23.2                    | 54.3                     | 153.5                       |
| 84.00        |                 | 1.00 | 1.22 | 7.418       | 8.16          | 0.00          | 1.200 | 1.647                | 1.00              | 2.355      | 2.83         | 23.1                    | 53.9                     | 152.2                       |



## Wind Loading - Shaft

|                                     |                                   |                         |
|-------------------------------------|-----------------------------------|-------------------------|
| <b>Structure:</b> CT46132-A-SBA     | <b>Code:</b> EIA/TIA-222-G        | 11/27/2018              |
| <b>Site Name:</b> Newtown-ferris Rd | <b>Exposure:</b> C                |                         |
| <b>Height:</b> 118.00 (ft)          | <b>Crest Height:</b> 0.00         |                         |
| <b>Base Elev:</b> 0.000 (ft)        | <b>Site Class:</b> D - Stiff Soil |                         |
| <b>Gh:</b> 1.1                      | <b>Topography:</b> 1              | <b>Struct Class:</b> II |
|                                     |                                   | <b>Page:</b> 27         |



|                        |      |      |       |      |      |       |       |               |       |      |                |       |                 |
|------------------------|------|------|-------|------|------|-------|-------|---------------|-------|------|----------------|-------|-----------------|
| 85.00 Appurtenance(s)  | 1.00 | 1.22 | 7.436 | 8.18 | 0.00 | 1.200 | 1.649 | 1.00          | 2.336 | 2.80 | 22.9           | 53.5  | 150.9           |
| 86.00                  | 1.00 | 1.23 | 7.454 | 8.20 | 0.00 | 1.200 | 1.651 | 1.00          | 2.317 | 2.78 | 22.8           | 53.0  | 149.5           |
| 88.00                  | 1.00 | 1.23 | 7.491 | 8.24 | 0.00 | 1.200 | 1.655 | 2.00          | 4.577 | 5.49 | 45.3           | 104.4 | 294.6           |
| 90.00                  | 1.00 | 1.24 | 7.526 | 8.28 | 0.00 | 1.200 | 1.658 | 2.00          | 4.500 | 5.40 | 44.7           | 102.8 | 289.2           |
| 91.00 Appurtenance(s)  | 1.00 | 1.24 | 7.544 | 8.30 | 0.00 | 1.200 | 1.660 | 1.00          | 2.221 | 2.67 | 22.1           | 51.0  | 142.8           |
| 91.29 Bot - Section 3  | 1.00 | 1.24 | 7.549 | 8.30 | 0.00 | 1.200 | 1.661 | 0.29          | 0.648 | 0.78 | 6.5            | 14.9  | 41.7            |
| 92.00                  | 1.00 | 1.24 | 7.561 | 8.32 | 0.00 | 1.200 | 1.662 | 0.71          | 1.576 | 1.89 | 15.7           | 36.3  | 139.7           |
| 94.00                  | 1.00 | 1.25 | 7.595 | 8.35 | 0.00 | 1.200 | 1.666 | 2.00          | 4.409 | 5.29 | 44.2           | 101.0 | 389.6           |
| 94.71 Top - Section 2  | 1.00 | 1.25 | 7.607 | 8.37 | 0.00 | 1.200 | 1.667 | 0.71          | 1.547 | 1.86 | 15.5           | 35.6  | 136.7           |
| 96.00                  | 1.00 | 1.25 | 7.629 | 8.39 | 0.00 | 1.200 | 1.669 | 1.29          | 2.785 | 3.34 | 28.0           | 64.0  | 133.1           |
| 98.00 Appurtenance(s)  | 1.00 | 1.26 | 7.662 | 8.43 | 0.00 | 1.200 | 1.672 | 2.00          | 4.255 | 5.11 | 43.0           | 97.5  | 202.8           |
| 100.00                 | 1.00 | 1.27 | 7.695 | 8.46 | 0.00 | 1.200 | 1.676 | 2.00          | 4.178 | 5.01 | 42.4           | 95.8  | 198.8           |
| 102.00                 | 1.00 | 1.27 | 7.727 | 8.50 | 0.00 | 1.200 | 1.679 | 2.00          | 4.101 | 4.92 | 41.8           | 94.1  | 194.9           |
| 104.00                 | 1.00 | 1.28 | 7.759 | 8.53 | 0.00 | 1.200 | 1.682 | 2.00          | 4.024 | 4.83 | 41.2           | 92.3  | 190.9           |
| 106.00                 | 1.00 | 1.28 | 7.790 | 8.57 | 0.00 | 1.200 | 1.686 | 2.00          | 3.947 | 4.74 | 40.6           | 90.6  | 186.9           |
| 107.00 Appurtenance(s) | 1.00 | 1.28 | 7.805 | 8.59 | 0.00 | 1.200 | 1.687 | 1.00          | 1.944 | 2.33 | 20.0           | 44.8  | 92.1            |
| 108.00                 | 1.00 | 1.29 | 7.821 | 8.60 | 0.00 | 1.200 | 1.689 | 1.00          | 1.925 | 2.31 | 19.9           | 44.4  | 91.1            |
| 110.00                 | 1.00 | 1.29 | 7.851 | 8.64 | 0.00 | 1.200 | 1.692 | 2.00          | 3.793 | 4.55 | 39.3           | 87.0  | 178.8           |
| 112.00                 | 1.00 | 1.30 | 7.881 | 8.67 | 0.00 | 1.200 | 1.695 | 2.00          | 3.716 | 4.46 | 38.7           | 85.2  | 174.8           |
| 114.00                 | 1.00 | 1.30 | 7.910 | 8.70 | 0.00 | 1.200 | 1.698 | 2.00          | 3.638 | 4.37 | 38.0           | 83.4  | 170.7           |
| 116.00                 | 1.00 | 1.31 | 7.939 | 8.73 | 0.00 | 1.200 | 1.701 | 2.00          | 3.561 | 4.27 | 37.3           | 81.6  | 166.7           |
| 118.00 Appurtenance(s) | 1.00 | 1.31 | 7.968 | 8.76 | 0.00 | 1.200 | 1.704 | 2.00          | 3.484 | 4.18 | 36.6           | 79.8  | 162.6           |
| <b>Totals:</b>         |      |      |       |      |      |       |       | <b>118.00</b> |       |      | <b>2,851.3</b> |       | <b>22,886.8</b> |



## Discrete Appurtenance Forces

|                                     |                                   |                         |
|-------------------------------------|-----------------------------------|-------------------------|
| <b>Structure:</b> CT46132-A-SBA     | <b>Code:</b> EIA/TIA-222-G        | 11/27/2018              |
| <b>Site Name:</b> Newtown-ferris Rd | <b>Exposure:</b> C                |                         |
| <b>Height:</b> 118.00 (ft)          | <b>Crest Height:</b> 0.00         |                         |
| <b>Base Elev:</b> 0.000 (ft)        | <b>Site Class:</b> D - Stiff Soil |                         |
| <b>Gh:</b> 1.1                      | <b>Topography:</b> 1              | <b>Struct Class:</b> II |



Page: 28

**Load Case:** 1.2D + 1.0Di + 1.0Wi 50 mph Wind

**Dead Load Factor** 1.20  
**Wind Load Factor** 1.00

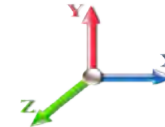

**Iterations** 26

| No. | Elev (ft) | Description              | Qty | qz (psf) | qzGh (psf) | CaAa x Ka | Ka   | Total CaAa (sf) | Dead Load (lb) | Horiz Ecc (ft) | Vert Ecc (ft) | Wind FX (lb) | Mom Y (lb-ft) | Mom Z (lb-ft) |
|-----|-----------|--------------------------|-----|----------|------------|-----------|------|-----------------|----------------|----------------|---------------|--------------|---------------|---------------|
| 1   | 118.00    | ANT150D                  | 1   | 7.988    | 8.787      | 1.00      | 1.00 | 2.68            | -5.21          | 0.000          | 1.420         | 23.51        | 0.00          | 33.38         |
| 2   | 118.00    | DB222                    | 1   | 8.132    | 8.945      | 1.00      | 1.00 | 8.17            | 66.96          | 0.000          | 12.000        | 73.06        | 0.00          | 876.72        |
| 3   | 118.00    | Low Profile Platform     | 1   | 7.968    | 8.765      | 1.00      | 1.00 | 35.19           | 3776.82        | 0.000          | 0.000         | 308.43       | 0.00          | 0.00          |
| 4   | 118.00    | DB844H90E-XY             | 9   | 7.979    | 8.777      | 1.12      | 1.00 | 39.31           | 1117.86        | 0.000          | 0.800         | 345.05       | 0.00          | 276.04        |
| 5   | 107.00    | ACU-A20-N                | 4   | 7.805    | 8.586      | 0.55      | 0.80 | 0.94            | 16.21          | 0.000          | 0.000         | 8.09         | 0.00          | 0.00          |
| 6   | 107.00    | 1900 MHz 4X45 RRH        | 3   | 7.805    | 8.586      | 0.55      | 0.80 | 6.51            | 380.92         | 0.000          | 0.000         | 55.90        | 0.00          | 0.00          |
| 7   | 107.00    | 800 MHz RRU Filter       | 3   | 7.805    | 8.586      | 0.55      | 0.80 | 5.77            | 388.02         | 0.000          | 0.000         | 49.51        | 0.00          | 0.00          |
| 8   | 107.00    | TD-RRH8x20-25            | 3   | 7.805    | 8.586      | 0.55      | 0.80 | 8.01            | 570.16         | 0.000          | 0.000         | 68.73        | 0.00          | 0.00          |
| 9   | 107.00    | Low Profile Platform     | 1   | 7.805    | 8.586      | 1.00      | 1.00 | 33.72           | 4409.06        | 0.000          | 0.000         | 289.51       | 0.00          | 0.00          |
| 10  | 107.00    | APXVSPP18-C-A20          | 3   | 7.805    | 8.586      | 0.68      | 0.80 | 21.87           | 558.03         | 0.000          | 0.000         | 187.78       | 0.00          | 0.00          |
| 11  | 107.00    | APXV9TM14-ALU-120        | 3   | 7.821    | 8.603      | 0.65      | 0.80 | 14.41           | 663.73         | 0.000          | 1.000         | 123.99       | 0.00          | 123.99        |
| 12  | 107.00    | Universal Ring Mount     | 1   | 7.805    | 8.586      | 1.00      | 1.00 | 8.37            | 603.46         | 0.000          | 0.000         | 71.90        | 0.00          | 0.00          |
| 13  | 98.00     | Alcatel Lucent           | 3   | 7.662    | 8.429      | 0.55      | 0.80 | 7.05            | 406.65         | 0.000          | 0.000         | 59.41        | 0.00          | 0.00          |
| 14  | 98.00     | RFS APL868013            | 2   | 7.662    | 8.429      | 0.92      | 0.80 | 6.80            | 218.61         | 0.000          | 0.000         | 57.28        | 0.00          | 0.00          |
| 15  | 98.00     | Andrew SBNHH-1D85C       | 6   | 7.662    | 8.429      | 0.69      | 0.80 | 53.56           | 1855.90        | 0.000          | 0.000         | 451.46       | 0.00          | 0.00          |
| 16  | 98.00     | Rfs Celwave              | 2   | 7.662    | 8.429      | 0.55      | 0.80 | 6.22            | 318.79         | 0.000          | 0.000         | 52.43        | 0.00          | 0.00          |
| 17  | 98.00     | Alcatel Lucent           | 3   | 7.662    | 8.429      | 0.55      | 0.80 | 5.30            | 443.90         | 0.000          | 0.000         | 44.70        | 0.00          | 0.00          |
| 18  | 98.00     | Alcatel-Lucent           | 3   | 7.662    | 8.429      | 0.55      | 0.80 | 4.04            | 401.56         | 0.000          | 0.000         | 34.05        | 0.00          | 0.00          |
| 19  | 98.00     | Andrew DB846H80E-SX      | 4   | 7.662    | 8.429      | 0.91      | 0.80 | 22.51           | 682.35         | 0.000          | 0.000         | 189.69       | 0.00          | 0.00          |
| 20  | 98.00     | Low Profile Platform     | 1   | 7.662    | 8.429      | 1.00      | 1.00 | 28.45           | 4715.14        | 0.000          | 0.000         | 239.82       | 0.00          | 0.00          |
| 21  | 91.00     | DC6-48-60-18-8F          | 2   | 7.544    | 8.298      | 1.00      | 1.00 | 2.67            | 158.54         | 0.000          | 0.000         | 22.18        | 0.00          | 0.00          |
| 22  | 91.00     | RRUS-11                  | 3   | 7.544    | 8.298      | 0.55      | 0.80 | 9.68            | 377.62         | 0.000          | 0.000         | 80.34        | 0.00          | 0.00          |
| 23  | 91.00     | LGP21401                 | 6   | 7.544    | 8.298      | 0.55      | 0.80 | 6.91            | 201.61         | 0.000          | 0.000         | 57.30        | 0.00          | 0.00          |
| 24  | 91.00     | P65-16-XLH-RR            | 3   | 7.544    | 8.298      | 0.60      | 0.80 | 19.49           | 520.21         | 0.000          | 0.000         | 161.70       | 0.00          | 0.00          |
| 25  | 91.00     | 7770.00                  | 3   | 7.544    | 8.298      | 0.60      | 0.80 | 11.72           | 507.48         | 0.000          | 0.000         | 97.24        | 0.00          | 0.00          |
| 26  | 91.00     | Low Profile Platform     | 1   | 7.544    | 8.298      | 1.00      | 1.00 | 30.79           | 2287.56        | 0.000          | 0.000         | 255.53       | 0.00          | 0.00          |
| 27  | 91.00     | RRUS 32 B30              | 3   | 7.544    | 8.298      | 0.65      | 0.80 | 6.67            | 464.23         | 0.000          | 0.000         | 55.34        | 0.00          | 0.00          |
| 28  | 91.00     | RRUS 32 B2               | 3   | 7.544    | 8.298      | 0.65      | 0.80 | 6.67            | 439.03         | 0.000          | 0.000         | 55.34        | 0.00          | 0.00          |
| 29  | 91.00     | QS66512-2                | 3   | 7.544    | 8.298      | 0.72      | 0.80 | 20.22           | 903.38         | 0.000          | 0.000         | 167.80       | 0.00          | 0.00          |
| 30  | 85.00     | V-brace kit              | 1   | 7.436    | 8.180      | 1.00      | 1.00 | 21.10           | -526.41        | 0.000          | 0.000         | 172.61       | 0.00          | 0.00          |
| 31  | 83.00     | Commscope -              | 3   | 7.399    | 8.139      | 0.66      | 0.80 | 28.63           | 630.96         | 0.000          | 0.000         | 233.04       | 0.00          | 0.00          |
| 32  | 83.00     | RFS - APXV18-209014      | 3   | 7.399    | 8.139      | 0.61      | 0.80 | 8.12            | 313.55         | 0.000          | 0.000         | 66.11        | 0.00          | 0.00          |
| 33  | 83.00     | Kathrein - 782 11054 -   | 3   | 7.399    | 8.139      | 0.55      | 0.80 | 0.67            | 20.65          | 0.000          | 0.000         | 5.49         | 0.00          | 0.00          |
| 34  | 83.00     | S20057A1                 | 3   | 7.399    | 8.139      | 0.55      | 0.80 | 2.45            | 76.77          | 0.000          | 0.000         | 19.92        | 0.00          | 0.00          |
| 35  | 83.00     | RFS - ATMAA1412D-1A2     | 3   | 7.399    | 8.139      | 0.55      | 0.80 | 3.16            | 99.16          | 0.000          | 0.000         | 25.71        | 0.00          | 0.00          |
| 36  | 83.00     | Fastback - IBR 1300      | 1   | 7.399    | 8.139      | 1.00      | 1.00 | 1.00            | 23.43          | 0.000          | 0.000         | 8.12         | 0.00          | 0.00          |
| 37  | 83.00     | Platform w/ Handrail kit | 1   | 7.399    | 8.139      | 1.00      | 1.00 | 65.28           | 3846.57        | 0.000          | 0.000         | 531.29       | 0.00          | 0.00          |
| 38  | 75.00     | Standoff Mount           | 1   | 7.243    | 7.967      | 1.00      | 1.00 | 8.20            | 99.90          | 0.000          | 0.000         | 65.32        | 0.00          | 0.00          |
| 39  | 75.00     | GPS                      | 1   | 7.243    | 7.967      | 1.00      | 1.00 | 1.66            | 31.36          | 0.000          | 0.000         | 13.26        | 0.00          | 0.00          |

**Totals:** 32,064.51

**4,827.93**

## Total Applied Force Summary

|                                     |                                   |                         |
|-------------------------------------|-----------------------------------|-------------------------|
| <b>Structure:</b> CT46132-A-SBA     | <b>Code:</b> EIA/TIA-222-G        | 11/27/2018              |
| <b>Site Name:</b> Newtown-ferris Rd | <b>Exposure:</b> C                |                         |
| <b>Height:</b> 118.00 (ft)          | <b>Crest Height:</b> 0.00         |                         |
| <b>Base Elev:</b> 0.000 (ft)        | <b>Site Class:</b> D - Stiff Soil |                         |
| <b>Gh:</b> 1.1                      | <b>Topography:</b> 1              | <b>Struct Class:</b> II |



Page: 29

**Load Case:** 1.2D + 1.0Di + 1.0Wi 50 mph Wind

**Dead Load Factor** 1.20  
**Wind Load Factor** 1.00

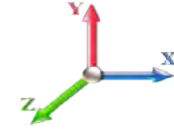

**Iterations** 26

| Elev<br>(ft) | Description      | Lateral<br>FX (-)<br>(lb) | Axial<br>FY (-)<br>(lb) | Torsion<br>MY<br>(lb-ft) | Moment<br>MZ<br>(lb-ft) |
|--------------|------------------|---------------------------|-------------------------|--------------------------|-------------------------|
| 0.00         |                  | 0.00                      | 0.00                    | 0.00                     | 0.00                    |
| 2.00         |                  | 52.24                     | 638.38                  | 0.00                     | 0.00                    |
| 4.00         |                  | 51.89                     | 642.23                  | 0.00                     | 0.00                    |
| 6.00         |                  | 51.48                     | 642.27                  | 0.00                     | 0.00                    |
| 8.00         |                  | 51.03                     | 640.65                  | 0.00                     | 0.00                    |
| 10.00        |                  | 50.56                     | 638.08                  | 0.00                     | 0.00                    |
| 12.00        |                  | 50.08                     | 634.88                  | 0.00                     | 0.00                    |
| 14.00        |                  | 49.60                     | 631.24                  | 0.00                     | 0.00                    |
| 16.00        |                  | 49.71                     | 627.26                  | 0.00                     | 0.00                    |
| 18.00        |                  | 50.45                     | 623.02                  | 0.00                     | 0.00                    |
| 20.00        |                  | 51.05                     | 618.57                  | 0.00                     | 0.00                    |
| 22.00        |                  | 51.54                     | 613.94                  | 0.00                     | 0.00                    |
| 24.00        |                  | 51.93                     | 609.16                  | 0.00                     | 0.00                    |
| 26.00        |                  | 52.25                     | 604.26                  | 0.00                     | 0.00                    |
| 28.00        |                  | 52.49                     | 599.25                  | 0.00                     | 0.00                    |
| 30.00        |                  | 52.67                     | 594.14                  | 0.00                     | 0.00                    |
| 32.00        |                  | 52.79                     | 588.95                  | 0.00                     | 0.00                    |
| 34.00        |                  | 52.86                     | 583.68                  | 0.00                     | 0.00                    |
| 36.00        |                  | 52.89                     | 578.34                  | 0.00                     | 0.00                    |
| 38.00        |                  | 52.87                     | 572.94                  | 0.00                     | 0.00                    |
| 40.00        |                  | 52.81                     | 567.48                  | 0.00                     | 0.00                    |
| 42.00        |                  | 52.71                     | 561.97                  | 0.00                     | 0.00                    |
| 44.00        |                  | 52.58                     | 556.41                  | 0.00                     | 0.00                    |
| 45.13        |                  | 29.58                     | 312.03                  | 0.00                     | 0.00                    |
| 46.00        |                  | 23.12                     | 356.52                  | 0.00                     | 0.00                    |
| 48.00        |                  | 53.15                     | 812.54                  | 0.00                     | 0.00                    |
| 49.88        |                  | 49.76                     | 755.24                  | 0.00                     | 0.00                    |
| 50.00        |                  | 3.16                      | 29.68                   | 0.00                     | 0.00                    |
| 52.00        |                  | 52.71                     | 491.41                  | 0.00                     | 0.00                    |
| 54.00        |                  | 52.45                     | 486.42                  | 0.00                     | 0.00                    |
| 56.00        |                  | 52.17                     | 481.39                  | 0.00                     | 0.00                    |
| 58.00        |                  | 51.86                     | 476.34                  | 0.00                     | 0.00                    |
| 60.00        |                  | 51.54                     | 471.26                  | 0.00                     | 0.00                    |
| 62.00        |                  | 51.19                     | 466.15                  | 0.00                     | 0.00                    |
| 64.00        |                  | 50.83                     | 461.01                  | 0.00                     | 0.00                    |
| 66.00        |                  | 50.45                     | 455.85                  | 0.00                     | 0.00                    |
| 68.00        |                  | 50.05                     | 450.67                  | 0.00                     | 0.00                    |
| 70.00        |                  | 49.63                     | 445.47                  | 0.00                     | 0.00                    |
| 72.00        |                  | 49.20                     | 440.24                  | 0.00                     | 0.00                    |
| 74.00        |                  | 48.76                     | 435.00                  | 0.00                     | 0.00                    |
| 75.00        | (2) attachments  | 102.75                    | 346.98                  | 0.00                     | 0.00                    |
| 76.00        |                  | 24.05                     | 210.10                  | 0.00                     | 0.00                    |
| 78.00        |                  | 47.82                     | 415.81                  | 0.00                     | 0.00                    |
| 80.00        |                  | 47.33                     | 410.48                  | 0.00                     | 0.00                    |
| 82.00        |                  | 46.83                     | 405.13                  | 0.00                     | 0.00                    |
| 83.00        | (17) attachments | 912.85                    | 5211.85                 | 0.00                     | 0.00                    |
| 84.00        |                  | 23.06                     | 189.62                  | 0.00                     | 0.00                    |

## Total Applied Force Summary

|                                     |                                   |                         |
|-------------------------------------|-----------------------------------|-------------------------|
| <b>Structure:</b> CT46132-A-SBA     | <b>Code:</b> EIA/TIA-222-G        | 11/27/2018              |
| <b>Site Name:</b> Newtown-ferris Rd | <b>Exposure:</b> C                |                         |
| <b>Height:</b> 118.00 (ft)          | <b>Crest Height:</b> 0.00         |                         |
| <b>Base Elev:</b> 0.000 (ft)        | <b>Site Class:</b> D - Stiff Soil |                         |
| <b>Gh:</b> 1.1                      | <b>Topography:</b> 1              | <b>Struct Class:</b> II |



Page: 30

|                |                  |                 |                  |             |                 |
|----------------|------------------|-----------------|------------------|-------------|-----------------|
| 85.00          | (1) attachments  | 195.54          | -338.14          | 0.00        | 0.00            |
| 86.00          |                  | 22.80           | 186.93           | 0.00        | 0.00            |
| 88.00          |                  | 45.25           | 369.39           | 0.00        | 0.00            |
| 90.00          |                  | 44.70           | 363.98           | 0.00        | 0.00            |
| 91.00          | (27) attachments | 974.88          | 6039.84          | 0.00        | 0.00            |
| 91.29          |                  | 6.45            | 49.83            | 0.00        | 0.00            |
| 92.00          |                  | 15.73           | 159.39           | 0.00        | 0.00            |
| 94.00          |                  | 44.21           | 445.35           | 0.00        | 0.00            |
| 94.71          |                  | 15.53           | 156.45           | 0.00        | 0.00            |
| 96.00          |                  | 28.05           | 169.06           | 0.00        | 0.00            |
| 98.00          | (24) attachments | 1171.88         | 9301.43          | 0.00        | 0.00            |
| 100.00         |                  | 42.44           | 219.34           | 0.00        | 0.00            |
| 102.00         |                  | 41.83           | 215.35           | 0.00        | 0.00            |
| 104.00         |                  | 41.21           | 211.36           | 0.00        | 0.00            |
| 106.00         |                  | 40.59           | 207.35           | 0.00        | 0.00            |
| 107.00         | (21) attachments | 875.45          | 7691.97          | 0.00        | 123.99          |
| 108.00         |                  | 19.87           | 99.01            | 0.00        | 0.00            |
| 110.00         |                  | 39.31           | 194.55           | 0.00        | 0.00            |
| 112.00         |                  | 38.65           | 190.52           | 0.00        | 0.00            |
| 114.00         |                  | 37.99           | 186.47           | 0.00        | 0.00            |
| 116.00         |                  | 37.32           | 182.41           | 0.00        | 0.00            |
| 118.00         | (12) attachments | 786.69          | 5134.78          | 0.00        | 1186.14         |
| <b>Totals:</b> |                  | <b>7,679.20</b> | <b>59,820.89</b> | <b>0.00</b> | <b>1,310.13</b> |

## Linear Appurtenance Segment Forces (Factored)

|                                     |                                   |                         |
|-------------------------------------|-----------------------------------|-------------------------|
| <b>Structure:</b> CT46132-A-SBA     | <b>Code:</b> EIA/TIA-222-G        | 11/27/2018              |
| <b>Site Name:</b> Newtown-ferris Rd | <b>Exposure:</b> C                |                         |
| <b>Height:</b> 118.00 (ft)          | <b>Crest Height:</b> 0.00         |                         |
| <b>Base Elev:</b> 0.000 (ft)        | <b>Site Class:</b> D - Stiff Soil |                         |
| <b>Gh:</b> 1.1                      | <b>Topography:</b> 1              | <b>Struct Class:</b> II |



Page: 31

**Load Case:** 1.2D + 1.0Di + 1.0Wi 50 mph Wind

**Dead Load Factor** 1.20  
**Wind Load Factor** 1.00

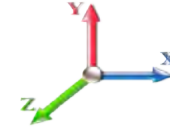

**Iterations** 26

| Top Elev (ft)  | Description | Wind Exposed | Length (ft) | Ca    | Exposed Width (in) | Area (sqft) | CaAa (sqft) | Ra    | Cf Adjust Factor | qz (psf) | F X (lb)   | Dead Load (lb) |
|----------------|-------------|--------------|-------------|-------|--------------------|-------------|-------------|-------|------------------|----------|------------|----------------|
| 2.00           | 1/2"        | Yes          | 2.00        | 0.000 | 0.65               | 0.49        | 0.00        | 0.015 | 0.000            | 5.168    | 0.00       | 4.74           |
| 4.00           | 1/2"        | Yes          | 2.00        | 0.000 | 0.65               | 0.51        | 0.00        | 0.015 | 0.000            | 5.168    | 0.00       | 5.29           |
| 6.00           | 1/2"        | Yes          | 2.00        | 0.000 | 0.65               | 0.53        | 0.00        | 0.015 | 0.000            | 5.168    | 0.00       | 5.64           |
| 8.00           | 1/2"        | Yes          | 2.00        | 0.000 | 0.65               | 0.54        | 0.00        | 0.015 | 0.000            | 5.168    | 0.00       | 5.91           |
| 10.00          | 1/2"        | Yes          | 2.00        | 0.000 | 0.65               | 0.55        | 0.00        | 0.016 | 0.000            | 5.168    | 0.00       | 6.13           |
| 12.00          | 1/2"        | Yes          | 2.00        | 0.000 | 0.65               | 0.56        | 0.00        | 0.016 | 0.000            | 5.168    | 0.00       | 6.32           |
| 14.00          | 1/2"        | Yes          | 2.00        | 0.000 | 0.65               | 0.57        | 0.00        | 0.016 | 0.000            | 5.168    | 0.00       | 6.48           |
| 16.00          | 1/2"        | Yes          | 2.00        | 0.000 | 0.65               | 0.57        | 0.00        | 0.016 | 0.000            | 5.232    | 0.00       | 6.62           |
| 18.00          | 1/2"        | Yes          | 2.00        | 0.000 | 0.65               | 0.58        | 0.00        | 0.016 | 0.000            | 5.363    | 0.00       | 6.75           |
| 20.00          | 1/2"        | Yes          | 2.00        | 0.000 | 0.65               | 0.58        | 0.00        | 0.016 | 0.000            | 5.483    | 0.00       | 6.87           |
| 22.00          | 1/2"        | Yes          | 2.00        | 0.000 | 0.65               | 0.59        | 0.00        | 0.017 | 0.000            | 5.595    | 0.00       | 6.98           |
| 24.00          | 1/2"        | Yes          | 2.00        | 0.000 | 0.65               | 0.59        | 0.00        | 0.017 | 0.000            | 5.698    | 0.00       | 7.08           |
| 26.00          | 1/2"        | Yes          | 2.00        | 0.000 | 0.65               | 0.60        | 0.00        | 0.017 | 0.000            | 5.795    | 0.00       | 7.18           |
| 28.00          | 1/2"        | Yes          | 2.00        | 0.000 | 0.65               | 0.60        | 0.00        | 0.017 | 0.000            | 5.886    | 0.00       | 7.27           |
| 30.00          | 1/2"        | Yes          | 2.00        | 0.000 | 0.65               | 0.60        | 0.00        | 0.018 | 0.000            | 5.972    | 0.00       | 7.35           |
| 32.00          | 1/2"        | Yes          | 2.00        | 0.000 | 0.65               | 0.61        | 0.00        | 0.018 | 0.000            | 6.054    | 0.00       | 7.43           |
| 34.00          | 1/2"        | Yes          | 2.00        | 0.000 | 0.65               | 0.61        | 0.00        | 0.018 | 0.000            | 6.132    | 0.00       | 7.51           |
| 36.00          | 1/2"        | Yes          | 2.00        | 0.000 | 0.65               | 0.61        | 0.00        | 0.018 | 0.000            | 6.206    | 0.00       | 7.58           |
| 38.00          | 1/2"        | Yes          | 2.00        | 0.000 | 0.65               | 0.62        | 0.00        | 0.018 | 0.000            | 6.277    | 0.00       | 7.65           |
| 40.00          | 1/2"        | Yes          | 2.00        | 0.000 | 0.65               | 0.62        | 0.00        | 0.019 | 0.000            | 6.345    | 0.00       | 7.71           |
| 42.00          | 1/2"        | Yes          | 2.00        | 0.000 | 0.65               | 0.62        | 0.00        | 0.019 | 0.000            | 6.410    | 0.00       | 7.78           |
| 44.00          | 1/2"        | Yes          | 2.00        | 0.000 | 0.65               | 0.62        | 0.00        | 0.019 | 0.000            | 6.474    | 0.00       | 7.84           |
| 45.13          | 1/2"        | Yes          | 1.13        | 0.000 | 0.65               | 0.35        | 0.00        | 0.019 | 0.000            | 6.508    | 0.00       | 4.45           |
| 46.00          | 1/2"        | Yes          | 0.87        | 0.000 | 0.65               | 0.27        | 0.00        | 0.020 | 0.000            | 6.534    | 0.00       | 3.44           |
| 48.00          | 1/2"        | Yes          | 2.00        | 0.000 | 0.65               | 0.63        | 0.00        | 0.020 | 0.000            | 6.593    | 0.00       | 7.95           |
| 49.88          | 1/2"        | Yes          | 1.88        | 0.000 | 0.65               | 0.59        | 0.00        | 0.020 | 0.000            | 6.647    | 0.00       | 7.53           |
| 50.00          | 1/2"        | Yes          | 0.12        | 0.000 | 0.65               | 0.04        | 0.00        | 0.020 | 0.000            | 6.650    | 0.00       | 0.48           |
| 52.00          | 1/2"        | Yes          | 2.00        | 0.000 | 0.65               | 0.63        | 0.00        | 0.020 | 0.000            | 6.705    | 0.00       | 8.06           |
| 54.00          | 1/2"        | Yes          | 2.00        | 0.000 | 0.65               | 0.63        | 0.00        | 0.020 | 0.000            | 6.759    | 0.00       | 8.11           |
| 56.00          | 1/2"        | Yes          | 2.00        | 0.000 | 0.65               | 0.64        | 0.00        | 0.021 | 0.000            | 6.811    | 0.00       | 8.16           |
| 58.00          | 1/2"        | Yes          | 2.00        | 0.000 | 0.65               | 0.64        | 0.00        | 0.021 | 0.000            | 6.861    | 0.00       | 8.21           |
| 60.00          | 1/2"        | Yes          | 2.00        | 0.000 | 0.65               | 0.64        | 0.00        | 0.021 | 0.000            | 6.910    | 0.00       | 8.26           |
| 62.00          | 1/2"        | Yes          | 2.00        | 0.000 | 0.65               | 0.64        | 0.00        | 0.021 | 0.000            | 6.958    | 0.00       | 8.31           |
| 64.00          | 1/2"        | Yes          | 2.00        | 0.000 | 0.65               | 0.64        | 0.00        | 0.022 | 0.000            | 7.005    | 0.00       | 8.35           |
| 66.00          | 1/2"        | Yes          | 2.00        | 0.000 | 0.65               | 0.64        | 0.00        | 0.022 | 0.000            | 7.050    | 0.00       | 8.40           |
| 68.00          | 1/2"        | Yes          | 2.00        | 0.000 | 0.65               | 0.65        | 0.00        | 0.023 | 0.000            | 7.095    | 0.00       | 8.44           |
| 70.00          | 1/2"        | Yes          | 2.00        | 0.000 | 0.65               | 0.65        | 0.00        | 0.023 | 0.000            | 7.138    | 0.00       | 8.48           |
| 72.00          | 1/2"        | Yes          | 2.00        | 0.000 | 0.65               | 0.65        | 0.00        | 0.023 | 0.000            | 7.181    | 0.00       | 8.52           |
| 74.00          | 1/2"        | Yes          | 2.00        | 0.000 | 0.65               | 0.65        | 0.00        | 0.024 | 0.000            | 7.222    | 0.00       | 8.56           |
| 75.00          | 1/2"        | Yes          | 1.00        | 0.000 | 0.65               | 0.33        | 0.00        | 0.024 | 0.000            | 7.243    | 0.00       | 4.29           |
| <b>Totals:</b> |             |              |             |       |                    |             |             |       |                  |          | <b>0.0</b> | <b>278.1</b>   |

## Calculated Forces

|                                     |                                   |                         |
|-------------------------------------|-----------------------------------|-------------------------|
| <b>Structure:</b> CT46132-A-SBA     | <b>Code:</b> EIA/TIA-222-G        | 11/27/2018              |
| <b>Site Name:</b> Newtown-ferris Rd | <b>Exposure:</b> C                |                         |
| <b>Height:</b> 118.00 (ft)          | <b>Crest Height:</b> 0.00         |                         |
| <b>Base Elev:</b> 0.000 (ft)        | <b>Site Class:</b> D - Stiff Soil |                         |
| <b>Gh:</b> 1.1                      | <b>Topography:</b> 1              | <b>Struct Class:</b> II |



Page: 32

**Load Case:** 1.2D + 1.0Di + 1.0Wi 50 mph Wind

**Iterations** 26

**Dead Load Factor** 1.20  
**Wind Load Factor** 1.00

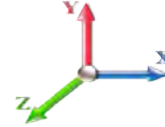

| Seg Elev (ft) | Pu FY (-) (kips) | Vu FX (-) (kips) | Tu MY (-) (ft-kips) | Mu MZ (ft-kips) | Mu MX (ft-kips) | Resultant Moment (ft-kips) | phi Pn (kips) | phi Vn (kips) | phi Tn (ft-kips) | phi Mn (ft-kips) | Total Deflect (in) | Rotation Sway (deg) | Rotation Twist (deg) | Stress Ratio |
|---------------|------------------|------------------|---------------------|-----------------|-----------------|----------------------------|---------------|---------------|------------------|------------------|--------------------|---------------------|----------------------|--------------|
| 0.00          | -60.16           | -7.70            | 0.00                | -704.05         | 0.00            | 704.05                     | 3634.70       | 1817.35       | 6397.77          | 3203.64          | 0.00               | 0.000               | 0.000                | 0.236        |
| 2.00          | -59.51           | -7.68            | 0.00                | -688.66         | 0.00            | 688.66                     | 3607.15       | 1803.57       | 6280.28          | 3144.81          | 0.01               | -0.033              | 0.000                | 0.236        |
| 4.00          | -58.87           | -7.66            | 0.00                | -673.31         | 0.00            | 673.31                     | 3579.34       | 1789.67       | 6163.42          | 3086.29          | 0.03               | -0.067              | 0.000                | 0.235        |
| 6.00          | -58.22           | -7.64            | 0.00                | -657.98         | 0.00            | 657.98                     | 3551.29       | 1775.64       | 6047.19          | 3028.09          | 0.06               | -0.101              | 0.000                | 0.234        |
| 8.00          | -57.58           | -7.63            | 0.00                | -642.70         | 0.00            | 642.70                     | 3522.98       | 1761.49       | 5931.61          | 2970.21          | 0.11               | -0.136              | 0.000                | 0.233        |
| 10.00         | -56.93           | -7.61            | 0.00                | -627.44         | 0.00            | 627.44                     | 3494.42       | 1747.21       | 5816.69          | 2912.67          | 0.18               | -0.171              | 0.000                | 0.232        |
| 12.00         | -56.29           | -7.59            | 0.00                | -612.23         | 0.00            | 612.23                     | 3465.61       | 1732.80       | 5702.44          | 2855.46          | 0.26               | -0.206              | 0.000                | 0.231        |
| 14.00         | -55.66           | -7.57            | 0.00                | -597.05         | 0.00            | 597.05                     | 3436.54       | 1718.27       | 5588.89          | 2798.60          | 0.35               | -0.241              | 0.000                | 0.230        |
| 16.00         | -55.03           | -7.56            | 0.00                | -581.90         | 0.00            | 581.90                     | 3407.22       | 1703.61       | 5476.05          | 2742.09          | 0.46               | -0.277              | 0.000                | 0.228        |
| 18.00         | -54.40           | -7.54            | 0.00                | -566.79         | 0.00            | 566.79                     | 3377.65       | 1688.83       | 5363.92          | 2685.95          | 0.58               | -0.313              | 0.000                | 0.227        |
| 20.00         | -53.78           | -7.52            | 0.00                | -551.71         | 0.00            | 551.71                     | 3347.83       | 1673.91       | 5252.53          | 2630.17          | 0.72               | -0.350              | 0.000                | 0.226        |
| 22.00         | -53.16           | -7.50            | 0.00                | -536.68         | 0.00            | 536.68                     | 3317.75       | 1658.87       | 5141.89          | 2574.76          | 0.88               | -0.386              | 0.000                | 0.224        |
| 24.00         | -52.54           | -7.47            | 0.00                | -521.69         | 0.00            | 521.69                     | 3287.42       | 1643.71       | 5032.01          | 2519.74          | 1.05               | -0.423              | 0.000                | 0.223        |
| 26.00         | -51.93           | -7.45            | 0.00                | -506.75         | 0.00            | 506.75                     | 3256.84       | 1628.42       | 4922.91          | 2465.11          | 1.23               | -0.461              | 0.000                | 0.222        |
| 28.00         | -51.33           | -7.43            | 0.00                | -491.85         | 0.00            | 491.85                     | 3219.51       | 1609.75       | 4804.91          | 2406.03          | 1.43               | -0.499              | 0.000                | 0.220        |
| 30.00         | -50.73           | -7.40            | 0.00                | -476.99         | 0.00            | 476.99                     | 3178.67       | 1589.33       | 4683.16          | 2345.06          | 1.65               | -0.537              | 0.000                | 0.219        |
| 32.00         | -50.14           | -7.38            | 0.00                | -462.19         | 0.00            | 462.19                     | 3137.83       | 1568.91       | 4562.98          | 2284.88          | 1.88               | -0.575              | 0.000                | 0.218        |
| 34.00         | -49.55           | -7.35            | 0.00                | -447.44         | 0.00            | 447.44                     | 3096.99       | 1548.49       | 4444.36          | 2225.48          | 2.13               | -0.613              | 0.000                | 0.217        |
| 36.00         | -48.97           | -7.33            | 0.00                | -432.73         | 0.00            | 432.73                     | 3056.15       | 1528.07       | 4327.30          | 2166.87          | 2.40               | -0.652              | 0.000                | 0.216        |
| 38.00         | -48.39           | -7.30            | 0.00                | -418.08         | 0.00            | 418.08                     | 3015.30       | 1507.65       | 4211.81          | 2109.03          | 2.68               | -0.691              | 0.000                | 0.214        |
| 40.00         | -47.82           | -7.27            | 0.00                | -403.48         | 0.00            | 403.48                     | 2974.46       | 1487.23       | 4097.87          | 2051.98          | 2.98               | -0.730              | 0.000                | 0.213        |
| 42.00         | -47.25           | -7.24            | 0.00                | -388.94         | 0.00            | 388.94                     | 2933.62       | 1466.81       | 3985.50          | 1995.71          | 3.29               | -0.770              | 0.000                | 0.211        |
| 44.00         | -46.69           | -7.21            | 0.00                | -374.45         | 0.00            | 374.45                     | 2892.78       | 1446.39       | 3874.69          | 1940.23          | 3.62               | -0.809              | 0.000                | 0.209        |
| 45.13         | -46.38           | -7.19            | 0.00                | -366.30         | 0.00            | 366.30                     | 2869.71       | 1434.85       | 3812.78          | 1909.22          | 3.82               | -0.832              | 0.000                | 0.208        |
| 46.00         | -46.02           | -7.19            | 0.00                | -360.05         | 0.00            | 360.05                     | 2851.94       | 1425.97       | 3765.45          | 1885.52          | 3.97               | -0.849              | 0.000                | 0.207        |
| 48.00         | -45.20           | -7.15            | 0.00                | -345.67         | 0.00            | 345.67                     | 2811.10       | 1405.55       | 3657.76          | 1831.60          | 4.34               | -0.889              | 0.000                | 0.205        |
| 49.88         | -44.45           | -7.11            | 0.00                | -332.23         | 0.00            | 332.23                     | 2333.69       | 1166.84       | 3066.96          | 1535.76          | 4.69               | -0.927              | 0.000                | 0.235        |
| 50.00         | -44.41           | -7.12            | 0.00                | -331.38         | 0.00            | 331.38                     | 2332.20       | 1166.10       | 3062.32          | 1533.44          | 4.72               | -0.929              | 0.000                | 0.235        |
| 52.00         | -43.92           | -7.09            | 0.00                | -317.14         | 0.00            | 317.14                     | 2307.18       | 1153.59       | 2985.35          | 1494.89          | 5.12               | -0.974              | 0.000                | 0.231        |
| 54.00         | -43.43           | -7.07            | 0.00                | -302.95         | 0.00            | 302.95                     | 2281.92       | 1140.96       | 2909.02          | 1456.67          | 5.53               | -1.019              | 0.000                | 0.227        |
| 56.00         | -42.94           | -7.04            | 0.00                | -288.82         | 0.00            | 288.82                     | 2256.40       | 1128.20       | 2833.34          | 1418.77          | 5.97               | -1.063              | 0.000                | 0.223        |
| 58.00         | -42.46           | -7.01            | 0.00                | -274.74         | 0.00            | 274.74                     | 2223.07       | 1111.54       | 2748.96          | 1376.53          | 6.43               | -1.108              | 0.000                | 0.219        |
| 60.00         | -41.98           | -6.98            | 0.00                | -260.72         | 0.00            | 260.72                     | 2189.04       | 1094.52       | 2665.01          | 1334.49          | 6.90               | -1.152              | 0.000                | 0.215        |
| 62.00         | -41.51           | -6.95            | 0.00                | -246.75         | 0.00            | 246.75                     | 2155.00       | 1077.50       | 2582.36          | 1293.10          | 7.39               | -1.196              | 0.000                | 0.210        |
| 64.00         | -41.05           | -6.92            | 0.00                | -232.84         | 0.00            | 232.84                     | 2120.97       | 1060.48       | 2501.02          | 1252.37          | 7.90               | -1.240              | 0.000                | 0.205        |
| 66.00         | -40.59           | -6.89            | 0.00                | -219.00         | 0.00            | 219.00                     | 2086.94       | 1043.47       | 2420.97          | 1212.28          | 8.43               | -1.283              | 0.000                | 0.200        |
| 68.00         | -40.14           | -6.86            | 0.00                | -205.21         | 0.00            | 205.21                     | 2052.90       | 1026.45       | 2342.23          | 1172.85          | 8.98               | -1.325              | 0.000                | 0.195        |
| 70.00         | -39.69           | -6.83            | 0.00                | -191.48         | 0.00            | 191.48                     | 2018.87       | 1009.43       | 2264.79          | 1134.08          | 9.54               | -1.367              | 0.000                | 0.189        |
| 72.00         | -39.24           | -6.80            | 0.00                | -177.82         | 0.00            | 177.82                     | 1984.83       | 992.42        | 2188.65          | 1095.95          | 10.12              | -1.408              | 0.000                | 0.182        |
| 74.00         | -38.81           | -6.76            | 0.00                | -164.22         | 0.00            | 164.22                     | 1950.80       | 975.40        | 2113.81          | 1058.48          | 10.72              | -1.447              | 0.000                | 0.175        |
| 75.00         | -38.46           | -6.66            | 0.00                | -157.46         | 0.00            | 157.46                     | 1933.78       | 966.89        | 2076.88          | 1039.98          | 11.03              | -1.467              | 0.000                | 0.171        |
| 76.00         | -38.25           | -6.65            | 0.00                | -150.80         | 0.00            | 150.80                     | 1916.76       | 958.38        | 2040.27          | 1021.65          | 11.34              | -1.486              | 0.000                | 0.168        |
| 78.00         | -37.83           | -6.62            | 0.00                | -137.50         | 0.00            | 137.50                     | 1882.73       | 941.37        | 1968.04          | 985.48           | 11.97              | -1.524              | 0.000                | 0.160        |
| 80.00         | -37.41           | -6.58            | 0.00                | -124.26         | 0.00            | 124.26                     | 1848.70       | 924.35        | 1897.11          | 949.96           | 12.61              | -1.559              | 0.000                | 0.151        |
| 82.00         | -37.01           | -6.54            | 0.00                | -111.10         | 0.00            | 111.10                     | 1814.66       | 907.33        | 1827.48          | 915.10           | 13.27              | -1.593              | 0.000                | 0.142        |
| 83.00         | -31.82           | -5.49            | 0.00                | -104.56         | 0.00            | 104.56                     | 1797.65       | 898.82        | 1793.15          | 897.91           | 13.61              | -1.609              | 0.000                | 0.134        |
| 84.00         | -31.63           | -5.47            | 0.00                | -99.08          | 0.00            | 99.08                      | 1780.63       | 890.31        | 1759.15          | 880.88           | 13.95              | -1.625              | 0.000                | 0.130        |
| 85.00         | -31.64           | -5.28            | 0.00                | -93.61          | 0.00            | 93.61                      | 1763.61       | 881.81        | 1725.48          | 864.02           | 14.29              | -1.641              | 0.000                | 0.126        |

## Calculated Forces

|                                     |                                   |                         |
|-------------------------------------|-----------------------------------|-------------------------|
| <b>Structure:</b> CT46132-A-SBA     | <b>Code:</b> EIA/TIA-222-G        | 11/27/2018              |
| <b>Site Name:</b> Newtown-ferris Rd | <b>Exposure:</b> C                |                         |
| <b>Height:</b> 118.00 (ft)          | <b>Crest Height:</b> 0.00         |                         |
| <b>Base Elev:</b> 0.000 (ft)        | <b>Site Class:</b> D - Stiff Soil |                         |
| <b>Gh:</b> 1.1                      | <b>Topography:</b> 1              | <b>Struct Class:</b> II |



Page: 33

|        |        |       |      |        |      |       |         |        |         |        |       |        |       |       |
|--------|--------|-------|------|--------|------|-------|---------|--------|---------|--------|-------|--------|-------|-------|
| 86.00  | -31.45 | -5.27 | 0.00 | -88.32 | 0.00 | 88.32 | 1746.59 | 873.30 | 1692.13 | 847.32 | 14.64 | -1.656 | 0.000 | 0.122 |
| 88.00  | -31.08 | -5.23 | 0.00 | -77.79 | 0.00 | 77.79 | 1712.56 | 856.28 | 1626.40 | 814.41 | 15.34 | -1.684 | 0.000 | 0.114 |
| 90.00  | -30.71 | -5.18 | 0.00 | -67.34 | 0.00 | 67.34 | 1678.53 | 839.26 | 1561.98 | 782.15 | 16.05 | -1.710 | 0.000 | 0.104 |
| 91.00  | -24.70 | -4.03 | 0.00 | -62.16 | 0.00 | 62.16 | 1661.51 | 830.75 | 1530.26 | 766.27 | 16.41 | -1.723 | 0.000 | 0.096 |
| 91.29  | -24.65 | -4.02 | 0.00 | -60.98 | 0.00 | 60.98 | 1656.52 | 828.26 | 1521.01 | 761.64 | 16.51 | -1.726 | 0.000 | 0.095 |
| 92.00  | -24.49 | -4.01 | 0.00 | -58.13 | 0.00 | 58.13 | 1644.49 | 822.25 | 1498.86 | 750.54 | 16.77 | -1.735 | 0.000 | 0.092 |
| 94.00  | -24.05 | -3.96 | 0.00 | -50.12 | 0.00 | 50.12 | 1610.46 | 805.23 | 1437.04 | 719.59 | 17.50 | -1.757 | 0.000 | 0.085 |
| 94.71  | -23.89 | -3.94 | 0.00 | -47.31 | 0.00 | 47.31 | 930.70  | 465.35 | 848.15  | 424.70 | 17.76 | -1.765 | 0.000 | 0.137 |
| 96.00  | -23.72 | -3.92 | 0.00 | -42.22 | 0.00 | 42.22 | 922.07  | 461.04 | 828.91  | 415.07 | 18.24 | -1.777 | 0.000 | 0.128 |
| 98.00  | -14.46 | -2.46 | 0.00 | -34.39 | 0.00 | 34.39 | 908.49  | 454.24 | 799.32  | 400.25 | 18.99 | -1.805 | 0.000 | 0.102 |
| 100.00 | -14.24 | -2.42 | 0.00 | -29.47 | 0.00 | 29.47 | 894.64  | 447.32 | 770.03  | 385.59 | 19.75 | -1.830 | 0.000 | 0.092 |
| 102.00 | -14.03 | -2.37 | 0.00 | -24.63 | 0.00 | 24.63 | 880.55  | 440.27 | 741.05  | 371.08 | 20.52 | -1.852 | 0.000 | 0.082 |
| 104.00 | -13.82 | -2.33 | 0.00 | -19.88 | 0.00 | 19.88 | 866.20  | 433.10 | 712.41  | 356.74 | 21.30 | -1.871 | 0.000 | 0.072 |
| 106.00 | -13.61 | -2.29 | 0.00 | -15.22 | 0.00 | 15.22 | 851.60  | 425.80 | 684.12  | 342.57 | 22.09 | -1.888 | 0.000 | 0.060 |
| 107.00 | -5.95  | -1.16 | 0.00 | -12.81 | 0.00 | 12.81 | 844.21  | 422.10 | 670.11  | 335.55 | 22.49 | -1.895 | 0.000 | 0.045 |
| 108.00 | -5.85  | -1.14 | 0.00 | -11.66 | 0.00 | 11.66 | 836.75  | 418.38 | 656.18  | 328.58 | 22.89 | -1.901 | 0.000 | 0.042 |
| 110.00 | -5.66  | -1.09 | 0.00 | -9.39  | 0.00 | 9.39  | 821.65  | 410.82 | 628.62  | 314.78 | 23.69 | -1.913 | 0.000 | 0.037 |
| 112.00 | -5.47  | -1.05 | 0.00 | -7.20  | 0.00 | 7.20  | 804.60  | 402.30 | 600.19  | 300.54 | 24.49 | -1.922 | 0.000 | 0.031 |
| 114.00 | -5.29  | -1.00 | 0.00 | -5.11  | 0.00 | 5.11  | 784.18  | 392.09 | 569.96  | 285.40 | 25.30 | -1.930 | 0.000 | 0.025 |
| 116.00 | -5.11  | -0.96 | 0.00 | -3.11  | 0.00 | 3.11  | 763.76  | 381.88 | 540.51  | 270.66 | 26.11 | -1.936 | 0.000 | 0.018 |
| 118.00 | 0.00   | -0.79 | 0.00 | -1.19  | 0.00 | 1.19  | 743.33  | 371.67 | 511.84  | 256.30 | 26.92 | -1.939 | 0.000 | 0.005 |

## Seismic Segment Forces (Factored)

|                                     |                                   |                         |
|-------------------------------------|-----------------------------------|-------------------------|
| <b>Structure:</b> CT46132-A-SBA     | <b>Code:</b> EIA/TIA-222-G        | 11/27/2018              |
| <b>Site Name:</b> Newtown-ferris Rd | <b>Exposure:</b> C                |                         |
| <b>Height:</b> 118.00 (ft)          | <b>Crest Height:</b> 0.00         |                         |
| <b>Base Elev:</b> 0.000 (ft)        | <b>Site Class:</b> D - Stiff Soil |                         |
| <b>Gh:</b> 1.1                      | <b>Topography:</b> 1              | <b>Struct Class:</b> II |



Page: 34

|                               |      |                                  |      |                      |
|-------------------------------|------|----------------------------------|------|----------------------|
| <b>Load Case:</b> 1.2D + 1.0E |      |                                  |      | <b>Iterations</b> 24 |
| <b>Gust Response Factor</b>   | 1.10 | <b>Sds</b>                       | 0.23 | <b>Ss</b> 0.21       |
| <b>Dead Load Factor</b>       | 1.20 | <b>Seismic Load Factor</b>       | 1.00 | <b>S1</b> 0.07       |
| <b>Wind Load Factor</b>       | 0.00 | <b>Structure Frequency</b>       | 0.33 | <b>SA</b> 0.03       |
|                               |      | <b>Seismic Importance Factor</b> |      | 1.00                 |

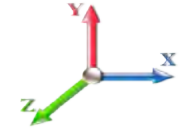

| Top Elev (ft) | Description     | Wz (lb) | a    | b     | c    | Lateral Fs (lb) | R: 1.50 |
|---------------|-----------------|---------|------|-------|------|-----------------|---------|
| 0.00          |                 | 0.00    | 0.00 | 0.00  | 0.00 | 0.00            |         |
| 2.00          |                 | 345.42  | 0.00 | 0.02  | 0.01 | 5.39            |         |
| 4.00          |                 | 341.68  | 0.00 | 0.03  | 0.02 | 8.52            |         |
| 6.00          |                 | 337.94  | 0.00 | 0.04  | 0.02 | 10.49           |         |
| 8.00          |                 | 334.19  | 0.01 | 0.05  | 0.03 | 11.74           |         |
| 10.00         |                 | 330.45  | 0.01 | 0.06  | 0.03 | 12.55           |         |
| 12.00         |                 | 326.71  | 0.02 | 0.06  | 0.04 | 13.05           |         |
| 14.00         |                 | 322.97  | 0.03 | 0.07  | 0.04 | 13.35           |         |
| 16.00         |                 | 319.23  | 0.03 | 0.07  | 0.04 | 13.52           |         |
| 18.00         |                 | 315.49  | 0.04 | 0.07  | 0.04 | 13.60           |         |
| 20.00         |                 | 311.75  | 0.05 | 0.07  | 0.04 | 13.64           |         |
| 22.00         |                 | 308.01  | 0.07 | 0.07  | 0.04 | 13.65           |         |
| 24.00         |                 | 304.27  | 0.08 | 0.07  | 0.04 | 13.65           |         |
| 26.00         |                 | 300.52  | 0.09 | 0.07  | 0.04 | 13.65           |         |
| 28.00         |                 | 296.78  | 0.11 | 0.07  | 0.04 | 13.65           |         |
| 30.00         |                 | 293.04  | 0.12 | 0.07  | 0.03 | 13.64           |         |
| 32.00         |                 | 289.30  | 0.14 | 0.07  | 0.03 | 13.62           |         |
| 34.00         |                 | 285.56  | 0.16 | 0.07  | 0.03 | 13.58           |         |
| 36.00         |                 | 281.82  | 0.18 | 0.07  | 0.03 | 13.50           |         |
| 38.00         |                 | 278.08  | 0.20 | 0.06  | 0.02 | 13.35           |         |
| 40.00         |                 | 274.34  | 0.22 | 0.06  | 0.02 | 13.12           |         |
| 42.00         |                 | 270.60  | 0.24 | 0.06  | 0.02 | 12.76           |         |
| 44.00         |                 | 266.85  | 0.26 | 0.05  | 0.02 | 12.26           |         |
| 45.13         | Bot - Section 2 | 149.12  | 0.28 | 0.05  | 0.01 | 6.70            |         |
| 46.00         |                 | 211.01  | 0.29 | 0.05  | 0.01 | 9.27            |         |
| 48.00         |                 | 480.16  | 0.31 | 0.04  | 0.01 | 19.70           |         |
| 49.88         | Top - Section 1 | 445.09  | 0.34 | 0.04  | 0.01 | 16.60           |         |
| 50.00         |                 | 12.97   | 0.34 | 0.04  | 0.01 | 0.48            |         |
| 52.00         |                 | 214.55  | 0.37 | 0.03  | 0.01 | 6.83            |         |
| 54.00         |                 | 211.43  | 0.40 | 0.02  | 0.01 | 5.35            |         |
| 56.00         |                 | 208.31  | 0.43 | 0.01  | 0.01 | 3.66            |         |
| 58.00         |                 | 205.20  | 0.46 | 0.00  | 0.01 | 1.80            |         |
| 60.00         |                 | 202.08  | 0.49 | -0.01 | 0.01 | -0.16           |         |
| 62.00         |                 | 198.96  | 0.52 | -0.02 | 0.01 | -2.12           |         |
| 64.00         |                 | 195.84  | 0.56 | -0.04 | 0.01 | -3.96           |         |
| 66.00         |                 | 192.73  | 0.59 | -0.05 | 0.01 | -5.61           |         |
| 68.00         |                 | 189.61  | 0.63 | -0.06 | 0.02 | -6.97           |         |
| 70.00         |                 | 186.49  | 0.67 | -0.08 | 0.02 | -8.02           |         |
| 72.00         |                 | 183.37  | 0.70 | -0.09 | 0.03 | -8.73           |         |
| 74.00         |                 | 180.26  | 0.74 | -0.10 | 0.04 | -9.11           |         |
| 75.00         | Appurtenance(s) | 138.96  | 0.76 | -0.10 | 0.04 | -7.14           |         |
| 76.00         |                 | 88.18   | 0.78 | -0.11 | 0.05 | -4.56           |         |
| 78.00         |                 | 174.02  | 0.83 | -0.12 | 0.06 | -8.92           |         |
| 80.00         |                 | 170.90  | 0.87 | -0.12 | 0.08 | -8.40           |         |
| 82.00         |                 | 167.79  | 0.91 | -0.12 | 0.09 | -7.62           |         |
| 83.00         | Appurtenance(s) | 2242.7  | 0.94 | -0.12 | 0.10 | -96.35          |         |



## Seismic Segment Forces (Factored)

|                                     |                                   |                         |
|-------------------------------------|-----------------------------------|-------------------------|
| <b>Structure:</b> CT46132-A-SBA     | <b>Code:</b> EIA/TIA-222-G        | 11/27/2018              |
| <b>Site Name:</b> Newtown-ferris Rd | <b>Exposure:</b> C                |                         |
| <b>Height:</b> 118.00 (ft)          | <b>Crest Height:</b> 0.00         |                         |
| <b>Base Elev:</b> 0.000 (ft)        | <b>Site Class:</b> D - Stiff Soil |                         |
| <b>Gh:</b> 1.1                      | <b>Topography:</b> 1              | <b>Struct Class:</b> II |



Page: 35

|                |                 |                 |      |       |      |                |
|----------------|-----------------|-----------------|------|-------|------|----------------|
| 84.00          |                 | 81.94           | 0.96 | -0.12 | 0.11 | -3.29          |
| 85.00          | Appurtenance(s) | 502.26          | 0.98 | -0.11 | 0.12 | -18.53         |
| 86.00          |                 | 80.39           | 1.00 | -0.11 | 0.13 | -2.68          |
| 88.00          |                 | 158.43          | 1.05 | -0.09 | 0.16 | -3.95          |
| 90.00          |                 | 155.31          | 1.10 | -0.07 | 0.19 | -2.34          |
| 91.00          | Appurtenance(s) | 2572.6          | 1.12 | -0.06 | 0.20 | -24.70         |
| 91.29          | Bot - Section 3 | 22.29           | 1.13 | -0.05 | 0.21 | -0.18          |
| 92.00          |                 | 86.19           | 1.15 | -0.04 | 0.22 | -0.32          |
| 94.00          |                 | 240.55          | 1.20 | 0.00  | 0.25 | 2.20           |
| 94.71          | Top - Section 2 | 84.20           | 1.22 | 0.02  | 0.27 | 1.18           |
| 96.00          |                 | 57.58           | 1.25 | 0.06  | 0.29 | 1.35           |
| 98.00          | Appurtenance(s) | 3088.1          | 1.30 | 0.13  | 0.34 | 121.82         |
| 100.00         |                 | 85.86           | 1.36 | 0.21  | 0.39 | 4.89           |
| 102.00         |                 | 83.99           | 1.41 | 0.31  | 0.44 | 6.38           |
| 104.00         |                 | 82.12           | 1.47 | 0.43  | 0.51 | 7.93           |
| 106.00         |                 | 80.25           | 1.53 | 0.56  | 0.57 | 9.53           |
| 107.00         | Appurtenance(s) | 3314.4          | 1.55 | 0.64  | 0.61 | 432.44         |
| 108.00         |                 | 38.96           | 1.58 | 0.73  | 0.65 | 5.55           |
| 110.00         |                 | 76.51           | 1.64 | 0.92  | 0.73 | 12.86          |
| 112.00         |                 | 74.64           | 1.70 | 1.13  | 0.82 | 14.57          |
| 114.00         |                 | 72.77           | 1.76 | 1.38  | 0.92 | 16.30          |
| 116.00         |                 | 70.90           | 1.83 | 1.66  | 1.02 | 18.05          |
| 118.00         | Appurtenance(s) | 2017.0          | 1.89 | 1.98  | 1.14 | 578.56         |
| <b>Totals:</b> |                 | <b>26,512.1</b> |      |       |      | <b>1,346.6</b> |

**Total Wind: 29,525.1**

Seismic Base Shear is Less Than 50% of Wind Force - An Analysis is NOT Required

## Calculated Forces

|                                     |                                   |                         |
|-------------------------------------|-----------------------------------|-------------------------|
| <b>Structure:</b> CT46132-A-SBA     | <b>Code:</b> EIA/TIA-222-G        | 11/27/2018              |
| <b>Site Name:</b> Newtown-ferris Rd | <b>Exposure:</b> C                |                         |
| <b>Height:</b> 118.00 (ft)          | <b>Crest Height:</b> 0.00         |                         |
| <b>Base Elev:</b> 0.000 (ft)        | <b>Site Class:</b> D - Stiff Soil |                         |
| <b>Gh:</b> 1.1                      | <b>Topography:</b> 1              | <b>Struct Class:</b> II |



Page: 36

|                               |      |                            |            |            |      |                                       |
|-------------------------------|------|----------------------------|------------|------------|------|---------------------------------------|
| <b>Load Case:</b> 1.2D + 1.0E |      |                            |            |            |      | <b>Iterations</b> 24                  |
| <b>Gust Response Factor</b>   | 1.10 |                            | <b>Sds</b> | 0.23       |      | <b>Ss</b> 0.21                        |
| <b>Dead Load Factor</b>       | 1.20 | <b>Seismic Load Factor</b> | 1.00       | <b>Sd1</b> | 0.10 | <b>S1</b> 0.07                        |
| <b>Wind Load Factor</b>       | 0.00 | <b>Structure Frequency</b> | 0.33       | <b>SA</b>  | 0.03 | <b>Seismic Importance Factor</b> 1.00 |

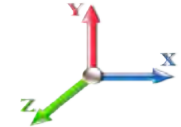

| Seg Elev (ft) | Pu FY (-) (kips) | Vu FX (-) (kips) | Tu MY (-) (ft-kips) | Mu MZ (ft-kips) | Mu MX (ft-kips) | Resultant Moment (ft-kips) | phi Pn (kips) | phi Vn (kips) | phi Tn (ft-kips) | phi Mn (ft-kips) | Total Deflect (in) | Rotation Sway (deg) | Rotation Twist (deg) | Stress Ratio |
|---------------|------------------|------------------|---------------------|-----------------|-----------------|----------------------------|---------------|---------------|------------------|------------------|--------------------|---------------------|----------------------|--------------|
| 0.00          | -36.42           | -1.58            | 0.00                | -156.40         | 0.00            | 156.40                     | 3634.70       | 1817.35       | 6397.77          | 3203.64          | 0.00               | 0.00                | 0.00                 | 0.059        |
| 2.00          | -35.91           | -1.58            | 0.00                | -153.23         | 0.00            | 153.23                     | 3607.15       | 1803.57       | 6280.28          | 3144.81          | 0.00               | 0.00                | -0.01                | 0.059        |
| 4.00          | -35.41           | -1.58            | 0.00                | -150.07         | 0.00            | 150.07                     | 3579.34       | 1789.67       | 6163.42          | 3086.29          | 0.01               | 0.01                | -0.01                | 0.059        |
| 6.00          | -34.91           | -1.57            | 0.00                | -146.92         | 0.00            | 146.92                     | 3551.29       | 1775.64       | 6047.19          | 3028.09          | 0.01               | 0.01                | -0.02                | 0.058        |
| 8.00          | -34.41           | -1.56            | 0.00                | -143.78         | 0.00            | 143.78                     | 3522.98       | 1761.49       | 5931.61          | 2970.21          | 0.03               | 0.03                | -0.03                | 0.058        |
| 10.00         | -33.92           | -1.56            | 0.00                | -140.65         | 0.00            | 140.65                     | 3494.42       | 1747.21       | 5816.69          | 2912.67          | 0.04               | 0.04                | -0.04                | 0.058        |
| 12.00         | -33.43           | -1.55            | 0.00                | -137.54         | 0.00            | 137.54                     | 3465.61       | 1732.80       | 5702.44          | 2855.46          | 0.06               | 0.06                | -0.05                | 0.058        |
| 14.00         | -32.95           | -1.54            | 0.00                | -134.45         | 0.00            | 134.45                     | 3436.54       | 1718.27       | 5588.89          | 2798.60          | 0.08               | 0.08                | -0.05                | 0.058        |
| 16.00         | -32.47           | -1.53            | 0.00                | -131.37         | 0.00            | 131.37                     | 3407.22       | 1703.61       | 5476.05          | 2742.09          | 0.10               | 0.10                | -0.06                | 0.057        |
| 18.00         | -32.00           | -1.52            | 0.00                | -128.32         | 0.00            | 128.32                     | 3377.65       | 1688.83       | 5363.92          | 2685.95          | 0.13               | 0.13                | -0.07                | 0.057        |
| 20.00         | -31.53           | -1.51            | 0.00                | -125.28         | 0.00            | 125.28                     | 3347.83       | 1673.91       | 5252.53          | 2630.17          | 0.16               | 0.16                | -0.08                | 0.057        |
| 22.00         | -31.06           | -1.50            | 0.00                | -122.26         | 0.00            | 122.26                     | 3317.75       | 1658.87       | 5141.89          | 2574.76          | 0.20               | 0.20                | -0.09                | 0.057        |
| 24.00         | -30.60           | -1.49            | 0.00                | -119.26         | 0.00            | 119.26                     | 3287.42       | 1643.71       | 5032.01          | 2519.74          | 0.23               | 0.23                | -0.10                | 0.057        |
| 26.00         | -30.15           | -1.48            | 0.00                | -116.29         | 0.00            | 116.29                     | 3256.84       | 1628.42       | 4922.91          | 2465.11          | 0.28               | 0.28                | -0.10                | 0.056        |
| 28.00         | -29.70           | -1.47            | 0.00                | -113.33         | 0.00            | 113.33                     | 3229.51       | 1609.75       | 4804.91          | 2406.03          | 0.32               | 0.32                | -0.11                | 0.056        |
| 30.00         | -29.25           | -1.46            | 0.00                | -110.39         | 0.00            | 110.39                     | 3178.67       | 1589.33       | 4683.16          | 2345.06          | 0.37               | 0.37                | -0.12                | 0.056        |
| 32.00         | -28.81           | -1.45            | 0.00                | -107.47         | 0.00            | 107.47                     | 3137.83       | 1568.91       | 4562.98          | 2284.88          | 0.42               | 0.42                | -0.13                | 0.056        |
| 34.00         | -28.37           | -1.44            | 0.00                | -104.57         | 0.00            | 104.57                     | 3096.99       | 1548.49       | 4444.36          | 2225.48          | 0.48               | 0.48                | -0.14                | 0.056        |
| 36.00         | -27.94           | -1.43            | 0.00                | -101.70         | 0.00            | 101.70                     | 3056.15       | 1528.07       | 4327.30          | 2166.87          | 0.54               | 0.54                | -0.15                | 0.056        |
| 38.00         | -27.51           | -1.42            | 0.00                | -98.84          | 0.00            | 98.84                      | 3015.30       | 1507.65       | 4211.81          | 2109.03          | 0.60               | 0.60                | -0.16                | 0.056        |
| 40.00         | -27.08           | -1.41            | 0.00                | -96.00          | 0.00            | 96.00                      | 2974.46       | 1487.23       | 4097.87          | 2051.98          | 0.67               | 0.67                | -0.17                | 0.056        |
| 42.00         | -26.66           | -1.40            | 0.00                | -93.18          | 0.00            | 93.18                      | 2933.62       | 1466.81       | 3985.50          | 1995.71          | 0.74               | 0.74                | -0.18                | 0.056        |
| 44.00         | -26.25           | -1.39            | 0.00                | -90.38          | 0.00            | 90.38                      | 2892.78       | 1446.39       | 3874.69          | 1940.23          | 0.82               | 0.82                | -0.19                | 0.056        |
| 45.13         | -26.02           | -1.38            | 0.00                | -88.81          | 0.00            | 88.81                      | 2869.71       | 1434.85       | 3812.78          | 1909.22          | 0.86               | 0.86                | -0.19                | 0.056        |
| 46.00         | -25.72           | -1.38            | 0.00                | -87.61          | 0.00            | 87.61                      | 2851.94       | 1425.97       | 3765.45          | 1885.52          | 0.90               | 0.90                | -0.20                | 0.055        |
| 48.00         | -25.05           | -1.36            | 0.00                | -84.86          | 0.00            | 84.86                      | 2811.10       | 1405.55       | 3657.76          | 1831.60          | 0.98               | 0.98                | -0.21                | 0.055        |
| 49.88         | -24.43           | -1.34            | 0.00                | -82.30          | 0.00            | 82.30                      | 2333.69       | 1166.84       | 3066.96          | 1535.76          | 1.07               | 1.07                | -0.21                | 0.064        |
| 50.00         | -24.41           | -1.34            | 0.00                | -82.14          | 0.00            | 82.14                      | 2332.20       | 1166.10       | 3062.32          | 1533.44          | 1.07               | 1.07                | -0.21                | 0.064        |
| 52.00         | -24.05           | -1.34            | 0.00                | -79.45          | 0.00            | 79.45                      | 2307.18       | 1153.59       | 2985.35          | 1494.89          | 1.16               | 1.16                | -0.23                | 0.064        |
| 54.00         | -23.70           | -1.34            | 0.00                | -76.77          | 0.00            | 76.77                      | 2281.92       | 1140.96       | 2909.02          | 1456.67          | 1.26               | 1.26                | -0.24                | 0.063        |
| 56.00         | -23.36           | -1.34            | 0.00                | -74.10          | 0.00            | 74.10                      | 2256.40       | 1128.20       | 2833.34          | 1418.77          | 1.36               | 1.36                | -0.25                | 0.063        |
| 58.00         | -23.02           | -1.34            | 0.00                | -71.42          | 0.00            | 71.42                      | 2223.07       | 1111.54       | 2748.96          | 1376.53          | 1.47               | 1.47                | -0.26                | 0.062        |
| 60.00         | -22.68           | -1.34            | 0.00                | -68.74          | 0.00            | 68.74                      | 2189.04       | 1094.52       | 2665.01          | 1334.49          | 1.58               | 1.58                | -0.27                | 0.062        |
| 62.00         | -22.35           | -1.35            | 0.00                | -66.06          | 0.00            | 66.06                      | 2155.00       | 1077.50       | 2582.36          | 1293.10          | 1.70               | 1.70                | -0.28                | 0.061        |
| 64.00         | -22.02           | -1.35            | 0.00                | -63.36          | 0.00            | 63.36                      | 2120.97       | 1060.48       | 2501.02          | 1252.37          | 1.82               | 1.82                | -0.30                | 0.061        |
| 66.00         | -21.69           | -1.35            | 0.00                | -60.67          | 0.00            | 60.67                      | 2086.94       | 1043.47       | 2420.97          | 1212.28          | 1.95               | 1.95                | -0.31                | 0.060        |
| 68.00         | -21.37           | -1.35            | 0.00                | -57.97          | 0.00            | 57.97                      | 2052.90       | 1026.45       | 2342.23          | 1172.85          | 2.08               | 2.08                | -0.32                | 0.060        |
| 70.00         | -21.05           | -1.36            | 0.00                | -55.26          | 0.00            | 55.26                      | 2018.87       | 1009.43       | 2264.79          | 1134.08          | 2.21               | 2.21                | -0.33                | 0.059        |
| 72.00         | -20.73           | -1.36            | 0.00                | -52.55          | 0.00            | 52.55                      | 1984.83       | 992.42        | 2188.65          | 1095.95          | 2.35               | 2.35                | -0.34                | 0.058        |
| 74.00         | -20.42           | -1.36            | 0.00                | -49.83          | 0.00            | 49.83                      | 1950.80       | 975.40        | 2113.81          | 1058.48          | 2.50               | 2.50                | -0.35                | 0.058        |
| 75.00         | -20.21           | -1.36            | 0.00                | -48.47          | 0.00            | 48.47                      | 1933.78       | 966.89        | 2076.88          | 1039.98          | 2.57               | 2.57                | -0.36                | 0.057        |
| 76.00         | -20.05           | -1.36            | 0.00                | -47.11          | 0.00            | 47.11                      | 1916.76       | 958.38        | 2040.27          | 1021.65          | 2.65               | 2.65                | -0.37                | 0.057        |
| 78.00         | -19.75           | -1.37            | 0.00                | -44.38          | 0.00            | 44.38                      | 1882.73       | 941.37        | 1968.04          | 985.48           | 2.81               | 2.81                | -0.38                | 0.056        |
| 80.00         | -19.45           | -1.37            | 0.00                | -41.65          | 0.00            | 41.65                      | 1848.70       | 924.35        | 1897.11          | 949.96           | 2.97               | 2.97                | -0.39                | 0.054        |
| 82.00         | -19.16           | -1.37            | 0.00                | -38.92          | 0.00            | 38.92                      | 1814.66       | 907.33        | 1827.48          | 915.10           | 3.13               | 3.13                | -0.40                | 0.053        |
| 83.00         | -16.42           | -1.35            | 0.00                | -37.55          | 0.00            | 37.55                      | 1797.65       | 898.82        | 1793.15          | 897.91           | 3.22               | 3.22                | -0.41                | 0.051        |
| 84.00         | -16.28           | -1.35            | 0.00                | -36.20          | 0.00            | 36.20                      | 1780.63       | 890.31        | 1759.15          | 880.88           | 3.31               | 3.31                | -0.41                | 0.050        |

## Calculated Forces

|                                     |                                   |                         |
|-------------------------------------|-----------------------------------|-------------------------|
| <b>Structure:</b> CT46132-A-SBA     | <b>Code:</b> EIA/TIA-222-G        | 11/27/2018              |
| <b>Site Name:</b> Newtown-ferris Rd | <b>Exposure:</b> C                |                         |
| <b>Height:</b> 118.00 (ft)          | <b>Crest Height:</b> 0.00         |                         |
| <b>Base Elev:</b> 0.000 (ft)        | <b>Site Class:</b> D - Stiff Soil |                         |
| <b>Gh:</b> 1.1                      | <b>Topography:</b> 1              | <b>Struct Class:</b> II |



Page: 37

|        |        |       |      |        |      |       |         |        |         |        |      |       |       |
|--------|--------|-------|------|--------|------|-------|---------|--------|---------|--------|------|-------|-------|
| 85.00  | -15.64 | -1.35 | 0.00 | -34.85 | 0.00 | 34.85 | 1763.61 | 881.81 | 1725.48 | 864.02 | 3.39 | -0.42 | 0.049 |
| 86.00  | -15.51 | -1.35 | 0.00 | -33.50 | 0.00 | 33.50 | 1746.59 | 873.30 | 1692.13 | 847.32 | 3.48 | -0.42 | 0.048 |
| 88.00  | -15.24 | -1.35 | 0.00 | -30.80 | 0.00 | 30.80 | 1712.56 | 856.28 | 1626.40 | 814.41 | 3.66 | -0.44 | 0.047 |
| 90.00  | -14.98 | -1.35 | 0.00 | -28.10 | 0.00 | 28.10 | 1678.53 | 839.26 | 1561.98 | 782.15 | 3.85 | -0.45 | 0.045 |
| 91.00  | -11.86 | -1.33 | 0.00 | -26.75 | 0.00 | 26.75 | 1661.51 | 830.75 | 1530.26 | 766.27 | 3.94 | -0.45 | 0.042 |
| 91.29  | -11.82 | -1.33 | 0.00 | -26.36 | 0.00 | 26.36 | 1656.52 | 828.26 | 1521.01 | 761.64 | 3.97 | -0.45 | 0.042 |
| 92.00  | -11.70 | -1.33 | 0.00 | -25.42 | 0.00 | 25.42 | 1644.49 | 822.25 | 1498.86 | 750.54 | 4.04 | -0.46 | 0.041 |
| 94.00  | -11.35 | -1.32 | 0.00 | -22.77 | 0.00 | 22.77 | 1610.46 | 805.23 | 1437.04 | 719.59 | 4.23 | -0.47 | 0.039 |
| 94.71  | -11.23 | -1.32 | 0.00 | -21.83 | 0.00 | 21.83 | 930.70  | 465.35 | 848.15  | 424.70 | 4.30 | -0.47 | 0.063 |
| 96.00  | -11.13 | -1.32 | 0.00 | -20.12 | 0.00 | 20.12 | 922.07  | 461.04 | 828.91  | 415.07 | 4.43 | -0.48 | 0.061 |
| 98.00  | -7.37  | -1.17 | 0.00 | -17.48 | 0.00 | 17.48 | 908.49  | 454.24 | 799.32  | 400.25 | 4.63 | -0.49 | 0.052 |
| 100.00 | -7.24  | -1.17 | 0.00 | -15.14 | 0.00 | 15.14 | 894.64  | 447.32 | 770.03  | 385.59 | 4.84 | -0.50 | 0.047 |
| 102.00 | -7.12  | -1.16 | 0.00 | -12.80 | 0.00 | 12.80 | 880.55  | 440.27 | 741.05  | 371.08 | 5.05 | -0.51 | 0.043 |
| 104.00 | -7.00  | -1.15 | 0.00 | -10.48 | 0.00 | 10.48 | 866.20  | 433.10 | 712.41  | 356.74 | 5.27 | -0.52 | 0.037 |
| 106.00 | -6.88  | -1.14 | 0.00 | -8.18  | 0.00 | 8.18  | 851.60  | 425.80 | 684.12  | 342.57 | 5.49 | -0.53 | 0.032 |
| 107.00 | -2.90  | -0.67 | 0.00 | -7.04  | 0.00 | 7.04  | 844.21  | 422.10 | 670.11  | 335.55 | 5.60 | -0.54 | 0.024 |
| 108.00 | -2.85  | -0.67 | 0.00 | -6.36  | 0.00 | 6.36  | 836.75  | 418.38 | 656.18  | 328.58 | 5.71 | -0.54 | 0.023 |
| 110.00 | -2.74  | -0.65 | 0.00 | -5.03  | 0.00 | 5.03  | 821.65  | 410.82 | 628.62  | 314.78 | 5.94 | -0.55 | 0.019 |
| 112.00 | -2.63  | -0.64 | 0.00 | -3.72  | 0.00 | 3.72  | 804.60  | 402.30 | 600.19  | 300.54 | 6.17 | -0.55 | 0.016 |
| 114.00 | -2.53  | -0.62 | 0.00 | -2.45  | 0.00 | 2.45  | 784.18  | 392.09 | 569.96  | 285.40 | 6.40 | -0.56 | 0.012 |
| 116.00 | -2.43  | -0.60 | 0.00 | -1.20  | 0.00 | 1.20  | 763.76  | 381.88 | 540.51  | 270.66 | 6.64 | -0.56 | 0.008 |
| 118.00 | 0.00   | -0.58 | 0.00 | 0.00   | 0.00 | 0.00  | 743.33  | 371.67 | 511.84  | 256.30 | 6.87 | -0.56 | 0.000 |

## Seismic Segment Forces (Factored)

|                                     |                                   |                         |
|-------------------------------------|-----------------------------------|-------------------------|
| <b>Structure:</b> CT46132-A-SBA     | <b>Code:</b> EIA/TIA-222-G        | 11/27/2018              |
| <b>Site Name:</b> Newtown-ferris Rd | <b>Exposure:</b> C                |                         |
| <b>Height:</b> 118.00 (ft)          | <b>Crest Height:</b> 0.00         |                         |
| <b>Base Elev:</b> 0.000 (ft)        | <b>Site Class:</b> D - Stiff Soil |                         |
| <b>Gh:</b> 1.1                      | <b>Topography:</b> 1              | <b>Struct Class:</b> II |



Page: 38

|                               |      |                            |      |                                       |
|-------------------------------|------|----------------------------|------|---------------------------------------|
| <b>Load Case:</b> 0.9D + 1.0E |      |                            |      | <b>Iterations</b> 24                  |
| <b>Gust Response Factor</b>   | 1.10 | <b>Sds</b>                 | 0.23 | <b>Ss</b> 0.21                        |
| <b>Dead Load Factor</b>       | 0.90 | <b>Seismic Load Factor</b> | 1.00 | <b>S1</b> 0.07                        |
| <b>Wind Load Factor</b>       | 0.00 | <b>Structure Frequency</b> | 0.33 | <b>SA</b> 0.03                        |
|                               |      |                            |      | <b>Seismic Importance Factor</b> 1.00 |

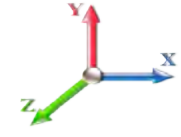

| Top Elev (ft) | Description     | Wz (lb) | a    | b     | c    | Lateral Fs (lb) | R: 1.50 |
|---------------|-----------------|---------|------|-------|------|-----------------|---------|
| 0.00          |                 | 0.00    | 0.00 | 0.00  | 0.00 | 0.00            |         |
| 2.00          |                 | 345.42  | 0.00 | 0.02  | 0.01 | 5.39            |         |
| 4.00          |                 | 341.68  | 0.00 | 0.03  | 0.02 | 8.52            |         |
| 6.00          |                 | 337.94  | 0.00 | 0.04  | 0.02 | 10.49           |         |
| 8.00          |                 | 334.19  | 0.01 | 0.05  | 0.03 | 11.74           |         |
| 10.00         |                 | 330.45  | 0.01 | 0.06  | 0.03 | 12.55           |         |
| 12.00         |                 | 326.71  | 0.02 | 0.06  | 0.04 | 13.05           |         |
| 14.00         |                 | 322.97  | 0.03 | 0.07  | 0.04 | 13.35           |         |
| 16.00         |                 | 319.23  | 0.03 | 0.07  | 0.04 | 13.52           |         |
| 18.00         |                 | 315.49  | 0.04 | 0.07  | 0.04 | 13.60           |         |
| 20.00         |                 | 311.75  | 0.05 | 0.07  | 0.04 | 13.64           |         |
| 22.00         |                 | 308.01  | 0.07 | 0.07  | 0.04 | 13.65           |         |
| 24.00         |                 | 304.27  | 0.08 | 0.07  | 0.04 | 13.65           |         |
| 26.00         |                 | 300.52  | 0.09 | 0.07  | 0.04 | 13.65           |         |
| 28.00         |                 | 296.78  | 0.11 | 0.07  | 0.04 | 13.65           |         |
| 30.00         |                 | 293.04  | 0.12 | 0.07  | 0.03 | 13.64           |         |
| 32.00         |                 | 289.30  | 0.14 | 0.07  | 0.03 | 13.62           |         |
| 34.00         |                 | 285.56  | 0.16 | 0.07  | 0.03 | 13.58           |         |
| 36.00         |                 | 281.82  | 0.18 | 0.07  | 0.03 | 13.50           |         |
| 38.00         |                 | 278.08  | 0.20 | 0.06  | 0.02 | 13.35           |         |
| 40.00         |                 | 274.34  | 0.22 | 0.06  | 0.02 | 13.12           |         |
| 42.00         |                 | 270.60  | 0.24 | 0.06  | 0.02 | 12.76           |         |
| 44.00         |                 | 266.85  | 0.26 | 0.05  | 0.02 | 12.26           |         |
| 45.13         | Bot - Section 2 | 149.12  | 0.28 | 0.05  | 0.01 | 6.70            |         |
| 46.00         |                 | 211.01  | 0.29 | 0.05  | 0.01 | 9.27            |         |
| 48.00         |                 | 480.16  | 0.31 | 0.04  | 0.01 | 19.70           |         |
| 49.88         | Top - Section 1 | 445.09  | 0.34 | 0.04  | 0.01 | 16.60           |         |
| 50.00         |                 | 12.97   | 0.34 | 0.04  | 0.01 | 0.48            |         |
| 52.00         |                 | 214.55  | 0.37 | 0.03  | 0.01 | 6.83            |         |
| 54.00         |                 | 211.43  | 0.40 | 0.02  | 0.01 | 5.35            |         |
| 56.00         |                 | 208.31  | 0.43 | 0.01  | 0.01 | 3.66            |         |
| 58.00         |                 | 205.20  | 0.46 | 0.00  | 0.01 | 1.80            |         |
| 60.00         |                 | 202.08  | 0.49 | -0.01 | 0.01 | -0.16           |         |
| 62.00         |                 | 198.96  | 0.52 | -0.02 | 0.01 | -2.12           |         |
| 64.00         |                 | 195.84  | 0.56 | -0.04 | 0.01 | -3.96           |         |
| 66.00         |                 | 192.73  | 0.59 | -0.05 | 0.01 | -5.61           |         |
| 68.00         |                 | 189.61  | 0.63 | -0.06 | 0.02 | -6.97           |         |
| 70.00         |                 | 186.49  | 0.67 | -0.08 | 0.02 | -8.02           |         |
| 72.00         |                 | 183.37  | 0.70 | -0.09 | 0.03 | -8.73           |         |
| 74.00         |                 | 180.26  | 0.74 | -0.10 | 0.04 | -9.11           |         |
| 75.00         | Appurtenance(s) | 138.96  | 0.76 | -0.10 | 0.04 | -7.14           |         |
| 76.00         |                 | 88.18   | 0.78 | -0.11 | 0.05 | -4.56           |         |
| 78.00         |                 | 174.02  | 0.83 | -0.12 | 0.06 | -8.92           |         |
| 80.00         |                 | 170.90  | 0.87 | -0.12 | 0.08 | -8.40           |         |
| 82.00         |                 | 167.79  | 0.91 | -0.12 | 0.09 | -7.62           |         |
| 83.00         | Appurtenance(s) | 2242.7  | 0.94 | -0.12 | 0.10 | -96.35          |         |

## Seismic Segment Forces (Factored)

|                                     |                                   |                         |
|-------------------------------------|-----------------------------------|-------------------------|
| <b>Structure:</b> CT46132-A-SBA     | <b>Code:</b> EIA/TIA-222-G        | 11/27/2018              |
| <b>Site Name:</b> Newtown-ferris Rd | <b>Exposure:</b> C                |                         |
| <b>Height:</b> 118.00 (ft)          | <b>Crest Height:</b> 0.00         |                         |
| <b>Base Elev:</b> 0.000 (ft)        | <b>Site Class:</b> D - Stiff Soil |                         |
| <b>Gh:</b> 1.1                      | <b>Topography:</b> 1              | <b>Struct Class:</b> II |



Page: 39

|                |                 |                 |      |       |      |                |
|----------------|-----------------|-----------------|------|-------|------|----------------|
| 84.00          |                 | 81.94           | 0.96 | -0.12 | 0.11 | -3.29          |
| 85.00          | Appurtenance(s) | 502.26          | 0.98 | -0.11 | 0.12 | -18.53         |
| 86.00          |                 | 80.39           | 1.00 | -0.11 | 0.13 | -2.68          |
| 88.00          |                 | 158.43          | 1.05 | -0.09 | 0.16 | -3.95          |
| 90.00          |                 | 155.31          | 1.10 | -0.07 | 0.19 | -2.34          |
| 91.00          | Appurtenance(s) | 2572.6          | 1.12 | -0.06 | 0.20 | -24.70         |
| 91.29          | Bot - Section 3 | 22.29           | 1.13 | -0.05 | 0.21 | -0.18          |
| 92.00          |                 | 86.19           | 1.15 | -0.04 | 0.22 | -0.32          |
| 94.00          |                 | 240.55          | 1.20 | 0.00  | 0.25 | 2.20           |
| 94.71          | Top - Section 2 | 84.20           | 1.22 | 0.02  | 0.27 | 1.18           |
| 96.00          |                 | 57.58           | 1.25 | 0.06  | 0.29 | 1.35           |
| 98.00          | Appurtenance(s) | 3088.1          | 1.30 | 0.13  | 0.34 | 121.82         |
| 100.00         |                 | 85.86           | 1.36 | 0.21  | 0.39 | 4.89           |
| 102.00         |                 | 83.99           | 1.41 | 0.31  | 0.44 | 6.38           |
| 104.00         |                 | 82.12           | 1.47 | 0.43  | 0.51 | 7.93           |
| 106.00         |                 | 80.25           | 1.53 | 0.56  | 0.57 | 9.53           |
| 107.00         | Appurtenance(s) | 3314.4          | 1.55 | 0.64  | 0.61 | 432.44         |
| 108.00         |                 | 38.96           | 1.58 | 0.73  | 0.65 | 5.55           |
| 110.00         |                 | 76.51           | 1.64 | 0.92  | 0.73 | 12.86          |
| 112.00         |                 | 74.64           | 1.70 | 1.13  | 0.82 | 14.57          |
| 114.00         |                 | 72.77           | 1.76 | 1.38  | 0.92 | 16.30          |
| 116.00         |                 | 70.90           | 1.83 | 1.66  | 1.02 | 18.05          |
| 118.00         | Appurtenance(s) | 2017.0          | 1.89 | 1.98  | 1.14 | 578.56         |
| <b>Totals:</b> |                 | <b>26,512.1</b> |      |       |      | <b>1,346.6</b> |

**Total Wind: 29,525.1**

Seismic Base Shear is Less Than 50% of Wind Force - An Analysis is NOT Required

## Calculated Forces

|                                     |                                   |                         |
|-------------------------------------|-----------------------------------|-------------------------|
| <b>Structure:</b> CT46132-A-SBA     | <b>Code:</b> EIA/TIA-222-G        | 11/27/2018              |
| <b>Site Name:</b> Newtown-ferris Rd | <b>Exposure:</b> C                |                         |
| <b>Height:</b> 118.00 (ft)          | <b>Crest Height:</b> 0.00         |                         |
| <b>Base Elev:</b> 0.000 (ft)        | <b>Site Class:</b> D - Stiff Soil |                         |
| <b>Gh:</b> 1.1                      | <b>Topography:</b> 1              | <b>Struct Class:</b> II |



Page: 40

|                               |      |                            |            |            |      |                                       |
|-------------------------------|------|----------------------------|------------|------------|------|---------------------------------------|
| <b>Load Case:</b> 0.9D + 1.0E |      |                            |            |            |      | <b>Iterations</b> 24                  |
| <b>Gust Response Factor</b>   | 1.10 |                            | <b>Sds</b> | 0.23       |      | <b>Ss</b> 0.21                        |
| <b>Dead Load Factor</b>       | 0.90 | <b>Seismic Load Factor</b> | 1.00       | <b>Sd1</b> | 0.10 | <b>S1</b> 0.07                        |
| <b>Wind Load Factor</b>       | 0.00 | <b>Structure Frequency</b> | 0.33       | <b>SA</b>  | 0.03 | <b>Seismic Importance Factor</b> 1.00 |

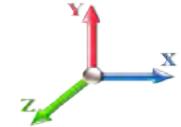

| Seg Elev (ft) | Pu FY (-) (kips) | Vu FX (-) (kips) | Tu MY (-) (ft-kips) | Mu MZ (ft-kips) | Mu MX (ft-kips) | Resultant Moment (ft-kips) | phi Pn (kips) | phi Vn (kips) | phi Tn (ft-kips) | phi Mn (ft-kips) | Total Deflect (in) | Rotation Sway (deg) | Rotation Twist (deg) | Stress Ratio |
|---------------|------------------|------------------|---------------------|-----------------|-----------------|----------------------------|---------------|---------------|------------------|------------------|--------------------|---------------------|----------------------|--------------|
| 0.00          | -27.32           | -1.58            | 0.00                | -154.07         | 0.00            | 154.07                     | 3634.70       | 1817.35       | 6397.77          | 3203.64          | 0.00               | 0.00                | 0.00                 | 0.056        |
| 2.00          | -26.93           | -1.58            | 0.00                | -150.91         | 0.00            | 150.91                     | 3607.15       | 1803.57       | 6280.28          | 3144.81          | 0.00               | -0.01               | -0.01                | 0.055        |
| 4.00          | -26.55           | -1.57            | 0.00                | -147.75         | 0.00            | 147.75                     | 3579.34       | 1789.67       | 6163.42          | 3086.29          | 0.01               | -0.01               | -0.01                | 0.055        |
| 6.00          | -26.18           | -1.57            | 0.00                | -144.60         | 0.00            | 144.60                     | 3551.29       | 1775.64       | 6047.19          | 3028.09          | 0.01               | -0.02               | -0.02                | 0.055        |
| 8.00          | -25.81           | -1.56            | 0.00                | -141.47         | 0.00            | 141.47                     | 3522.98       | 1761.49       | 5931.61          | 2970.21          | 0.03               | -0.03               | -0.03                | 0.055        |
| 10.00         | -25.44           | -1.55            | 0.00                | -138.35         | 0.00            | 138.35                     | 3494.42       | 1747.21       | 5816.69          | 2912.67          | 0.04               | -0.04               | -0.04                | 0.055        |
| 12.00         | -25.07           | -1.54            | 0.00                | -135.26         | 0.00            | 135.26                     | 3465.61       | 1732.80       | 5702.44          | 2855.46          | 0.06               | -0.05               | -0.05                | 0.055        |
| 14.00         | -24.71           | -1.53            | 0.00                | -132.18         | 0.00            | 132.18                     | 3436.54       | 1718.27       | 5588.89          | 2798.60          | 0.08               | -0.05               | -0.05                | 0.054        |
| 16.00         | -24.35           | -1.52            | 0.00                | -129.12         | 0.00            | 129.12                     | 3407.22       | 1703.61       | 5476.05          | 2742.09          | 0.10               | -0.06               | -0.06                | 0.054        |
| 18.00         | -24.00           | -1.51            | 0.00                | -126.08         | 0.00            | 126.08                     | 3377.65       | 1688.83       | 5363.92          | 2685.95          | 0.13               | -0.07               | -0.07                | 0.054        |
| 20.00         | -23.64           | -1.50            | 0.00                | -123.07         | 0.00            | 123.07                     | 3347.83       | 1673.91       | 5252.53          | 2630.17          | 0.16               | -0.08               | -0.08                | 0.054        |
| 22.00         | -23.30           | -1.49            | 0.00                | -120.08         | 0.00            | 120.08                     | 3317.75       | 1658.87       | 5141.89          | 2574.76          | 0.19               | -0.09               | -0.09                | 0.054        |
| 24.00         | -22.95           | -1.48            | 0.00                | -117.10         | 0.00            | 117.10                     | 3287.42       | 1643.71       | 5032.01          | 2519.74          | 0.23               | -0.09               | -0.09                | 0.053        |
| 26.00         | -22.61           | -1.46            | 0.00                | -114.15         | 0.00            | 114.15                     | 3256.84       | 1628.42       | 4922.91          | 2465.11          | 0.27               | -0.10               | -0.10                | 0.053        |
| 28.00         | -22.27           | -1.45            | 0.00                | -111.22         | 0.00            | 111.22                     | 3225.91       | 1612.91       | 4804.91          | 2406.03          | 0.32               | -0.11               | -0.11                | 0.053        |
| 30.00         | -21.94           | -1.44            | 0.00                | -108.32         | 0.00            | 108.32                     | 3194.51       | 1597.15       | 4683.16          | 2345.06          | 0.36               | -0.12               | -0.12                | 0.053        |
| 32.00         | -21.60           | -1.43            | 0.00                | -105.43         | 0.00            | 105.43                     | 3165.61       | 1581.15       | 4562.98          | 2284.88          | 0.42               | -0.13               | -0.13                | 0.053        |
| 34.00         | -21.28           | -1.42            | 0.00                | -102.57         | 0.00            | 102.57                     | 3136.11       | 1564.91       | 4444.36          | 2225.48          | 0.47               | -0.14               | -0.14                | 0.053        |
| 36.00         | -20.95           | -1.41            | 0.00                | -99.73          | 0.00            | 99.73                      | 3106.91       | 1548.42       | 4327.30          | 2166.87          | 0.53               | -0.15               | -0.15                | 0.053        |
| 38.00         | -20.63           | -1.40            | 0.00                | -96.91          | 0.00            | 96.91                      | 3077.91       | 1531.69       | 4211.81          | 2109.03          | 0.59               | -0.15               | -0.15                | 0.053        |
| 40.00         | -20.31           | -1.39            | 0.00                | -94.11          | 0.00            | 94.11                      | 3049.01       | 1514.71       | 4097.87          | 2051.98          | 0.66               | -0.16               | -0.16                | 0.053        |
| 42.00         | -20.00           | -1.38            | 0.00                | -91.34          | 0.00            | 91.34                      | 2933.62       | 1466.81       | 3985.50          | 1995.71          | 0.73               | -0.17               | -0.17                | 0.053        |
| 44.00         | -19.69           | -1.37            | 0.00                | -88.58          | 0.00            | 88.58                      | 2892.78       | 1446.39       | 3874.69          | 1940.23          | 0.81               | -0.18               | -0.18                | 0.052        |
| 45.13         | -19.51           | -1.36            | 0.00                | -87.04          | 0.00            | 87.04                      | 2869.71       | 1434.85       | 3812.78          | 1909.22          | 0.85               | -0.19               | -0.19                | 0.052        |
| 46.00         | -19.29           | -1.35            | 0.00                | -85.86          | 0.00            | 85.86                      | 2851.94       | 1425.97       | 3765.45          | 1885.52          | 0.88               | -0.19               | -0.19                | 0.052        |
| 48.00         | -18.79           | -1.33            | 0.00                | -83.15          | 0.00            | 83.15                      | 2811.10       | 1405.55       | 3657.76          | 1831.60          | 0.97               | -0.20               | -0.20                | 0.052        |
| 49.88         | -18.32           | -1.32            | 0.00                | -80.64          | 0.00            | 80.64                      | 2333.69       | 1166.84       | 3066.96          | 1535.76          | 1.05               | -0.21               | -0.21                | 0.060        |
| 50.00         | -18.30           | -1.32            | 0.00                | -80.48          | 0.00            | 80.48                      | 2332.20       | 1166.10       | 3062.32          | 1533.44          | 1.05               | -0.21               | -0.21                | 0.060        |
| 52.00         | -18.04           | -1.32            | 0.00                | -77.84          | 0.00            | 77.84                      | 2307.18       | 1153.59       | 2985.35          | 1494.89          | 1.14               | -0.22               | -0.22                | 0.060        |
| 54.00         | -17.78           | -1.31            | 0.00                | -75.21          | 0.00            | 75.21                      | 2281.92       | 1140.96       | 2909.02          | 1456.67          | 1.24               | -0.23               | -0.23                | 0.059        |
| 56.00         | -17.52           | -1.31            | 0.00                | -72.59          | 0.00            | 72.59                      | 2256.40       | 1128.20       | 2833.34          | 1418.77          | 1.34               | -0.24               | -0.24                | 0.059        |
| 58.00         | -17.26           | -1.31            | 0.00                | -69.97          | 0.00            | 69.97                      | 2223.07       | 1111.54       | 2748.96          | 1376.53          | 1.44               | -0.26               | -0.26                | 0.059        |
| 60.00         | -17.01           | -1.31            | 0.00                | -67.35          | 0.00            | 67.35                      | 2189.04       | 1094.52       | 2665.01          | 1334.49          | 1.55               | -0.27               | -0.27                | 0.058        |
| 62.00         | -16.76           | -1.32            | 0.00                | -64.72          | 0.00            | 64.72                      | 2155.00       | 1077.50       | 2582.36          | 1293.10          | 1.67               | -0.28               | -0.28                | 0.058        |
| 64.00         | -16.51           | -1.32            | 0.00                | -62.09          | 0.00            | 62.09                      | 2120.97       | 1060.48       | 2501.02          | 1252.37          | 1.79               | -0.29               | -0.29                | 0.057        |
| 66.00         | -16.27           | -1.32            | 0.00                | -59.45          | 0.00            | 59.45                      | 2086.94       | 1043.47       | 2420.97          | 1212.28          | 1.91               | -0.30               | -0.30                | 0.057        |
| 68.00         | -16.02           | -1.32            | 0.00                | -56.81          | 0.00            | 56.81                      | 2052.90       | 1026.45       | 2342.23          | 1172.85          | 2.04               | -0.31               | -0.31                | 0.056        |
| 70.00         | -15.78           | -1.32            | 0.00                | -54.17          | 0.00            | 54.17                      | 2018.87       | 1009.43       | 2264.79          | 1134.08          | 2.17               | -0.32               | -0.32                | 0.056        |
| 72.00         | -15.55           | -1.33            | 0.00                | -51.52          | 0.00            | 51.52                      | 1984.83       | 992.42        | 2188.65          | 1095.95          | 2.31               | -0.34               | -0.34                | 0.055        |
| 74.00         | -15.31           | -1.33            | 0.00                | -48.87          | 0.00            | 48.87                      | 1950.80       | 975.40        | 2113.81          | 1058.48          | 2.45               | -0.35               | -0.35                | 0.054        |
| 75.00         | -15.15           | -1.33            | 0.00                | -47.54          | 0.00            | 47.54                      | 1933.78       | 966.89        | 2076.88          | 1039.98          | 2.53               | -0.35               | -0.35                | 0.054        |
| 76.00         | -15.04           | -1.33            | 0.00                | -46.22          | 0.00            | 46.22                      | 1916.76       | 958.38        | 2040.27          | 1021.65          | 2.60               | -0.36               | -0.36                | 0.053        |
| 78.00         | -14.81           | -1.33            | 0.00                | -43.56          | 0.00            | 43.56                      | 1882.73       | 941.37        | 1968.04          | 985.48           | 2.76               | -0.37               | -0.37                | 0.052        |
| 80.00         | -14.59           | -1.33            | 0.00                | -40.90          | 0.00            | 40.90                      | 1848.70       | 924.35        | 1897.11          | 949.96           | 2.91               | -0.38               | -0.38                | 0.051        |
| 82.00         | -14.36           | -1.33            | 0.00                | -38.23          | 0.00            | 38.23                      | 1814.66       | 907.33        | 1827.48          | 915.10           | 3.08               | -0.39               | -0.39                | 0.050        |
| 83.00         | -12.31           | -1.32            | 0.00                | -36.90          | 0.00            | 36.90                      | 1797.65       | 898.82        | 1793.15          | 897.91           | 3.16               | -0.40               | -0.40                | 0.048        |
| 84.00         | -12.21           | -1.32            | 0.00                | -35.58          | 0.00            | 35.58                      | 1780.63       | 890.31        | 1759.15          | 880.88           | 3.24               | -0.41               | -0.41                | 0.047        |

## Calculated Forces

|                                     |                                   |                         |
|-------------------------------------|-----------------------------------|-------------------------|
| <b>Structure:</b> CT46132-A-SBA     | <b>Code:</b> EIA/TIA-222-G        | 11/27/2018              |
| <b>Site Name:</b> Newtown-ferris Rd | <b>Exposure:</b> C                |                         |
| <b>Height:</b> 118.00 (ft)          | <b>Crest Height:</b> 0.00         |                         |
| <b>Base Elev:</b> 0.000 (ft)        | <b>Site Class:</b> D - Stiff Soil |                         |
| <b>Gh:</b> 1.1                      | <b>Topography:</b> 1              | <b>Struct Class:</b> II |



Page: 41

|        |        |       |      |        |      |       |         |        |         |        |      |       |       |
|--------|--------|-------|------|--------|------|-------|---------|--------|---------|--------|------|-------|-------|
| 85.00  | -11.73 | -1.32 | 0.00 | -34.26 | 0.00 | 34.26 | 1763.61 | 881.81 | 1725.48 | 864.02 | 3.33 | -0.41 | 0.046 |
| 86.00  | -11.63 | -1.32 | 0.00 | -32.94 | 0.00 | 32.94 | 1746.59 | 873.30 | 1692.13 | 847.32 | 3.42 | -0.42 | 0.046 |
| 88.00  | -11.43 | -1.32 | 0.00 | -30.31 | 0.00 | 30.31 | 1712.56 | 856.28 | 1626.40 | 814.41 | 3.59 | -0.43 | 0.044 |
| 90.00  | -11.23 | -1.32 | 0.00 | -27.67 | 0.00 | 27.67 | 1678.53 | 839.26 | 1561.98 | 782.15 | 3.78 | -0.44 | 0.042 |
| 91.00  | -8.89  | -1.30 | 0.00 | -26.35 | 0.00 | 26.35 | 1661.51 | 830.75 | 1530.26 | 766.27 | 3.87 | -0.44 | 0.040 |
| 91.29  | -8.86  | -1.30 | 0.00 | -25.97 | 0.00 | 25.97 | 1656.52 | 828.26 | 1521.01 | 761.64 | 3.90 | -0.44 | 0.039 |
| 92.00  | -8.77  | -1.30 | 0.00 | -25.05 | 0.00 | 25.05 | 1644.49 | 822.25 | 1498.86 | 750.54 | 3.96 | -0.45 | 0.039 |
| 94.00  | -8.51  | -1.30 | 0.00 | -22.44 | 0.00 | 22.44 | 1610.46 | 805.23 | 1437.04 | 719.59 | 4.15 | -0.46 | 0.036 |
| 94.71  | -8.42  | -1.30 | 0.00 | -21.52 | 0.00 | 21.52 | 1610.46 | 805.23 | 1437.04 | 719.59 | 4.15 | -0.46 | 0.036 |
| 96.00  | -8.34  | -1.30 | 0.00 | -19.85 | 0.00 | 19.85 | 1600.00 | 800.00 | 1425.00 | 715.00 | 4.20 | -0.46 | 0.036 |
| 96.00  | -8.34  | -1.30 | 0.00 | -19.85 | 0.00 | 19.85 | 922.07  | 461.04 | 828.91  | 415.07 | 4.35 | -0.47 | 0.057 |
| 98.00  | -5.52  | -1.15 | 0.00 | -17.25 | 0.00 | 17.25 | 908.49  | 454.24 | 799.32  | 400.25 | 4.54 | -0.48 | 0.049 |
| 100.00 | -5.43  | -1.15 | 0.00 | -14.94 | 0.00 | 14.94 | 894.64  | 447.32 | 770.03  | 385.59 | 4.75 | -0.49 | 0.045 |
| 102.00 | -5.34  | -1.14 | 0.00 | -12.64 | 0.00 | 12.64 | 880.55  | 440.27 | 741.05  | 371.08 | 4.96 | -0.50 | 0.040 |
| 104.00 | -5.25  | -1.14 | 0.00 | -10.36 | 0.00 | 10.36 | 866.20  | 433.10 | 712.41  | 356.74 | 5.17 | -0.51 | 0.035 |
| 106.00 | -5.16  | -1.13 | 0.00 | -8.09  | 0.00 | 8.09  | 851.60  | 425.80 | 684.12  | 342.57 | 5.39 | -0.52 | 0.030 |
| 107.00 | -2.17  | -0.67 | 0.00 | -6.96  | 0.00 | 6.96  | 844.21  | 422.10 | 670.11  | 335.55 | 5.50 | -0.53 | 0.023 |
| 108.00 | -2.13  | -0.66 | 0.00 | -6.30  | 0.00 | 6.30  | 836.75  | 418.38 | 656.18  | 328.58 | 5.61 | -0.53 | 0.022 |
| 110.00 | -2.05  | -0.65 | 0.00 | -4.98  | 0.00 | 4.98  | 821.65  | 410.82 | 628.62  | 314.78 | 5.83 | -0.54 | 0.018 |
| 112.00 | -1.97  | -0.63 | 0.00 | -3.68  | 0.00 | 3.68  | 804.60  | 402.30 | 600.19  | 300.54 | 6.06 | -0.54 | 0.015 |
| 114.00 | -1.90  | -0.61 | 0.00 | -2.42  | 0.00 | 2.42  | 784.18  | 392.09 | 569.96  | 285.40 | 6.29 | -0.55 | 0.011 |
| 116.00 | -1.82  | -0.60 | 0.00 | -1.19  | 0.00 | 1.19  | 763.76  | 381.88 | 540.51  | 270.66 | 6.52 | -0.55 | 0.007 |
| 118.00 | 0.00   | -0.58 | 0.00 | 0.00   | 0.00 | 0.00  | 743.33  | 371.67 | 511.84  | 256.30 | 6.75 | -0.55 | 0.000 |



## Wind Loading - Shaft

|                                     |                                   |                         |
|-------------------------------------|-----------------------------------|-------------------------|
| <b>Structure:</b> CT46132-A-SBA     | <b>Code:</b> EIA/TIA-222-G        | 11/27/2018              |
| <b>Site Name:</b> Newtown-ferris Rd | <b>Exposure:</b> C                |                         |
| <b>Height:</b> 118.00 (ft)          | <b>Crest Height:</b> 0.00         |                         |
| <b>Base Elev:</b> 0.000 (ft)        | <b>Site Class:</b> D - Stiff Soil |                         |
| <b>Gh:</b> 1.1                      | <b>Topography:</b> 1              | <b>Struct Class:</b> II |



**Load Case:** 1.0D + 1.0W 60 mph Wind

**Dead Load Factor** 1.00  
**Wind Load Factor** 1.00

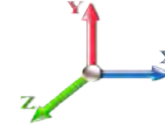

**Iterations** 25

| Elev (ft) | Description     | Kzt  | Kz   | qz (psf) | qzGh (psf) | C (mph-ft) | Cf    | Ice Thick (in) | Tributary (ft) | Aa (sf) | CfAa (sf) | Wind Force X (lb) | Dead Load Ice (lb) | Tot Dead Load (lb) |
|-----------|-----------------|------|------|----------|------------|------------|-------|----------------|----------------|---------|-----------|-------------------|--------------------|--------------------|
| 0.00      |                 | 1.00 | 0.85 | 7.442    | 8.19       | 202.45     | 0.650 | 0.000          | 0.00           | 0.000   | 0.00      | 0.0               | 0.0                | 0.0                |
| 2.00      |                 | 1.00 | 0.85 | 7.442    | 8.19       | 200.29     | 0.650 | 0.000          | 2.00           | 7.280   | 4.73      | 38.7              | 0.0                | 345.4              |
| 4.00      |                 | 1.00 | 0.85 | 7.442    | 8.19       | 198.12     | 0.650 | 0.000          | 2.00           | 7.202   | 4.68      | 38.3              | 0.0                | 341.7              |
| 6.00      |                 | 1.00 | 0.85 | 7.442    | 8.19       | 195.96     | 0.650 | 0.000          | 2.00           | 7.124   | 4.63      | 37.9              | 0.0                | 337.9              |
| 8.00      |                 | 1.00 | 0.85 | 7.442    | 8.19       | 193.80     | 0.650 | 0.000          | 2.00           | 7.046   | 4.58      | 37.5              | 0.0                | 334.2              |
| 10.00     |                 | 1.00 | 0.85 | 7.442    | 8.19       | 191.64     | 0.650 | 0.000          | 2.00           | 6.968   | 4.53      | 37.1              | 0.0                | 330.5              |
| 12.00     |                 | 1.00 | 0.85 | 7.442    | 8.19       | 189.48     | 0.650 | 0.000          | 2.00           | 6.890   | 4.48      | 36.7              | 0.0                | 326.7              |
| 14.00     |                 | 1.00 | 0.85 | 7.442    | 8.19       | 187.31     | 0.650 | 0.000          | 2.00           | 6.811   | 4.43      | 36.2              | 0.0                | 323.0              |
| 16.00     |                 | 1.00 | 0.86 | 7.534    | 8.29       | 186.29     | 0.650 | 0.000          | 2.00           | 6.733   | 4.38      | 36.3              | 0.0                | 319.2              |
| 18.00     |                 | 1.00 | 0.88 | 7.723    | 8.50       | 186.41     | 0.650 | 0.000          | 2.00           | 6.655   | 4.33      | 36.7              | 0.0                | 315.5              |
| 20.00     |                 | 1.00 | 0.90 | 7.896    | 8.69       | 186.27     | 0.650 | 0.000          | 2.00           | 6.577   | 4.28      | 37.1              | 0.0                | 311.7              |
| 22.00     |                 | 1.00 | 0.92 | 8.056    | 8.86       | 185.89     | 0.650 | 0.000          | 2.00           | 6.499   | 4.22      | 37.4              | 0.0                | 308.0              |
| 24.00     |                 | 1.00 | 0.94 | 8.205    | 9.03       | 185.34     | 0.650 | 0.000          | 2.00           | 6.421   | 4.17      | 37.7              | 0.0                | 304.3              |
| 26.00     |                 | 1.00 | 0.95 | 8.345    | 9.18       | 184.61     | 0.650 | 0.000          | 2.00           | 6.342   | 4.12      | 37.8              | 0.0                | 300.5              |
| 28.00     |                 | 1.00 | 0.97 | 8.476    | 9.32       | 183.75     | 0.650 | 0.000          | 2.00           | 6.264   | 4.07      | 38.0              | 0.0                | 296.8              |
| 30.00     |                 | 1.00 | 0.98 | 8.600    | 9.46       | 182.77     | 0.650 | 0.000          | 2.00           | 6.186   | 4.02      | 38.0              | 0.0                | 293.0              |
| 32.00     |                 | 1.00 | 1.00 | 8.717    | 9.59       | 181.67     | 0.650 | 0.000          | 2.00           | 6.108   | 3.97      | 38.1              | 0.0                | 289.3              |
| 34.00     |                 | 1.00 | 1.01 | 8.829    | 9.71       | 180.48     | 0.650 | 0.000          | 2.00           | 6.030   | 3.92      | 38.1              | 0.0                | 285.6              |
| 36.00     |                 | 1.00 | 1.02 | 8.936    | 9.83       | 179.20     | 0.650 | 0.000          | 2.00           | 5.952   | 3.87      | 38.0              | 0.0                | 281.8              |
| 38.00     |                 | 1.00 | 1.03 | 9.039    | 9.94       | 177.84     | 0.650 | 0.000          | 2.00           | 5.873   | 3.82      | 38.0              | 0.0                | 278.1              |
| 40.00     |                 | 1.00 | 1.04 | 9.137    | 10.05      | 176.41     | 0.650 | 0.000          | 2.00           | 5.795   | 3.77      | 37.9              | 0.0                | 274.3              |
| 42.00     |                 | 1.00 | 1.05 | 9.231    | 10.15      | 174.91     | 0.650 | 0.000          | 2.00           | 5.717   | 3.72      | 37.7              | 0.0                | 270.6              |
| 44.00     |                 | 1.00 | 1.06 | 9.322    | 10.25      | 173.35     | 0.650 | 0.000          | 2.00           | 5.639   | 3.67      | 37.6              | 0.0                | 266.9              |
| 45.13     | Bot - Section 2 | 1.00 | 1.07 | 9.372    | 10.31      | 172.44     | 0.650 | 0.000          | 1.13           | 3.151   | 2.05      | 21.1              | 0.0                | 149.1              |
| 46.00     |                 | 1.00 | 1.07 | 9.410    | 10.35      | 171.73     | 0.650 | 0.000          | 0.87           | 2.455   | 1.60      | 16.5              | 0.0                | 211.0              |
| 48.00     |                 | 1.00 | 1.08 | 9.494    | 10.44      | 170.06     | 0.650 | 0.000          | 2.00           | 5.588   | 3.63      | 37.9              | 0.0                | 480.2              |
| 49.88     | Top - Section 1 | 1.00 | 1.09 | 9.571    | 10.53      | 168.44     | 0.650 | 0.000          | 1.88           | 5.182   | 3.37      | 35.5              | 0.0                | 445.1              |
| 50.00     |                 | 1.00 | 1.09 | 9.576    | 10.53      | 171.66     | 0.650 | 0.000          | 0.12           | 0.328   | 0.21      | 2.2               | 0.0                | 13.0               |
| 52.00     |                 | 1.00 | 1.10 | 9.656    | 10.62      | 169.91     | 0.650 | 0.000          | 2.00           | 5.432   | 3.53      | 37.5              | 0.0                | 214.5              |
| 54.00     |                 | 1.00 | 1.11 | 9.733    | 10.71      | 168.11     | 0.650 | 0.000          | 2.00           | 5.354   | 3.48      | 37.3              | 0.0                | 211.4              |
| 56.00     |                 | 1.00 | 1.12 | 9.807    | 10.79      | 166.27     | 0.650 | 0.000          | 2.00           | 5.276   | 3.43      | 37.0              | 0.0                | 208.3              |
| 58.00     |                 | 1.00 | 1.13 | 9.880    | 10.87      | 164.40     | 0.650 | 0.000          | 2.00           | 5.198   | 3.38      | 36.7              | 0.0                | 205.2              |
| 60.00     |                 | 1.00 | 1.14 | 9.951    | 10.95      | 162.49     | 0.650 | 0.000          | 2.00           | 5.119   | 3.33      | 36.4              | 0.0                | 202.1              |
| 62.00     |                 | 1.00 | 1.14 | 10.020   | 11.02      | 160.54     | 0.650 | 0.000          | 2.00           | 5.041   | 3.28      | 36.1              | 0.0                | 199.0              |
| 64.00     |                 | 1.00 | 1.15 | 10.087   | 11.10      | 158.56     | 0.650 | 0.000          | 2.00           | 4.963   | 3.23      | 35.8              | 0.0                | 195.8              |
| 66.00     |                 | 1.00 | 1.16 | 10.153   | 11.17      | 156.55     | 0.650 | 0.000          | 2.00           | 4.885   | 3.18      | 35.5              | 0.0                | 192.7              |
| 68.00     |                 | 1.00 | 1.17 | 10.217   | 11.24      | 154.51     | 0.650 | 0.000          | 2.00           | 4.807   | 3.12      | 35.1              | 0.0                | 189.6              |
| 70.00     |                 | 1.00 | 1.17 | 10.279   | 11.31      | 152.44     | 0.650 | 0.000          | 2.00           | 4.729   | 3.07      | 34.8              | 0.0                | 186.5              |
| 72.00     |                 | 1.00 | 1.18 | 10.340   | 11.37      | 150.34     | 0.650 | 0.000          | 2.00           | 4.650   | 3.02      | 34.4              | 0.0                | 183.4              |
| 74.00     |                 | 1.00 | 1.19 | 10.400   | 11.44      | 148.22     | 0.650 | 0.000          | 2.00           | 4.572   | 2.97      | 34.0              | 0.0                | 180.3              |
| 75.00     | Appurtenance(s) | 1.00 | 1.19 | 10.430   | 11.47      | 147.15     | 0.650 | 0.000          | 1.00           | 2.257   | 1.47      | 16.8              | 0.0                | 89.0               |
| 76.00     |                 | 1.00 | 1.19 | 10.459   | 11.50      | 146.08     | 0.650 | 0.000          | 1.00           | 2.237   | 1.45      | 16.7              | 0.0                | 88.2               |
| 78.00     |                 | 1.00 | 1.20 | 10.516   | 11.57      | 143.91     | 0.650 | 0.000          | 2.00           | 4.416   | 2.87      | 33.2              | 0.0                | 174.0              |
| 80.00     |                 | 1.00 | 1.21 | 10.572   | 11.63      | 141.71     | 0.650 | 0.000          | 2.00           | 4.338   | 2.82      | 32.8              | 0.0                | 170.9              |
| 82.00     |                 | 1.00 | 1.21 | 10.627   | 11.69      | 139.50     | 0.650 | 0.000          | 2.00           | 4.260   | 2.77      | 32.4              | 0.0                | 167.8              |
| 83.00     | Appurtenance(s) | 1.00 | 1.22 | 10.654   | 11.72      | 138.38     | 0.650 | 0.000          | 1.00           | 2.101   | 1.37      | 16.0              | 0.0                | 82.7               |
| 84.00     |                 | 1.00 | 1.22 | 10.681   | 11.75      | 137.26     | 0.650 | 0.000          | 1.00           | 2.081   | 1.35      | 15.9              | 0.0                | 81.9               |

## Wind Loading - Shaft

|                                     |                                   |                 |
|-------------------------------------|-----------------------------------|-----------------|
| <b>Structure:</b> CT46132-A-SBA     | <b>Code:</b> EIA/TIA-222-G        | 11/27/2018      |
| <b>Site Name:</b> Newtown-ferris Rd | <b>Exposure:</b> C                |                 |
| <b>Height:</b> 118.00 (ft)          | <b>Crest Height:</b> 0.00         |                 |
| <b>Base Elev:</b> 0.000 (ft)        | <b>Site Class:</b> D - Stiff Soil |                 |
| <b>Gh:</b> 1.1                      | <b>Topography:</b> 1              | <b>Page:</b> 43 |
|                                     | <b>Struct Class:</b> II           |                 |



|                        |      |      |        |       |        |       |       |               |       |      |                |     |                 |
|------------------------|------|------|--------|-------|--------|-------|-------|---------------|-------|------|----------------|-----|-----------------|
| 85.00 Appurtenance(s)  | 1.00 | 1.22 | 10.708 | 11.78 | 136.14 | 0.650 | 0.000 | 1.00          | 2.061 | 1.34 | 15.8           | 0.0 | 81.2            |
| 86.00                  | 1.00 | 1.23 | 10.734 | 11.81 | 135.01 | 0.650 | 0.000 | 1.00          | 2.042 | 1.33 | 15.7           | 0.0 | 80.4            |
| 88.00                  | 1.00 | 1.23 | 10.787 | 11.87 | 132.73 | 0.650 | 0.000 | 2.00          | 4.025 | 2.62 | 31.0           | 0.0 | 158.4           |
| 90.00                  | 1.00 | 1.24 | 10.838 | 11.92 | 130.44 | 0.650 | 0.000 | 2.00          | 3.947 | 2.57 | 30.6           | 0.0 | 155.3           |
| 91.00 Appurtenance(s)  | 1.00 | 1.24 | 10.863 | 11.95 | 129.28 | 0.650 | 0.000 | 1.00          | 1.944 | 1.26 | 15.1           | 0.0 | 76.5            |
| 91.29 Bot - Section 3  | 1.00 | 1.24 | 10.870 | 11.96 | 128.94 | 0.650 | 0.000 | 0.29          | 0.567 | 0.37 | 4.4            | 0.0 | 22.3            |
| 92.00                  | 1.00 | 1.24 | 10.888 | 11.98 | 128.12 | 0.650 | 0.000 | 0.71          | 1.380 | 0.90 | 10.7           | 0.0 | 86.2            |
| 94.00                  | 1.00 | 1.25 | 10.937 | 12.03 | 125.79 | 0.650 | 0.000 | 2.00          | 3.854 | 2.51 | 30.1           | 0.0 | 240.6           |
| 94.71 Top - Section 2  | 1.00 | 1.25 | 10.955 | 12.05 | 124.96 | 0.650 | 0.000 | 0.71          | 1.349 | 0.88 | 10.6           | 0.0 | 84.2            |
| 96.00                  | 1.00 | 1.25 | 10.986 | 12.08 | 125.58 | 0.650 | 0.000 | 1.29          | 2.427 | 1.58 | 19.1           | 0.0 | 57.6            |
| 98.00 Appurtenance(s)  | 1.00 | 1.26 | 11.034 | 12.14 | 123.22 | 0.650 | 0.000 | 2.00          | 3.698 | 2.40 | 29.2           | 0.0 | 87.7            |
| 100.00                 | 1.00 | 1.27 | 11.081 | 12.19 | 120.84 | 0.650 | 0.000 | 2.00          | 3.620 | 2.35 | 28.7           | 0.0 | 85.9            |
| 102.00                 | 1.00 | 1.27 | 11.127 | 12.24 | 118.45 | 0.650 | 0.000 | 2.00          | 3.541 | 2.30 | 28.2           | 0.0 | 84.0            |
| 104.00                 | 1.00 | 1.28 | 11.173 | 12.29 | 116.04 | 0.650 | 0.000 | 2.00          | 3.463 | 2.25 | 27.7           | 0.0 | 82.1            |
| 106.00                 | 1.00 | 1.28 | 11.218 | 12.34 | 113.62 | 0.650 | 0.000 | 2.00          | 3.385 | 2.20 | 27.2           | 0.0 | 80.2            |
| 107.00 Appurtenance(s) | 1.00 | 1.28 | 11.240 | 12.36 | 112.41 | 0.650 | 0.000 | 1.00          | 1.663 | 1.08 | 13.4           | 0.0 | 39.4            |
| 108.00                 | 1.00 | 1.29 | 11.262 | 12.39 | 111.19 | 0.650 | 0.000 | 1.00          | 1.644 | 1.07 | 13.2           | 0.0 | 39.0            |
| 110.00                 | 1.00 | 1.29 | 11.305 | 12.44 | 108.74 | 0.650 | 0.000 | 2.00          | 3.229 | 2.10 | 26.1           | 0.0 | 76.5            |
| 112.00                 | 1.00 | 1.30 | 11.348 | 12.48 | 106.27 | 0.650 | 0.000 | 2.00          | 3.151 | 2.05 | 25.6           | 0.0 | 74.6            |
| 114.00                 | 1.00 | 1.30 | 11.391 | 12.53 | 103.80 | 0.650 | 0.000 | 2.00          | 3.072 | 2.00 | 25.0           | 0.0 | 72.8            |
| 116.00                 | 1.00 | 1.31 | 11.432 | 12.58 | 101.31 | 0.650 | 0.000 | 2.00          | 2.994 | 1.95 | 24.5           | 0.0 | 70.9            |
| 118.00 Appurtenance(s) | 1.00 | 1.31 | 11.474 | 12.62 | 98.81  | 0.650 | 0.000 | 2.00          | 2.916 | 1.90 | 23.9           | 0.0 | 69.0            |
| <b>Totals:</b>         |      |      |        |       |        |       |       | <b>118.00</b> |       |      | <b>2,010.1</b> |     | <b>13,161.4</b> |

## Discrete Appurtenance Forces

|                                     |                                   |                         |
|-------------------------------------|-----------------------------------|-------------------------|
| <b>Structure:</b> CT46132-A-SBA     | <b>Code:</b> EIA/TIA-222-G        | 11/27/2018              |
| <b>Site Name:</b> Newtown-ferris Rd | <b>Exposure:</b> C                |                         |
| <b>Height:</b> 118.00 (ft)          | <b>Crest Height:</b> 0.00         |                         |
| <b>Base Elev:</b> 0.000 (ft)        | <b>Site Class:</b> D - Stiff Soil |                         |
| <b>Gh:</b> 1.1                      | <b>Topography:</b> 1              | <b>Struct Class:</b> II |



Page: 44

**Load Case:** 1.0D + 1.0W 60 mph Wind

**Dead Load Factor** 1.00  
**Wind Load Factor** 1.00

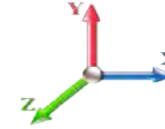

**Iterations** 25

| No. | Elev (ft) | Description              | Qty | qz (psf) | qzGh (psf) | CaAa x Ka | Ka   | Total CaAa (sf) | Dead Load (lb) | Horiz Ecc (ft) | Vert Ecc (ft) | Wind FX (lb) | Mom Y (lb-ft) | Mom Z (lb-ft) |
|-----|-----------|--------------------------|-----|----------|------------|-----------|------|-----------------|----------------|----------------|---------------|--------------|---------------|---------------|
| 1   | 118.00    | ANT150D                  | 1   | 11.503   | 12.653     | 1.00      | 1.00 | 1.00            | 6.00           | 0.000          | 1.420         | 12.65        | 0.00          | 17.97         |
| 2   | 118.00    | DB222                    | 1   | 11.710   | 12.881     | 1.00      | 1.00 | 2.25            | 16.00          | 0.000          | 12.000        | 28.98        | 0.00          | 347.79        |
| 3   | 118.00    | Low Profile Platform     | 1   | 11.474   | 12.621     | 1.00      | 1.00 | 28.47           | 1800.00        | 0.000          | 0.000         | 359.32       | 0.00          | 0.00          |
| 4   | 118.00    | DB844H90E-XY             | 9   | 11.490   | 12.639     | 1.12      | 1.00 | 30.74           | 126.00         | 0.000          | 0.800         | 388.57       | 0.00          | 310.86        |
| 5   | 107.00    | ACU-A20-N                | 4   | 11.240   | 12.364     | 0.54      | 0.80 | 0.30            | 4.00           | 0.000          | 0.000         | 3.71         | 0.00          | 0.00          |
| 6   | 107.00    | 1900 MHz 4X45 RRH        | 3   | 11.240   | 12.364     | 0.54      | 0.80 | 4.36            | 180.00         | 0.000          | 0.000         | 53.88        | 0.00          | 0.00          |
| 7   | 107.00    | 800 MHz RRU Filter       | 3   | 11.240   | 12.364     | 0.54      | 0.80 | 3.86            | 192.00         | 0.000          | 0.000         | 47.71        | 0.00          | 0.00          |
| 8   | 107.00    | TD-RRH8x20-25            | 3   | 11.240   | 12.364     | 0.54      | 0.80 | 6.51            | 210.00         | 0.000          | 0.000         | 80.52        | 0.00          | 0.00          |
| 9   | 107.00    | Low Profile Platform     | 1   | 11.240   | 12.364     | 1.00      | 1.00 | 27.33           | 2000.00        | 0.000          | 0.000         | 337.90       | 0.00          | 0.00          |
| 10  | 107.00    | APXVSPP18-C-A20          | 3   | 11.240   | 12.364     | 0.66      | 0.80 | 15.98           | 171.00         | 0.000          | 0.000         | 197.52       | 0.00          | 0.00          |
| 11  | 107.00    | APXV9TM14-ALU-120        | 3   | 11.262   | 12.388     | 0.63      | 0.80 | 12.02           | 168.00         | 0.000          | 1.000         | 148.91       | 0.00          | 148.91        |
| 12  | 107.00    | Universal Ring Mount     | 1   | 11.240   | 12.364     | 1.00      | 1.00 | 5.00            | 350.00         | 0.000          | 0.000         | 61.82        | 0.00          | 0.00          |
| 13  | 98.00     | Alcatel Lucent           | 3   | 11.034   | 12.137     | 0.54      | 0.80 | 5.63            | 180.00         | 0.000          | 0.000         | 68.31        | 0.00          | 0.00          |
| 14  | 98.00     | RFS APL868013            | 2   | 11.034   | 12.137     | 0.92      | 0.80 | 5.27            | 12.60          | 0.000          | 0.000         | 63.93        | 0.00          | 0.00          |
| 15  | 98.00     | Andrew SBNHH-1D85C       | 6   | 11.034   | 12.137     | 0.67      | 0.80 | 45.92           | 297.60         | 0.000          | 0.000         | 557.39       | 0.00          | 0.00          |
| 16  | 98.00     | Rfs Celwave              | 2   | 11.034   | 12.137     | 0.54      | 0.80 | 5.15            | 37.80          | 0.000          | 0.000         | 62.45        | 0.00          | 0.00          |
| 17  | 98.00     | Alcatel Lucent           | 3   | 11.034   | 12.137     | 0.54      | 0.80 | 4.08            | 170.40         | 0.000          | 0.000         | 49.57        | 0.00          | 0.00          |
| 18  | 98.00     | Alcatel-Lucent           | 3   | 11.034   | 12.137     | 0.54      | 0.80 | 3.02            | 138.00         | 0.000          | 0.000         | 36.69        | 0.00          | 0.00          |
| 19  | 98.00     | Andrew DB846H80E-SX      | 4   | 11.034   | 12.137     | 0.90      | 0.80 | 17.96           | 64.00          | 0.000          | 0.000         | 217.93       | 0.00          | 0.00          |
| 20  | 98.00     | Low Profile Platform     | 1   | 11.034   | 12.137     | 1.00      | 1.00 | 23.10           | 2100.00        | 0.000          | 0.000         | 280.37       | 0.00          | 0.00          |
| 21  | 91.00     | DC6-48-60-18-8F          | 2   | 10.863   | 11.949     | 1.00      | 1.00 | 1.84            | 63.60          | 0.000          | 0.000         | 21.99        | 0.00          | 0.00          |
| 22  | 91.00     | RRUS-11                  | 3   | 10.863   | 11.949     | 0.54      | 0.80 | 7.11            | 165.00         | 0.000          | 0.000         | 84.93        | 0.00          | 0.00          |
| 23  | 91.00     | LGP21401                 | 6   | 10.863   | 11.949     | 0.54      | 0.80 | 4.15            | 84.60          | 0.000          | 0.000         | 49.57        | 0.00          | 0.00          |
| 24  | 91.00     | P65-16-XLH-RR            | 3   | 10.863   | 11.949     | 0.60      | 0.80 | 14.69           | 159.00         | 0.000          | 0.000         | 175.51       | 0.00          | 0.00          |
| 25  | 91.00     | 7770.00                  | 3   | 10.863   | 11.949     | 0.58      | 0.80 | 9.64            | 105.00         | 0.000          | 0.000         | 115.14       | 0.00          | 0.00          |
| 26  | 91.00     | Low Profile Platform     | 1   | 10.863   | 11.949     | 1.00      | 1.00 | 17.46           | 1349.00        | 0.000          | 0.000         | 208.63       | 0.00          | 0.00          |
| 27  | 91.00     | RRUS 32 B30              | 3   | 10.863   | 11.949     | 0.65      | 0.80 | 5.33            | 180.00         | 0.000          | 0.000         | 63.65        | 0.00          | 0.00          |
| 28  | 91.00     | RRUS 32 B2               | 3   | 10.863   | 11.949     | 0.65      | 0.80 | 5.33            | 159.00         | 0.000          | 0.000         | 63.65        | 0.00          | 0.00          |
| 29  | 91.00     | QS66512-2                | 3   | 10.863   | 11.949     | 0.72      | 0.80 | 17.56           | 231.00         | 0.000          | 0.000         | 209.84       | 0.00          | 0.00          |
| 30  | 85.00     | V-brace kit              | 1   | 10.708   | 11.779     | 1.00      | 1.00 | 12.00           | 421.10         | 0.000          | 0.000         | 141.35       | 0.00          | 0.00          |
| 31  | 83.00     | Commscope -              | 3   | 10.654   | 11.720     | 0.64      | 0.80 | 22.02           | 149.40         | 0.000          | 0.000         | 258.10       | 0.00          | 0.00          |
| 32  | 83.00     | RFS - APXV18-209014      | 3   | 10.654   | 11.720     | 0.59      | 0.80 | 6.36            | 56.10          | 0.000          | 0.000         | 74.52        | 0.00          | 0.00          |
| 33  | 83.00     | Kathrein - 782 11054 -   | 3   | 10.654   | 11.720     | 0.54      | 0.80 | 0.24            | 5.40           | 0.000          | 0.000         | 2.83         | 0.00          | 0.00          |
| 34  | 83.00     | S20057A1                 | 3   | 10.654   | 11.720     | 0.54      | 0.80 | 1.32            | 33.00          | 0.000          | 0.000         | 15.45        | 0.00          | 0.00          |
| 35  | 83.00     | RFS - ATMAA1412D-1A2     | 3   | 10.654   | 11.720     | 0.54      | 0.80 | 1.88            | 39.00          | 0.000          | 0.000         | 22.05        | 0.00          | 0.00          |
| 36  | 83.00     | Fastback - IBR 1300      | 1   | 10.654   | 11.720     | 1.00      | 1.00 | 0.67            | 8.90           | 0.000          | 0.000         | 7.85         | 0.00          | 0.00          |
| 37  | 83.00     | Platform w/ Handrail kit | 1   | 10.654   | 11.720     | 1.00      | 1.00 | 37.16           | 1868.20        | 0.000          | 0.000         | 435.51       | 0.00          | 0.00          |
| 38  | 75.00     | Standoff Mount           | 1   | 10.430   | 11.473     | 1.00      | 1.00 | 2.63            | 40.00          | 0.000          | 0.000         | 30.17        | 0.00          | 0.00          |
| 39  | 75.00     | GPS                      | 1   | 10.430   | 11.473     | 1.00      | 1.00 | 1.00            | 10.00          | 0.000          | 0.000         | 11.47        | 0.00          | 0.00          |

**Totals: 13,350.70**

**5,050.34**

## Total Applied Force Summary

|                                     |                                   |                         |
|-------------------------------------|-----------------------------------|-------------------------|
| <b>Structure:</b> CT46132-A-SBA     | <b>Code:</b> EIA/TIA-222-G        | 11/27/2018              |
| <b>Site Name:</b> Newtown-ferris Rd | <b>Exposure:</b> C                |                         |
| <b>Height:</b> 118.00 (ft)          | <b>Crest Height:</b> 0.00         |                         |
| <b>Base Elev:</b> 0.000 (ft)        | <b>Site Class:</b> D - Stiff Soil |                         |
| <b>Gh:</b> 1.1                      | <b>Topography:</b> 1              | <b>Struct Class:</b> II |



Page: 45

**Load Case:** 1.0D + 1.0W 60 mph Wind

**Dead Load Factor** 1.00  
**Wind Load Factor** 1.00

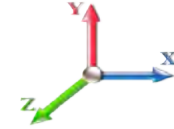

**Iterations** 25

| Elev<br>(ft) | Description      | Lateral<br>FX (-)<br>(lb) | Axial<br>FY (-)<br>(lb) | Torsion<br>MY<br>(lb-ft) | Moment<br>MZ<br>(lb-ft) |
|--------------|------------------|---------------------------|-------------------------|--------------------------|-------------------------|
| 0.00         |                  | 0.00                      | 0.00                    | 0.00                     | 0.00                    |
| 2.00         |                  | 38.74                     | 424.42                  | 0.00                     | 0.00                    |
| 4.00         |                  | 38.32                     | 420.68                  | 0.00                     | 0.00                    |
| 6.00         |                  | 37.91                     | 416.94                  | 0.00                     | 0.00                    |
| 8.00         |                  | 37.49                     | 413.19                  | 0.00                     | 0.00                    |
| 10.00        |                  | 37.08                     | 409.45                  | 0.00                     | 0.00                    |
| 12.00        |                  | 36.66                     | 405.71                  | 0.00                     | 0.00                    |
| 14.00        |                  | 36.24                     | 401.97                  | 0.00                     | 0.00                    |
| 16.00        |                  | 36.27                     | 398.23                  | 0.00                     | 0.00                    |
| 18.00        |                  | 36.75                     | 394.49                  | 0.00                     | 0.00                    |
| 20.00        |                  | 37.13                     | 390.75                  | 0.00                     | 0.00                    |
| 22.00        |                  | 37.43                     | 387.01                  | 0.00                     | 0.00                    |
| 24.00        |                  | 37.67                     | 383.27                  | 0.00                     | 0.00                    |
| 26.00        |                  | 37.84                     | 379.52                  | 0.00                     | 0.00                    |
| 28.00        |                  | 37.96                     | 375.78                  | 0.00                     | 0.00                    |
| 30.00        |                  | 38.04                     | 372.04                  | 0.00                     | 0.00                    |
| 32.00        |                  | 38.07                     | 368.30                  | 0.00                     | 0.00                    |
| 34.00        |                  | 38.07                     | 364.56                  | 0.00                     | 0.00                    |
| 36.00        |                  | 38.03                     | 360.82                  | 0.00                     | 0.00                    |
| 38.00        |                  | 37.96                     | 357.08                  | 0.00                     | 0.00                    |
| 40.00        |                  | 37.86                     | 353.34                  | 0.00                     | 0.00                    |
| 42.00        |                  | 37.73                     | 349.60                  | 0.00                     | 0.00                    |
| 44.00        |                  | 37.58                     | 345.85                  | 0.00                     | 0.00                    |
| 45.13        |                  | 21.12                     | 193.75                  | 0.00                     | 0.00                    |
| 46.00        |                  | 16.52                     | 245.37                  | 0.00                     | 0.00                    |
| 48.00        |                  | 37.94                     | 559.16                  | 0.00                     | 0.00                    |
| 49.88        |                  | 35.46                     | 519.35                  | 0.00                     | 0.00                    |
| 50.00        |                  | 2.25                      | 17.71                   | 0.00                     | 0.00                    |
| 52.00        |                  | 37.50                     | 293.55                  | 0.00                     | 0.00                    |
| 54.00        |                  | 37.26                     | 290.43                  | 0.00                     | 0.00                    |
| 56.00        |                  | 37.00                     | 287.31                  | 0.00                     | 0.00                    |
| 58.00        |                  | 36.72                     | 284.20                  | 0.00                     | 0.00                    |
| 60.00        |                  | 36.42                     | 281.08                  | 0.00                     | 0.00                    |
| 62.00        |                  | 36.12                     | 277.96                  | 0.00                     | 0.00                    |
| 64.00        |                  | 35.80                     | 274.84                  | 0.00                     | 0.00                    |
| 66.00        |                  | 35.46                     | 271.73                  | 0.00                     | 0.00                    |
| 68.00        |                  | 35.11                     | 268.61                  | 0.00                     | 0.00                    |
| 70.00        |                  | 34.75                     | 265.49                  | 0.00                     | 0.00                    |
| 72.00        |                  | 34.38                     | 262.37                  | 0.00                     | 0.00                    |
| 74.00        |                  | 34.00                     | 259.26                  | 0.00                     | 0.00                    |
| 75.00        | (2) attachments  | 58.47                     | 178.46                  | 0.00                     | 0.00                    |
| 76.00        |                  | 16.73                     | 127.52                  | 0.00                     | 0.00                    |
| 78.00        |                  | 33.20                     | 252.70                  | 0.00                     | 0.00                    |
| 80.00        |                  | 32.79                     | 249.58                  | 0.00                     | 0.00                    |
| 82.00        |                  | 32.37                     | 246.47                  | 0.00                     | 0.00                    |
| 83.00        | (17) attachments | 832.31                    | 2282.06                 | 0.00                     | 0.00                    |
| 84.00        |                  | 15.89                     | 113.12                  | 0.00                     | 0.00                    |

## Total Applied Force Summary

|                                     |                                   |                         |
|-------------------------------------|-----------------------------------|-------------------------|
| <b>Structure:</b> CT46132-A-SBA     | <b>Code:</b> EIA/TIA-222-G        | 11/27/2018              |
| <b>Site Name:</b> Newtown-ferris Rd | <b>Exposure:</b> C                |                         |
| <b>Height:</b> 118.00 (ft)          | <b>Crest Height:</b> 0.00         |                         |
| <b>Base Elev:</b> 0.000 (ft)        | <b>Site Class:</b> D - Stiff Soil |                         |
| <b>Gh:</b> 1.1                      | <b>Topography:</b> 1              | <b>Struct Class:</b> II |



Page: 46

|                |                  |                 |                  |             |               |
|----------------|------------------|-----------------|------------------|-------------|---------------|
| 85.00          | (1) attachments  | 157.13          | 533.44           | 0.00        | 0.00          |
| 86.00          |                  | 15.67           | 111.57           | 0.00        | 0.00          |
| 88.00          |                  | 31.04           | 220.79           | 0.00        | 0.00          |
| 90.00          |                  | 30.58           | 217.67           | 0.00        | 0.00          |
| 91.00          | (27) attachments | 1008.01         | 2603.87          | 0.00        | 0.00          |
| 91.29          |                  | 4.40            | 29.10            | 0.00        | 0.00          |
| 92.00          |                  | 10.75           | 102.60           | 0.00        | 0.00          |
| 94.00          |                  | 30.14           | 286.99           | 0.00        | 0.00          |
| 94.71          |                  | 10.57           | 100.68           | 0.00        | 0.00          |
| 96.00          |                  | 19.06           | 87.53            | 0.00        | 0.00          |
| 98.00          | (24) attachments | 1365.81         | 3134.57          | 0.00        | 0.00          |
| 100.00         |                  | 28.68           | 102.94           | 0.00        | 0.00          |
| 102.00         |                  | 28.18           | 101.07           | 0.00        | 0.00          |
| 104.00         |                  | 27.67           | 99.20            | 0.00        | 0.00          |
| 106.00         |                  | 27.15           | 97.33            | 0.00        | 0.00          |
| 107.00         | (21) attachments | 945.33          | 3322.96          | 0.00        | 148.91        |
| 108.00         |                  | 13.24           | 45.52            | 0.00        | 0.00          |
| 110.00         |                  | 26.10           | 89.63            | 0.00        | 0.00          |
| 112.00         |                  | 25.56           | 87.76            | 0.00        | 0.00          |
| 114.00         |                  | 25.02           | 85.89            | 0.00        | 0.00          |
| 116.00         |                  | 24.48           | 84.02            | 0.00        | 0.00          |
| 118.00         | (12) attachments | 813.45          | 2030.15          | 0.00        | 676.61        |
| <b>Totals:</b> |                  | <b>7,060.43</b> | <b>30,350.36</b> | <b>0.00</b> | <b>825.52</b> |

## Linear Appurtenance Segment Forces (Factored)

|                                     |                                   |                         |
|-------------------------------------|-----------------------------------|-------------------------|
| <b>Structure:</b> CT46132-A-SBA     | <b>Code:</b> EIA/TIA-222-G        | 11/27/2018              |
| <b>Site Name:</b> Newtown-ferris Rd | <b>Exposure:</b> C                |                         |
| <b>Height:</b> 118.00 (ft)          | <b>Crest Height:</b> 0.00         |                         |
| <b>Base Elev:</b> 0.000 (ft)        | <b>Site Class:</b> D - Stiff Soil |                         |
| <b>Gh:</b> 1.1                      | <b>Topography:</b> 1              | <b>Struct Class:</b> II |



Page: 47

**Load Case:** 1.0D + 1.0W 60 mph Wind

**Dead Load Factor** 1.00  
**Wind Load Factor** 1.00

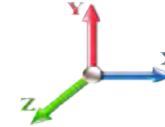

**Iterations** 25

| Top Elev (ft)  | Description | Wind Exposed | Length (ft) | Ca    | Exposed Width (in) | Area (sqft) | CaAa (sqft) | Ra    | Cf Adjust Factor | qz (psf) | F X (lb)   | Dead Load (lb) |
|----------------|-------------|--------------|-------------|-------|--------------------|-------------|-------------|-------|------------------|----------|------------|----------------|
| 2.00           | 1/2"        | Yes          | 2.00        | 0.000 | 0.65               | 0.11        | 0.00        | 0.015 | 0.000            | 7.442    | 0.00       | 0.32           |
| 4.00           | 1/2"        | Yes          | 2.00        | 0.000 | 0.65               | 0.11        | 0.00        | 0.015 | 0.000            | 7.442    | 0.00       | 0.32           |
| 6.00           | 1/2"        | Yes          | 2.00        | 0.000 | 0.65               | 0.11        | 0.00        | 0.015 | 0.000            | 7.442    | 0.00       | 0.32           |
| 8.00           | 1/2"        | Yes          | 2.00        | 0.000 | 0.65               | 0.11        | 0.00        | 0.015 | 0.000            | 7.442    | 0.00       | 0.32           |
| 10.00          | 1/2"        | Yes          | 2.00        | 0.000 | 0.65               | 0.11        | 0.00        | 0.016 | 0.000            | 7.442    | 0.00       | 0.32           |
| 12.00          | 1/2"        | Yes          | 2.00        | 0.000 | 0.65               | 0.11        | 0.00        | 0.016 | 0.000            | 7.442    | 0.00       | 0.32           |
| 14.00          | 1/2"        | Yes          | 2.00        | 0.000 | 0.65               | 0.11        | 0.00        | 0.016 | 0.000            | 7.442    | 0.00       | 0.32           |
| 16.00          | 1/2"        | Yes          | 2.00        | 0.000 | 0.65               | 0.11        | 0.00        | 0.016 | 0.000            | 7.534    | 0.00       | 0.32           |
| 18.00          | 1/2"        | Yes          | 2.00        | 0.000 | 0.65               | 0.11        | 0.00        | 0.016 | 0.000            | 7.723    | 0.00       | 0.32           |
| 20.00          | 1/2"        | Yes          | 2.00        | 0.000 | 0.65               | 0.11        | 0.00        | 0.016 | 0.000            | 7.896    | 0.00       | 0.32           |
| 22.00          | 1/2"        | Yes          | 2.00        | 0.000 | 0.65               | 0.11        | 0.00        | 0.017 | 0.000            | 8.056    | 0.00       | 0.32           |
| 24.00          | 1/2"        | Yes          | 2.00        | 0.000 | 0.65               | 0.11        | 0.00        | 0.017 | 0.000            | 8.205    | 0.00       | 0.32           |
| 26.00          | 1/2"        | Yes          | 2.00        | 0.000 | 0.65               | 0.11        | 0.00        | 0.017 | 0.000            | 8.345    | 0.00       | 0.32           |
| 28.00          | 1/2"        | Yes          | 2.00        | 0.000 | 0.65               | 0.11        | 0.00        | 0.017 | 0.000            | 8.476    | 0.00       | 0.32           |
| 30.00          | 1/2"        | Yes          | 2.00        | 0.000 | 0.65               | 0.11        | 0.00        | 0.018 | 0.000            | 8.600    | 0.00       | 0.32           |
| 32.00          | 1/2"        | Yes          | 2.00        | 0.000 | 0.65               | 0.11        | 0.00        | 0.018 | 0.000            | 8.717    | 0.00       | 0.32           |
| 34.00          | 1/2"        | Yes          | 2.00        | 0.000 | 0.65               | 0.11        | 0.00        | 0.018 | 0.000            | 8.829    | 0.00       | 0.32           |
| 36.00          | 1/2"        | Yes          | 2.00        | 0.000 | 0.65               | 0.11        | 0.00        | 0.018 | 0.000            | 8.936    | 0.00       | 0.32           |
| 38.00          | 1/2"        | Yes          | 2.00        | 0.000 | 0.65               | 0.11        | 0.00        | 0.018 | 0.000            | 9.039    | 0.00       | 0.32           |
| 40.00          | 1/2"        | Yes          | 2.00        | 0.000 | 0.65               | 0.11        | 0.00        | 0.019 | 0.000            | 9.137    | 0.00       | 0.32           |
| 42.00          | 1/2"        | Yes          | 2.00        | 0.000 | 0.65               | 0.11        | 0.00        | 0.019 | 0.000            | 9.231    | 0.00       | 0.32           |
| 44.00          | 1/2"        | Yes          | 2.00        | 0.000 | 0.65               | 0.11        | 0.00        | 0.019 | 0.000            | 9.322    | 0.00       | 0.32           |
| 45.13          | 1/2"        | Yes          | 1.13        | 0.000 | 0.65               | 0.06        | 0.00        | 0.019 | 0.000            | 9.372    | 0.00       | 0.18           |
| 46.00          | 1/2"        | Yes          | 0.87        | 0.000 | 0.65               | 0.05        | 0.00        | 0.020 | 0.000            | 9.410    | 0.00       | 0.14           |
| 48.00          | 1/2"        | Yes          | 2.00        | 0.000 | 0.65               | 0.11        | 0.00        | 0.020 | 0.000            | 9.494    | 0.00       | 0.32           |
| 49.88          | 1/2"        | Yes          | 1.88        | 0.000 | 0.65               | 0.10        | 0.00        | 0.020 | 0.000            | 9.571    | 0.00       | 0.30           |
| 50.00          | 1/2"        | Yes          | 0.12        | 0.000 | 0.65               | 0.01        | 0.00        | 0.020 | 0.000            | 9.576    | 0.00       | 0.02           |
| 52.00          | 1/2"        | Yes          | 2.00        | 0.000 | 0.65               | 0.11        | 0.00        | 0.020 | 0.000            | 9.656    | 0.00       | 0.32           |
| 54.00          | 1/2"        | Yes          | 2.00        | 0.000 | 0.65               | 0.11        | 0.00        | 0.020 | 0.000            | 9.733    | 0.00       | 0.32           |
| 56.00          | 1/2"        | Yes          | 2.00        | 0.000 | 0.65               | 0.11        | 0.00        | 0.021 | 0.000            | 9.807    | 0.00       | 0.32           |
| 58.00          | 1/2"        | Yes          | 2.00        | 0.000 | 0.65               | 0.11        | 0.00        | 0.021 | 0.000            | 9.880    | 0.00       | 0.32           |
| 60.00          | 1/2"        | Yes          | 2.00        | 0.000 | 0.65               | 0.11        | 0.00        | 0.021 | 0.000            | 9.951    | 0.00       | 0.32           |
| 62.00          | 1/2"        | Yes          | 2.00        | 0.000 | 0.65               | 0.11        | 0.00        | 0.021 | 0.000            | 10.020   | 0.00       | 0.32           |
| 64.00          | 1/2"        | Yes          | 2.00        | 0.000 | 0.65               | 0.11        | 0.00        | 0.022 | 0.000            | 10.087   | 0.00       | 0.32           |
| 66.00          | 1/2"        | Yes          | 2.00        | 0.000 | 0.65               | 0.11        | 0.00        | 0.022 | 0.000            | 10.153   | 0.00       | 0.32           |
| 68.00          | 1/2"        | Yes          | 2.00        | 0.000 | 0.65               | 0.11        | 0.00        | 0.023 | 0.000            | 10.217   | 0.00       | 0.32           |
| 70.00          | 1/2"        | Yes          | 2.00        | 0.000 | 0.65               | 0.11        | 0.00        | 0.023 | 0.000            | 10.279   | 0.00       | 0.32           |
| 72.00          | 1/2"        | Yes          | 2.00        | 0.000 | 0.65               | 0.11        | 0.00        | 0.023 | 0.000            | 10.340   | 0.00       | 0.32           |
| 74.00          | 1/2"        | Yes          | 2.00        | 0.000 | 0.65               | 0.11        | 0.00        | 0.024 | 0.000            | 10.400   | 0.00       | 0.32           |
| 75.00          | 1/2"        | Yes          | 1.00        | 0.000 | 0.65               | 0.05        | 0.00        | 0.024 | 0.000            | 10.430   | 0.00       | 0.16           |
| <b>Totals:</b> |             |              |             |       |                    |             |             |       |                  |          | <b>0.0</b> | <b>12.0</b>    |

## Calculated Forces

|                                     |                                   |                         |
|-------------------------------------|-----------------------------------|-------------------------|
| <b>Structure:</b> CT46132-A-SBA     | <b>Code:</b> EIA/TIA-222-G        | <b>11/27/2018</b>       |
| <b>Site Name:</b> Newtown-ferris Rd | <b>Exposure:</b> C                |                         |
| <b>Height:</b> 118.00 (ft)          | <b>Crest Height:</b> 0.00         |                         |
| <b>Base Elev:</b> 0.000 (ft)        | <b>Site Class:</b> D - Stiff Soil |                         |
| <b>Gh:</b> 1.1                      | <b>Topography:</b> 1              | <b>Struct Class:</b> II |



**Load Case:** 1.0D + 1.0W 60 mph Wind

**Iterations** 25

**Dead Load Factor** 1.00  
**Wind Load Factor** 1.00

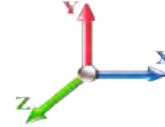

| Seg Elev (ft) | Pu FY (-) (kips) | Vu FX (-) (kips) | Tu MY (-) (ft-kips) | Mu MZ (ft-kips) | Mu MX (ft-kips) | Resultant Moment (ft-kips) | phi Pn (kips) | phi Vn (kips) | phi Tn (ft-kips) | phi Mn (ft-kips) | Total Deflect (in) | Rotation Sway (deg) | Rotation Twist (deg) | Stress Ratio |
|---------------|------------------|------------------|---------------------|-----------------|-----------------|----------------------------|---------------|---------------|------------------|------------------|--------------------|---------------------|----------------------|--------------|
| 0.00          | -30.35           | -7.07            | 0.00                | -637.76         | 0.00            | 637.76                     | 3634.70       | 1817.35       | 6397.77          | 3203.64          | 0.00               | 0.000               | 0.000                | 0.207        |
| 2.00          | -29.92           | -7.04            | 0.00                | -623.62         | 0.00            | 623.62                     | 3607.15       | 1803.57       | 6280.28          | 3144.81          | 0.01               | -0.030              | 0.000                | 0.207        |
| 4.00          | -29.50           | -7.02            | 0.00                | -609.53         | 0.00            | 609.53                     | 3579.34       | 1789.67       | 6163.42          | 3086.29          | 0.03               | -0.061              | 0.000                | 0.206        |
| 6.00          | -29.08           | -7.00            | 0.00                | -595.49         | 0.00            | 595.49                     | 3551.29       | 1775.64       | 6047.19          | 3028.09          | 0.06               | -0.092              | 0.000                | 0.205        |
| 8.00          | -28.66           | -6.98            | 0.00                | -581.49         | 0.00            | 581.49                     | 3522.98       | 1761.49       | 5931.61          | 2970.21          | 0.10               | -0.123              | 0.000                | 0.204        |
| 10.00         | -28.25           | -6.95            | 0.00                | -567.54         | 0.00            | 567.54                     | 3494.42       | 1747.21       | 5816.69          | 2912.67          | 0.16               | -0.154              | 0.000                | 0.203        |
| 12.00         | -27.84           | -6.93            | 0.00                | -553.64         | 0.00            | 553.64                     | 3465.61       | 1732.80       | 5702.44          | 2855.46          | 0.23               | -0.186              | 0.000                | 0.202        |
| 14.00         | -27.43           | -6.91            | 0.00                | -539.77         | 0.00            | 539.77                     | 3436.54       | 1718.27       | 5588.89          | 2798.60          | 0.32               | -0.218              | 0.000                | 0.201        |
| 16.00         | -27.03           | -6.89            | 0.00                | -525.96         | 0.00            | 525.96                     | 3407.22       | 1703.61       | 5476.05          | 2742.09          | 0.42               | -0.251              | 0.000                | 0.200        |
| 18.00         | -26.63           | -6.86            | 0.00                | -512.18         | 0.00            | 512.18                     | 3377.65       | 1688.83       | 5363.92          | 2685.95          | 0.53               | -0.283              | 0.000                | 0.199        |
| 20.00         | -26.24           | -6.84            | 0.00                | -498.46         | 0.00            | 498.46                     | 3347.83       | 1673.91       | 5252.53          | 2630.17          | 0.65               | -0.316              | 0.000                | 0.197        |
| 22.00         | -25.84           | -6.81            | 0.00                | -484.78         | 0.00            | 484.78                     | 3317.75       | 1658.87       | 5141.89          | 2574.76          | 0.79               | -0.349              | 0.000                | 0.196        |
| 24.00         | -25.46           | -6.79            | 0.00                | -471.15         | 0.00            | 471.15                     | 3287.42       | 1643.71       | 5032.01          | 2519.74          | 0.95               | -0.383              | 0.000                | 0.195        |
| 26.00         | -25.07           | -6.76            | 0.00                | -457.57         | 0.00            | 457.57                     | 3256.84       | 1628.42       | 4922.91          | 2465.11          | 1.12               | -0.417              | 0.000                | 0.193        |
| 28.00         | -24.69           | -6.74            | 0.00                | -444.05         | 0.00            | 444.05                     | 3219.51       | 1609.75       | 4804.91          | 2406.03          | 1.30               | -0.451              | 0.000                | 0.192        |
| 30.00         | -24.32           | -6.71            | 0.00                | -430.57         | 0.00            | 430.57                     | 3178.67       | 1589.33       | 4683.16          | 2345.06          | 1.49               | -0.485              | 0.000                | 0.191        |
| 32.00         | -23.95           | -6.68            | 0.00                | -417.15         | 0.00            | 417.15                     | 3137.83       | 1568.91       | 4562.98          | 2284.88          | 1.70               | -0.520              | 0.000                | 0.190        |
| 34.00         | -23.58           | -6.66            | 0.00                | -403.78         | 0.00            | 403.78                     | 3096.99       | 1548.49       | 4444.36          | 2225.48          | 1.93               | -0.554              | 0.000                | 0.189        |
| 36.00         | -23.21           | -6.63            | 0.00                | -390.47         | 0.00            | 390.47                     | 3056.15       | 1528.07       | 4327.30          | 2166.87          | 2.17               | -0.589              | 0.000                | 0.188        |
| 38.00         | -22.85           | -6.60            | 0.00                | -377.21         | 0.00            | 377.21                     | 3015.30       | 1507.65       | 4211.81          | 2109.03          | 2.42               | -0.624              | 0.000                | 0.186        |
| 40.00         | -22.50           | -6.57            | 0.00                | -364.00         | 0.00            | 364.00                     | 2974.46       | 1487.23       | 4097.87          | 2051.98          | 2.69               | -0.660              | 0.000                | 0.185        |
| 42.00         | -22.14           | -6.55            | 0.00                | -350.86         | 0.00            | 350.86                     | 2933.62       | 1466.81       | 3985.50          | 1995.71          | 2.98               | -0.695              | 0.000                | 0.183        |
| 44.00         | -21.79           | -6.51            | 0.00                | -337.76         | 0.00            | 337.76                     | 2892.78       | 1446.39       | 3874.69          | 1940.23          | 3.28               | -0.731              | 0.000                | 0.182        |
| 45.13         | -21.60           | -6.50            | 0.00                | -330.40         | 0.00            | 330.40                     | 2869.71       | 1434.85       | 3812.78          | 1909.22          | 3.45               | -0.751              | 0.000                | 0.181        |
| 46.00         | -21.35           | -6.49            | 0.00                | -324.75         | 0.00            | 324.75                     | 2851.94       | 1425.97       | 3765.45          | 1885.52          | 3.59               | -0.767              | 0.000                | 0.180        |
| 48.00         | -20.79           | -6.46            | 0.00                | -311.77         | 0.00            | 311.77                     | 2811.10       | 1405.55       | 3657.76          | 1831.60          | 3.92               | -0.803              | 0.000                | 0.178        |
| 49.88         | -20.27           | -6.42            | 0.00                | -299.64         | 0.00            | 299.64                     | 2333.69       | 1166.84       | 3066.96          | 1535.76          | 4.24               | -0.837              | 0.000                | 0.204        |
| 50.00         | -20.25           | -6.42            | 0.00                | -298.87         | 0.00            | 298.87                     | 2332.20       | 1166.10       | 3062.32          | 1533.44          | 4.26               | -0.839              | 0.000                | 0.204        |
| 52.00         | -19.95           | -6.40            | 0.00                | -286.02         | 0.00            | 286.02                     | 2307.18       | 1153.59       | 2985.35          | 1494.89          | 4.62               | -0.880              | 0.000                | 0.200        |
| 54.00         | -19.66           | -6.37            | 0.00                | -273.23         | 0.00            | 273.23                     | 2281.92       | 1140.96       | 2909.02          | 1456.67          | 5.00               | -0.920              | 0.000                | 0.196        |
| 56.00         | -19.36           | -6.34            | 0.00                | -260.49         | 0.00            | 260.49                     | 2256.40       | 1128.20       | 2833.34          | 1418.77          | 5.40               | -0.960              | 0.000                | 0.192        |
| 58.00         | -19.08           | -6.31            | 0.00                | -247.81         | 0.00            | 247.81                     | 2223.07       | 1111.54       | 2748.96          | 1376.53          | 5.81               | -1.001              | 0.000                | 0.189        |
| 60.00         | -18.79           | -6.28            | 0.00                | -235.19         | 0.00            | 235.19                     | 2189.04       | 1094.52       | 2665.01          | 1334.49          | 6.24               | -1.040              | 0.000                | 0.185        |
| 62.00         | -18.51           | -6.25            | 0.00                | -222.63         | 0.00            | 222.63                     | 2155.00       | 1077.50       | 2582.36          | 1293.10          | 6.68               | -1.080              | 0.000                | 0.181        |
| 64.00         | -18.23           | -6.23            | 0.00                | -210.12         | 0.00            | 210.12                     | 2120.97       | 1060.48       | 2501.02          | 1252.37          | 7.14               | -1.119              | 0.000                | 0.176        |
| 66.00         | -17.96           | -6.20            | 0.00                | -197.66         | 0.00            | 197.66                     | 2086.94       | 1043.47       | 2420.97          | 1212.28          | 7.62               | -1.158              | 0.000                | 0.172        |
| 68.00         | -17.69           | -6.17            | 0.00                | -185.27         | 0.00            | 185.27                     | 2052.90       | 1026.45       | 2342.23          | 1172.85          | 8.11               | -1.196              | 0.000                | 0.167        |
| 70.00         | -17.42           | -6.14            | 0.00                | -172.93         | 0.00            | 172.93                     | 2018.87       | 1009.43       | 2264.79          | 1134.08          | 8.62               | -1.234              | 0.000                | 0.161        |
| 72.00         | -17.15           | -6.11            | 0.00                | -160.66         | 0.00            | 160.66                     | 1984.83       | 992.42        | 2188.65          | 1095.95          | 9.15               | -1.271              | 0.000                | 0.155        |
| 74.00         | -16.89           | -6.08            | 0.00                | -148.44         | 0.00            | 148.44                     | 1950.80       | 975.40        | 2113.81          | 1058.48          | 9.69               | -1.307              | 0.000                | 0.149        |
| 75.00         | -16.71           | -6.02            | 0.00                | -142.36         | 0.00            | 142.36                     | 1933.78       | 966.89        | 2076.88          | 1039.98          | 9.96               | -1.325              | 0.000                | 0.146        |
| 76.00         | -16.58           | -6.01            | 0.00                | -136.34         | 0.00            | 136.34                     | 1916.76       | 958.38        | 2040.27          | 1021.65          | 10.24              | -1.342              | 0.000                | 0.142        |
| 78.00         | -16.33           | -5.98            | 0.00                | -124.32         | 0.00            | 124.32                     | 1882.73       | 941.37        | 1968.04          | 985.48           | 10.81              | -1.376              | 0.000                | 0.135        |
| 80.00         | -16.07           | -5.95            | 0.00                | -112.36         | 0.00            | 112.36                     | 1848.70       | 924.35        | 1897.11          | 949.96           | 11.39              | -1.408              | 0.000                | 0.127        |
| 82.00         | -15.83           | -5.92            | 0.00                | -100.46         | 0.00            | 100.46                     | 1814.66       | 907.33        | 1827.48          | 915.10           | 11.99              | -1.439              | 0.000                | 0.119        |
| 83.00         | -13.56           | -5.03            | 0.00                | -94.55          | 0.00            | 94.55                      | 1797.65       | 898.82        | 1793.15          | 897.91           | 12.29              | -1.453              | 0.000                | 0.113        |
| 84.00         | -13.45           | -5.02            | 0.00                | -89.52          | 0.00            | 89.52                      | 1780.63       | 890.31        | 1759.15          | 880.88           | 12.60              | -1.468              | 0.000                | 0.109        |
| 85.00         | -12.92           | -4.85            | 0.00                | -84.50          | 0.00            | 84.50                      | 1763.61       | 881.81        | 1725.48          | 864.02           | 12.91              | -1.482              | 0.000                | 0.105        |



## Calculated Forces

|                                     |                                   |                         |
|-------------------------------------|-----------------------------------|-------------------------|
| <b>Structure:</b> CT46132-A-SBA     | <b>Code:</b> EIA/TIA-222-G        | 11/27/2018              |
| <b>Site Name:</b> Newtown-ferris Rd | <b>Exposure:</b> C                |                         |
| <b>Height:</b> 118.00 (ft)          | <b>Crest Height:</b> 0.00         |                         |
| <b>Base Elev:</b> 0.000 (ft)        | <b>Site Class:</b> D - Stiff Soil |                         |
| <b>Gh:</b> 1.1                      | <b>Topography:</b> 1              | <b>Struct Class:</b> II |



Page: 49

|        |        |       |      |        |      |       |         |        |         |        |       |        |       |       |
|--------|--------|-------|------|--------|------|-------|---------|--------|---------|--------|-------|--------|-------|-------|
| 86.00  | -12.81 | -4.83 | 0.00 | -79.66 | 0.00 | 79.66 | 1746.59 | 873.30 | 1692.13 | 847.32 | 13.22 | -1.495 | 0.000 | 0.101 |
| 88.00  | -12.59 | -4.80 | 0.00 | -69.99 | 0.00 | 69.99 | 1712.56 | 856.28 | 1626.40 | 814.41 | 13.85 | -1.521 | 0.000 | 0.093 |
| 90.00  | -12.37 | -4.77 | 0.00 | -60.39 | 0.00 | 60.39 | 1678.53 | 839.26 | 1561.98 | 782.15 | 14.50 | -1.544 | 0.000 | 0.085 |
| 91.00  | -9.79  | -3.69 | 0.00 | -55.62 | 0.00 | 55.62 | 1661.51 | 830.75 | 1530.26 | 766.27 | 14.82 | -1.556 | 0.000 | 0.078 |
| 91.29  | -9.76  | -3.69 | 0.00 | -54.53 | 0.00 | 54.53 | 1656.52 | 828.26 | 1521.01 | 761.64 | 14.92 | -1.559 | 0.000 | 0.078 |
| 92.00  | -9.66  | -3.68 | 0.00 | -51.93 | 0.00 | 51.93 | 1644.49 | 822.25 | 1498.86 | 750.54 | 15.15 | -1.566 | 0.000 | 0.075 |
| 94.00  | -9.37  | -3.64 | 0.00 | -44.57 | 0.00 | 44.57 | 1610.46 | 805.23 | 1437.04 | 719.59 | 15.81 | -1.586 | 0.000 | 0.068 |
| 94.71  | -9.27  | -3.63 | 0.00 | -41.99 | 0.00 | 41.99 | 930.70  | 465.35 | 848.15  | 424.70 | 16.04 | -1.593 | 0.000 | 0.109 |
| 96.00  | -9.18  | -3.61 | 0.00 | -37.31 | 0.00 | 37.31 | 922.07  | 461.04 | 828.91  | 415.07 | 16.48 | -1.604 | 0.000 | 0.100 |
| 98.00  | -6.09  | -2.16 | 0.00 | -30.09 | 0.00 | 30.09 | 908.49  | 454.24 | 799.32  | 400.25 | 17.15 | -1.628 | 0.000 | 0.082 |
| 100.00 | -5.98  | -2.13 | 0.00 | -25.77 | 0.00 | 25.77 | 894.64  | 447.32 | 770.03  | 385.59 | 17.84 | -1.650 | 0.000 | 0.074 |
| 102.00 | -5.88  | -2.10 | 0.00 | -21.51 | 0.00 | 21.51 | 880.55  | 440.27 | 741.05  | 371.08 | 18.54 | -1.669 | 0.000 | 0.065 |
| 104.00 | -5.78  | -2.07 | 0.00 | -17.31 | 0.00 | 17.31 | 866.20  | 433.10 | 712.41  | 356.74 | 19.24 | -1.686 | 0.000 | 0.055 |
| 106.00 | -5.69  | -2.04 | 0.00 | -13.16 | 0.00 | 13.16 | 851.60  | 425.80 | 684.12  | 342.57 | 19.95 | -1.701 | 0.000 | 0.045 |
| 107.00 | -2.39  | -1.00 | 0.00 | -10.97 | 0.00 | 10.97 | 844.21  | 422.10 | 670.11  | 335.55 | 20.31 | -1.707 | 0.000 | 0.036 |
| 108.00 | -2.35  | -0.99 | 0.00 | -9.97  | 0.00 | 9.97  | 836.75  | 418.38 | 656.18  | 328.58 | 20.66 | -1.712 | 0.000 | 0.033 |
| 110.00 | -2.26  | -0.96 | 0.00 | -8.00  | 0.00 | 8.00  | 821.65  | 410.82 | 628.62  | 314.78 | 21.38 | -1.722 | 0.000 | 0.028 |
| 112.00 | -2.17  | -0.93 | 0.00 | -6.09  | 0.00 | 6.09  | 804.60  | 402.30 | 600.19  | 300.54 | 22.11 | -1.730 | 0.000 | 0.023 |
| 114.00 | -2.09  | -0.90 | 0.00 | -4.23  | 0.00 | 4.23  | 784.18  | 392.09 | 569.96  | 285.40 | 22.83 | -1.737 | 0.000 | 0.017 |
| 116.00 | -2.00  | -0.87 | 0.00 | -2.43  | 0.00 | 2.43  | 763.76  | 381.88 | 540.51  | 270.66 | 23.56 | -1.741 | 0.000 | 0.012 |
| 118.00 | 0.00   | -0.81 | 0.00 | -0.68  | 0.00 | 0.68  | 743.33  | 371.67 | 511.84  | 256.30 | 24.29 | -1.743 | 0.000 | 0.003 |

## Final Analysis Summary

|                                     |                                   |                         |
|-------------------------------------|-----------------------------------|-------------------------|
| <b>Structure:</b> CT46132-A-SBA     | <b>Code:</b> EIA/TIA-222-G        | 11/27/2018              |
| <b>Site Name:</b> Newtown-ferris Rd | <b>Exposure:</b> C                |                         |
| <b>Height:</b> 118.00 (ft)          | <b>Crest Height:</b> 0.00         |                         |
| <b>Base Elev:</b> 0.000 (ft)        | <b>Site Class:</b> D - Stiff Soil |                         |
| <b>Gh:</b> 1.1                      | <b>Topography:</b> 1              | <b>Struct Class:</b> II |



Page: 50

### Reactions

| Load Case                        | Shear FX<br>(kips) | Shear FZ<br>(kips) | Axial FY<br>(kips) | Moment MX<br>(ft-kips) | Moment MY<br>(ft-kips) | Moment MZ<br>(ft-kips) |
|----------------------------------|--------------------|--------------------|--------------------|------------------------|------------------------|------------------------|
| 1.2D + 1.6W 97 mph Wind          | 29.6               | 0.00               | 36.39              | 0.00                   | 0.00                   | 2685.48                |
| 0.9D + 1.6W 97 mph Wind          | 29.6               | 0.00               | 27.28              | 0.00                   | 0.00                   | 2649.26                |
| 1.2D + 1.0Di + 1.0Wi 50 mph Wind | 7.7                | 0.00               | 60.16              | 0.00                   | 0.00                   | 704.05                 |
| 1.2D + 1.0E                      | 1.6                | 0.00               | 36.42              | 0.00                   | 0.00                   | 156.40                 |
| 0.9D + 1.0E                      | 1.6                | 0.00               | 27.32              | 0.00                   | 0.00                   | 154.07                 |
| 1.0D + 1.0W 60 mph Wind          | 7.1                | 0.00               | 30.35              | 0.00                   | 0.00                   | 637.76                 |

### Max Stresses

| Load Case                        | Pu<br>FY (-)<br>(kips) | Vu<br>FX (-)<br>(kips) | Tu<br>MY (-)<br>(ft-kips) | Mu<br>MZ<br>(ft-kips) | Mu<br>MX<br>(ft-kips) | Resultant<br>Moment<br>(ft-kips) | phi<br>Pn<br>(kips) | phi<br>Vn<br>(kips) | phi<br>Tn<br>(ft-kips) | phi<br>Mn<br>(ft-kips) | Elev<br>(ft) | Stress<br>Ratio |
|----------------------------------|------------------------|------------------------|---------------------------|-----------------------|-----------------------|----------------------------------|---------------------|---------------------|------------------------|------------------------|--------------|-----------------|
| 1.2D + 1.6W 97 mph Wind          | -36.39                 | -29.57                 | 0.00                      | -2685.4               | 0.00                  | -2685.4                          | 3634.70             | 1817.3              | 6397.77                | 3203.64                | 0.00         | 0.849           |
| 0.9D + 1.6W 97 mph Wind          | -27.28                 | -29.56                 | 0.00                      | -2649.2               | 0.00                  | -2649.2                          | 3634.70             | 1817.3              | 6397.77                | 3203.64                | 0.00         | 0.835           |
| 1.2D + 1.0Di + 1.0Wi 50 mph Wind | -60.16                 | -7.70                  | 0.00                      | -704.05               | 0.00                  | -704.05                          | 3634.70             | 1817.3              | 6397.77                | 3203.64                | 0.00         | 0.236           |
| 1.2D + 1.0E                      | -24.43                 | -1.34                  | 0.00                      | -82.30                | 0.00                  | -82.30                           | 2333.69             | 1166.8              | 3066.96                | 1535.76                | 49.88        | 0.064           |
| 0.9D + 1.0E                      | -18.32                 | -1.32                  | 0.00                      | -80.64                | 0.00                  | -80.64                           | 2333.69             | 1166.8              | 3066.96                | 1535.76                | 49.88        | 0.060           |
| 1.0D + 1.0W 60 mph Wind          | -30.35                 | -7.07                  | 0.00                      | -637.76               | 0.00                  | -637.76                          | 3634.70             | 1817.3              | 6397.77                | 3203.64                | 0.00         | 0.207           |



# Monopole Mat Foundation Design

Date

11/27/2018

|                       |               |                                |           |
|-----------------------|---------------|--------------------------------|-----------|
| <b>Customer Name:</b> | T-Mobile      | <b>EIA/TIA Standard:</b>       | EIA-222-G |
| <b>Site Name:</b>     |               | <b>Structure Height (Ft.):</b> | 118       |
| <b>Site Number:</b>   | CT46132-A-SBA | <b>Engineer Name:</b>          | J. Chen   |
| <b>Engr. Number:</b>  | 65524         | <b>Engineer Login ID:</b>      |           |

**Foundation Info Obtained from:**

Drawings/Calculations

**Structure Type:**

Monopole

**Analysis or Design?**

Analysis

**Base Reactions (Factored):**

|                      |      |                     |        |
|----------------------|------|---------------------|--------|
| Axial Load (Kips):   | 60.2 | Shear Force (Kips): | 29.6   |
| Uplift Force (Kips): | 0.0  | Moment (Kips-ft):   | 2685.5 |

Allowable overstress %: 5.0%

**Foundation Geometries:**

|                             |      |                             |      |
|-----------------------------|------|-----------------------------|------|
|                             |      | Mods required -Yes/No ?:    | No   |
| Diameter of Pier (ft.):     | 6.0  | Depth of Base BG (ft.):     | 5.5  |
| Pier Height A. G. (ft.):    | 0.50 | Thickness of Pad (ft):      | 2.00 |
| Length of Pad (ft.):        | 23   | Width of Pad (ft.):         | 23   |
| Final Length of pad (ft)    | 23.0 | Final width of pad (ft):    | 23.0 |
| Control Value for Cell D18: | 0    | Control Value for Cell F18: | 0    |

**Material Properties and Rebar Info:**

|  |      |                           |       |     |
|--|------|---------------------------|-------|-----|
| Concrete Strength (psi):                 | 4000 | Steel Elastic Modulus:    | 29000 | ksi |
| Vertical bar yield (ksi)                 | 60   | Tie steel yield (ksi):    | 60    |     |
| Vertical Rebar Size #:                   | 8    | Tie / Stirrup Size #:     | 4     |     |
| Qty. of Vertical Rebars:                 | 26   | Tie Spacing (in):         | 12.0  |     |
| Pad Rebar Yield (Ksi):                   | 60   | Pad Steel Rebar Size (#): | 8     |     |
| Concrete Cover (in.):                    | 3    | Unit Weight of Concrete:  | 150.0 | pcf |
| Rebar at the bottom of the concrete pad: |      |                           |       |     |
| Qty. of Rebar in Pad (L):                | 37   | Qty. of Rebar in Pad (W): | 37    |     |
| Rebar at the top of the concrete pad:    |      |                           |       |     |
| Qty. of Rebar in Pad (L):                | 16   | Qty. of Rebar in Pad (W): | 16    |     |

Apply 1.35 factor for e/w Per G: 1.35

**Soil Design Parameters:**

|                                      |       |  |      |     |
|--------------------------------------|-------|--|------|-----|
| Soil Unit Weight (pcf):              | 155.0 | Soil Buoyant Weight:                                   | 37.6 | Pcf |
| Water Table B.G.S. (ft):             | 99.0  | Unit Weight of Water:                                  | 62.4 | pcf |
| Ultimate Bearing Pressure (psf):     | 20000 | Ultimate Skin Friction:                                | 0    | Psf |
| Consider Friction for O.T.M. (Y/N):  | No    | Consider Friction for bearing (Y/N):                   | No   |     |
| Consider soil hor. resist. for OTM.: | No    | Reduction factor on the maximum soil bearing pressure: | 1.00 |     |
|                                      |       | Angle from Top of Pad:                                 | 30   |     |
|                                      |       | Angle from Bottm of Pad:                               | 25   |     |
|                                      |       | Angle from Bottm of Pad:                               | 25   |     |

**Foundation Analysis and Design:**

|  |         |  |        |
|--|---------|--|--------|
| Uplift Strength Reduction Factor:        | 0.75    | Compression Strength Reduction Factor:     | 0.75   |
| Total Dry Soil Volume (cu. Ft.):         | 1752.54 | Total Dry Soil Weight (Kips):              | 271.64 |
| Total Buoyant Soil Volume (cu. Ft.):     | 0.00    | Total Buoyant Soil Weight (Kips):          | 0.00   |
| Total Effective Soil Weight (Kips):      | 271.64  | Weight from the Concrete Block at Top (K): | 0.00   |
| Total Dry Concrete Volume (cu. Ft.):     | 1171.10 | Total Dry Concrete Weight (Kips):          | 175.66 |
| Total Buoyant Concrete Volume (cu. Ft.): | 0.00    | Total Buoyant Concrete Weight (Kips):      | 0.00   |
| Total Effective Concrete Weight (Kips):  | 175.66  | Total Vertical Load on Base (Kips):        | 507.51 |

**Check Soil Capacities:**

|  |        |   |  |       |      |     |
|--|--------|---|--|-------|------|-----|
| Calculated Maxium Net Soil Pressure under the base (psf):          | 2457   | < | Allowable Factored Soil Bearing (psf): | 15000 | 0.16 | OK! |
| Allowable Foundation Overturning Resistance (kips-ft.):            | 5321.9 | > | Design Factored Momont (kips-ft):      | 2863  | 0.54 | OK! |
| Factor of Safety Against Overturning (O. R. Moment/Design Moment): | 1.86   |   |  |       |      | OK! |

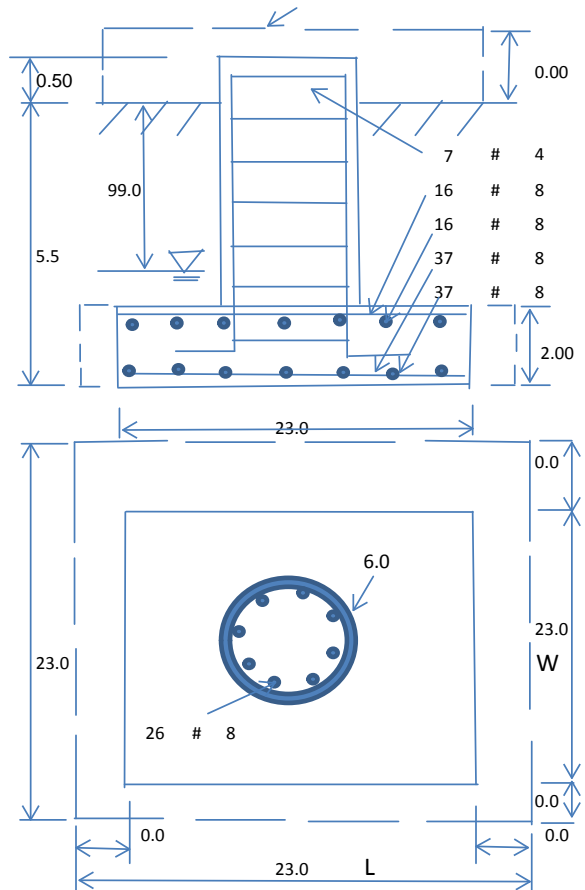

**Check the capacities of Reinforcing Concrete:**

|  |      |                                      |      |
|--|------|--------------------------------------|------|
| Strength reduction factor (Flexure and axial tension): | 0.90 | Strength reduction factor (Shear):   | 0.75 |
| Strength reduction factor (Axial compression):         | 0.65 | Wind Load Factor on Concrete Design: | 1.00 |

Load/  
Capacity  
Ratio**(1) Concrete Pier:**

|   |        |  |        |      |     |
|---|--------|--|--------|------|-----|
| Vertical Steel Rebar Area (sq. in./each):   | 0.79   | Tie / Stirrup Area (sq. in./each):       | 0.20   |      |     |
| Calculated Moment Capacity (Mn,Kips-Ft):    | 2994.3 | > Design Factored Moment (Mu, Kips-Ft)   | 2803.9 | 0.94 | OK! |
| Calculated Shear Capacity (Kips):           | 501.5  | > Design Factored Shear (Kips):          | 29.6   | 0.06 | OK! |
| Calculated Tension Capacity (Tn, Kips):     | 1109.2 | > Design Factored Tension (Tu Kips):     | 0.0    | 0.00 | OK! |
| Calculated Compression Capacity (Pn, Kips): | 7162.1 | > Design Factored Axial Load (Pu Kips):  | 60.2   | 0.01 | OK! |
| Moment & Axial Strength Combination:        | 0.94   | OK! Check Tie Spacing (Design/Required): |        | 1    | OK! |
| Pier Reinforcement Ratio:                   | 0.005  | Reinforcement Ratio is satisfied per ACI |        |      |     |

**(2).Concrete Pad:**

|   |        |   |        |      |     |
|---|--------|---|--------|------|-----|
| One-Way Design Shear Capacity (L-Direction, Kips):      | 536.8  | > One-Way Factored Shear (L-D. Kips):     | 201.0  | 0.37 | OK! |
| One-Way Design Shear Capacity (W-Direction, Kips):      | 536.8  | > One-Way Factored Shear (W-D., Kips)     | 201.0  | 0.37 | OK! |
| One-Way Design Shear Capacity (Corner-Corner. Kips):    | 539.3  | > One-Way Factored Shear (C-C, Kips):     | 199.5  | 0.37 | OK! |
| Lower Steel Pad Reinforcement Ratio (L-Direct. ):       | 0.0052 | OK! Lower Steel Pad Reinf. Ratio (W-Direc | 0.0052 |      |     |
| Lower Steel Pad Moment Capacity (L-Direction. Kips-ft): | 2573.6 | > Moment at Bottom ( L-Dir. K-Ft):        | 952.0  | 0.37 | OK! |
| Lower Steel Pad Moment Capacity (W-Direction. Kips-ft): | 2573.6 | > Moment at Bottom ( W-Dir. K-Ft):        | 952.0  | 0.37 | OK! |
| Lower Steel Pad Moment Capacity (Corner-Corner,K-ft):   | 3600.2 | > Moment at Bottom ( C-C Dir. K-Ft):      | 1346.3 | 0.37 | OK! |
| Upper Steel Pad Reinforcement Ratio (L-Direct. ):       | 0.0022 | OK! Upper Steel Reinf. Ratio (W-Dir. ):   | 0.0022 |      |     |
| Upper Steel Pad Moment Capacity (L-Direc. Kips-ft):     | 1143.1 | > Moment at the top (L-Dir K-Ft):         | 451.9  | 0.40 | OK! |
| Upper Steel Pad Moment Capacity (W-Direc. Kips-ft):     | 1143.1 | > Moment at the top (W-Dir K-Ft):         | 451.9  | 0.40 | OK! |
| Upper Steel Pad Moment Capacity (Corner-Corner. K-ft):  | 1609.2 | > Moment at the top (C-C Dir. K-Ft):      | 423.0  | 0.26 | OK! |

**(3).Check Punching Shear Capacity due to Moment in the Pier:**

|   |        |       |   |       |     |
|---|--------|-------|---|-------|-----|
| Moment transferred by punching shear:   | 1074.2 | k-ft. | Max. factored shear stress $v_{u,CD}$ : | 2.2   | Psi |
| Max. factored shear stress $v_{u,AB}$ : | 18.8   | Psi   | Factored shear Strength $\phi v_n$ :    | 189.7 | Psi |
| Max. factored shear stress $v_u$ :      | 18.8   | Psi   | Check Usage of Punching Shear Capacity: | 0.10  | OK! |

# Exhibit D



## RADIO FREQUENCY EMISSIONS ANALYSIS REPORT EVALUATION OF HUMAN EXPOSURE POTENTIAL TO NON-IONIZING EMISSIONS

T-Mobile Existing Facility

Site ID: CT11805A

CT805/Nextell Newtown\_MP  
8 Ferris Road  
Newtown, CT 06470

**August 20, 2018**

**EBI Project Number: 6218005697**

| Site Compliance Summary   |                  |
|---|------------------|
| Compliance Status:  | <b>COMPLIANT</b> |
| Site total MPE% of<br>FCC general<br>population<br>allowable limit: | <b>19.71%</b>    |



August 20, 2018

T-Mobile USA  
Attn: Jason Overbey, RF Manager  
35 Griffin Road South  
Bloomfield, CT 06002

## Emissions Analysis for Site: **CT11805A – CT805/Nextell Newtown\_MP**

EBI Consulting was directed to analyze the proposed T-Mobile facility located at **8 Ferris Road, Newtown, CT**, for the purpose of determining whether the emissions from the Proposed T-Mobile Antenna Installation located on this property are within specified federal limits.

All information used in this report was analyzed as a percentage of current Maximum Permissible Exposure (% MPE) as listed in the FCC OET Bulletin 65 Edition 97-01 and ANSI/IEEE Std C95.1. The FCC regulates Maximum Permissible Exposure in units of microwatts per square centimeter ( $\mu\text{W}/\text{cm}^2$ ). The number of  $\mu\text{W}/\text{cm}^2$  calculated at each sample point is called the power density. The exposure limit for power density varies depending upon the frequencies being utilized. Wireless Carriers and Paging Services use different frequency bands each with different exposure limits, therefore it is necessary to report results and limits in terms of percent MPE rather than power density.

All results were compared to the FCC (Federal Communications Commission) radio frequency exposure rules, 47 CFR 1.1307(b)(1) – (b)(3), to determine compliance with the Maximum Permissible Exposure (MPE) limits for General Population/Uncontrolled environments as defined below.

General population/uncontrolled exposure limits apply to situations in which the general population may be exposed or in which persons who are exposed as a consequence of their employment may not be made fully aware of the potential for exposure or cannot exercise control over their exposure. Therefore, members of the general population would always be considered under this category when exposure is not employment related, for example, in the case of a telecommunications tower that exposes persons in a nearby residential area.

Public exposure to radio frequencies is regulated and enforced in units of microwatts per square centimeter ( $\mu\text{W}/\text{cm}^2$ ). The general population exposure limits for the 600 MHz and 700 MHz frequency bands are approximately  $400 \mu\text{W}/\text{cm}^2$  and  $467 \mu\text{W}/\text{cm}^2$  respectively. The general population exposure limit for the 1900 MHz (PCS), 2100 MHz (AWS) and 10 GHz frequency bands is  $1000 \mu\text{W}/\text{cm}^2$ . Because each carrier will be using different frequency bands, and each frequency band has different exposure limits, it is necessary to report percent of MPE rather than power density.





Occupational/controlled exposure limits apply to situations in which persons are exposed as a consequence of their employment and in which those persons who are exposed have been made fully aware of the potential for exposure and can exercise control over their exposure. Occupational/controlled exposure limits also apply where exposure is of a transient nature as a result of incidental passage through a location where exposure levels may be above general population/uncontrolled limits (see below), as long as the exposed person has been made fully aware of the potential for exposure and can exercise control over his or her exposure by leaving the area or by some other appropriate means.

Additional details can be found in FCC OET 65.

## CALCULATIONS

Calculations were done for the proposed T-Mobile Wireless antenna facility located at **8 Ferris Road, Newtown, CT**, using the equipment information listed below. All calculations were performed per the specifications under FCC OET 65. Since T-Mobile is proposing highly focused directional panel antennas, which project most of the emitted energy out toward the horizon, all calculations were performed assuming a lobe representing the maximum gain of the antenna per the antenna manufactures supplied specifications, minus 10 dB for directional panel antennas for broadcast and microwave backhaul, was focused at the base of the tower. For this report the sample point is the top of a 6-foot person standing at the base of the tower.

For all calculations, all equipment was calculated using the following assumptions:

- 1) 1 UMTS channel (PCS Band - 1900 MHz) was considered for each sector of the proposed installation. These Channels have a transmit power of 40 Watts per Channel.
- 2) 2 LTE channels (PCS Band - 1900 MHz) were considered for each sector of the proposed installation. These Channels have a transmit power of 40 Watts per Channel.
- 3) 2 LTE channels (AWS Band – 2100 MHz) were considered for each sector of the proposed installation. These Channels have a transmit power of 60 Watts per Channel.
- 4) 2 LTE channels (700 MHz Band) were considered for each sector of the proposed installation. These Channels have a transmit power of 20 Watts per Channel.
- 5) 1 microwave backhaul channel (10 GHz) was considered for the proposed facility. This channel has a transmit power of 1 Watt.



- 6) All radios at the proposed installation were considered to be running at full power and were uncombined in their RF transmissions paths per carrier prescribed configuration. Per FCC OET Bulletin No. 65 - Edition 97-01 recommendations to achieve the maximum anticipated value at each sample point, all power levels emitting from the proposed antenna installation are increased by a factor of 2.56 to account for possible in-phase reflections from the surrounding environment. This is rarely the case, and if so, is never continuous.
- 7) For the following calculations the sample point was the top of a 6-foot person standing at the base of the tower. The maximum gain of the antenna per the antenna manufactures supplied specifications, minus 10 dB for directional panel antennas for broadcast and microwave backhaul, was used in this direction. This value is a very conservative estimate as gain reductions for these particular antennas are typically much higher in this direction.
- 8) The antennas used in this modeling are the **RFS APXV18-209014 & Commscope LNX-6515DS-A1M** for 1900 MHz (PCS), 2100 MHz (AWS) and 700 MHz channels as well as the **Fastback IBR1300** for the proposed 10 GHz microwave backhaul. This is based on feedback from the carrier with regard to anticipated antenna selection. All Antenna gain values and associated transmit power levels are shown in the Site Inventory and Power Data table below. The maximum gain of the antenna per the antenna manufactures supplied specifications, minus 10 dB for directional panel antennas for broadcast and microwave backhaul, was used for all calculations. This value is a very conservative estimate as gain reductions for these particular antennas are typically much higher in this direction.
- 9) The antenna mounting height centerline of the proposed antennas is **83 feet** above ground level (AGL).
- 10) Emissions values for additional carriers were taken from the Connecticut Siting Council active database. Values in this database are provided by the individual carriers themselves.
- 11) All calculations were done with respect to uncontrolled / general population threshold limits.



### T-Mobile Site Inventory and Power Data

| Sector:            | A                                  | Sector:            | B                                  | Sector:            | C                                  |
|--------------------|------------------------------------|--------------------|------------------------------------|--------------------|------------------------------------|
| Antenna #:         | 1                                  | Antenna #:         | 1                                  | Antenna #:         | 1                                  |
| Make / Model:      | RFS APXV18-209014                  | Make / Model:      | RFS APXV18-209014                  | Make / Model:      | RFS APXV18-209014                  |
| Gain:              | 14.4 dBd                           | Gain:              | 14.4 dBd                           | Gain:              | 14.4 dBd                           |
| Height (AGL):      | 83 feet                            | Height (AGL):      | 83 feet                            | Height (AGL):      | 83 feet                            |
| Frequency Bands    | 1900 MHz (PCS) /<br>2100 MHz (AWS) | Frequency Bands    | 1900 MHz (PCS) /<br>2100 MHz (AWS) | Frequency Bands    | 1900 MHz (PCS) /<br>2100 MHz (AWS) |
| Channel Count      | 5                                  | Channel Count      | 5                                  | Channel Count      | 5                                  |
| Total TX Power(W): | 240                                | Total TX Power(W): | 240                                | Total TX Power(W): | 240                                |
| ERP (W):           | 6,610.15                           | ERP (W):           | 6,610.15                           | ERP (W):           | 6,610.15                           |
| Antenna A1 MPE%    | <b>4.01</b>                        | Antenna B1 MPE%    | <b>4.01</b>                        | Antenna C1 MPE%    | <b>4.01</b>                        |
| Antenna #:         | 2                                  | Antenna #:         | 2                                  | Antenna #:         | 2                                  |
| Make / Model:      | Commscope<br>LNX-6515DS-A1M        | Make / Model:      | Commscope<br>LNX-6515DS-A1M        | Make / Model:      | Commscope<br>LNX-6515DS-A1M        |
| Gain:              | 14.55 dBd                          | Gain:              | 14.55 dBd                          | Gain:              | 14.55 dBd                          |
| Height (AGL):      | 83 feet                            | Height (AGL):      | 83 feet                            | Height (AGL):      | 83 feet                            |
| Frequency Bands    | 700 MHz                            | Frequency Bands    | 700 MHz                            | Frequency Bands    | 700 MHz                            |
| Channel Count      | 2                                  | Channel Count      | 2                                  | Channel Count      | 2                                  |
| Total TX Power(W): | 80                                 | Total TX Power(W): | 80                                 | Total TX Power(W): | 80                                 |
| ERP (W):           | 2,280.81                           | ERP (W):           | 2,280.81                           | ERP (W):           | 2,280.81                           |
| Antenna A2 MPE%    | <b>2.96</b>                        | Antenna B2 MPE%    | <b>2.96</b>                        | Antenna C2 MPE%    | <b>2.96</b>                        |

### Microwave Backhaul Data

| Make / Model:    | Gain   | Height (AGL): | Frequency Bands | Channel Count | Total TX Power(W) | ERP (W) | MPE %       | Sector   |
|------------------|--------|---------------|-----------------|---------------|-------------------|---------|-------------|----------|
| Fastback IBR1300 | 10 dBd | 83            | 10 GHz          | 1             | 1                 | 10      | <b>0.01</b> | <b>C</b> |

| Site Composite MPE%      |                |
|--------------------------|----------------|
| Carrier                  | MPE%           |
| T-Mobile (Sector C)      | <b>6.98 %</b>  |
| Nextel                   | <b>0.45 %</b>  |
| Sprint                   | <b>0.13 %</b>  |
| Verizon Wireless         | <b>4.98 %</b>  |
| AT&T                     | <b>7.17 %</b>  |
| <b>Site Total MPE %:</b> | <b>19.71 %</b> |

|                          |               |
|--------------------------|---------------|
| T-Mobile Sector A Total: | 6.97 %        |
| T-Mobile Sector B Total: | 6.97 %        |
| T-Mobile Sector C Total: | <b>6.98 %</b> |
| <hr/>                    |               |
| Site Total:              | 19.71%        |



## T-Mobile Maximum MPE Power Values (Per Sector)

| T-Mobile Frequency Band / Technology (Sector C) | # Channels | Watts ERP (Per Channel) | Height (feet) | Total Power Density ( $\mu\text{W}/\text{cm}^2$ ) | Frequency (MHz) | Allowable MPE ( $\mu\text{W}/\text{cm}^2$ ) | Calculated % MPE |
|---|------------|-------------------------|---------------|---|-----------------|---|------------------|
| T-Mobile PCS - 1900 MHz LTE                     | 2          | 1,101.69                | 83            | 13.36   | PCS - 1900 MHz  | 1000.00                                     | 1.34%            |
| T-Mobile AWS - 2100 MHz LTE                     | 2          | 1,652.54                | 83            | 20.04   | AWS - 2100 MHz  | 1000.00                                     | 2.00%            |
| T-Mobile PCS - 1900 MHz UMTS                    | 1          | 1,101.69                | 83            | 6.68  | PCS - 1900 MHz  | 1000.00                                     | 0.67%            |
| T-Mobile 700 MHz LTE                            | 2          | 1,140.41                | 83            | 13.83   | 700 MHz         | 467.00                                      | 2.96%            |
| T-Mobile 10 GHz Microwave                       | 1          | 10                      | 83            | 0.06  | 10 GHz          | 1000  | 0.01%            |
|   |            |                         |               |   |                 | <b>Total:</b>                               | <b>6.98%</b>     |



## Summary

All calculations performed for this analysis yielded results that were **within** the allowable limits for general population exposure to RF Emissions.

The anticipated maximum composite contributions from the T-Mobile facility as well as the site composite emissions value with regards to compliance with FCC's allowable limits for general population exposure to RF Emissions are shown here:

| T-Mobile Sector                    | Power Density Value (%) |
|------------------------------------|-------------------------|
| Sector A:                          | 6.97 %                  |
| Sector B:                          | 6.97 %                  |
| Sector C:                          | 6.98 %                  |
| T-Mobile Maximum MPE % (Sector C): | 6.98 %                  |
|                                    |                         |
| Site Total:                        | 19.71 %                 |
|                                    |                         |
| Site Compliance Status:            | <b>COMPLIANT</b>        |

The anticipated composite MPE value for this site assuming all carriers present is **19.71%** of the allowable FCC established general population limit sampled at the ground level. This is based upon values listed in the Connecticut Siting Council database for existing carrier emissions.

FCC guidelines state that if a site is found to be out of compliance (over allowable thresholds), that carriers over a 5% contribution to the composite value will require measures to bring the site into compliance. For this facility, the composite values calculated were well within the allowable 100% threshold standard per the federal government.

# Exhibit E



**UNITED STATES  
POSTAL SERVICE®**

**Click-N-Ship®**

**P**

usps.com  
**US POSTAGE** \$6.70  
 Flat Rate Env  
 9405 5036 9930 0371 6018 12 0067 0000 0010 6470

12/28/2018 Mailed from 01566 062S0000001307

**PRIORITY MAIL 2-DAY™**

Expected Delivery Date: 12/31/18  
 Ref#: 805 MWAAV  
**0006**

SHIP TO:  
 ERICH GERTSCH  
 8 FERRIS RD  
 NEWTOWN CT 06470-1758

**USPS TRACKING #**



**9405 5036 9930 0371 6018 12**

Electronic Rate Approved #038555749



Cut on dotted line.

### Instructions

1. Each Click-N-Ship® label is unique. Labels are to be used as printed and used only once. DO NOT PHOTO COPY OR ALTER LABEL.
2. Place your label so it does not wrap around the edge of the package.
3. Adhere your label to the package. A self-adhesive label is recommended. If tape or glue is used, DO NOT TAPE OVER BARCODE. Be sure all edges are secure.
4. To mail your package with PC Postage®, you may schedule a Package Pickup online, hand to your letter carrier, take to a Post Office™, or drop in a USPS collection box.
5. Mail your package on the "Ship Date" you selected when creating this label.

### Click-N-Ship® Label Record

**USPS TRACKING # :**  
**9405 5036 9930 0371 6018 12**

|                                    |                                       |
|------------------------------------|---------------------------------------|
| Trans. #: 452927659                | Priority Mail® Postage: <b>\$6.70</b> |
| Print Date: 12/28/2018             | Total: <b>\$6.70</b>                  |
| Ship Date: 12/28/2018              |                                       |
| Expected Delivery Date: 12/31/2018 |                                       |

**From:** DEBORAH CHASE Ref#: 805 MWAAV  
 NORTHEAST SITE SOLUTIONS, LLC  
 420 MAIN ST STE 2  
 STURBRIDGE MA 01566-1359

**To:** ERICH GERTSCH  
 8 FERRIS RD  
 NEWTOWN CT 06470-1758

\* Retail Pricing Priority Mail rates apply. There is no fee for USPS Tracking® service on Priority Mail service with use of this electronic rate shipping label. Refunds for unused postage paid labels can be requested online 30 days from the print date.



Thank you for shipping with the United States Postal Service!  
 Check the status of your shipment on the USPS Tracking® page at usps.com





**UNITED STATES  
POSTAL SERVICE®**

**Click-N-Ship®**

**P**

usps.com  
**US POSTAGE**  
 Flat Rate Env  
 \$6.70

9405 5036 9930 0371 6018 29 0067 0000 0010 6470



Mailed from 01566 062S0000001309

**PRIORITY MAIL 2-DAY™**

Expected Delivery Date: 12/31/18  
 Ref#: 805 MWA/V  
**0006**

SHIP TO: DANIEL C ROSENTHAL  
 FIRST SELECTMAN  
 3 PRIMROSE ST  
 NEWTOWN CT 06470-5307

**Carrier -- Leave if No Response**

**R006**

**USPS TRACKING #**



**9405 5036 9930 0371 6018 29**

Electronic Rate Approved #038555749



Cut on dotted line.

### Instructions

1. Each Click-N-Ship® label is unique. Labels are to be used as printed and used only once. DO NOT PHOTO COPY OR ALTER LABEL.
2. Place your label so it does not wrap around the edge of the package.
3. Adhere your label to the package. A self-adhesive label is recommended. If tape or glue is used, DO NOT TAPE OVER BARCODE. Be sure all edges are secure.
4. To mail your package with PC Postage®, you may schedule a Package Pickup online, hand to your letter carrier, take to a Post Office™, or drop in a USPS collection box.
5. Mail your package on the "Ship Date" you selected when creating this label.

### Click-N-Ship® Label Record

**USPS TRACKING # :**  
**9405 5036 9930 0371 6018 29**

|                                    |                                       |
|------------------------------------|---------------------------------------|
| Trans. #: 452927659                | Priority Mail® Postage: <b>\$6.70</b> |
| Print Date: 12/28/2018             | Total <b>\$6.70</b>                   |
| Ship Date: 12/28/2018              |                                       |
| Expected Delivery Date: 12/31/2018 |                                       |

**From:** DEBORAH CHASE Ref#: 805 MWA/V  
 NORTHEAST SITE SOLUTIONS, LLC  
 420 MAIN ST STE 2  
 STURBRIDGE MA 01566-1359

**To:** DANIEL C ROSENTHAL  
 FIRST SELECTMAN  
 3 PRIMROSE ST  
 NEWTOWN CT 06470-5307

\* Retail Pricing Priority Mail rates apply. There is no fee for USPS Tracking® service on Priority Mail service with use of this electronic rate shipping label. Refunds for unused postage paid labels can be requested online 30 days from the print date.



Thank you for shipping with the United States Postal Service!  
 Check the status of your shipment on the USPS Tracking® page at usps.com



**UNITED STATES  
POSTAL SERVICE®**

**Click-N-Ship®**

**P**

usps.com  
**US POSTAGE**  
 Flat Rate Env  
 \$6.70

9405 5036 9930 0371 6018 50 0067 0000 0010 6470



Mailed from 01566 062S0000001309

**PRIORITY MAIL 2-DAY™**

Expected Delivery Date: 12/31/18  
 Ref#: 805 MWAAY  
**0006**

DEBORAH CHASE  
 NORTHEAST SITE SOLUTIONS, LLC  
 420 MAIN ST STE 2  
 STURBRIDGE MA 01566-1359

**Carrier -- Leave if No Response**

**R006**

SHIP TO: GEORGE BENSON  
 DIRECTOR OF PLANNING  
 3 PRIMROSE ST  
 NEWTOWN CT 06470-5307

**USPS TRACKING #**



**9405 5036 9930 0371 6018 50**

Electronic Rate Approved #038555749



Cut on dotted line.

### Instructions

1. Each Click-N-Ship® label is unique. Labels are to be used as printed and used only once. DO NOT PHOTO COPY OR ALTER LABEL.
2. Place your label so it does not wrap around the edge of the package.
3. Adhere your label to the package. A self-adhesive label is recommended. If tape or glue is used, DO NOT TAPE OVER BARCODE. Be sure all edges are secure.
4. To mail your package with PC Postage®, you may schedule a Package Pickup online, hand to your letter carrier, take to a Post Office™, or drop in a USPS collection box.
5. Mail your package on the "Ship Date" you selected when creating this label.

### Click-N-Ship® Label Record

**USPS TRACKING # :**  
**9405 5036 9930 0371 6018 50**

|                                    |                                       |
|------------------------------------|---------------------------------------|
| Trans. #: 452927659                | Priority Mail® Postage: <b>\$6.70</b> |
| Print Date: 12/28/2018             | Total: <b>\$6.70</b>                  |
| Ship Date: 12/28/2018              |                                       |
| Expected Delivery Date: 12/31/2018 |                                       |

**From:** DEBORAH CHASE      Ref#: 805 MWAAY  
 NORTHEAST SITE SOLUTIONS, LLC  
 420 MAIN ST STE 2  
 STURBRIDGE MA 01566-1359

**To:** GEORGE BENSON  
 DIRECTOR OF PLANNING  
 3 PRIMROSE ST  
 NEWTOWN CT 06470-5307

\* Retail Pricing Priority Mail rates apply. There is no fee for USPS Tracking® service on Priority Mail service with use of this electronic rate shipping label. Refunds for unused postage paid labels can be requested online 30 days from the print date.



Thank you for shipping with the United States Postal Service!  
 Check the status of your shipment on the USPS Tracking® page at usps.com



**UNITED STATES  
POSTAL SERVICE®**

**Click-N-Ship®**

**P**

usps.com  
**US POSTAGE**  
 Flat Rate Env  
 \$6.70

9405 5036 9930 0371 6018 67 0067 0000 0063 3487



Mailed from 01566 062S0000001310

**PRIORITY MAIL 2-DAY™**

Expected Delivery Date: 12/31/18  
 Ref#: 525 MWZAP  
**0006**

DEBORAH CHASE  
 NORTHEAST SITE SOLUTIONS, LLC  
 420 MAIN ST STE 2  
 STURBRIDGE MA 01566-1359

**Carrier -- Leave if No Response**

**C036**

SHIP TO: CARLA SHORTER  
 SBA COMMUNICATIONS- ZONING DEPT.  
 8051 CONGRESS AVE  
 BOCA RATON FL 33487-1310

**USPS TRACKING #**

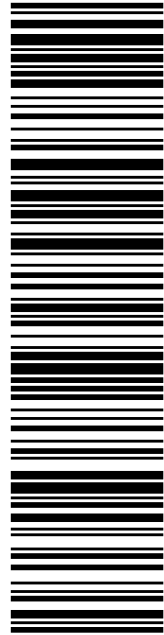

**9405 5036 9930 0371 6018 67**

Electronic Rate Approved #038555749



Cut on dotted line.

### Instructions

1. Each Click-N-Ship® label is unique. Labels are to be used as printed and used only once. DO NOT PHOTO COPY OR ALTER LABEL.
2. Place your label so it does not wrap around the edge of the package.
3. Adhere your label to the package. A self-adhesive label is recommended. If tape or glue is used, DO NOT TAPE OVER BARCODE. Be sure all edges are secure.
4. To mail your package with PC Postage®, you may schedule a Package Pickup online, hand to your letter carrier, take to a Post Office™, or drop in a USPS collection box.
5. Mail your package on the "Ship Date" you selected when creating this label.

### Click-N-Ship® Label Record

**USPS TRACKING # :**  
**9405 5036 9930 0371 6018 67**

|                                    |                                       |
|------------------------------------|---------------------------------------|
| Trans. #: 452927659                | Priority Mail® Postage: <b>\$6.70</b> |
| Print Date: 12/28/2018             | Total <b>\$6.70</b>                   |
| Ship Date: 12/28/2018              |                                       |
| Expected Delivery Date: 12/31/2018 |                                       |

**From:** DEBORAH CHASE      Ref#: 525 MWZAP  
 NORTHEAST SITE SOLUTIONS, LLC  
 420 MAIN ST STE 2  
 STURBRIDGE MA 01566-1359

**To:** CARLA SHORTER  
 SBA COMMUNICATIONS- ZONING DEPT.  
 8051 CONGRESS AVE  
 BOCA RATON FL 33487-1310

\* Retail Pricing Priority Mail rates apply. There is no fee for USPS Tracking® service on Priority Mail service with use of this electronic rate shipping label. Refunds for unused postage paid labels can be requested online 30 days from the print date.



Thank you for shipping with the United States Postal Service!  
 Check the status of your shipment on the USPS Tracking® page at usps.com