



# STATE OF CONNECTICUT

## CONNECTICUT SITING COUNCIL

Ten Franklin Square, New Britain, CT 06051

Phone: (860) 827-2935 Fax: (860) 827-2950

E-Mail: [siting.council@ct.gov](mailto:siting.council@ct.gov)

[www.ct.gov/csc](http://www.ct.gov/csc)

### VIA ELECTRONIC MAIL

January 17, 2019

Michael Gentile  
Centerline Communications, LLC  
750 West Center Street, Floor 3  
West Bridgewater, MA 02379

RE: **EM-CING-097-181206** – New Cingular Wireless, PCS, LLC (AT&T) notice of intent to modify an existing telecommunications facility located at 20 Barnabas Road, Newtown, Connecticut.

Dear Mr. Gentile:

The Connecticut Siting Council (Council) is in receipt of your correspondence of December 11, 2018 submitted in response to the Council's December 10, 2018 notification of an incomplete request for exempt modification with regard to the above-referenced matter.

The submission renders the request for exempt modification complete and the Council will process the request in accordance with the Federal Communications Commission 60-day timeframe.

Thank you for your attention and cooperation.

Sincerely,

Melanie A. Bachman  
Executive Director

MAB/FOC/emr

- c: The Honorable Daniel C. Rosenthal, First Selectman, Town of Newtown  
George Benson, Director of Planning and Land Use, Town of Newtown  
Barnabas Realty Group

## Robidoux, Evan

---

**From:** David Ford <dford@clinellc.com>  
**Sent:** Wednesday, January 16, 2019 12:57 PM  
**To:** Bachman, Melanie; Robidoux, Evan  
**Cc:** CSC-DL Siting Council; Michael Gentile; David Ford  
**Subject:** RE: Council Denial Letter for EM-CING-097-181206-BarnabasRd-Newtown

Perfect, thank you very much. Will be sure to include both addresses moving forward.

David Ford  
Centerline Communications  
(508) 821-6509

**From:** Bachman, Melanie <Melanie.Bachman@ct.gov>  
**Sent:** Wednesday, January 16, 2019 12:56 PM  
**To:** David Ford <dford@clinellc.com>; Robidoux, Evan <Evan.Robidoux@ct.gov>  
**Cc:** CSC-DL Siting Council <Siting.Council@ct.gov>; Michael Gentile <mgentile@clinellc.com>  
**Subject:** RE: Council Denial Letter for EM-CING-097-181206-BarnabasRd-Newtown

Good afternoon, David.

Thank you for forwarding your December 11, 2018 e-mail correspondence with the revised construction drawings attached. Unfortunately, this December 11, 2018 e-mail was only sent to Evan rather than the Siting Council office general e-mail and it was inadvertently overlooked. We apologize for the inconvenience. With the timely submission of the revised construction drawings, the request is complete and is being processed accordingly.

Thanks.

Melanie A. Bachman, Esq.  
Executive Director/Staff Attorney  
Connecticut Siting Council  
10 Franklin Square  
New Britain, CT 06051  
860-827-2951



**CONFIDENTIAL INFORMATION:** The information contained in this e-mail is confidential and protected from general disclosure. If the recipient or the reader of this e-mail is not the intended recipient, or person responsible to receive this e-mail, you are requested to delete this e-mail immediately and do not disseminate or distribute or copy. If you have received this e-mail by mistake, please notify us immediately by replying to the message so that we can take appropriate action immediately and see to it that this mistake is rectified.

**From:** David Ford [<mailto:dford@clinellc.com>]  
**Sent:** Wednesday, January 16, 2019 12:26 PM  
**To:** Robidoux, Evan <Evan.Robidoux@ct.gov>  
**Cc:** CSC-DL Siting Council <Siting.Council@ct.gov>; Michael Gentile <mgentile@clinellc.com>; David Ford

<dford@clinellc.com>

**Subject:** RE: Council Denial Letter for EM-CING-097-181206-BarnabasRd-Newtown

**Importance:** High

Evan,

See attached. We supplemented the filing on 12/11 per the CSC's memo dated 12/10.

With that said, can the denial be rescinded and can the CSC complete the exempt mod review?

Thanks

David Ford  
Centerline Communications  
(508) 821-6509

**From:** Michael Gentile <[mgentile@clinellc.com](mailto:mgentile@clinellc.com)>  
**Sent:** Wednesday, January 16, 2019 12:17 PM  
**To:** Robidoux, Evan <[Evan.Robidoux@ct.gov](mailto:Evan.Robidoux@ct.gov)>  
**Cc:** CSC-DL Siting Council <[Siting.Council@ct.gov](mailto:Siting.Council@ct.gov)>; David Ford <[dford@clinellc.com](mailto:dford@clinellc.com)>  
**Subject:** RE: Council Denial Letter for EM-CING-097-181206-BarnabasRd-Newtown

Evan – I never received an official extension letter. Typically the CSC will grant us an extension to get our documents in order. I have filed over 300 CSC's and this is the first denial.

Please advise if this can be rectified. Having to reapply is going to cause serious issues on my end. Please note, the issue with the filing was CONSIDERABLY MINOR (typographical only), however the issue occurred around the holiday times.

Thank you,

Michael Gentile  
Centerline Communications, LLC  
P: (508) 844-9813  
F: (508) 819-3017  
[mgentile@clinellc.com](mailto:mgentile@clinellc.com)

**From:** Robidoux, Evan <[Evan.Robidoux@ct.gov](mailto:Evan.Robidoux@ct.gov)>  
**Sent:** Wednesday, January 16, 2019 12:12 PM  
**To:** Michael Gentile <[mgentile@clinellc.com](mailto:mgentile@clinellc.com)>  
**Cc:** CSC-DL Siting Council <[Siting.Council@ct.gov](mailto:Siting.Council@ct.gov)>  
**Subject:** Council Denial Letter for EM-CING-097-181206-BarnabasRd-Newtown

Please see the attached correspondence.

Evan Robidoux  
Clerk Typist  
Connecticut Siting Council  
10 Franklin Square  
New Britain, CT 06051

## Robidoux, Evan

---

**From:** David Ford <dford@clinellc.com>  
**Sent:** Tuesday, December 11, 2018 12:13 PM  
**To:** Robidoux, Evan  
**Cc:** Michael Gentile; David Ford  
**Subject:** RE: Correction: Council INCOMPLETE Letter for EM-CING-097-181206-BarnabasRd-Newtown / CT5178  
**Attachments:** em-cing-097-181206\_incompleteltr\_barnabasrd.pdf; CT5178\_LTE\_2C\_3C\_CD\_REV1\_11-27-18.pdf

Evan,

In response to the CSC memo dated 12/10/18, attached please find the revised Construction Drawings.

Please let me know if you need anything further to issue the exempt mod approval.

Thanks

David Ford  
Centerline Communications  
(508) 821-6509

**From:** Michael Gentile <mgentile@clinellc.com>  
**Sent:** Monday, December 10, 2018 4:29 PM  
**To:** Robidoux, Evan <Evan.Robidoux@ct.gov>  
**Cc:** David Ford <dford@clinellc.com>  
**Subject:** RE: Correction: Council INCOMPLETE Letter for EM-CING-097-181206-BarnabasRd-Newtown / CT5178

Not a problem. The Cd's have stale information of them. We are having the A&E company revise them to reference the correct structural.

Should have them back by tomorrow.

Thank you,

Mike Gentile  
Centerline Communications, LLC  
(508) 844-9813

**From:** Robidoux, Evan <Evan.Robidoux@ct.gov>  
**Sent:** Monday, December 10, 2018 4:24 PM  
**To:** Michael Gentile <mgentile@clinellc.com>  
**Subject:** Correction: Council INCOMPLETE Letter for EM-CING-097-181206-BarnabasRd-Newtown

Hi Michael,

Please disregard my previous email. This is a letter of incompleteness, not a decision letter.

Have a good day!

Sincerely,  
Evan Robidoux

**From:** Robidoux, Evan  
**Sent:** Monday, December 10, 2018 4:21 PM  
**To:** 'mgentile@clinellc.com' <[mgentile@clinellc.com](mailto:mgentile@clinellc.com)>  
**Cc:** CSC-DL Siting Council <[Siting.Council@ct.gov](mailto:Siting.Council@ct.gov)>  
**Subject:** Council Decision Letter for EM-CING-097-181206-BarnabasRd-Newtown

Please see the attached correspondence.

Evan Robidoux  
Clerk Typist  
Connecticut Siting Council  
10 Franklin Square  
New Britain, CT 06051

**PROJECT INFORMATION**

SCOPE OF WORK: ITEMS TO BE MOUNTED ON THE EXISTING TOWER:  
 • NEW AT&T ANTENNAS: (800-10965) (TYP. OF 1 PER SECTOR, TOTAL OF 3).  
 • NEW AT&T RRUS: 4478 B5 (850) (TYP. OF 1 PER SECTOR, TOTAL OF 3).  
 • NEW AT&T RRUS: 4415 B25 (PCS) (TYP. OF 1 PER SECTOR, TOTAL OF 3).  
 • NEW AT&T SURGE ARRESTOR: DC6-48-60-18-8F (TOTAL OF 1) WITH (2) DC POWER, (1) FIBER, & (1) ALARM CABLE.  
 • NEW SECTOR FRAME MODEL# VFA12-H10-2120 (TYP OF 1 PER SECTOR, TOTAL OF 3) TO REPLACE (3) EXISTING.

ITEMS TO BE MOUNTED AT EQUIPMENT LOCATION:

- SWAP DUL TO 5216
- ADD (1) 6630
- ADD (1) XMU

ITEMS TO REMAIN:

- (6) ANTENNAS, (3) RRU'S, (6) COAX CABLES, (1) SURGE ARRESTOR, (2) DC POWER & (1) FIBER.

SQUID ALARMING (NOT TO BE DAISY CHAINED).

- THE 1ST SQUID INSTALLED WILL BE ALARMED TO THE LOWEST BAND (OR FIRST INSTALLED RRH/RRU ON THE ALPHA SECTOR, IN THE EVENT THE ALARM CABLE CANNOT BE CONNECTED TO ALPHA IT WILL BE ACCEPTABLE TO ALARM TO THE CLOSEST PHYSICAL SECTOR ON AN EXCEPTION BASIS.
- 2ND SQUID INSTALLED WILL BE ALARMED TO THE LOWEST BAND (OR FIRST INSTALLED) RRH/RRU ON THE BETA SECTOR.
- 3RD SQUID INSTALLED WILL BE ALARMED TO THE LOWEST BAND (OR FIRST INSTALLED) RRH/RRU ON THE GAMMA SECTOR.

SITE ADDRESS: 20 BARNABAS ROAD  
 NEWTOWN, CT 06470

LATITUDE: 41.427791 N, 41° 25' 40.05" N

LONGITUDE: 73.343898 W, 73° 20' 38.03" W

TYPE OF SITE: SST / INDOOR EQUIPMENT

STRUCTURE HEIGHT: 180'±

RAD CENTER: 132'±

CURRENT USE: TELECOMMUNICATIONS FACILITY

PROPOSED USE: TELECOMMUNICATIONS FACILITY

**DRAWING INDEX**

SHEET NO.	DESCRIPTION	REV.
T-1	TITLE SHEET	1
GN-1	GENERAL NOTES	1
A-1	COMPOUND & EQUIPMENT PLANS	1
A-2	ANTENNA LAYOUTS & ELEVATION	1
A-3	DETAILS	1
SN-1	STRUCTURAL NOTES	1
S-1	STRUCTURAL DETAILS	1
RF-1	RF PLUMBING DIAGRAM	1
G-1	GROUNDING DETAILS	1



**SITE NUMBER: CT5178**

**SITE NAME: HAWLEYVILLE**

**FA CODE: 10071074**

**PACE ID: MRCTB030809, MRCTB031543**

**PROJECT: LTE 2C/3C 2019 UPGRADE**

**VICINITY MAP**

DIRECTIONS TO SITE:

FROM ROCKY HILL, CT: MERGE ONTO I-91 S VIA THE RAMP ON THE LEFT TOWARD NEW HAVEN. 11.5 MILES MERGE ONTO I-691 W VIA EXIT 18 TOWARD MERIDEN / WATERBURY. 7.9 MILES MERGE ONTO I-84 W VIA EXIT 1 ON THE LEFT TOWARD WATERBURY / DANBURY. 29.1 MILES TAKE THE CT-25 EXIT- EXIT 9- TOWARD BROOKFIELD. 0.2 MILES TURN RIGHT ONTO HAWLEYVILLE RD / CT-25. 0.1 MILES TURN RIGHT ONTO BARNABAS RD. 0.6 MILES END AT 20 BARNABAS RD, NEWTOWN, CT 06470-1228



**GENERAL NOTES**

1. THIS DOCUMENT IS THE CREATION, DESIGN, PROPERTY AND COPYRIGHTED WORK OF AT&T. ANY DUPLICATION OR USE WITHOUT EXPRESS WRITTEN CONSENT IS STRICTLY PROHIBITED. DUPLICATION AND USE BY GOVERNMENT AGENCIES FOR THE PURPOSES OF CONDUCTING THEIR LAWFULLY AUTHORIZED REGULATORY AND ADMINISTRATIVE FUNCTIONS IS SPECIFICALLY ALLOWED.
2. THE FACILITY IS AN UNMANNED PRIVATE AND SECURED EQUIPMENT INSTALLATION. IT IS ONLY ACCESSED BY TRAINED TECHNICIANS FOR PERIODIC ROUTINE MAINTENANCE AND THEREFORE DOES NOT REQUIRE ANY WATER OR SANITARY SEWER SERVICE. THE FACILITY IS NOT GOVERNED BY REGULATIONS REQUIRING PUBLIC ACCESS PER ADA REQUIREMENTS.
3. CONTRACTOR SHALL VERIFY ALL PLANS AND EXISTING DIMENSIONS AND CONDITIONS ON THE JOB SITE AND SHALL IMMEDIATELY NOTIFY THE AT&T MOBILITY REPRESENTATIVE IN WRITING OF DISCREPANCIES BEFORE PROCEEDING WITH THE WORK OR BE RESPONSIBLE FOR SAME.
4. CONSTRUCTION DRAWINGS ARE VALID FOR SIX MONTHS AFTER ENGINEER OF RECORD'S STAMPED AND SIGNED SUBMITTAL DATE LISTED HEREIN.

**72 HOURS**



**CALL BEFORE YOU DIG**



CALL TOLL FREE 1-800-922-4455  
 OR CALL 811

**UNDERGROUND SERVICE ALERT**



45 BEECHWOOD DRIVE  
 NORTH ANDOVER, MA 01845  
 TEL: (978) 557-5553  
 FAX: (978) 336-5586



750 WEST CENTER STREET., SUITE #301  
 WEST BRIDGEWATER, MA 02379

**SITE NUMBER: CT5178**  
**SITE NAME: HAWLEYVILLE**

20 BARNABAS ROAD  
 NEWTOWN, CT 06470  
 FAIRFIELD COUNTY



550 COCHITUATE ROAD  
 FRAMINGHAM, MA 01701

1		11/27/18	ISSUED FOR CONSTRUCTION	GA	CHK	APP'D		AT&T	
A		10/10/18	ISSUED FOR REVIEW	GA	AT	U/C		TITLE SHEET (LTE 2C/3C)	
NO.	DATE	REVISIONS		BY	CHK	APP'D	SITE NUMBER	DRAWING NUMBER	REV
SCALE: AS SHOWN		DESIGNED BY: AT		DRAWN BY: GA			CT5178	T-1	1

**GROUNDING NOTES**

1. THE SUBCONTRACTOR SHALL REVIEW AND INSPECT THE EXISTING FACILITY GROUNDING SYSTEM AND LIGHTNING PROTECTION SYSTEM (AS DESIGNED AND INSTALLED) FOR STRICT COMPLIANCE WITH THE NEC (AS ADOPTED BY THE AHJ), THE SITE-SPECIFIC (UL, LPI, OR NFPA) LIGHTING PROTECTION CODE, AND GENERAL COMPLIANCE WITH TELCORDIA AND TIA GROUNDING STANDARDS. THE SUBCONTRACTOR SHALL REPORT ANY VIOLATIONS OR ADVERSE FINDINGS TO THE CONTRACTOR FOR RESOLUTION.
2. ALL GROUND ELECTRODE SYSTEMS (INCLUDING TELECOMMUNICATION, RADIO, LIGHTNING PROTECTION, AND AC POWER GES'S) SHALL BE BONDED TOGETHER, AT OR BELOW GRADE, BY TWO OR MORE COPPER BONDING CONDUCTORS IN ACCORDANCE WITH THE NEC.
3. THE SUBCONTRACTOR SHALL PERFORM IEEE FALL-OF-POTENTIAL RESISTANCE TO EARTH TESTING (PER IEEE 1100 AND 81) FOR NEW GROUND ELECTRODE SYSTEMS. THE SUBCONTRACTOR SHALL FURNISH AND INSTALL SUPPLEMENTAL GROUND ELECTRODES AS NEEDED TO ACHIEVE A TEST RESULT OF 5 OHMS OR LESS.
4. METAL RACEWAY SHALL NOT BE USED AS THE NEC REQUIRED EQUIPMENT GROUND CONDUCTOR. STRANDED COPPER CONDUCTORS WITH GREEN INSULATION, SIZED IN ACCORDANCE WITH THE NEC, SHALL BE FURNISHED AND INSTALLED WITH THE POWER CIRCUITS TO BTS EQUIPMENT.
5. EACH BTS CABINET FRAME SHALL BE DIRECTLY CONNECTED TO THE MASTER GROUND BAR WITH GREEN INSULATED SUPPLEMENTAL EQUIPMENT GROUND WIRES, 6 AWG STRANDED COPPER OR LARGER FOR INDOOR BTS 2 AWG STRANDED COPPER FOR OUTDOOR BTS.
6. EXOTHERMIC WELDS SHALL BE USED FOR ALL GROUNDING CONNECTIONS BELOW GRADE.
7. APPROVED ANTIOXIDANT COATINGS (I.E., CONDUCTIVE GEL OR PASTE) SHALL BE USED ON ALL COMPRESSION AND BOLTED GROUND CONNECTIONS.
8. ICE BRIDGE BONDING CONDUCTORS SHALL BE EXOTHERMICALLY BONDED OR BOLTED TO GROUND BAR.
9. ALUMINUM CONDUCTOR OR COPPER CLAD STEEL CONDUCTOR SHALL NOT BE USED FOR GROUNDING CONNECTIONS.
10. MISCELLANEOUS ELECTRICAL AND NON-ELECTRICAL METAL BOXES, FRAMES AND SUPPORTS SHALL BE BONDED TO THE GROUND RING, IN ACCORDANCE WITH THE NEC.
11. METAL CONDUIT SHALL BE MADE ELECTRICALLY CONTINUOUS WITH LISTED BONDING FITTINGS OR BY BONDING ACROSS THE DISCONTINUITY WITH 6 AWG COPPER WIRE UL APPROVED GROUNDING TYPE CONDUIT CLAMPS.
12. ALL NEW STRUCTURES WITH A FOUNDATION AND/OR FOOTING HAVING 20 FT. OR MORE OF 1/2 IN. OR GREATER ELECTRICALLY CONDUCTIVE REINFORCING STEEL MUST HAVE IT BONDED TO THE GROUND RING USING AN EXOTHERMIC WELD CONNECTION USING #2 AWG SOLID BARE TINNED COPPER GROUND WIRE, PER NEC 250.50

**GENERAL NOTES**

1. FOR THE PURPOSE OF CONSTRUCTION DRAWING, THE FOLLOWING DEFINITIONS SHALL APPLY:  
 CONTRACTOR – CENTERLINE  
 SUBCONTRACTOR – GENERAL CONTRACTOR (CONSTRUCTION)  
 OWNER – AT&T MOBILITY
2. PRIOR TO THE SUBMISSION OF BIDS, THE BIDDING SUBCONTRACTOR SHALL VISIT THE CELL SITE TO FAMILIARIZE WITH THE EXISTING CONDITIONS AND TO CONFIRM THAT THE WORK CAN BE ACCOMPLISHED AS SHOWN ON THE CONSTRUCTION DRAWINGS. ANY DISCREPANCY FOUND SHALL BE BROUGHT TO THE ATTENTION OF CONTRACTOR.
3. ALL MATERIALS FURNISHED AND INSTALLED SHALL BE IN STRICT ACCORDANCE WITH ALL APPLICABLE CODES, REGULATIONS, AND ORDINANCES. SUBCONTRACTOR SHALL ISSUE ALL APPROPRIATE NOTICES AND COMPLY WITH ALL LAWS, ORDINANCES, RULES, REGULATIONS, AND LAWFUL ORDERS OF ANY PUBLIC AUTHORITY REGARDING THE PERFORMANCE OF THE WORK. ALL WORK CARRIED OUT SHALL COMPLY WITH ALL APPLICABLE MUNICIPAL AND UTILITY COMPANY SPECIFICATIONS AND LOCAL JURISDICTIONAL CODES, ORDINANCES AND APPLICABLE REGULATIONS.
4. DRAWINGS PROVIDED HERE ARE NOT TO BE SCALED AND ARE INTENDED TO SHOW OUTLINE ONLY.
5. UNLESS NOTED OTHERWISE, THE WORK SHALL INCLUDE FURNISHING MATERIALS, EQUIPMENT, APPURTENANCES, AND LABOR NECESSARY TO COMPLETE ALL INSTALLATIONS AS INDICATED ON THE DRAWINGS.
6. "KITTING LIST" SUPPLIED WITH THE BID PACKAGE IDENTIFIES ITEMS THAT WILL BE SUPPLIED BY CONTRACTOR. ITEMS NOT INCLUDED IN THE BILL OF MATERIALS AND KITTING LIST SHALL BE SUPPLIED BY THE SUBCONTRACTOR.
7. THE SUBCONTRACTOR SHALL INSTALL ALL EQUIPMENT AND MATERIALS IN ACCORDANCE WITH MANUFACTURER'S RECOMMENDATIONS UNLESS SPECIFICALLY STATED OTHERWISE.
8. IF THE SPECIFIED EQUIPMENT CANNOT BE INSTALLED AS SHOWN ON THESE DRAWINGS, THE SUBCONTRACTOR SHALL PROPOSE AN ALTERNATIVE INSTALLATION SPACE FOR APPROVAL BY THE CONTRACTOR.
9. SUBCONTRACTOR SHALL DETERMINE ACTUAL ROUTING OF CONDUIT, POWER AND T1 CABLES, GROUNDING CABLES AS SHOWN ON THE POWER, GROUNDING AND TELCO PLAN DRAWING. SUBCONTRACTOR SHALL UTILIZE EXISTING TRAYS AND/OR SHALL ADD NEW TRAYS AS NECESSARY. SUBCONTRACTOR SHALL CONFIRM THE ACTUAL ROUTING WITH THE CONTRACTOR.
10. THE SUBCONTRACTOR SHALL PROTECT EXISTING IMPROVEMENTS, PAVEMENTS, CURBS, LANDSCAPING AND STRUCTURES. ANY DAMAGED PART SHALL BE REPAIRED AT SUBCONTRACTOR'S EXPENSE TO THE SATISFACTION OF OWNER.
11. SUBCONTRACTOR SHALL LEGALLY AND PROPERLY DISPOSE OF ALL SCRAP MATERIALS SUCH AS COAXIAL CABLES AND OTHER ITEMS REMOVED FROM THE EXISTING FACILITY. ANTENNAS REMOVED SHALL BE RETURNED TO THE OWNER'S DESIGNATED LOCATION.
12. SUBCONTRACTOR SHALL LEAVE PREMISES IN CLEAN CONDITION.
13. ALL CONCRETE REPAIR WORK SHALL BE DONE IN ACCORDANCE WITH AMERICAN CONCRETE INSTITUTE (ACI) 301.

14. ANY NEW CONCRETE NEEDED FOR THE CONSTRUCTION SHALL BE AIR-ENTRAINED AND SHALL HAVE 4000 PSI STRENGTH AT 28 DAYS. ALL CONCRETE WORK SHALL BE DONE IN ACCORDANCE WITH ACI 318 CODE REQUIREMENTS.
15. ALL STRUCTURAL STEEL WORK SHALL BE DETAILED, FABRICATED AND ERECTED IN ACCORDANCE WITH AISC SPECIFICATIONS. ALL STRUCTURAL STEEL SHALL BE ASTM A36 (Fy = 36 ksi) UNLESS OTHERWISE NOTED. PIPES SHALL BE ASTM A53 TYPE E (Fy = 36 ksi). ALL STEEL EXPOSED TO WEATHER SHALL BE HOT DIPPED GALVANIZED. TOUCHUP ALL SCRATCHES AND OTHER MARKS IN THE FIELD AFTER STEEL IS ERECTED USING A COMPATIBLE ZINC RICH PAINT.
16. CONSTRUCTION SHALL COMPLY WITH SPECIFICATIONS AND "GENERAL CONSTRUCTION SERVICES FOR CONSTRUCTION OF AT&T SITES."
17. SUBCONTRACTOR SHALL VERIFY ALL EXISTING DIMENSIONS AND CONDITIONS PRIOR TO COMMENCING ANY WORK. ALL DIMENSIONS OF EXISTING CONSTRUCTION SHOWN ON THE DRAWINGS MUST BE VERIFIED. SUBCONTRACTOR SHALL NOTIFY THE CONTRACTOR OF ANY DISCREPANCIES PRIOR TO ORDERING MATERIAL OR PROCEEDING WITH CONSTRUCTION.
18. THE EXISTING CELL SITE IS IN FULL COMMERCIAL OPERATION. ANY CONSTRUCTION WORK BY SUBCONTRACTOR SHALL NOT DISRUPT THE EXISTING NORMAL OPERATION. ANY WORK ON EXISTING EQUIPMENT MUST BE COORDINATED WITH CONTRACTOR. ALSO, WORK SHOULD BE SCHEDULED FOR AN APPROPRIATE MAINTENANCE WINDOW USUALLY IN LOW TRAFFIC PERIODS AFTER MIDNIGHT.
19. SINCE THE CELL SITE IS ACTIVE, ALL SAFETY PRECAUTIONS MUST BE TAKEN WHEN WORKING AROUND HIGH LEVELS OF ELECTROMAGNETIC RADIATION. EQUIPMENT SHOULD BE SHUTDOWN PRIOR TO PERFORMING ANY WORK THAT COULD EXPOSE THE WORKERS TO DANGER. PERSONAL RF EXPOSURE MONITORS ARE ADVISED TO BE WORN TO ALERT OF ANY DANGEROUS EXPOSURE LEVELS.
20. APPLICABLE BUILDING CODES:  
 SUBCONTRACTOR'S WORK SHALL COMPLY WITH ALL APPLICABLE NATIONAL, STATE, AND LOCAL CODES AS ADOPTED BY THE LOCAL AUTHORITY HAVING JURISDICTION (AHJ) FOR THE LOCATION. THE EDITION OF THE AHJ ADOPTED CODES AND STANDARDS IN EFFECT ON THE DATE OF CONTRACT AWARD SHALL GOVERN THE DESIGN.

BUILDING CODE: IBC 2015 WITH 2018 CT STATE BUILDING CODE AMENDMENTS  
 ELECTRICAL CODE: 2017 NATIONAL ELECTRICAL CODE (NFPA 70-2017)

SUBCONTRACTOR'S WORK SHALL COMPLY WITH THE LATEST EDITION OF THE FOLLOWING STANDARDS:

AMERICAN CONCRETE INSTITUTE (ACI) 318; BUILDING CODE REQUIREMENTS FOR STRUCTURAL CONCRETE;

AMERICAN INSTITUTE OF STEEL CONSTRUCTION (AISC) MANUAL OF STEEL CONSTRUCTION, ASD, FOURTEENTH EDITION;

TELECOMMUNICATIONS INDUSTRY ASSOCIATION (TIA) 222-G, STRUCTURAL STANDARDS FOR STEEL

FOR ANY CONFLICTS BETWEEN SECTIONS OF LISTED CODES AND STANDARDS REGARDING MATERIAL, METHODS OF CONSTRUCTION, OR OTHER REQUIREMENTS, THE MOST RESTRICTIVE REQUIREMENT SHALL GOVERN. WHERE THERE IS CONFLICT BETWEEN A GENERAL REQUIREMENT AND A SPECIFIC REQUIREMENT, THE SPECIFIC REQUIREMENT SHALL GOVERN.

**ABBREVIATIONS**

AGL	ABOVE GRADE LEVEL	EQ	EQUAL	REQ	REQUIRED
AWG	AMERICAN WIRE GAUGE	GC	GENERAL CONTRACTOR	RF	RADIO FREQUENCY
BBU	BATTERY BACKUP UNIT	GRC	GALVANIZED RIGID CONDUIT	TBD	TO BE DETERMINED
BTCW	BARE TINNED SOLID COPPER WIRE	MGB	MASTER GROUND BAR	TBR	TO BE REMOVED
BGR	BURIED GROUND RING	MIN	MINIMUM	TBRR	TO BE REMOVED AND REPLACED
BTS	BASE TRANSCEIVER STATION	P	PROPOSED	TYP	TYPICAL
E	EXISTING	NTS	NOT TO SCALE	UG	UNDER GROUND
EGB	EQUIPMENT GROUND BAR	RAD	RADIATION CENTER LINE (ANTENNA)	VIF	VERIFY IN FIELD
EGR	EQUIPMENT GROUND RING	REF	REFERENCE		

SITE NUMBER: CT5178  
 SITE NAME: HAWLEYVILLE

20 BARNABAS ROAD  
 NEWTOWN, CT 06470  
 FAIRFIELD COUNTY



550 COCHITUATE ROAD  
 FRAMINGHAM, MA 01701

										AT&T	
										GENERAL NOTES (LTE 2C/3C)	
NO.	DATE	REVISIONS	BY	CHK	APP'D			SITE NUMBER		DRAWING NUMBER	
1	11/27/18	ISSUED FOR CONSTRUCTION	GA	AT	DJC			CT5178		GN-1	
A	10/10/18	ISSUED FOR REVIEW	GA	AT	DJC					REV	
										1	



45 BEECHWOOD DRIVE  
 NORTH ANDOVER, MA 01845  
 TEL: (978) 557-5553  
 FAX: (978) 336-5586



750 WEST CENTER STREET., SUITE #301  
 WEST BRIDGEWATER, MA 02379

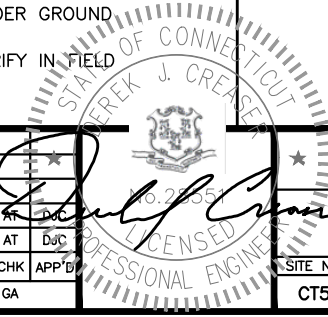

**NOTE:**  
REFER TO THE FINAL RF DATA SHEET FOR FINAL ANTENNA SETTINGS.

**NOTE:**  
ALL ANTENNAS AND RRHS TO BE INSTALLED IN ACCORDANCE WITH STRUCTURAL ANALYSIS PROVIDED BY: ALL-POINTS TECHNOLOGY CORPORATION, DATED: NOVEMBER 5, 2018, AND FINAL RF DATA SHEET

**NOTE:**  
AN ANALYSIS FOR THE CAPACITY OF THE EXISTING ANTENNA MOUNT TO SUPPORT THE PROPOSED LOADING HAS BEEN COMPLETED BY: HUDSON DESIGN GROUP, LLC. DATED: AUGUST 23, 2018

PROPOSED (2) DC POWER, (1) FIBER AND (1) ALARM CABLE TO FOLLOW EXISTING UNDERGROUND ROUTING, (ADD 6" PVC CONDUIT AS REQUIRED)

EXISTING (6) LINES OF 1-5/8" COAX, (2) DC POWER CABLES & (1) FIBER UNDERGROUND RUNS (TO REMAIN)

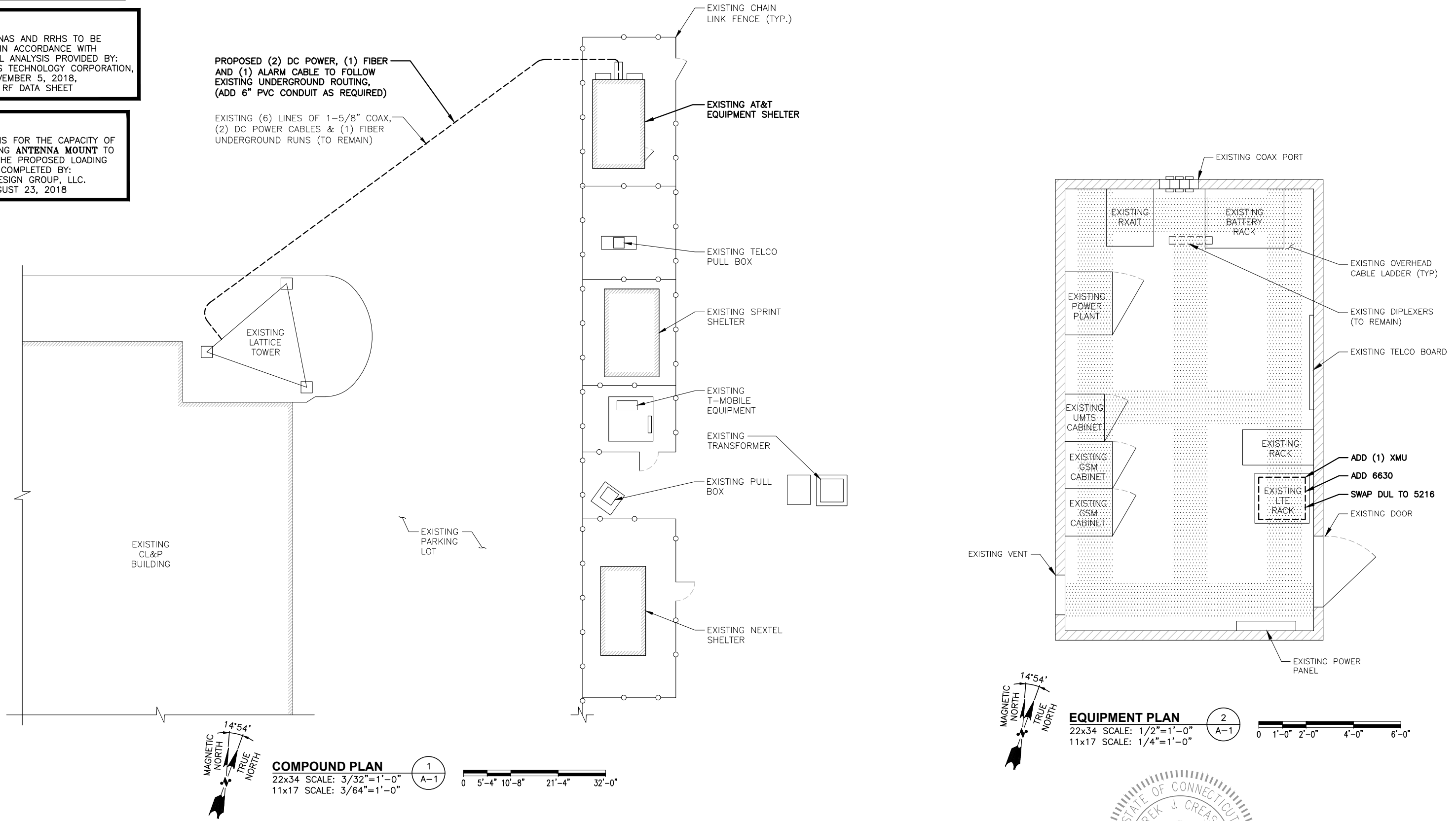

**COMPOUND PLAN**

22x34 SCALE: 3/32"=1'-0"  
11x17 SCALE: 3/64"=1'-0"

1  
A-1

0 5'-4" 10'-8" 21'-4" 32'-0"

**EQUIPMENT PLAN**

22x34 SCALE: 1/2"=1'-0"  
11x17 SCALE: 1/4"=1'-0"

2  
A-1

0 1'-0" 2'-0" 4'-0" 6'-0"



45 BEECHWOOD DRIVE  
NORTH ANDOVER, MA 01845  
TEL: (978) 557-5553  
FAX: (978) 336-5586



750 WEST CENTER STREET., SUITE #301  
WEST BRIDGEWATER, MA 02379

SITE NUMBER: CT5178  
SITE NAME: HAWLEYVILLE

20 BARNABAS ROAD  
NEWTOWN, CT 06470  
FAIRFIELD COUNTY



550 COCHITUATE ROAD  
FRAMINGHAM, MA 01701

NO.	DATE	REVISIONS	BY	CHK	APP'D
1	11/27/18	ISSUED FOR CONSTRUCTION	GA	AT	DJC
A	10/10/18	ISSUED FOR REVIEW	GA	AT	DJC

SCALE: AS SHOWN DESIGNED BY: AT DRAWN BY: GA

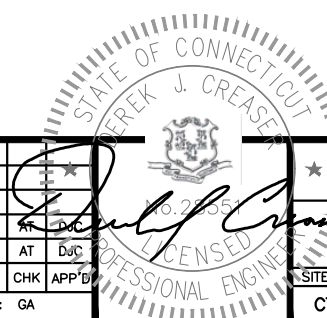

AT&T

COMPOUND & EQUIPMENT PLAN  
(LTE 2C/3C)

SITE NUMBER	DRAWING NUMBER	REV
CT5178	A-1	1



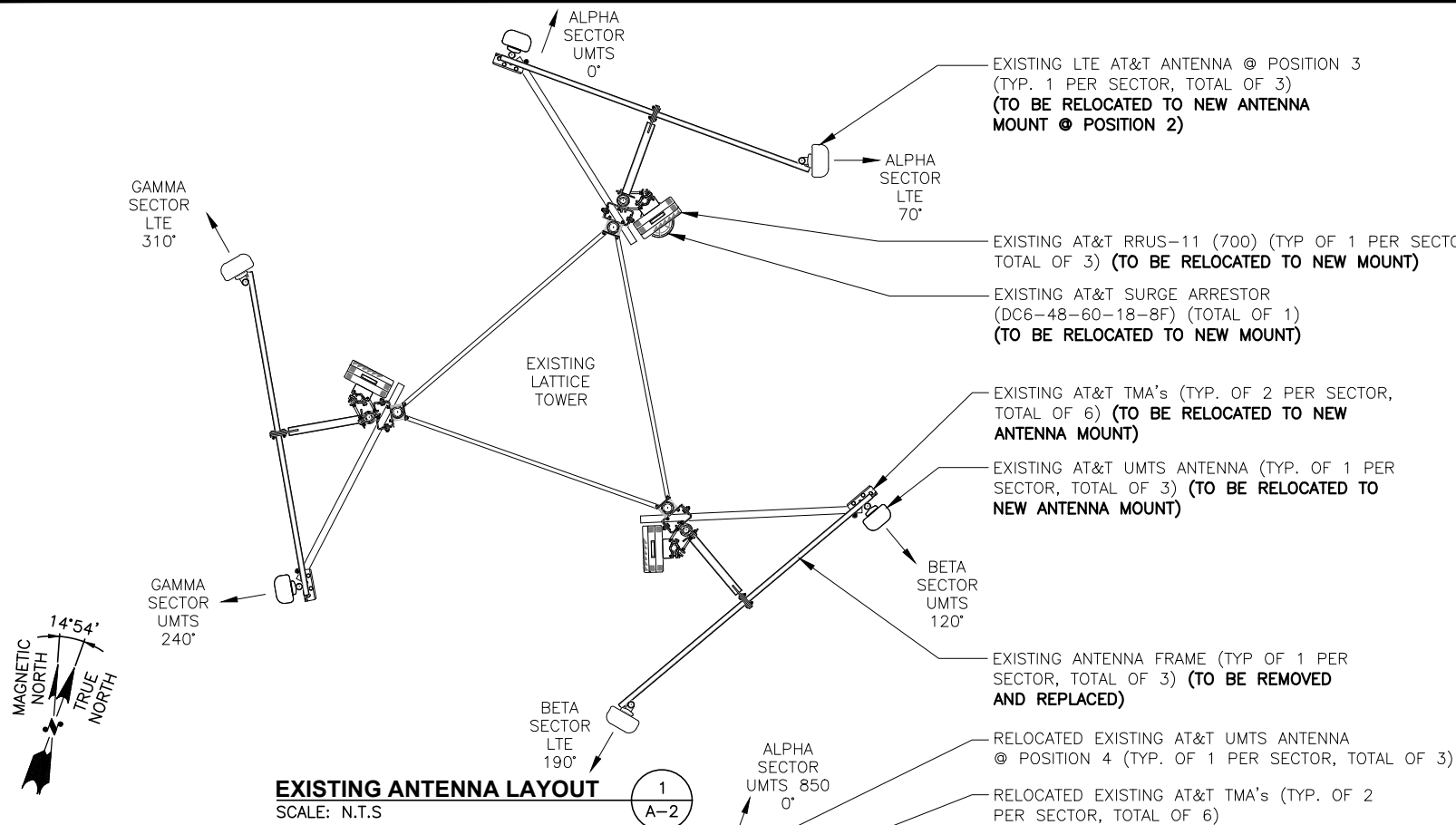

**EXISTING ANTENNA LAYOUT**  
SCALE: N.T.S

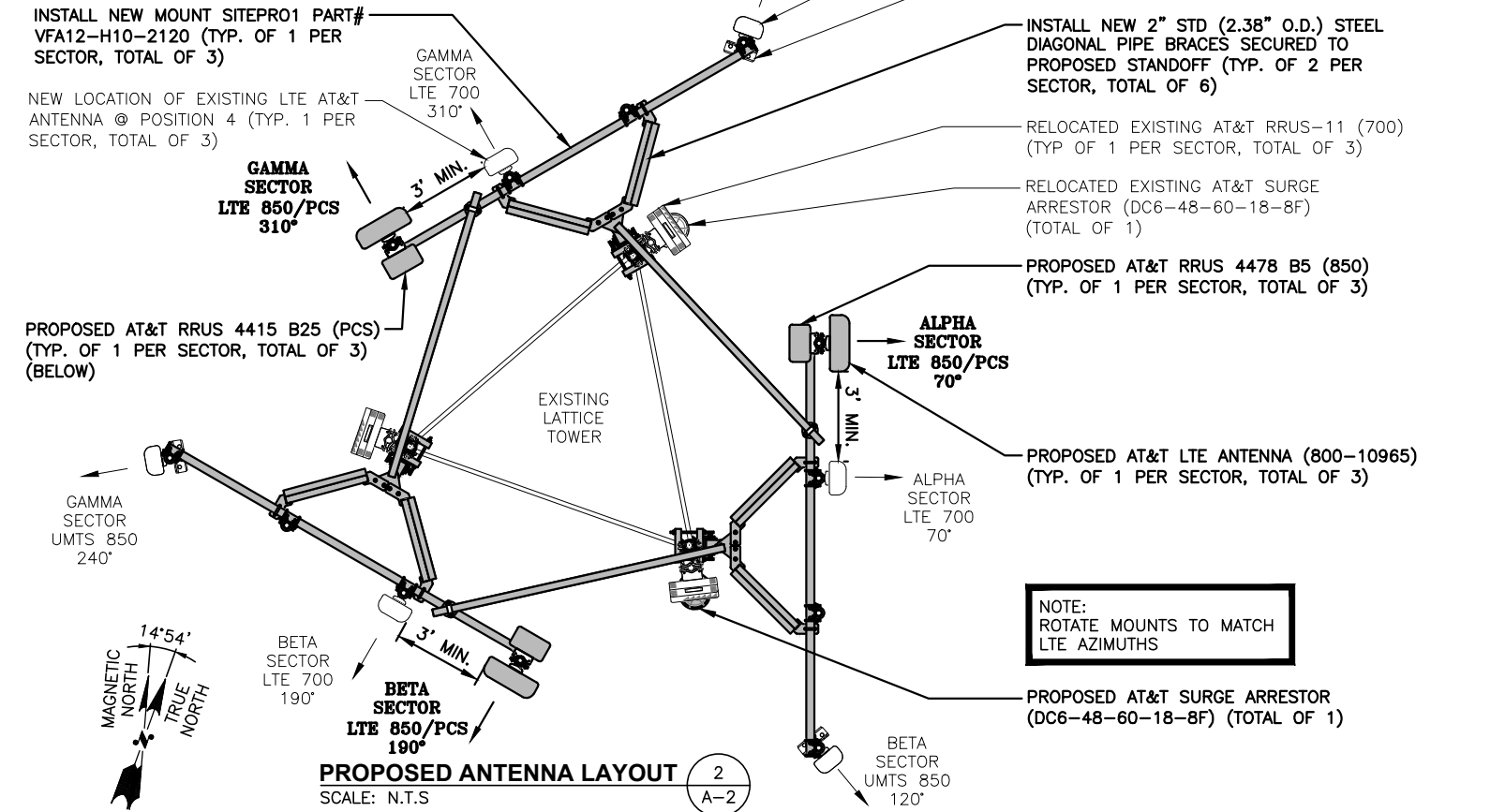

**PROPOSED ANTENNA LAYOUT**  
SCALE: N.T.S

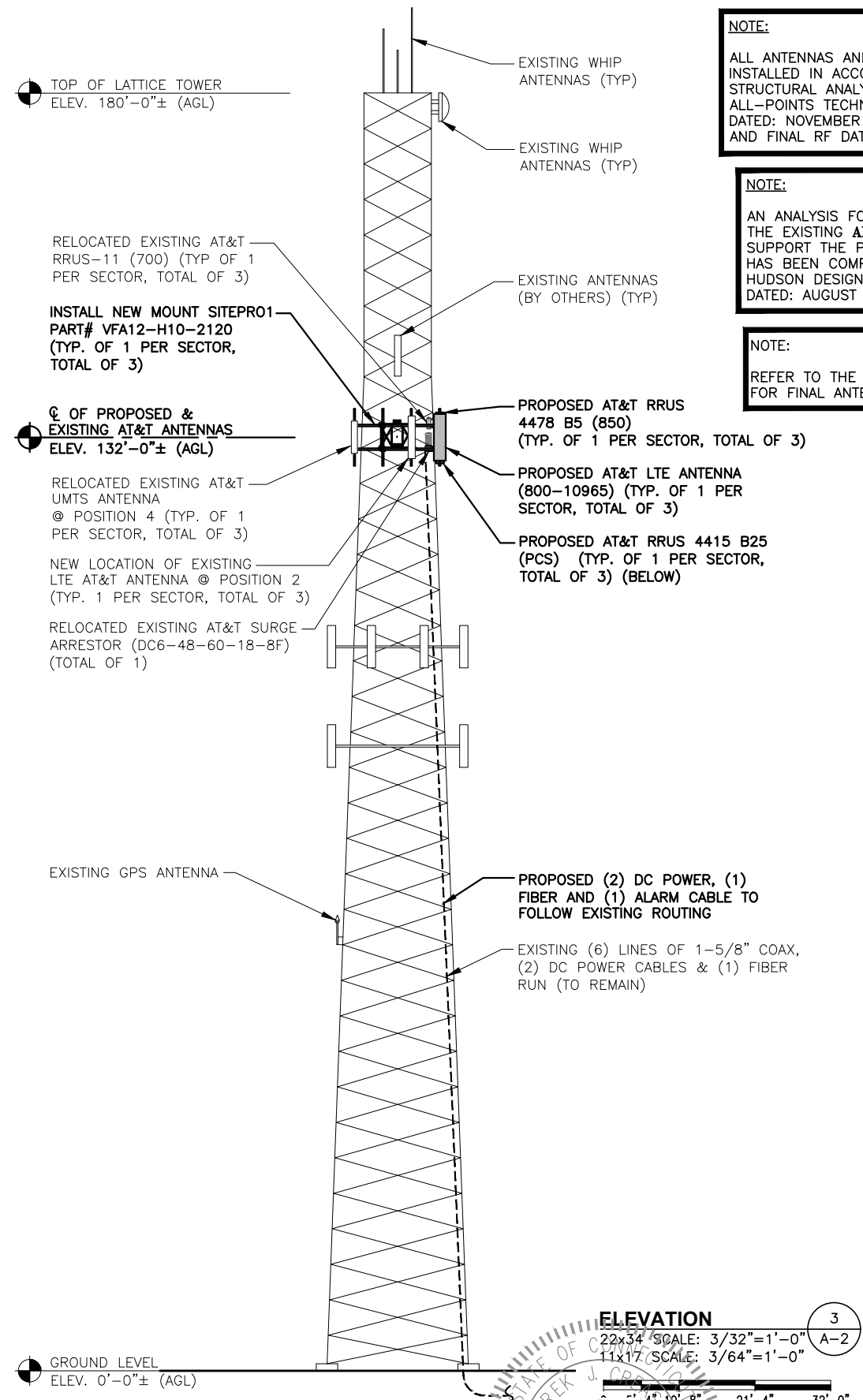

**ELEVATION**  
ELEV. 0'-0"± (AGL)

**NOTE:**  
ALL ANTENNAS AND RRHS TO BE INSTALLED IN ACCORDANCE WITH STRUCTURAL ANALYSIS PROVIDED BY: ALL-POINTS TECHNOLOGY CORPORATION, DATED: NOVEMBER 5, 2018, AND FINAL RF DATA SHEET

**NOTE:**  
AN ANALYSIS FOR THE CAPACITY OF THE EXISTING ANTENNA MOUNT TO SUPPORT THE PROPOSED LOADING HAS BEEN COMPLETED BY: HUDSON DESIGN GROUP, LLC. DATED: AUGUST 23, 2018

**NOTE:**  
REFER TO THE FINAL RF DATA SHEET FOR FINAL ANTENNA SETTINGS.

**HGD HUDSON Design Group LLC**  
45 BEECHWOOD DRIVE  
NORTH ANDOVER, MA 01845  
TEL: (978) 557-5553  
FAX: (978) 336-5586

**CENTERLINE COMMUNICATIONS**  
750 WEST CENTER STREET., SUITE #301  
WEST BRIDGEWATER, MA 02379

**SITE NUMBER: CT5178**  
**SITE NAME: HAWLEYVILLE**  
20 BARNABAS ROAD  
NEWTOWN, CT 06470  
FAIRFIELD COUNTY

**at&t**  
550 COCHITUATE ROAD  
FRAMINGHAM, MA 01701

NO.	DATE	REVISIONS	BY	CHK	APP'D
1	11/27/18	ISSUED FOR CONSTRUCTION	GA	AT	DJC
A	10/10/18	ISSUED FOR REVIEW	GA	AT	DJC

SCALE: AS SHOWN    DESIGNED BY: AT    DRAWN BY: GA

**AT&T**  
**ANTENNA LAYOUTS & ELEVATION**  
**(LTE 2C/3C)**  
SITE NUMBER: CT5178    DRAWING NUMBER: A-2    REV: 1

NOTE:  
REFER TO THE FINAL RF DATA SHEET FOR FINAL ANTENNA SETTINGS.

NOTE:  
ALL ANTENNAS AND RRHS TO BE INSTALLED IN ACCORDANCE WITH STRUCTURAL ANALYSIS PROVIDED BY: ALL-POINTS TECHNOLOGY CORPORATION, DATED: NOVEMBER 5, 2018, AND FINAL RF DATA SHEET

NOTE:  
AN ANALYSIS FOR THE CAPACITY OF THE EXISTING ANTENNA MOUNT TO SUPPORT THE PROPOSED LOADING HAS BEEN COMPLETED BY: HUDSON DESIGN GROUP, LLC. DATED: AUGUST 23, 2018

ANTENNA SCHEDULE											
SECTOR	EXISTING/PROPOSED	BAND	ANTENNA	SIZE (INCHES) (L x W x D)	ANTENNA $\phi$ HEIGHT	AZIMUTH	TMA/DIPLXER	RRU	SIZE (INCHES) (L x W x D)	FEEDER	RAYCAP
A1	EXISTING	UMTS 850	80010121	54.5X10.3X5.9	$\pm 132'$	0°	(2) POWERWAVE LGP21401	--	--	(2) 1-5/8 COAX	--
A2	--	--	--	--	--	--	--	--	--	--	--
A3	PROPOSED	LTE 850/PCS	800-10965	78.7x20x6.9	$\pm 132'$	70°	--	(P) (1) 4478 B5 (850) (P) (1) 4415 B25 (PCS)	15x13.2x7.4 15x13.2x5.4	--	(E) (1) RAYCAP DC6-48-60-18-8C
A4	EXISTING	LTE 700	P65-16-XLH-RR	72X12X6	$\pm 132'$	70°	--	(E) (1) RRUS-11	--	--	--
B1	EXISTING	UMTS 850	80010121	54.5X10.3X5.9	$\pm 132'$	120°	(2) POWERWAVE LGP21401	--	--	(2) 1-5/8 COAX	--
B2	--	--	--	--	--	--	--	--	--	--	--
B3	PROPOSED	LTE 850/PCS	800-10965	78.7x20x6.9	$\pm 132'$	190°	--	(P) (1) 4478 B5 (850) (P) (1) 4415 B25 (PCS)	15x13.2x7.4 15x13.2x5.4	--	(P) (1) RAYCAP DC6-48-60-0-8C
B4	EXISTING	LTE 700	P65-16-XLH-RR	72X12X6	$\pm 132'$	190°	--	(E) (1) RRUS-11	--	--	--
C1	EXISTING	UMTS 850	80010121	54.5X10.3X5.9	$\pm 132'$	240°	(2) POWERWAVE LGP21401	--	--	(2) 1-5/8 COAX	--
C2	--	--	--	--	--	--	--	--	--	--	--
C3	PROPOSED	LTE 850/PCS	800-10965	78.7x20x6.9	$\pm 132'$	310°	--	(P) (1) 4478 B5 (850) (P) (1) 4415 B25 (PCS)	15x13.2x7.4 15x13.2x5.4	--	SHARED
C4	EXISTING	LTE 700	P65-16-XLH-RR	72X12X6	$\pm 132'$	310°	--	(E) (1) RRUS-11	--	--	--

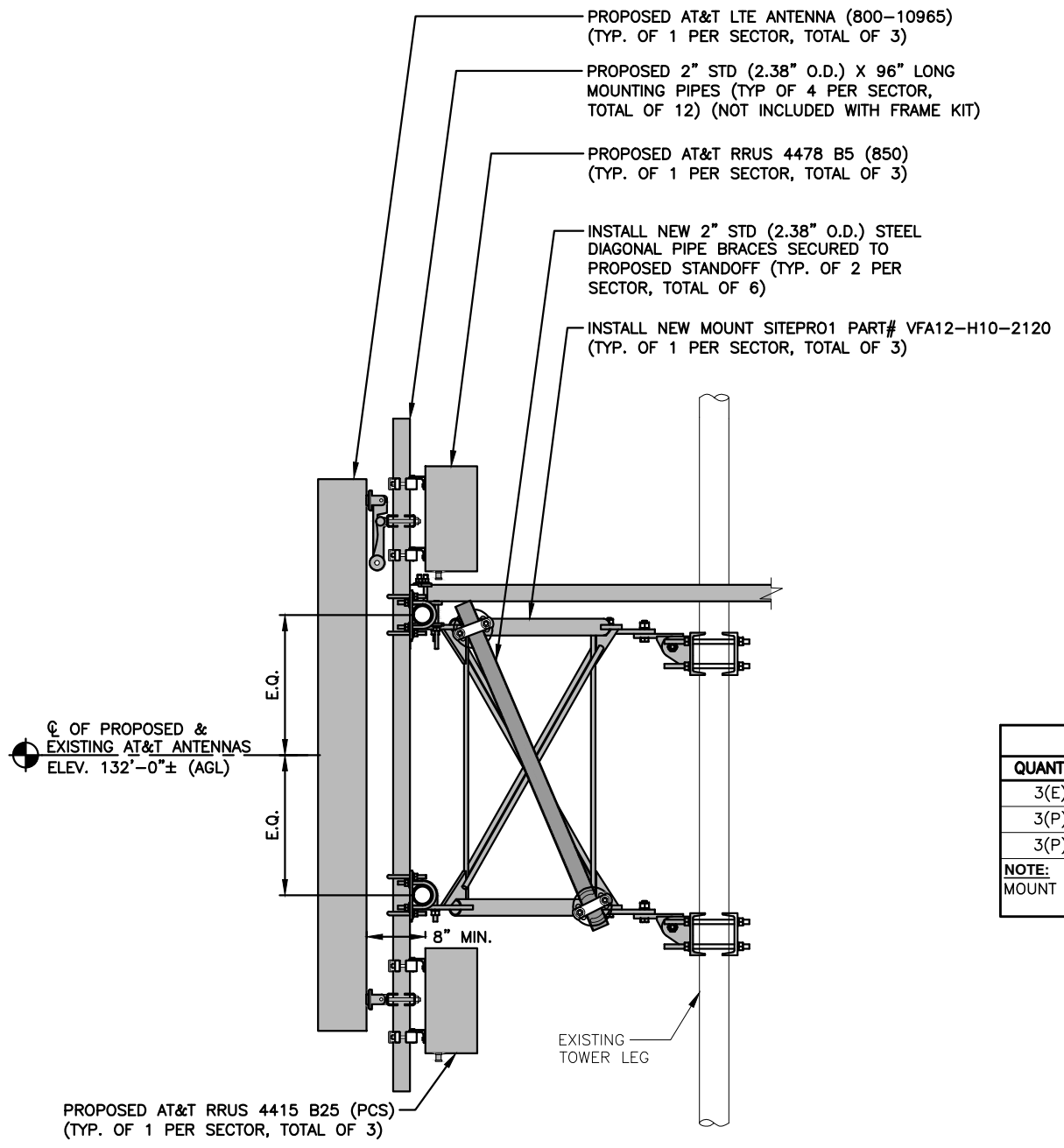

**PROPOSED LTE ANTENNA & RRH MOUNTING DETAIL** 1  
22x34 SCALE: 1"=1'-0"  
11x17 SCALE: 1/2"=1'-0" A-3

RRU CHART				
QUANTITY	MODEL	L	W	D
3(E)	RRUS-11	19.7"	17.0"	7.2"
3(P)	4478 B5	15.0"	13.2"	7.4"
3(P)	4415 B25	15.0"	13.2"	5.4"

NOTE:  
MOUNT PER MANUFACTURER'S SPECIFICATIONS

NOTE:  
SEE RFDS FOR RRH FREQUENCY AND MODEL NUMBER

PROPOSED RRU REFER TO THE FINAL RFDS AND CHART FOR QUANTITY, MODEL AND DIMENSIONS

NOTE:  
MOUNT PER MANUFACTURER'S SPECIFICATIONS.

**PROPOSED RRUS DETAIL** 2  
SCALE: N.T.S. A-3

**FINAL ANTENNA SCHEDULE** 3  
SCALE: N.T.S. A-3

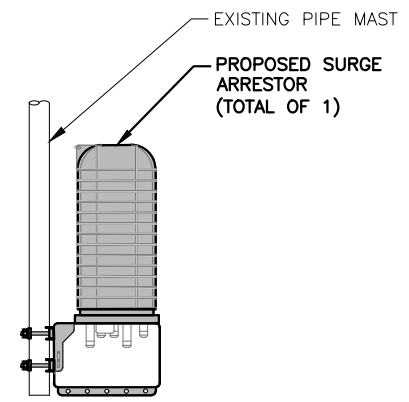

**PROPOSED SURGE ARRESTOR MOUNTING DETAIL** 4  
SCALE: N.T.S. A-3

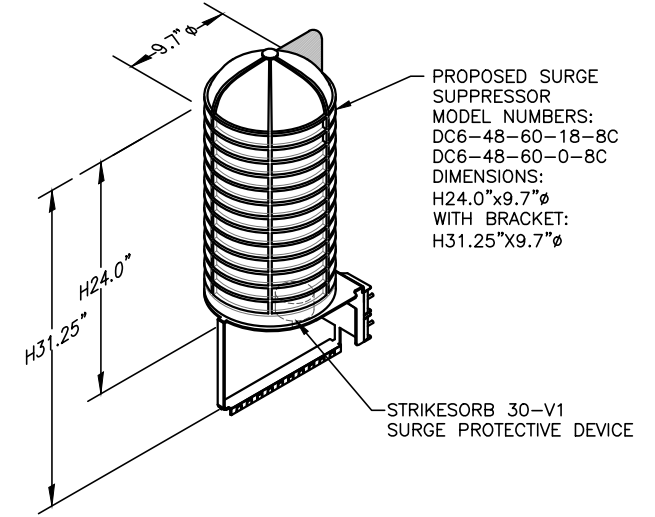

NOTE:  
MOUNT PER MANUFACTURER'S SPECIFICATIONS.

**DC SURGE SUPPRESSOR DETAIL** 5  
SCALE: N.T.S. A-3

**STRUCTURAL NOTES:**

- DESIGN REQUIREMENTS ARE PER STATE BUILDING CODE AND APPLICABLE SUPPLEMENTS, INTERNATIONAL BUILDING CODE, EIA/TIA-222-G STRUCTURAL STANDARDS FOR STEEL ANTENNA, TOWERS AND ANTENNA SUPPORTING STRUCTURES.
- CONTRACTOR SHALL VERIFY ALL DIMENSIONS AND CONDITIONS IN THE FIELD PRIOR TO FABRICATION AND ERECTION OF ANY MATERIAL. ANY UNUSUAL CONDITIONS SHALL BE REPORTED TO THE ATTENTION OF THE CONSTRUCTION MANAGER AND ENGINEER OF RECORD.
- DESIGN AND CONSTRUCTION OF STRUCTURAL STEEL SHALL CONFORM TO THE AMERICAN INSTITUTE OF STEEL CONSTRUCTION "SPECIFICATION FOR THE DESIGN, FABRICATION AND ERECTION OF STRUCTURAL STEEL FOR BUILDINGS".
- STRUCTURAL STEEL SHALL CONFORM TO ASTM A992 (Fy=50 ksi), MISCELLANEOUS STEEL SHALL CONFORM TO ASTM A36 UNLESS OTHERWISE INDICATED.
- STEEL PIPE SHALL CONFORM TO ASTM A500 "COLD-FORMED WELDED & SEAMLESS CARBON STEEL STRUCTURAL TUBING", GRADE B, OR ASTM A53 PIPE STEEL BLACK AND HOT-DIPPED ZINC-COATED WELDED AND SEAMLESS TYPE E OR S, GRADE B. PIPE SIZES INDICATED ARE NOMINAL. ACTUAL OUTSIDE DIAMETER IS LARGER.
- STRUCTURAL CONNECTION BOLTS SHALL BE HIGH STRENGTH BOLTS (BEARING TYPE) AND CONFORM TO ASTM A325 TYPE-X "HIGH STRENGTH BOLTS FOR STRUCTURAL JOINTS, INCLUDING SUITABLE NUTS AND PLAIN HARDENED WASHERS". ALL BOLTS SHALL BE 3/4" DIA UON.
- ALL STEEL MATERIALS SHALL BE GALVANIZED AFTER FABRICATION IN ACCORDANCE WITH ASTM A123 "ZINC (HOT-DIP GALVANIZED) COATINGS ON IRON AND STEEL PRODUCTS", UNLESS OTHERWISE NOTED.
- ALL BOLTS, ANCHORS AND MISCELLANEOUS HARDWARE SHALL BE GALVANIZED IN ACCORDANCE WITH ASTM A153 "ZINC-COATING (HOT-DIP) ON IRON AND STEEL HARDWARE", UNLESS OTHERWISE NOTED.
- FIELD WELDS, DRILL HOLES, SAW CUTS AND ALL DAMAGED GALVANIZED SURFACES SHALL BE REPAIRED WITH AN ORGANIC ZINC REPAIR PAINT COMPLYING WITH REQUIREMENTS OF ASTM A780. GALVANIZING REPAIR PAINT SHALL HAVE 65 PERCENT ZINC BY WEIGHT, ZIRP BY DUNCAN GALVANIZING, GALVA BRIGHT PREMIUM BY CROWN OR EQUAL. THICKNESS OF APPLIED GALVANIZING REPAIR PAINT SHALL BE NOT LESS THAN 4 COATS (ALLOW TIME TO DRY BETWEEN COATS) WITH A RESULTING COATING THICKNESS REQUIRED BY ASTM A123 OR A153 AS APPLICABLE.
- CONTRACTOR SHALL COMPLY WITH AWS CODE FOR PROCEDURES, APPEARANCE AND QUALITY OF WELDS, AND FOR METHODS USED IN CORRECTING WELDING. ALL WELDERS AND WELDING PROCESSES SHALL BE QUALIFIED IN ACCORDANCE WITH AWS "STANDARD QUALIFICATION PROCEDURES". ALL WELDING SHALL BE DONE USING E70XX ELECTRODES AND WELDING SHALL CONFORM TO AISC AND D.I.I. WHERE FILLET WELD SIZES ARE NOT SHOWN, PROVIDE THE MINIMUM SIZE PER TABLE J2.4 IN THE AISC "STEEL CONSTRUCTION MANUAL". 14TH EDITION.
- INCORRECTLY FABRICATED, DAMAGED OR OTHERWISE MISFITTING OR NON-CONFORMING MATERIALS OR CONDITIONS SHALL BE REPORTED TO THE CONSTRUCTION MANAGER PRIOR TO REMEDIAL OR CORRECTIVE ACTION. ANY SUCH ACTION SHALL REQUIRE CONSTRUCTION MANAGER APPROVAL.
- UNISTRUT SHALL BE FORMED STEEL CHANNEL STRUT FRAMING AS MANUFACTURED BY UNISTRUT CORP., WAYNE, MI OR EQUAL. STRUT MEMBERS SHALL BE 1 5/8"x1 5/8"x12GA, UNLESS OTHERWISE NOTED, AND SHALL BE HOT-DIP GALVANIZED AFTER FABRICATION.
- EPOXY ANCHOR ASSEMBLY SHALL CONSIST OF STAINLESS STEEL ANCHOR ROD WITH NUTS & WASHERS. AN INTERNALLY THREADED INSERT, A SCREEN TUBE AND A EPOXY ADHESIVE. THE ANCHORING SYSTEM SHALL BE THE HILTI-HIT HY-270 AND OR HY-200 SYSTEMS (AS SPECIFIED IN DWG.) OR ENGINEERS APPROVED EQUAL.
- EXPANSION BOLTS SHALL CONFORM TO FEDERAL SPECIFICATION FF-S-325, GROUP II, TYPE 4, CLASS I, HILTI KWIK BOLT III OR APPROVED EQUAL. INSTALLATION SHALL BE IN ACCORDANCE WITH THE MANUFACTURER'S RECOMMENDATIONS.
- LUMBER SHALL COMPLY WITH THE REQUIREMENTS OF THE AMERICAN INSTITUTE OF TIMBER CONSTRUCTION AND THE NATIONAL FOREST PRODUCTS ASSOCIATION'S NATIONAL DESIGN SPECIFICATION FOR WOOD CONSTRUCTION. ALL LUMBER SHALL BE PRESSURE TREATED AND SHALL BE STRUCTURAL GRADE NO. 2 OR BETTER.
- WHERE ROOF PENETRATIONS ARE REQUIRED, THE CONTRACTOR SHALL CONTACT AND COORDINATE RELATED WORK WITH THE BUILDING OWNER AND THE EXISTING ROOF INSTALLER. WORK SHALL BE PERFORMED IN SUCH A MANNER AS TO NOT VOID THE EXISTING ROOF WARRANTY. ROOF SHALL BE WATERTIGHT.
- ALL FIBERGLASS MEMBERS USED ARE AS MANUFACTURED BY STRONGWELL COMPANY OF BRISTOL, VA 24203. ALL DESIGN CRITERIA FOR THESE MEMBERS IS BASED ON INFORMATION PROVIDED IN THE DESIGN MANUAL. ALL REQUIREMENTS PUBLISHED IN SAID MANUAL MUST BE STRICTLY ADHERED TO.
- NO MATERIALS TO BE ORDERED AND NO WORK TO BE COMPLETED UNTIL SHOP DRAWINGS HAVE BEEN REVIEWED AND APPROVED IN WRITING.
- SUBCONTRACTOR SHALL FIREPROOF ALL STEEL TO PRE-EXISTING CONDITIONS.

**SPECIAL INSPECTIONS (REFERENCE IBC CHAPTER 17):**

**GENERAL:** WHERE APPLICATION IS MADE FOR CONSTRUCTION, THE OWNER OR THE REGISTERED DESIGN PROFESSIONAL IN RESPONSIBLE CHARGE ACTING AS THE OWNER'S AGENT SHALL EMPLOY ONE OR MORE APPROVED AGENCIES TO PERFORM INSPECTIONS DURING CONSTRUCTION ON THE TYPES OF WORK LISTED IN THE INSPECTION CHECKLIST ABOVE.

THE REGISTERED DESIGN PROFESSIONAL IN RESPONSIBLE CHARGE AND ENGINEERS OF RECORD INVOLVED IN THE DESIGN OF THE PROJECT ARE PERMITTED TO ACT AS THE APPROVED AGENCY AND THEIR PERSONNEL ARE PERMITTED TO ACT AS THE SPECIAL INSPECTOR FOR THE WORK DESIGNED BY THEM, PROVIDED THOSE PERSONNEL MEET THE QUALIFICATION REQUIREMENTS.

STATEMENT OF SPECIAL INSPECTIONS: THE APPLICANT SHALL SUBMIT A STATEMENT OF SPECIAL INSPECTIONS PREPARED BY THE REGISTERED DESIGN PROFESSIONAL IN RESPONSIBLE CHARGE IN ACCORDANCE WITH SECTION 107.1 AS A CONDITION FOR ISSUANCE. THIS STATEMENT SHALL BE IN ACCORDANCE WITH SECTION 1705.

REPORT REQUIREMENT: SPECIAL INSPECTORS SHALL KEEP RECORDS OF INSPECTIONS. THE SPECIAL INSPECTOR SHALL FURNISH INSPECTION REPORTS TO THE BUILDING OFFICIAL, AND TO THE REGISTERED DESIGN PROFESSIONAL IN RESPONSIBLE CHARGE. REPORTS SHALL INDICATE THAT WORK INSPECTED WAS OR WAS NOT COMPLETED IN CONFORMANCE TO APPROVED CONSTRUCTION DOCUMENTS. DISCREPANCIES SHALL BE BROUGHT TO THE IMMEDIATE ATTENTION OF THE CONTRACTOR FOR CORRECTION. IF THEY ARE NOT CORRECTED, THE DISCREPANCIES SHALL BE BROUGHT TO THE ATTENTION OF THE BUILDING OFFICIAL AND TO THE REGISTERED DESIGN PROFESSIONAL IN RESPONSIBLE CHARGE. A FINAL REPORT DOCUMENTING REQUIRED SPECIAL INSPECTIONS SHALL BE SUBMITTED.

SPECIAL INSPECTION CHECKLIST	
<b>BEFORE CONSTRUCTION</b>	
CONSTRUCTION/INSTALLATION INSPECTIONS AND TESTING REQUIRED (COMPLETED BY ENGINEER OF RECORD)	REPORT ITEM
N/A	ENGINEER OF RECORD APPROVED SHOP DRAWINGS <sup>1</sup>
N/A	MATERIAL SPECIFICATIONS REPORT <sup>2</sup>
N/A	FABRICATOR NDE INSPECTION
N/A	PACKING SLIPS <sup>3</sup>
ADDITIONAL TESTING AND INSPECTIONS:	
<b>DURING CONSTRUCTION</b>	
CONSTRUCTION/INSTALLATION INSPECTIONS AND TESTING REQUIRED (COMPLETED BY ENGINEER OF RECORD)	REPORT ITEM
<b>REQUIRED</b>	STEEL INSPECTIONS
N/A	HIGH STRENGTH BOLT INSPECTIONS
N/A	HIGH WIND ZONE INSPECTIONS <sup>4</sup>
N/A	FOUNDATION INSPECTIONS
N/A	CONCRETE COMP. STRENGTH, SLUMP TESTS AND PLACEMENT
N/A	POST INSTALLED ANCHOR VERIFICATION <sup>5</sup>
N/A	GROUT VERIFICATION
N/A	CERTIFIED WELD INSPECTION
N/A	EARTHWORK: LIFT AND DENSITY
N/A	ON SITE COLD GALVANIZING VERIFICATION
N/A	GUY WIRE TENSION REPORT
ADDITIONAL TESTING AND INSPECTIONS:	
<b>AFTER CONSTRUCTION</b>	
CONSTRUCTION/INSTALLATION INSPECTIONS AND TESTING REQUIRED (COMPLETED BY ENGINEER OF RECORD)	REPORT ITEM
<b>REQUIRED</b>	MODIFICATION INSPECTOR REDLINE OR RECORD DRAWINGS <sup>6</sup>
N/A	POST INSTALLED ANCHOR PULL-OUT TESTING
<b>REQUIRED</b>	PHOTOGRAPHS
ADDITIONAL TESTING AND INSPECTIONS:	

**NOTES:**

- REQUIRED FOR ANY NEW SHOP FABRICATED FRP OR STEEL.
- PROVIDED BY MANUFACTURER, REQUIRED IF HIGH STRENGTH BOLTS OR STEEL.
- PROVIDED BY GENERAL CONTRACTOR; PROOF OF MATERIALS.
- HIGH WIND ZONE INSPECTION CATB 120MPH OR CAT C,D 110MPH INSPECT FRAMING OF WALLS, ANCHORING, FASTENING SCHEDULE.
- ADHESIVE FOR REBAR AND ANCHORS SHALL HAVE BEEN TESTED IN ACCORDANCE WITH ACI 355.4 AND ICC-ES AC308 FOR CRACKED CONCRETE AND SEISMIC APPLICATIONS. DESIGN ADHESIVE BOND STRENGTH HAS BEEN BASED ON ACI 355.4 TEMPERATURE CATEGORY B WITH INSTALLATIONS INTO DRY HOLES DRILLED USING A CARBIDE BIT INTO CRACKED CONCRETE THAT HAS CURED FOR AT LEAST 21 DAYS. ADHESIVE ANCHORS REQUIRING CERTIFIED INSTALLATIONS SHALL BE INSTALLED BY A CERTIFIED ADHESIVE ANCHOR INSTALLER PER ACI 318-11 D.9.2.2. INSTALLATIONS REQUIRING CERTIFIED INSTALLERS SHALL BE INSPECTED PER ACI 318-11 D.8.2.4.
- AS REQUIRED; FOR ANY FIELD CHANGES TO THE ITEMS IN THIS TABLE.

**NOTES:**

- ALL CONNECTIONS TO BE SHOP WELDED & FIELD BOLTED USING 3/4"Ø A325-X BOLTS, UNLESS OTHERWISE NOTIFIED.
- SHOP DRAWING ENGINEER REVIEW & APPROVAL REQUIRED BEFORE ORDERING MATERIAL.
- SHOP DRAWING ENGINEER REVIEW & APPROVAL REQUIRED PRIOR TO STEEL FABRICATION.
- VERIFICATION OF EXISTING ROOF CONSTRUCTION IS REQUIRED PRIOR TO THE INSTALLATION OF THE ROOF PLATFORM. ENGINEER OF RECORD IS TO APPROVE EXISTING CONDITIONS IN ORDER TO MOVE FORWARD.
- CENTERLINE OF PROPOSED STEEL PLATFORM SUPPORT COLUMNS TO BE CENTRALLY LOCATED OVER THE EXISTING BUILDING COLUMNS.
- EXISTING BRICK MASONRY COLUMNS/BEARING TO BE REPAIRED/REPLACED AT ALL PROPOSED PLATFORM SUPPORT POINTS. ENGINEER OF RECORD TO REVIEW AND APPROVE.

SITE NUMBER: CT5178  
SITE NAME: HAWLEYVILLE

20 BARNABAS ROAD  
NEWTOWN, CT 06470  
FAIRFIELD COUNTY



550 COCHITUATE ROAD  
FRAMINGHAM, MA 01701



45 BEECHWOOD DRIVE  
NORTH ANDOVER, MA 01845  
TEL: (978) 557-5553  
FAX: (978) 336-5586



750 WEST CENTER STREET., SUITE #301  
WEST BRIDGEWATER, MA 02379

				AT&T	
				STRUCTURAL NOTES (LTE 2C/3C)	
NO.	DATE	REVISIONS	BY	CHK	APP'D
1	11/27/18	ISSUED FOR CONSTRUCTION	GA	AT	<i>[Signature]</i>
A	10/10/18	ISSUED FOR REVIEW	GA	AT	DJC
SCALE: AS SHOWN		DESIGNED BY: AT	DRAWN BY: GA		
SITE NUMBER		DRAWING NUMBER		REV	
CT5178		SN-1		1	

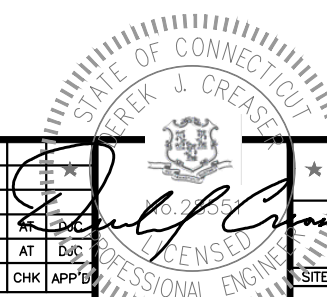

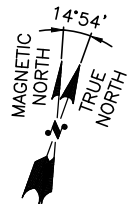
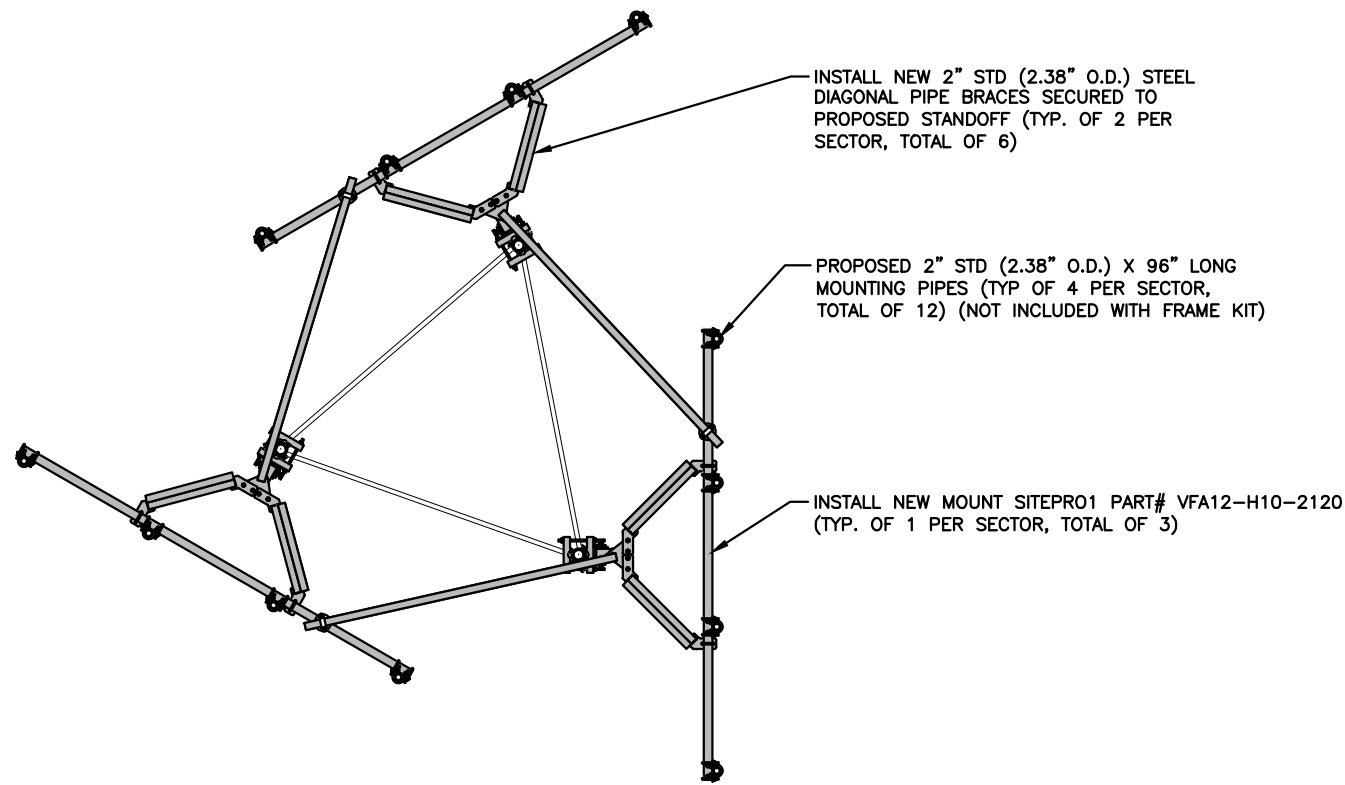

**FRAME REINFORCEMENT PLAN**

22x34 SCALE: 3/8"=1'-0"  
11x17 SCALE: 3/16"=1'-0"

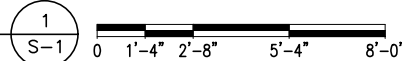

☉ OF PROPOSED & EXISTING AT&T ANTENNAS  
ELEV. 132'-0"± (AGL)

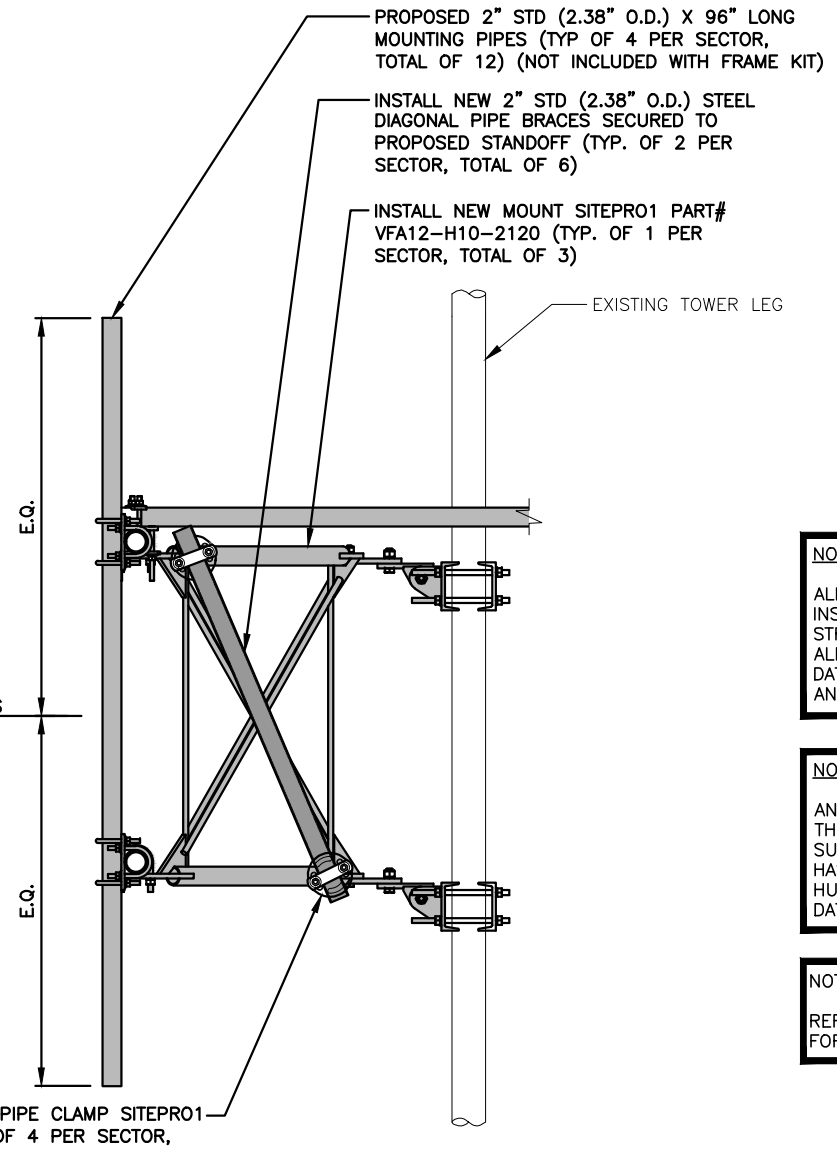

**PROPOSED MOUNT MODIFICATION DETAIL**

22x34 SCALE: 1"=1'-0"  
11x17 SCALE: 1/2"=1'-0"

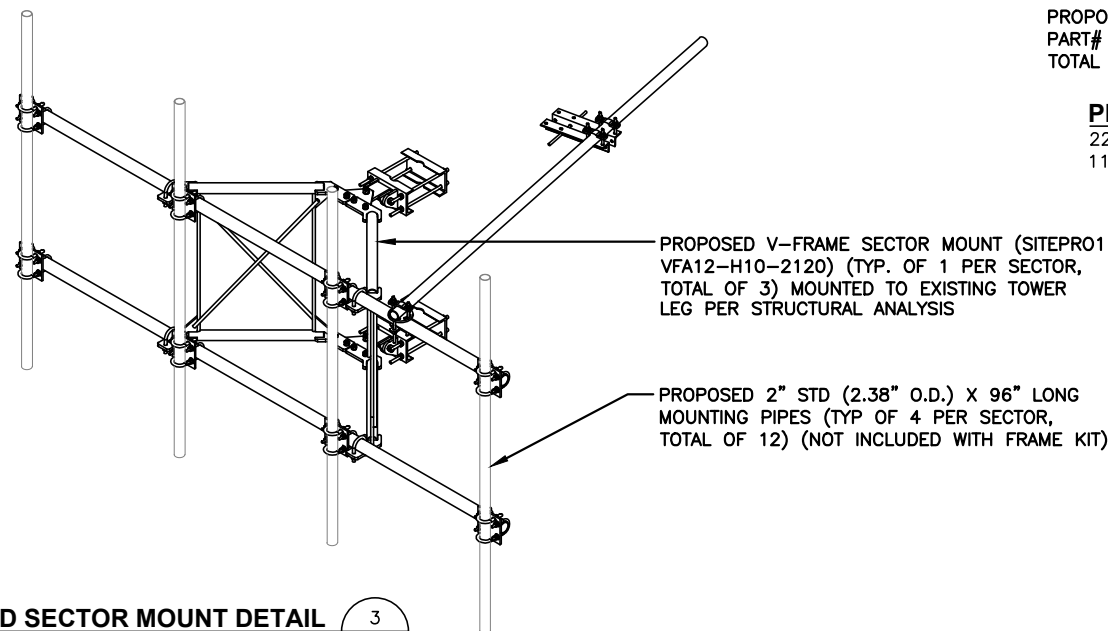
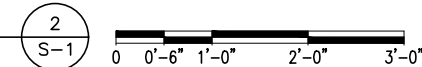

**PROPOSED SECTOR MOUNT DETAIL**

SCALE: N.T.S



**NOTE:**  
ALL ANTENNAS AND RRHS TO BE INSTALLED IN ACCORDANCE WITH STRUCTURAL ANALYSIS PROVIDED BY: ALL-POINTS TECHNOLOGY CORPORATION, DATED: NOVEMBER 5, 2018, AND FINAL RF DATA SHEET

**NOTE:**  
AN ANALYSIS FOR THE CAPACITY OF THE EXISTING ANTENNA MOUNT TO SUPPORT THE PROPOSED LOADING HAS BEEN COMPLETED BY: HUDSON DESIGN GROUP, LLC. DATED: AUGUST 23, 2018

**NOTE:**  
REFER TO THE FINAL RF DATA SHEET FOR FINAL ANTENNA SETTINGS.



45 BEECHWOOD DRIVE  
NORTH ANDOVER, MA 01845  
TEL: (978) 557-5553  
FAX: (978) 336-5586



750 WEST CENTER STREET., SUITE #301  
WEST BRIDGEWATER, MA 02379

SITE NUMBER: CT5178  
SITE NAME: HAWLEYVILLE

20 BARNABAS ROAD  
NEWTOWN, CT 06470  
FAIRFIELD COUNTY



550 COCHITUATE ROAD  
FRAMINGHAM, MA 01701

NO.	DATE	REVISIONS	BY	CHK	APP'D
1	11/27/18	ISSUED FOR CONSTRUCTION	GA	AT	DJC
A	10/10/18	ISSUED FOR REVIEW	GA	AT	DJC

SCALE: AS SHOWN    DESIGNED BY: AT    DRAWN BY: GA

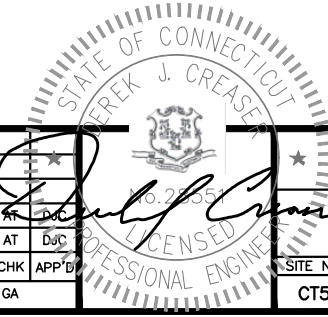

AT&T	
STRUCTURAL DETAILS (LTE 2C/3C)	
SITE NUMBER	DRAWING NUMBER
CT5178	S-1
REV	1

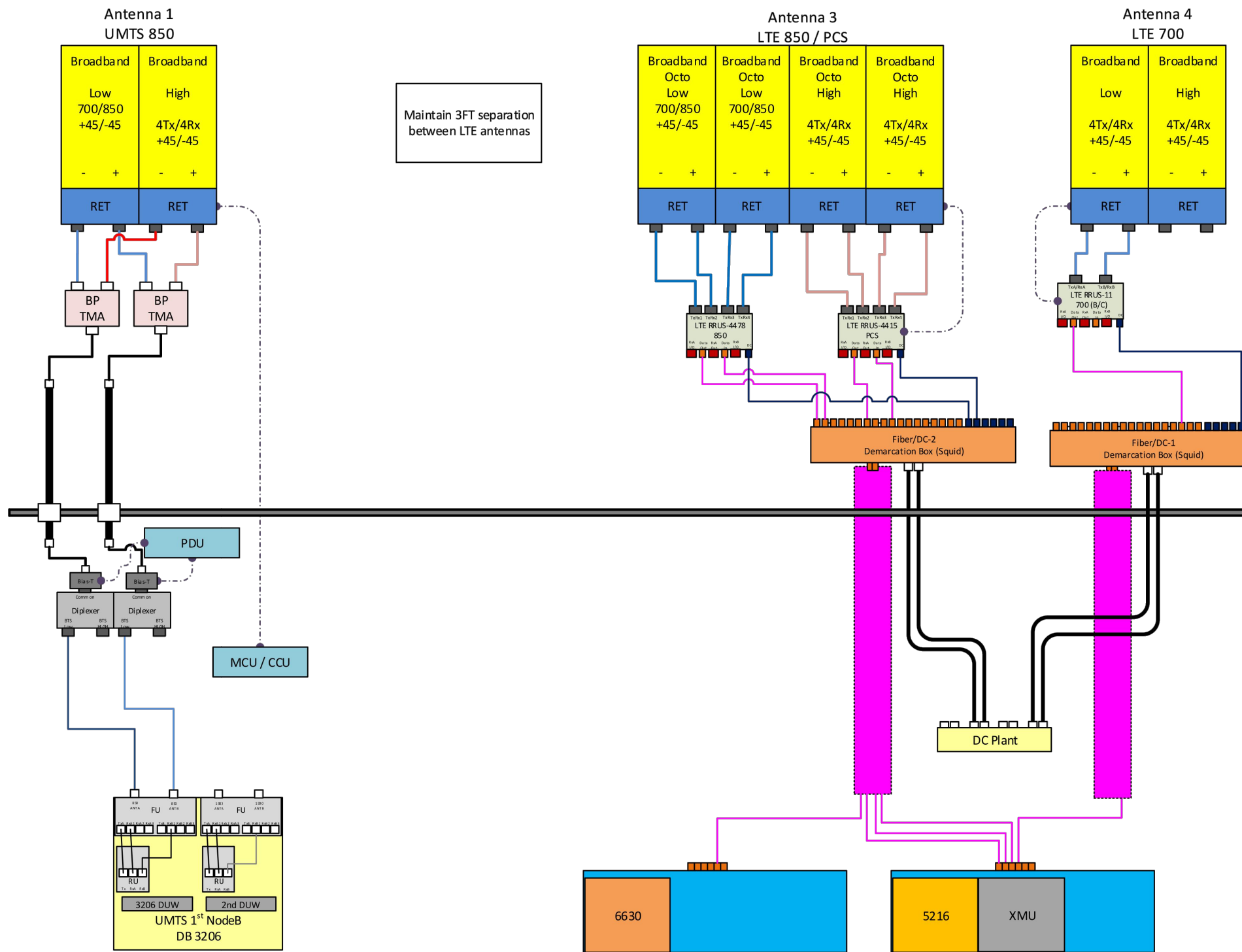

**NOTE:**  
 1. CONTRACTOR TO CONFIRM ALL PARTS.  
 2. INSTALL ALL EQUIPMENT TO MANUFACTURER'S RECOMMENDATIONS

**NOTE:**  
 REFER TO THE FINAL RF DATA SHEET FOR FINAL ANTENNA SETTINGS.

**RF PLUMBING DIAGRAM** 1  
 SCALE: N.T.S RF-1

**HG HUDSON**  
**Design Group LLC**  
 45 BEECHWOOD DRIVE  
 NORTH ANDOVER, MA 01845  
 TEL: (978) 557-5553  
 FAX: (978) 336-5586

**CENTERLINE**  
 COMMUNICATIONS  
 750 WEST CENTER STREET., SUITE #301  
 WEST BRIDGEWATER, MA 02379

**SITE NUMBER: CT5178**  
**SITE NAME: HAWLEYVILLE**  
 20 BARNABAS ROAD  
 NEWTOWN, CT 06470  
 FAIRFIELD COUNTY

**at&t**  
 550 COCHITUATE ROAD  
 FRAMINGHAM, MA 01701

NO.	DATE	REVISIONS	BY	CHK	APP'D
1	11/27/18	ISSUED FOR CONSTRUCTION	GA	AT	DJC
A	10/10/18	ISSUED FOR REVIEW	GA	AT	DJC
SCALE: AS SHOWN		DESIGNED BY: AT	DRAWN BY: GA		

**AT&T**  
**RF PLUMBING DIAGRAM**  
**(LTE 2C/3C)**

SITE NUMBER	DRAWING NUMBER	REV
CT5178	RF-1	1

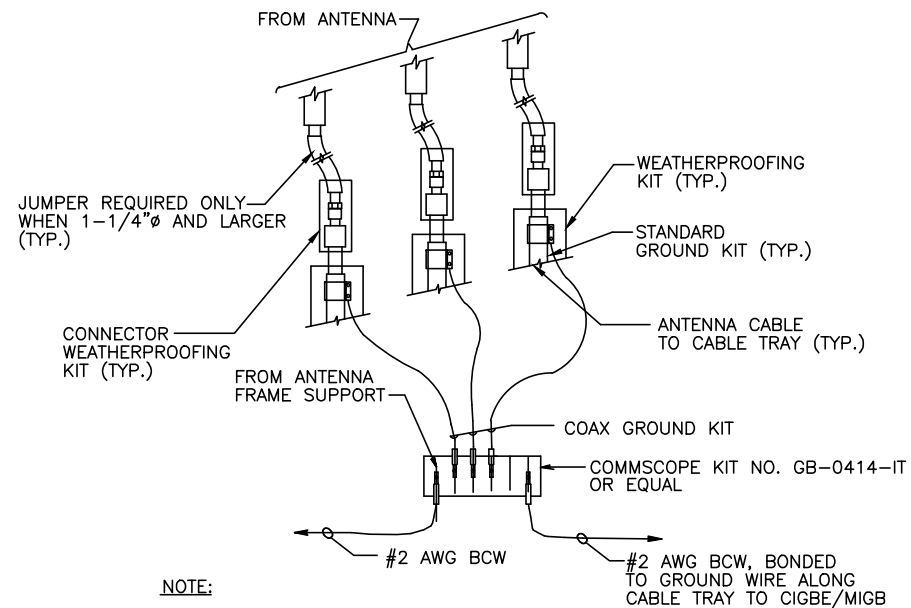

NOTE:  
1. DO NOT INSTALL CABLE GROUND KIT AT A BEND AND ALWAYS DIRECT GROUND WIRE DOWN TO CIGBE.

**GROUND WIRE TO GROUND BAR CONNECTION DETAIL**

SCALE: N.T.S

1  
G-1

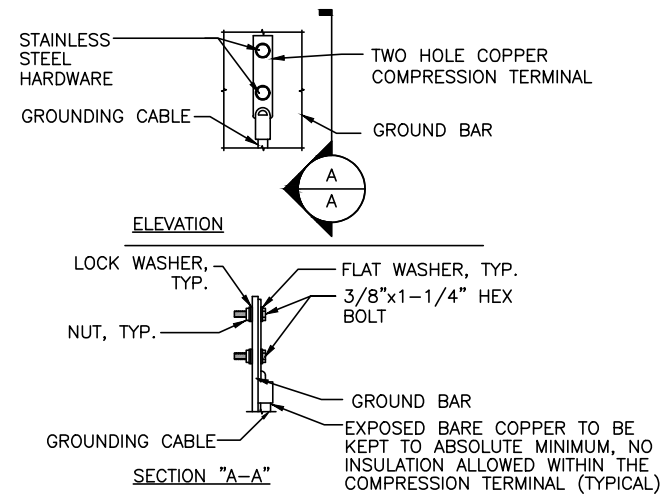

NOTE:  
1. "DOUBLING UP" OR "STACKING" OF CONNECTION IS NOT PERMITTED.  
2. OXIDE INHIBITING COMPOUND TO BE USED AT ALL LOCATION.  
3. CADWELD DOWNLEADS FROM UPPER EGB, LOWER EGB, AND MGB

**TYPICAL GROUND BAR CONNECTION DETAIL**

SCALE: N.T.S

3  
G-1

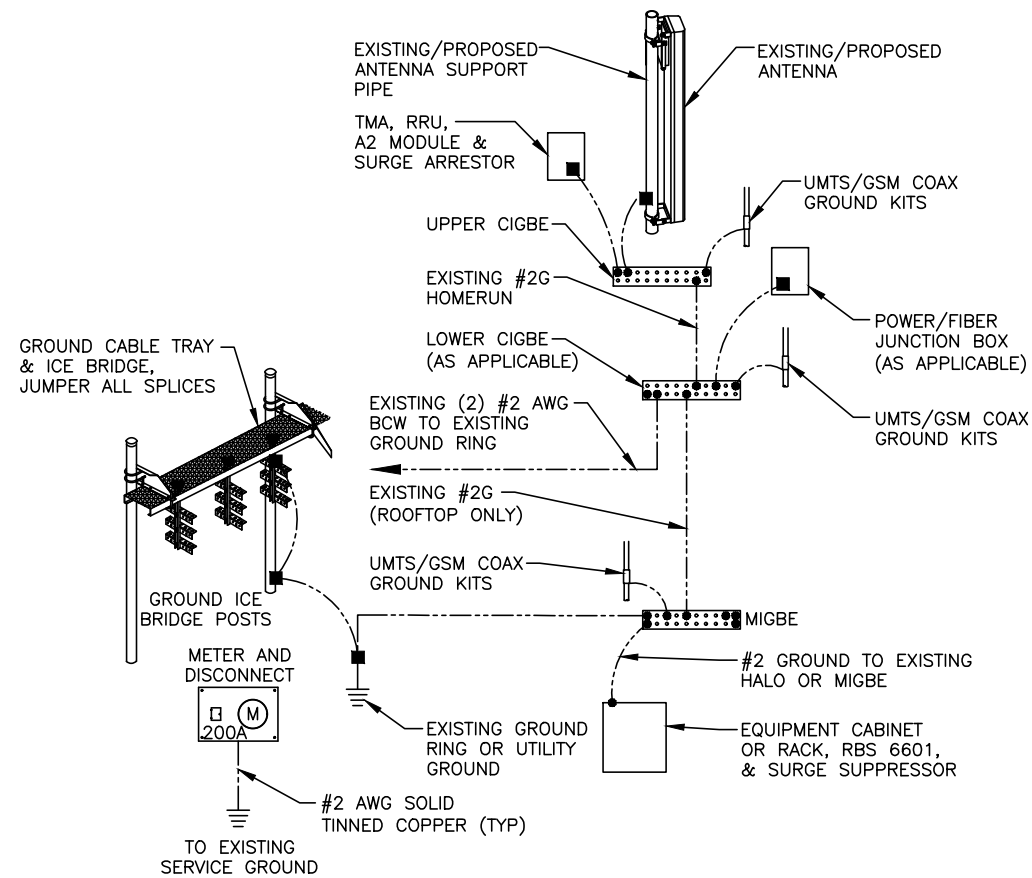

**GROUNDING RISER DIAGRAM**

SCALE: N.T.S

2  
G-1

EACH GROUND CONDUCTOR TERMINATING ON ANY GROUND BAR SHALL HAVE AN IDENTIFICATION TAG ATTACHED AT EACH END THAT WILL IDENTIFY ITS ORIGIN AND DESTINATION.

**SECTION "P" - SURGE PRODUCERS**

- CABLE ENTRY PORTS (HATCH PLATES) (#2)
- GENERATOR FRAMEWORK (IF AVAILABLE) (#2)
- TELCO GROUND BAR
- COMMERCIAL POWER COMMON NEUTRAL/GROUND BOND (#2)
- +24V POWER SUPPLY RETURN BAR (#2)
- 48V POWER SUPPLY RETURN BAR (#2)
- RECTIFIER FRAMES.

**SECTION "A" - SURGE ABSORBERS**

- INTERIOR GROUND RING (#2)
- EXTERNAL EARTH GROUND FIELD (BURIED GROUND RING) (#2)
- METALLIC COLD WATER PIPE (IF AVAILABLE) (#2)
- BUILDING STEEL (IF AVAILABLE) (#2)

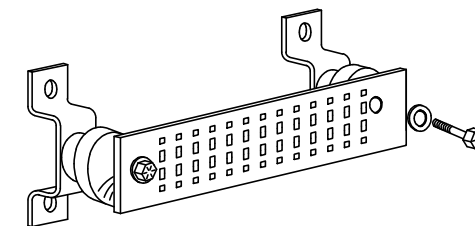

**GROUND BAR - DETAIL**

SCALE: N.T.S

4  
G-1

1		11/27/18	ISSUED FOR CONSTRUCTION	GA	AT	DJC		AT&T	
A		10/10/18	ISSUED FOR REVIEW	GA	AT	DJC		GROUNDING DETAILS (LTE 2C/3C)	
NO.	DATE	REVISIONS		BY	CHK	APP'D	SITE NUMBER	DRAWING NUMBER	REV
SCALE: AS SHOWN		DESIGNED BY: AT		DRAWN BY: GA			CT5178	G-1	1



# STATE OF CONNECTICUT

## CONNECTICUT SITING COUNCIL

Ten Franklin Square, New Britain, CT 06051

Phone: (860) 827-2935 Fax: (860) 827-2950

E-Mail: [siting.council@ct.gov](mailto:siting.council@ct.gov)

[www.ct.gov/csc](http://www.ct.gov/csc)

December 10, 2018

Michael Gentile  
Centerline Communications, LLC  
750 West Center Street, Floor 3  
West Bridgewater, MA 02379

RE: **EM-CING-097-181206** – New Cingular Wireless, PCS, LLC (AT&T) notice of intent to modify an existing telecommunications facility located at 20 Barnabas Road, Newtown, Connecticut.

Dear Mr. Gentile:

The Connecticut Siting Council (Council) received a notice of intent to modify the above-referenced facility on December 6, 2018.

According to Section 16-50j-71 of the Regulations of Connecticut State Agencies, "...any modification, as defined in Section 16-50j-2a of the Regulations of Connecticut State Agencies, to an existing tower site, except as specified in Sections 16-50j-72 and 16-50j-88 of the Regulations of Connecticut State Agencies, may have a substantial adverse environmental effect."

Staff has reviewed this exempt modification request for completeness and has identified a deficiency in the request. The construction drawing Sheets A1, A2 and A3 prepared by Hudson Design Group, last revised on November 27, 2018, include a structural note stating "all antennas and RRH's to be mounted in accordance with structural analysis provided by Malouf Engineering Intl. Inc. and final RF data sheet". The Structural Analysis provided with the request is prepared by All-Points Technology Corporation and dated November 5, 2018. This is inconsistent with the above referenced Construction Drawings.

Therefore, the exempt modification request is incomplete at this time. The Council recommends that Centerline Communications provide clarification on the above referenced structural note and construction drawings that are consistent with the Structural Analysis Report and the Mount Analysis provided with the request on or before January 14, 2019. If additional time is needed to gather the requested information, please submit a written request for an extension of time prior to January 14, 2019.

This notice of incompleteness shall have the effect of tolling the Federal Communications Commission (FCC) 60-day timeframe in accordance with Paragraph 217 of the FCC Wireless Infrastructure Report and Order issued on October 21, 2014 (FCC 14-153).

Thank you for your attention to this matter. Should you have any questions, please feel free to contact me at 860-827-2951.

Sincerely,

Melanie Bachman  
Executive Director

MAB/FOC/in

c: The Honorable Daniel Rosenthal, First Selectman, Town of Newtown  
John Poeltl, Chief Building Official, Town of Newtown

