



1 Cityplace Dr, Suite 490
Creve Coeur, MO 63141

Phone: (314) 513-0147
www.crowncastle.com

October 7th, 2022

Melanie A. Bachman
Executive Director
Connecticut Siting Council
10 Franklin Square
New Britain, CT 06051

**RE: Notice of Exempt Modification for Verizon Wireless
Crown Site ID# 876392; Verizon Site ID# 468137
115 Industrial Park Road, New Hartford, CT 06057
Latitude: 41° 53' 10.48" /Longitude: -72° 57' 58.10"**

Dear Ms. Bachman:

Verizon currently maintains (12) antennas at the 147-foot mounts on the existing 168-foot Monopole Tower located at **115 Industrial Park Road, New Hartford, CT 06057**. The property and the tower are owned by Crown Castle. Verizon now intends to remove (12) antennas and replace them with (9) antennas. This modification/proposal includes hardware that is both 4G(LTE) and 5G capable through remote software configuration and either or both services may be turned on or off at various times.

Planned Modifications:

Tower:

REMOVE AND REPLACE

(6) Antel LPA-80080/CF antennas (**REMOVE**) (3) Samsung MT6407-77A Antennas with integrated RRUs (**REPLACE**)
(3) Antel BXA-700-6CF Antennas (**REMOVE**); (3) Spare antennas (**REMOVE**); (6) JMA MX06FRO660-03 (**REPLACE**)

INSTALL

(1) OVP: RFS DB-C1-12C-24AB-0Z
(3) Commscope TD-8508-LTE78-43 Diplexers
(3) Samsung RF4439D-25A RRH's
New mounting brackets

Ground:

REMOVE

(3) spare RRH's

This facility was approved by the Town of New Hartford Planning & Zoning Commission on August 9th, 2000 via Grant of Special Exception.

The Foundation for a Wireless World.

CrownCastle.com



1 Cityplace Dr, Suite 490
Creve Coeur, MO 63141

Phone: (314) 513-0147
www.crowncastle.com

Please accept this letter as notification pursuant to Regulations of Connecticut State Agencies §16-50j-73, for construction that constitutes an exempt modification pursuant to R.C.S.A. §16-50j-72(b)(2). In accordance with R.C.S.A. §16-50j-73, a copy of this letter is being sent to First Selectman, Mr. Daniel V. Jerram, Town of New Hartford, Zoning Enforcement Officer, Mr. Michael Lucas, Town of New Hartford. Global Signal/Crown Castle is the property & tower owner

1. The proposed modifications will not result in an increase in the height of the existing tower.
2. The proposed modifications will not require the extension of the site boundary.
3. The proposed modification will not increase noise levels at the facility by six decibels or more, or to levels that exceed state and local criteria.
4. The operation of the replacement antennas will not increase radio frequency emissions at the facility to a level at or above the Federal Communication Commission safety standard.
5. The proposed modifications will not cause a change or alteration in the physical or environmental characteristics of the site.
6. The existing structure and its foundation can support the proposed loading.

For the foregoing reasons, Verizon Wireless respectfully submits that the proposed modifications to the above- reference telecommunications facility constitutes an exempt modification under R.C.S.A. §16-50j-72(b)(2).

Sincerely,
Katie Adams
Crown Castle, Agent for Verizon Wireless
kadams@nbcllc.com
(781) 392-7547

cc:

Daniel V. Jerram, First Selectman (*Via Federal Express*)
350 Main Street
New Hartford, CT 06057
(860)-379-3389

Mr. Michael Lucas, Zoning Enforcement Officer (*Via Federal Express*)
350 Main Street
New Hartford, CT 06057
(860)-379-7677

Crown Castle, Property Owner



1 Cityplace Dr, Suite 490
Creve Coeur, MO 63141

Phone: (314) 513-0147
www.crowncastle.com

Katie Adams

From: TrackingUpdates@fedex.com
Sent: Thursday, October 13, 2022 9:20 AM
To: Katie Adams
Subject: FedEx Shipment 770147396685: Your package is now out for delivery today



Hi. Your package is now out for delivery today.

SCHEDULED DELIVERY

Thu, 10/13/2022
before 4:30pm



OUT FOR DELIVERY
WATERTOWN, CT

MANAGE DELIVERY

TRACKING NUMBER [770147396685](#)

FROM NB+C
100 Apollo Drive
Suite 303
CHELMSFORD, MA, US, 01824

TO Town of New Hartford
Mr. Daniel V. Jerram, First Selectm

350 Main Street
NEW HARTFORD, CT, US, 06057

REFERENCE 100788

SHIPPER REFERENCE 100788

SHIP DATE Wed 10/12/2022 06:10 PM

PACKAGING TYPE FedEx Pak

ORIGIN CHELMSFORD, MA, US, 01824

DESTINATION NEW HARTFORD, CT, US, 06057

SPECIAL HANDLING Deliver Weekday

STANDARD TRANSIT Thu, 10/13/2022 by 4:30pm

NUMBER OF PIECES 1

TOTAL SHIPMENT WEIGHT 3.00 LB

SERVICE TYPE FedEx Standard Overnight

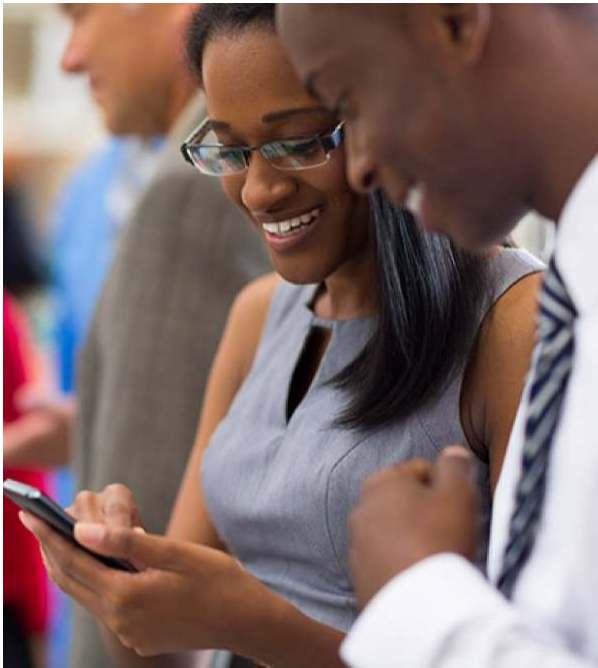

Get the FedEx[®] Mobile app

Create shipments, receive tracking alerts, redirect packages to a FedEx retail location for pickup, and more from the palm of your hand - **Download now.**



FOLLOW FEDEX



✉ Please do not respond to this message. This email was sent from an unattended mailbox. This report was generated at approximately 8:19 AM CDT 10/13/2022.

All weights are estimated.

To track the latest status of your shipment, click on the tracking number above.

Standard transit is the date and time the package is scheduled to be delivered by, based on the selected service, destination and ship date. Limitations and exceptions may apply. Please see the FedEx Service Guide for terms and conditions of service, including the FedEx Money-Back Guarantee, or contact your FedEx Customer Support representative.

© 2022 Federal Express Corporation. The content of this message is protected by copyright and trademark laws under U.S. and international law. Review our [privacy policy](#). All rights reserved.

Thank you for your business.

Katie Adams

From: TrackingUpdates@fedex.com
Sent: Thursday, October 13, 2022 9:13 AM
To: Katie Adams
Subject: FedEx Shipment 770147382987: Your package is now out for delivery today



Hi. Your package is now out for delivery today.

SCHEDULED DELIVERY

Thu, 10/13/2022
before 4:30pm



OUT FOR DELIVERY
WATERTOWN, CT

MANAGE DELIVERY

TRACKING NUMBER [770147382987](#)

FROM NB+C
100 Apollo Drive
Suite 303
CHELMSFORD, MA, US, 01824

TO Town of New Hartford
Mr. Michael Lucas, Zoning

350 Main Street
NEW HARTFORD, CT, US, 06057

REFERENCE 100788

SHIPPER REFERENCE 100788

SHIP DATE Wed 10/12/2022 06:10 PM

PACKAGING TYPE FedEx Pak

ORIGIN CHELMSFORD, MA, US, 01824

DESTINATION NEW HARTFORD, CT, US, 06057

SPECIAL HANDLING Deliver Weekday

STANDARD TRANSIT Thu, 10/13/2022 by 4:30pm

NUMBER OF PIECES 1

TOTAL SHIPMENT WEIGHT 3.00 LB

SERVICE TYPE FedEx Standard Overnight



Get the FedEx[®] Mobile app

Create shipments, receive tracking alerts, redirect packages to a FedEx retail location for pickup, and more from the palm of your hand - **Download now.**



FOLLOW FEDEX



✉ Please do not respond to this message. This email was sent from an unattended mailbox. This report was generated at approximately 8:13 AM CDT 10/13/2022.

All weights are estimated.

To track the latest status of your shipment, click on the tracking number above.

Standard transit is the date and time the package is scheduled to be delivered by, based on the selected service, destination and ship date. Limitations and exceptions may apply. Please see the FedEx Service Guide for terms and conditions of service, including the FedEx Money-Back Guarantee, or contact your FedEx Customer Support representative.

© 2022 Federal Express Corporation. The content of this message is protected by copyright and trademark laws under U.S. and international law. Review our [privacy policy](#). All rights reserved.

Thank you for your business.

Exhibit A

Original Facility Approval



FAX COVER SHEET

DATE: August 16, 2000

THIS TRANSMISSION CONSISTS OF THIS COVER SHEET AND 1 PAGE(S).

DELIVER TO:	COMPANY/FIRM:	FAX NUMBER:	PHONE NUMBER:
KAREN J. NIELSEN	SPRINT PCS	201/ 684-4070	(201) 684-4064
RACH FEELEY	ATLANTIC WESTERN CONSULTING, INC.	401/949-8096	401/949-1605

FROM: THOMAS J. REGAN

TELEPHONE: DIRECT DIAL: (860) 509-6522

OUR FACSIMILE NUMBER IS: (860) 509-6501.

80563/1916/825

MESSAGE
New Hartford, CT
(CLASSIFICATION)

Attached is a copy of the "Notice of Decision" as published in the Hartford Courant on Wednesday, August 16, 2000. The appeal period on this matter expires on 8/31/00, at which time the Notice will be recorded on the New Hartford Land Records.

IF YOU DO NOT RECEIVE ALL PAGES, PLEASE CALL (860) 509-6542 AND ASK FOR OFFICE SERVICES.

*******CONFIDENTIALITY NOTE*******

The documents accompanying this telecopy transmission contain information from the law firm of Brown, Rudnick, Freed & Gesmer which is confidential or privileged. The information is intended to be for the use of the individual or entity named on this transmission sheet. If you are not the intended recipient, be aware that any disclosure, copying, distribution or use of the contents of this telecopied information is prohibited. If you have received this telecopy in error, please notify us by telephone immediately so that we can arrange for the retrieval of the original documents at no cost to you.

A PARTNERSHIP OF PROFESSIONAL CORPORATIONS

City Place I
185 Asylum Street
Hartford, CT
Tel:(860)509-6500
Fax:(860)509-6501

#5

Decision Published
(New Hartford)

8/16/00

**LEGAL
PUBLIC NOTICES**

**NOTICE OF DECISIONS
TOWN OF NEW HARTFORD
PLANNING AND ZONING COMMISSION**

The Planning and Zoning Commission at a special meeting August 17th, 2000 at Berkshire Hall, Brodie Park, made the following decisions:

By unanimous vote, to approve the application of Mark & Holly Ryan, applicants/William Childs, owner - 1 Lot 308 Division with a special exception for an in-lot lot to an R1Z00A - Town Hill Road with one condition.

By unanimous vote, to approve the application of Serial Spectrum L.P. DBA Serial PCS applicant/Executive Wireless Inc., Owner - Special Exception for a telecommunications tower on IP route-119 Industrial Park Access Road with Site Plan approval with 2 conditions.

Copies of the applications are on file in the office of the Planning and Zoning Commission at the New Hartford Town Hall, Brodie Park, West Hill Road, New Hartford.

Dated this 17th day of August, 2000 by
Planning and Zoning Commission
Chairman, David Krutmel.



Town of New Hartford

530 MAIN STREET • TOWN HALL
NEW HARTFORD, CT 06057

588

(Rec'd 8/23/00
from BRF+E)

Appeal Period
Expires 8/31/00

Cell to be recorded
711 (File for BP)

PLANNING AND ZONING COMMISSION
(860) 379-7677

August 14, 2000

Sprint Spectrum LP dba Sprint PCS, applicant
Executive Greetings, Inc., owner
9 Barnes Industrial Road
Wallingford, CT. 06492

Dear Sirs,

The Planning and Zoning Commission at a "Special" meeting, August 9, 2000 at Berkshire Hall, Brodie Park, made the following decision:

By unanimous approval, that the application of Sprint Spectrum L.P. DBA Sprint PCS applicant/Executive Greetings Inc., Owner -- Special Exception for a telecommunications tower in a IP zone -- 115 Industrial Park Access Road be approved in the method described in the written and oral testimony of the applicant and its representative and according to the site plan supplied "Sprint PCS Wireless Communications Facility -- CT33xC588, New Hartford, 115 Industrial Park Access Road, New Hartford, CT. prepared for Sprint Spectrum LP by Natcomm LLC, Branford, CT., dated 1/28/00, revised 2/24/00(issued for zoning) and 4/14/200(modified for wetlands commission and easement location) with the following conditions;

1. That the review comments of the Town Engineer (3/15/00 & 6/29/200), the Town Planner (7/7/2000), and the radio frequency engineer (7/12/00 & 8/9/00) shall be incorporated into the plans with final determination for compliance by the Zoning Enforcement Officer.
2. Soil testing (as provided for in the regulations) shall be furnished prior to the issuance of a building permit.
3. That the maximum 160 foot high monopole telecommunications tower be designed and constructed to allow additional co-locators.

The special exception for the telecommunications tower is approved according to the standards and criteria as set forth in Article VI, Antennas, Towers, and Wireless Communications Facilities of the Town of New Hartford Zoning Regulations and all of the above conditions as relating to special exception shall be in addition to the pertinent standards and criteria of Article V, Section 2. "General Standards and Requirements.

Enclosed please find a **GRANT OF SPECIAL EXCEPTION** that corresponds with your approval. This Grant of Special Exception should be filed in the Town Clerk's Office at your earliest convenience. This filing ensures that your permit is made a permanent record on the land records in the Town of New Hartford. A \$18.00 fee payable to the Town of New Hartford is due upon filing of the permit.

Please contact Karl Nilsen, ZEO, in New Hartford Town Hall if you have any questions concerning this matter.

Respectfully yours,

David Krimmel, Chairman
Planning and Zoning Commission

DK/kgm

CT 33XC 588

BOOK 186 PAGE 0899

000344

**TOWN OF NEW HARTFORD
GRANT OF SPECIAL EXCEPTION**

On the application of

**Sprint Spectrum LP dba Sprint PCS applicant
Executive Greetings Inc, owner
9 Barnes Industrial Road
Wallingford, CT. 06492**

the **PLANNING AND ZONING COMMISSION**

did grant a _____ Special Permit

___XXX___ Special Exception for a telecommunications tower in a IP zone

Street address: 115 Industrial Park Road

Description of Premises:

Assessor's Aerial Map 038

Block 134 Lot 15C

Volume 145 page 451

Owners of record: Executive Greetings Inc.

The application of Sprint Spectrum L.P. DBA Sprint PCS applicant/Executive Greetings Inc., Owner – Special Exception for a telecommunications tower in a IP zone – 115 Industrial Park Access Road is approved in the method described in the written and oral testimony of the applicant and its representative and according to the site plan supplied "Sprint PCS Wireless Communications Facility – CT33xC588, New Hartford, 115 Industrial Park Access Road, New Hartford, CT, prepared for Sprint Spectrum LP by Natcomm LLC, Branford, CT., dated 1/28/00, revised 2/24/00(issued for zoning) and 4/14/200(modified for wetlands commission and easement location) with the following conditions;

1. That the review comments of the Town Engineer (3/15/00 & 6/29/200), the Town Planner (7/7/2000), and the radio frequency engineer (7/12/00 & 8/9/00) shall be incorporated into the plans with final determination for compliance by the Zoning Enforcement Officer.
2. Soil testing (as provided for in the regulations) shall be furnished prior to the issuance of a building permit.
3. That the maximum 160 foot high monopole telecommunications tower be designed and constructed to allow additional co-locators.

The special exception for the telecommunications tower is approved according to the standards and criteria as set forth in Article VI, Antennas, Towers, and Wireless Communications Facilities of the Town of New Hartford Zoning Regulations and all of the above conditions as relating to special exception shall be in addition to the pertinent standards and criteria of Article V, Section 2. "General Standards and Requirements.

Certified this 10th day of August, 2000
By David Krimmel (YCA)
David Krimmel, Chairman
Planning and Zoning Commission

Received _____
 At _____ 10:10 A.M.
 Recorded in New Hartford Land
 Records Vol. _____ 186 Page _____ 899-900
Donald D. LaPlante
 Town Clerk

AFTER RECORDING, PLEASE RETURN TO:

Thomas J. Regan, Esquire
 Brown Rudnick Freed & Gesmer
 185 Asylum Street, 38th Floor
 Hartford, CT 06103-3402

TOWN OF NEW HARTFORD**530 MAIN STREET- TOWN HALL
NEW HARTFORD, CT. 06057****INLAND WETLANDS COMMISSION
(860-379-8830)**

April 26, 2000

Sprint Spectrum LP.
9 Barnes Industrial Road
Wallingford, CT. 06492

To whom it may concern:

The Inland Wetlands Commission, at its regular meeting at Berkshire Hall, Brodie Park, on April 24th, 2000, made the following decision:

By a majority vote, to approve the application of Sprint Spectrum LP., applicant/ Executive Greetings, owner - Crossing of an intermittent watercourse for the construction of a telecommunications tower - 120 Industrial Park Access Road as presented as the method described in the written and oral testimony of the applicant and according to the revised site plan provided as the method shows that there will no adverse effects to the watercourse or wetlands on the property.

Feasible and prudent alternatives were explored and the commission's approval is based on the belief that the revised application as presented is the most reasonable and prudent available. As part of the permit granted, proper soil and erosion controls must be in place prior to the start of any construction and those controls are to inspected and approved by the Inland Wetlands Enforcement Officer prior to and during all phases of construction

Any information or assistance required concerning this decision should be directed to Mr. Paul Volovski, Inland Wetlands Enforcement officer at 379-8830 during regular Town Hall business hours.

Respectfully yours,

Alden Ringklib, Chairman
Inland Wetlands Commission

AR/kgm

Cc/Thomas J Regan, Brown Rudnick Freed & Gesmer

Exhibit B

Property Card



Town of New Hartford, CT

Property Listing Report

Map Block Lot

038-134-15C

Bldg # 1

Sec # 1

PID

184722

Account

00284401

Property Information

Property Location	115 INDUSTRIAL PARK ROAD
Owner	FRAMINGHAM COMMONS LLC
Co-Owner	C/O GLOBAL SIGNAL ACQUISITION PMB 331
Mailing Address	4017 WASHINGTON ROAD MCMURRAY PA 15317
Land Use	4400 IND VACANT
Land Class	I
Zoning Code	IP
Census Tract	3061/1002

Neighborhood	C
Acreage	0.4
Utilities	Well,Septic
Lot Setting/Desc	Rural Level
Book / Page	0234/0515
Fire District	1

Primary Construction Details

Year Built	0
Building Desc.	IND VACANT
Building Style	UNKNOWN
Building Grade	
Stories	
Occupancy	
Exterior Walls	
Exterior Walls 2	NA
Roof Style	
Roof Cover	
Interior Walls	
Interior Walls 2	NA
Interior Floors 1	
Interior Floors 2	NA

Heating Fuel	
Heating Type	
AC Type	
Bedrooms	0
Full Bathrooms	0
Half Bathrooms	0
Extra Fixtures	0
Total Rooms	0
Bath Style	NA
Kitchen Style	NA
Fin Bsmt Area	
Fin Bsmt Quality	
Bsmt Gar	
Fireplaces	

(*Industrial / Commercial Details)

Building Use	Vacant
Building Condition	
Sprinkler %	NA
Heat / AC	NA
Frame Type	NA
Baths / Plumbing	NA
Ceiling / Wall	NA
Rooms / Prtns	NA
Wall Height	NA
First Floor Use	NA
Foundation	NA

Photo



Sketch



Exhibit C

Construction Drawings



VERIZON SITE NUMBER: 468137
VERIZON SITE NAME: NEW HARTFORD
SITE TYPE: EXECUTIVE GREET
TOWER HEIGHT: MONOPOLE
 168'-0"

BUSINESS UNIT #: 876392
SITE ADDRESS: 115 INDUSTRIAL PARK RD
 NEW HARTFORD, CT 06057
COUNTY: LITCHFIELD
JURISDICTION: CT - CONNECTICUT
SITING COUNCIL

VERIZON FUZE PROJECT #: 16271985

verizon
 20 ALEXANDER DRIVE, 2ND FLOOR
 WALLINGFORD, CT 06492

CROWN CASTLE
 3 CORPORATE PARK DRIVE, SUITE 101
 CLIFTON PARK, NY 12065

INFINIGY
 FROM ZERO TO INFINIGY
 the solutions are endless
 500 West Office Center Dr.
 Suite 150 | Fort Washington, PA 19034
 www.infinigy.com

VERIZON SITE NUMBER:
 468137
BU #: 876392
NEW HARTFORD N CT
 115 INDUSTRIAL PARK RD
 NEW HARTFORD, CT 06057
 EXISTING 168'-0" MONOPOLE

ISSUED FOR:

REV	DATE	DRWN	DESCRIPTION	DES/QA
0	06/21/2021	RCD	FINAL CDs	--
1	04/08/2021	PEG	FINAL CDs	--
2	05/13/2022	RCD	FINAL CDs	--

SHUHEI SAKANQUE
 STATE OF CONNECTICUT
 LICENSED ENGINEER
 34916
 05/19/2022

IT IS A VIOLATION OF LAW FOR ANY PERSON, UNLESS THEY ARE ACTING UNDER THE DIRECTION OF A LICENSED PROFESSIONAL ENGINEER, TO ALTER THIS DOCUMENT.

SHEET NUMBER: T-1
REVISION: 2

SITE INFORMATION

CROWN CASTLE USA INC. NEW HARTFORD N CT
SITE NAME:
SITE ADDRESS: 115 INDUSTRIAL PARK RD
 NEW HARTFORD, CT 06057
COUNTY: LITCHFIELD
MAP/PARCEL #: VERIFY
AREA OF CONSTRUCTION: EXISTING
LATITUDE: 41° 53' 10.5" N (41.88625°)
LONGITUDE: 72° 57' 58.1004" W (-72.966139°)
LAT/LONG TYPE: NAD83
GROUND ELEVATION: 574.0'
CURRENT ZONING: TBD
JURISDICTION: CT - CONNECTICUT SITING COUNCIL
OCCUPANCY CLASSIFICATION: U
TYPE OF CONSTRUCTION: IIB
A.D.A. COMPLIANCE: FACILITY IS UNMANNED AND NOT FOR HUMAN HABITATION
PROPERTY OWNER: TBD
TOWER OWNER: CCAIT LLC
 1500 CORPORATE DRIVE
 CANONSBURG, PA 15317
CARRIER/APPLICANT: VERIZON WIRELESS
 180 WASHINGTON VALLEY ROAD
 BEDMINSTER, NJ 07921
ELECTRIC PROVIDER: TBD
TELCO PROVIDER: TBD

DRAWING INDEX

SHEET #	SHEET DESCRIPTION
T-1	TITLE SHEET
T-2	GENERAL NOTES
C-1	SITE PLAN
C-2	TOWER ELEVATION & ANTENNA PLANS
C-3	EQUIPMENT SCHEDULES
C-4	EQUIPMENT DETAILS
C-5	EQUIPMENT DETAILS
C-6	COLOR CODE
C-7	PLUMBING DIAGRAM
G-1	GROUNDING DETAILS
G-2	GROUNDING DETAILS

ALL DRAWINGS CONTAINED HEREIN ARE FORMATTED FOR 11X17. CONTRACTOR SHALL VERIFY ALL PLANS AND EXISTING DIMENSIONS AND CONDITIONS ON THE JOB SITE AND SHALL IMMEDIATELY NOTIFY THE ENGINEER IN WRITING OF ANY DISCREPANCIES BEFORE PROCEEDING WITH THE WORK OR BE RESPONSIBLE FOR SAME.

APPROVALS

SIGNATURE	DATE
_____	_____
_____	_____
_____	_____
_____	_____

CONTRACTOR PMI REQUIREMENTS

PMI ACCESSED AT	https://pmi.vxwsmart.com
SMART TOOL VENDOR	
PROJECT NUMBER	6039-Z0001-C
VzW LOCATION CODE (PSLC)	468137
*** PMI AND REQUIREMENTS ALSO EMBEDDED IN MOUNT ANALYSIS REPORT	

MOUNT MODIFICATION REQUIRED N

VzW APPROVED SMART KIT VENDORS

REFER TO MOUNT MODIFICATION DRAWINGS PAGE FOR VzW SMART KIT APPROVED VENDORS

LOCATION MAP

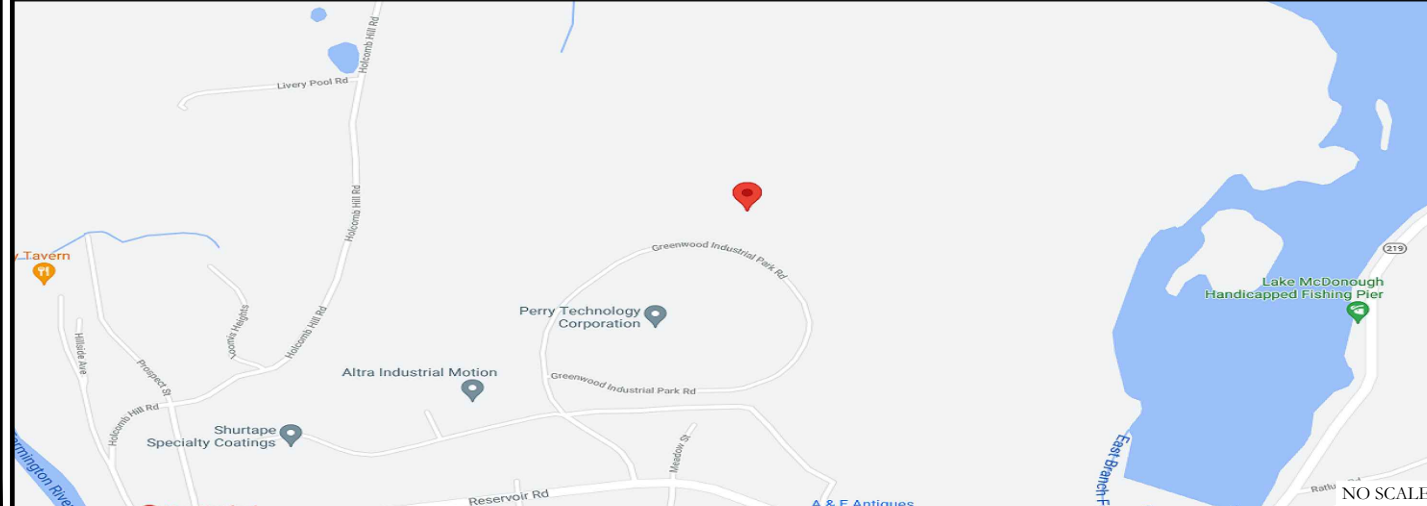

DRIVING DIRECTIONS FROM VERIZON LOCAL OFFICE (180 WASHINGTON VALLEY RD, BEDMINSTER, NJ 07921) DEPART AND HEAD TOWARD WASHINGTON VALLEY RD / COUNTY HWY-620, TURN LEFT ONTO WASHINGTON VALLEY RD / COUNTY HWY-620, BEAR RIGHT ONTO US-206 N / US-202 N / US HIGHWAY 202 206, BEAR RIGHT ONTO US-202 N / US-206 N / US HIGHWAY 202 206, TURN RIGHT ONTO SCHLEY MOUNTAIN RD, TAKE THE RAMP ON THE RIGHT FOR I-287 N, TAKE THE RAMP ON THE RIGHT FOR I-287 / I-87 SOUTH AND HEAD TOWARD NEW YORK CITY / TAPPAN ZEE BR, TAKE THE RAMP ON THE RIGHT FOR I-87 SOUTH AND HEAD TOWARD NEW YORK CITY / SAW MILL PKWY S, TAKE THE RAMP FOR I-684 N, HEAD RIGHT ON THE RAMP FOR I-84 EAST TOWARD DANBURY, TAKE THE RAMP ON THE RIGHT FOR I-84 EAST AND HEAD TOWARD WATERBURY, HEAD LEFT ON THE RAMP FOR CT-8 NORTH TOWARD TORRINGTON, TAKE THE RAMP AND HEAD TOWARD NEW HARTFORD / SKI AREA, TURN LEFT ONTO US-44 E / CT-183 / CT-8 / S MAIN ST TOWARD NEW HARTFORD / SKI AREA, TURN LEFT ONTO CT-219 / RESERVOIR RD, TURN LEFT ONTO INDUSTRIAL PARK RD, ARRIVE AT 115 INDUSTRIAL PARK RD, NEW HARTFORD, CT 06057.

APPLICABLE CODES/REFERENCE DOCUMENTS

ALL WORK SHALL BE PERFORMED AND MATERIALS INSTALLED IN ACCORDANCE WITH THE CURRENT EDITIONS OF THE FOLLOWING CODES AS ADOPTED BY THE LOCAL GOVERNING AUTHORITIES. NOTHING IN THESE PLANS IS TO BE CONSTRUED TO PERMIT WORK NOT CONFORMING TO THESE CODES:

CODE TYPE	CODE
BUILDING	2018 CT STATE BUILDING CODE
MECHANICAL	2015 IMC
ELECTRICAL	2017 NEC

REFERENCE DOCUMENTS:

STRUCTURAL ANALYSIS:	TBD
DATED:	
MOUNT ANALYSIS:	MASER CONSULTING
DATED:	04/25/2022
RFDS REVISION:	1
DATED:	12/16/2021
ORDER ID:	552670
REVISION:	0

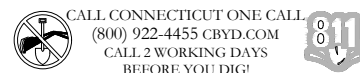

PROJECT DESCRIPTION

THE PURPOSE OF THIS PROJECT IS TO ENHANCE BROADBAND CONNECTIVITY AND CAPACITY TO THE EXISTING ELIGIBLE WIRELESS FACILITY.

- TOWER SCOPE OF WORK:**
- REMOVE (12) ANTENNAS
 - INSTALL (3) MT6407-77A INTEGRATED RADIO/ANTENNAS
 - INSTALL (6) ANTENNAS
 - INSTALL (3) DIPLEXERS
 - INSTALL (6) RRUS
 - INSTALL (1) OVP
 - INSTALL (1) HYBRID CABLE
 - INSTALL (1) KICKER KIT
 - INSTALL (3) SUPPORT RAIL CORNER BRACKET

- GROUND SCOPE OF WORK:**
- REMOVE (3) RRUS

NOTE:
 PRIOR TO ACCESSING/ENTERING THE SITE YOU MUST CONTACT THE CROWN NOC AT (800) 788-7011 & CROWN CONSTRUCTION MANAGER

PROJECT TEAM

A&E FIRM: INFINIGY
 500 WEST OFFICE CENTER DRIVE / SUITE 150
 FORT WASHINGTON, PA 19034
CROWN CASTLE USA INC. DISTRICT CONTACTS:
 3 CORPORATE PARK DRIVE, SUITE 101
 CLIFTON PARK, NY 12065
 TBD - PROJECT MANAGER
 --
 TBD - CONSTRUCTION MANAGER
 --
VERIZON CONTACT: ANDREW LEONE
 ALEONE@STRUCTURECONSULTING.NET

CROWN CASTLE USA INC. SITE ACTIVITY REQUIREMENTS:

- 1. NOTICE TO PROCEED- NO WORK SHALL COMMENCE PRIOR TO CROWN CASTLE USA INC. WRITTEN NOTICE TO PROCEED (NTP) AND THE ISSUANCE OF A PURCHASE ORDER. PRIOR TO ACCESSING/ENTERING THE SITE YOU MUST CONTACT THE CROWN CASTLE USA INC. NOC AT 800-788-7011 & THE CROWN CASTLE USA INC. CONSTRUCTION MANAGER.
2. "LOOK UP" - CROWN CASTLE USA INC. SAFETY CLIMB REQUIREMENT: THE INTEGRITY OF THE SAFETY CLIMB AND ALL COMPONENTS OF THE CLIMBING FACILITY SHALL BE CONSIDERED DURING ALL STAGES OF DESIGN, INSTALLATION, AND INSPECTION. TOWER MODIFICATION, MOUNT REINFORCEMENTS, AND/OR EQUIPMENT INSTALLATIONS SHALL NOT COMPROMISE THE INTEGRITY OR FUNCTIONAL USE OF THE SAFETY CLIMB OR ANY COMPONENTS OF THE CLIMBING FACILITY ON THE STRUCTURE. THIS SHALL INCLUDE, BUT NOT BE LIMITED TO: PINCHING OF THE WIRE ROPE, BENDING OF THE WIRE ROPE FROM ITS SUPPORTS, DIRECT CONTACT OR CLOSE PROXIMITY TO THE WIRE ROPE WHICH MAY CAUSE FRICTIONAL WEAR, IMPACT TO THE ANCHORAGE POINTS IN ANY WAY, OR TO IMPEDE/BLOCK ITS INTENDED USE. ANY COMPROMISED SAFETY CLIMB, INCLUDING EXISTING CONDITIONS MUST BE TAGGED OUT AND REPORTED TO YOUR CROWN CASTLE USA INC. POC OR CALL THE NOC TO GENERATE A SAFETY CLIMB MAINTENANCE AND CONTRACTOR NOTICE TICKET.
3. PRIOR TO THE START OF CONSTRUCTION, ALL REQUIRED JURISDICTIONAL PERMITS SHALL BE OBTAINED. THIS INCLUDES, BUT IS NOT LIMITED TO, BUILDING, ELECTRICAL, MECHANICAL, FIRE, FLOOD ZONE, ENVIRONMENTAL, AND ZONING. AFTER ONSITE ACTIVITIES AND CONSTRUCTION ARE COMPLETED, ALL REQUIRED PERMITS SHALL BE SATISFIED AND CLOSED OUT ACCORDING TO LOCAL JURISDICTIONAL REQUIREMENTS.
4. ALL CONSTRUCTION MEANS AND METHODS; INCLUDING BUT NOT LIMITED TO, ERECTION PLANS, RIGGING PLANS, CLIMBING PLANS, AND RESCUE PLANS SHALL BE THE RESPONSIBILITY OF THE GENERAL CONTRACTOR RESPONSIBLE FOR THE EXECUTION OF THE WORK CONTAINED HEREIN, AND SHALL MEET ANSI/ASSE A10.48 (LATEST EDITION); FEDERAL, STATE, AND LOCAL REGULATIONS; AND ANY APPLICABLE INDUSTRY CONSENSUS STANDARDS RELATED TO THE CONSTRUCTION ACTIVITIES BEING PERFORMED. ALL RIGGING PLANS SHALL ADHERE TO ANSI/ASSE A10.48 (LATEST EDITION) AND CROWN CASTLE USA INC. STANDARD CED-STD-10253, INCLUDING THE REQUIRED INVOLVEMENT OF A QUALIFIED ENGINEER FOR CLASS IV CONSTRUCTION, TO CERTIFY THE SUPPORTING STRUCTURE(S) IN ACCORDANCE WITH ANSI/TIA-322 (LATEST EDITION).
5. ALL SITE WORK TO COMPLY WITH QAS-STD-10068 "INSTALLATION STANDARDS FOR CONSTRUCTION ACTIVITIES ON CROWN CASTLE USA INC. TOWER SITE," CED-STD-10294 "STANDARD FOR INSTALLATION OF MOUNTS AND APPURTENANCES," AND LATEST VERSION OF ANSI/TIA-1019-A-2012 "STANDARD FOR INSTALLATION, ALTERATION, AND MAINTENANCE OF ANTENNA SUPPORTING STRUCTURES AND ANTENNAS." IF THE SPECIFIED EQUIPMENT CAN NOT BE INSTALLED AS SHOWN ON THESE DRAWINGS, THE CONTRACTOR SHALL PROPOSE AN ALTERNATIVE INSTALLATION FOR APPROVAL BY CROWN CASTLE USA INC. PRIOR TO PROCEEDING WITH ANY SUCH CHANGE OF INSTALLATION.
7. ALL MATERIALS FURNISHED AND INSTALLED SHALL BE IN STRICT ACCORDANCE WITH ALL APPLICABLE CODES, REGULATIONS AND ORDINANCES. CONTRACTOR SHALL ISSUE ALL APPROPRIATE NOTICES AND COMPLY WITH ALL LAWS, ORDINANCES, RULES, REGULATIONS AND LAWFUL ORDERS OF ANY PUBLIC AUTHORITY REGARDING THE PERFORMANCE OF THE WORK. ALL WORK CARRIED OUT SHALL COMPLY WITH ALL APPLICABLE MUNICIPAL AND UTILITY COMPANY SPECIFICATIONS AND LOCAL JURISDICTIONAL CODES, ORDINANCES AND APPLICABLE REGULATIONS.
8. THE CONTRACTOR SHALL INSTALL ALL EQUIPMENT AND MATERIALS IN ACCORDANCE WITH MANUFACTURER'S RECOMMENDATIONS UNLESS SPECIFICALLY STATED OTHERWISE.
9. THE CONTRACTOR SHALL CONTACT UTILITY LOCATING SERVICES PRIOR TO THE START OF CONSTRUCTION.
10. ALL EXISTING ACTIVE SEWER, WATER, GAS, ELECTRIC AND OTHER UTILITIES WHERE ENCOUNTERED IN THE WORK, SHALL BE PROTECTED AT ALL TIMES AND WHERE REQUIRED FOR THE PROPER EXECUTION OF THE WORK, SHALL BE RELOCATED AS DIRECTED BY CONTRACTOR. EXTREME CAUTION SHOULD BE USED BY THE CONTRACTOR WHEN EXCAVATING OR DRILLING PIERS AROUND OR NEAR UTILITIES. CONTRACTOR SHALL PROVIDE SAFETY TRAINING FOR THE WORKING CREW. THIS WILL INCLUDE BUT NOT BE LIMITED TO A) FALL PROTECTION B) CONFINED SPACE C) ELECTRICAL SAFETY D) TRENCHING AND EXCAVATION E) CONSTRUCTION SAFETY PROCEDURES.
11. ALL SITE WORK SHALL BE AS INDICATED ON THE STAMPED CONSTRUCTION DRAWINGS AND PROJECT SPECIFICATIONS, LATEST APPROVED REVISION.
12. CONTRACTOR SHALL KEEP THE SITE FREE FROM ACCUMULATING WASTE MATERIAL, DEBRIS, AND TRASH AT THE COMPLETION OF THE WORK. IF NECESSARY, RUBBISH, STUMPS, DEBRIS, STICKS, STONES AND OTHER REFUSE SHALL BE REMOVED FROM THE SITE AND DISPOSED OF LEGALLY.
13. ALL EXISTING INACTIVE SEWER, WATER, GAS, ELECTRIC AND OTHER UTILITIES, WHICH INTERFERE WITH THE EXECUTION OF THE WORK, SHALL BE REMOVED AND/OR CAPPED, PLUGGED OR OTHERWISE DISCONTINUED AT POINTS WHICH WILL NOT INTERFERE WITH THE EXECUTION OF THE WORK, SUBJECT TO THE APPROVAL OF CONTRACTOR, TOWER OWNER, CROWN CASTLE USA INC., AND/OR LOCAL UTILITIES.
14. THE CONTRACTOR SHALL PROVIDE SITE SIGNAGE IN ACCORDANCE WITH THE TECHNICAL SPECIFICATION FOR SITE SIGNAGE REQUIRED BY LOCAL JURISDICTION AND SIGNAGE REQUIRED ON INDIVIDUAL PIECES OF EQUIPMENT, ROOMS, AND SHELTERS.
15. THE SITE SHALL BE GRADED TO CAUSE SURFACE WATER TO FLOW AWAY FROM THE CARRIER'S EQUIPMENT AND TOWER AREAS.
16. THE SUB GRADE SHALL BE COMPACTED AND BROUGHT TO A SMOOTH UNIFORM GRADE PRIOR TO FINISHED SURFACE APPLICATION.
17. THE AREAS OF THE OWNERS PROPERTY DISTURBED BY THE WORK AND NOT COVERED BY THE TOWER, EQUIPMENT OR DRIVEWAY, SHALL BE GRADED TO A UNIFORM SLOPE, AND STABILIZED TO PREVENT EROSION AS SPECIFIED ON THE CONSTRUCTION DRAWINGS AND/OR PROJECT SPECIFICATIONS.
18. CONTRACTOR SHALL MINIMIZE DISTURBANCE TO EXISTING SITE DURING CONSTRUCTION. EROSION CONTROL MEASURES, IF REQUIRED DURING CONSTRUCTION, SHALL BE IN CONFORMANCE WITH THE LOCAL GUIDELINES FOR EROSION AND SEDIMENT CONTROL.
19. THE CONTRACTOR SHALL PROTECT EXISTING IMPROVEMENTS, PAVEMENTS, CURBS, LANDSCAPING AND STRUCTURES. ANY DAMAGED PART SHALL BE REPAIRED AT CONTRACTOR'S EXPENSE TO THE SATISFACTION OF OWNER.
20. CONTRACTOR SHALL LEGALLY AND PROPERLY DISPOSE OF ALL SCRAP MATERIALS SUCH AS COAXIAL CABLES AND OTHER ITEMS REMOVED FROM THE EXISTING FACILITY. ANTENNAS REMOVED SHALL BE RETURNED TO THE OWNER'S DESIGNATED LOCATION.
21. CONTRACTOR SHALL LEAVE PREMISES IN CLEAN CONDITION. TRASH AND DEBRIS SHOULD BE REMOVED FROM SITE ON A DAILY BASIS.
22. NO FILL OR EMBANKMENT MATERIAL SHALL BE PLACED ON FROZEN GROUND. FROZEN MATERIALS, SNOW OR ICE SHALL NOT BE PLACED IN ANY FILL OR EMBANKMENT.

GREENFIELD GROUNDING NOTES:

- 1. ALL GROUND ELECTRODE SYSTEMS (INCLUDING TELECOMMUNICATION, RADIO, LIGHTNING PROTECTION AND AC POWER GES'S) SHALL BE BONDED TOGETHER AT OR BELOW GRADE, BY TWO OR MORE COPPER BONDING CONDUCTORS IN ACCORDANCE WITH THE NEC.
2. THE CONTRACTOR SHALL PERFORM IEEE FALL-OFF-POTENTIAL RESISTANCE TO EARTH TESTING (PER IEEE 1100 AND 81) FOR GROUND ELECTRODE SYSTEMS, THE CONTRACTOR SHALL FURNISH AND INSTALL SUPPLEMENTAL GROUND ELECTRODES AS NEEDED TO ACHIEVE A TEST RESULT OF 5 OHMS OR LESS.
3. THE CONTRACTOR IS RESPONSIBLE FOR PROPERLY SEQUENCING GROUNDING AND UNDERGROUND CONDUIT INSTALLATION AS TO PREVENT ANY LOSS OF CONTINUITY IN THE GROUNDING SYSTEM OR DAMAGE TO THE CONDUIT AND PROVIDE TESTING RESULTS.
4. METAL CONDUIT AND TRAY SHALL BE GROUNDED AND MADE ELECTRICALLY CONTINUOUS WITH LISTED BONDING FITTINGS OR BY BONDING ACROSS THE DISCONTINUITY WITH #6 COPPER WIRE UL APPROVED GROUNDING TYPE CONDUIT CLAMPS.
5. METAL RACEWAY SHALL NOT BE USED AS THE NEC REQUIRED EQUIPMENT GROUND CONDUCTOR. STRANDED COPPER CONDUCTORS WITH GREEN INSULATION, SIZED IN ACCORDANCE WITH THE NEC, SHALL BE FURNISHED AND INSTALLED WITH THE POWER CIRCUITS TO BTS EQUIPMENT.
6. EACH CABINET FRAME SHALL BE DIRECTLY CONNECTED TO THE MASTER GROUND BAR WITH GREEN INSULATED SUPPLEMENTAL EQUIPMENT GROUND WIRES, #6 STRANDED COPPER OR LARGER FOR INDOOR BTS; #2 BARE SOLID TINNED COPPER FOR OUTDOOR BTS.
7. CONNECTIONS TO THE GROUND BUS SHALL NOT BE DOUBLED UP OR STACKED BACK TO BACK CONNECTIONS ON OPPOSITE SIDE OF THE GROUND BUS ARE PERMITTED.
8. ALL EXTERIOR GROUND CONDUCTORS BETWEEN EQUIPMENT/GROUND BARS AND THE GROUND RING SHALL BE #2 SOLID TINNED COPPER UNLESS OTHERWISE INDICATED.
9. ALUMINUM CONDUCTOR OR COPPER CLAD STEEL CONDUCTOR SHALL NOT BE USED FOR GROUNDING CONNECTIONS.
10. USE OF 90° BENDS IN THE PROTECTION GROUNDING CONDUCTORS SHALL BE AVOIDED WHEN 45° BENDS CAN BE ADEQUATELY SUPPORTED.
11. EXOTHERMIC WELDS SHALL BE USED FOR ALL GROUNDING CONNECTIONS BELOW GRADE.
12. ALL GROUND CONNECTIONS ABOVE GRADE (INTERIOR AND EXTERIOR) SHALL BE FORMED USING HIGH PRESS CRIMPS.
13. COMPRESSION GROUND CONNECTIONS MAY BE REPLACED BY EXOTHERMIC WELD CONNECTIONS.
14. ICE BRIDGE BONDING CONDUCTORS SHALL BE EXOTHERMICALLY BONDED OR BOLTED TO THE BRIDGE AND THE TOWER GROUND BAR.
15. APPROVED ANTIOXIDANT COATINGS (I.E. CONDUCTIVE GEL OR PASTE) SHALL BE USED ON ALL COMPRESSION AND BOLTED GROUND CONNECTIONS.
16. ALL EXTERIOR GROUND CONNECTIONS SHALL BE COATED WITH A CORROSION RESISTANT MATERIAL.
17. MISCELLANEOUS ELECTRICAL AND NON-ELECTRICAL METAL BOXES, FRAMES AND SUPPORTS SHALL BE BONDED TO THE GROUND RING, IN ACCORDANCE WITH THE NEC.
18. BOND ALL METALLIC OBJECTS WITHIN 6 FT. OF MAIN GROUND RING WITH (1) #2 BARE SOLID TINNED COPPER GROUND CONDUCTOR.
19. GROUND CONDUCTORS USED FOR THE FACILITY GROUNDING AND LIGHTNING PROTECTION SYSTEMS SHALL NOT BE ROUTED THROUGH METALLIC OBJECTS THAT FORM A RING AROUND THE CONDUCTOR, SUCH AS METALLIC CONDUITS, METAL SUPPORT CLIPS OR SLEEVES THROUGH WALLS OR FLOORS. WHEN IT IS REQUIRED TO BE HOUSED IN CONDUIT TO MEET CODE REQUIREMENTS OR LOCAL CONDITIONS, NON-METALLIC MATERIAL SUCH AS PVC CONDUIT SHALL BE USED. WHERE USE OF METAL CONDUIT IS UNAVOIDABLE (I.E., NONMETALLIC CONDUIT PROHIBITED BY LOCAL CODE) THE GROUND CONDUCTOR SHALL BE BONDED TO EACH END OF THE METAL CONDUIT.
20. ALL GROUNDS THAT TRANSITION FROM BELOW GRADE TO ABOVE GRADE MUST BE #2 BARE SOLID TINNED COPPER IN 3/4" NON-METALLIC, FLEXIBLE CONDUIT FROM 24" BELOW GRADE TO WITHIN 3" TO 6" OF CAD-WELD TERMINATION POINT. THE EXPOSED END OF THE CONDUIT MUST BE SEALED WITH SILICONE CAULK. (ADD TRANSITIONING GROUND STANDARD DETAIL AS WELL).
21. BUILDINGS WHERE THE MAIN GROUNDING CONDUCTORS ARE REQUIRED TO BE ROUTED TO GRADE, THE CONTRACTOR SHALL ROUTE TWO GROUNDING CONDUCTORS FROM THE ROOFTOP, TOWERS, AND WATER TOWERS GROUNDING RING, TO THE EXISTING GROUNDING SYSTEM, THE GROUNDING CONDUCTORS SHALL NOT BE SMALLER THAN 2/0 COPPER. ROOFTOP GROUNDING RING SHALL BE BONDED TO THE EXISTING GROUNDING SYSTEM, THE BUILDING STEEL COLUMNS, LIGHTNING PROTECTION SYSTEM, AND BUILDING MAIN WATER LINE (FERROUS OR NONFERROUS METAL PIPING ONLY).

GENERAL NOTES:

- 1. FOR THE PURPOSE OF CONSTRUCTION DRAWING, THE FOLLOWING DEFINITIONS SHALL APPLY: CONTRACTOR: GENERAL CONTRACTOR RESPONSIBLE FOR CONSTRUCTION CARRIER: VERIZON TOWER OWNER: CROWN CASTLE USA INC.
2. THESE DRAWINGS HAVE BEEN PREPARED USING STANDARDS OF PROFESSIONAL CARE AND COMPLETENESS NORMALLY EXERCISED UNDER SIMILAR CIRCUMSTANCES BY REPUTABLE ENGINEERS IN THIS OR SIMILAR LOCALITIES. IT IS ASSUMED THAT THE WORK DEPICTED WILL BE PERFORMED BY AN EXPERIENCED CONTRACTOR AND/OR WORKPEOPLE WHO HAVE A WORKING KNOWLEDGE OF THE APPLICABLE CODE STANDARDS AND REQUIREMENTS AND OF INDUSTRY ACCEPTED STANDARD GOOD PRACTICE. AS NOT EVERY CONDITION OR ELEMENT IS (OR CAN BE) EXPLICITLY SHOWN ON THESE DRAWINGS, THE CONTRACTOR SHALL USE INDUSTRY ACCEPTED STANDARD GOOD PRACTICE FOR MISCELLANEOUS WORK NOT EXPLICITLY SHOWN.
3. THESE DRAWINGS REPRESENT THE FINISHED STRUCTURE. THEY DO NOT INDICATE THE MEANS OR METHODS OF CONSTRUCTION. THE CONTRACTOR SHALL BE SOLELY RESPONSIBLE FOR THE CONSTRUCTION MEANS, METHODS, TECHNIQUES, SEQUENCES, AND PROCEDURES. THE CONTRACTOR SHALL PROVIDE ALL MEASURES NECESSARY FOR PROTECTION OF LIFE AND PROPERTY DURING CONSTRUCTION. SUCH MEASURES SHALL INCLUDE, BUT NOT BE LIMITED TO, BRACING, FORMWORK, SHORING, ETC. SITE VISITS BY THE ENGINEER OR HIS REPRESENTATIVE WILL NOT INCLUDE INSPECTION OF THESE ITEMS AND IS FOR STRUCTURAL OBSERVATION OF THE FINISHED STRUCTURE ONLY.
4. NOTES AND DETAILS IN THE CONSTRUCTION DRAWINGS SHALL TAKE PRECEDENCE OVER GENERAL NOTES AND TYPICAL DETAILS, WHERE NO DETAILS ARE SHOWN, CONSTRUCTION SHALL CONFORM TO SIMILAR WORK ON THE PROJECT, AND/OR AS PROVIDED FOR IN THE CONTRACT DOCUMENTS. WHERE DISCREPANCIES OCCUR BETWEEN PLANS, DETAILS, GENERAL NOTES, AND SPECIFICATIONS, THE GREATER, MORE STRICT REQUIREMENTS, SHALL GOVERN. IF FURTHER CLARIFICATION IS REQUIRED CONTACT THE ENGINEER OF RECORD.
5. SUBSTANTIAL EFFORT HAS BEEN MADE TO PROVIDE ACCURATE DIMENSIONS AND MEASUREMENTS ON THE DRAWINGS TO ASSIST IN THE FABRICATION AND/OR PLACEMENT OF CONSTRUCTION ELEMENTS BUT IT IS THE SOLE RESPONSIBILITY OF THE CONTRACTOR TO FIELD VERIFY THE DIMENSIONS, MEASUREMENTS, AND/OR CLEARANCES SHOWN IN THE CONSTRUCTION DRAWINGS PRIOR TO FABRICATION OR CUTTING OF ANY NEW OR EXISTING CONSTRUCTION ELEMENTS. IF IT IS DETERMINED THAT THERE ARE DISCREPANCIES AND/OR CONFLICTS WITH THE CONSTRUCTION DRAWINGS THE ENGINEER OF RECORD IS TO BE NOTIFIED AS SOON AS POSSIBLE.
6. PRIOR TO THE SUBMISSION OF BIDS, THE BIDDING CONTRACTOR SHALL VISIT THE CELL SITE TO FAMILIARIZE WITH THE EXISTING CONDITIONS AND TO CONFIRM THAT THE WORK CAN BE ACCOMPLISHED AS SHOWN ON THE CONSTRUCTION DRAWINGS, ANY DISCREPANCY FOUND SHALL BE BROUGHT TO THE ATTENTION OF CROWN CASTLE.
7. ALL MATERIALS FURNISHED AND INSTALLED SHALL BE IN STRICT ACCORDANCE WITH ALL APPLICABLE CODES, REGULATIONS AND ORDINANCES. CONTRACTOR SHALL ISSUE ALL APPROPRIATE NOTICES AND COMPLY WITH ALL LAWS, ORDINANCES, RULES, REGULATIONS AND LAWFUL ORDERS OF ANY PUBLIC AUTHORITY REGARDING THE PERFORMANCE OF THE WORK. ALL WORK CARRIED OUT SHALL COMPLY WITH ALL APPLICABLE MUNICIPAL AND UTILITY COMPANY SPECIFICATIONS AND LOCAL JURISDICTIONAL CODES, ORDINANCES AND APPLICABLE REGULATIONS.
8. UNLESS NOTED OTHERWISE, THE WORK SHALL INCLUDE FURNISHING MATERIALS, EQUIPMENT, APPURTENANCES AND LABOR NECESSARY TO COMPLETE ALL INSTALLATIONS AS INDICATED ON THE DRAWINGS.
9. THE CONTRACTOR SHALL INSTALL ALL EQUIPMENT AND MATERIALS IN ACCORDANCE WITH MANUFACTURER'S RECOMMENDATIONS UNLESS SPECIFICALLY STATED OTHERWISE.
10. IF THE SPECIFIED EQUIPMENT CAN NOT BE INSTALLED AS SHOWN ON THESE DRAWINGS, THE CONTRACTOR SHALL PROPOSE AN ALTERNATIVE INSTALLATION FOR APPROVAL BY THE CARRIER AND CROWN CASTLE PRIOR TO PROCEEDING WITH ANY SUCH CHANGE OF INSTALLATION.
11. CONTRACTOR IS TO PERFORM A SITE INVESTIGATION AND IS TO DETERMINE THE BEST ROUTING OF ALL CONDUITS FOR POWER, AND TELCO AND FOR GROUNDING CABLES AS SHOWN IN THE POWER, TELCO, AND GROUNDING PLAN DRAWINGS.
12. THE CONTRACTOR SHALL PROTECT EXISTING IMPROVEMENTS, PAVEMENTS, CURBS, LANDSCAPING AND STRUCTURES. ANY DAMAGED PART SHALL BE REPAIRED AT CONTRACTOR'S EXPENSE TO THE SATISFACTION OF CROWN CASTLE USA INC. CONTRACTOR SHALL LEGALLY AND PROPERLY DISPOSE OF ALL SCRAP MATERIALS SUCH AS COAXIAL CABLES AND OTHER ITEMS REMOVED FROM THE EXISTING FACILITY. ANTENNAS REMOVED SHALL BE RETURNED TO THE OWNER'S DESIGNATED LOCATION.
13. CONTRACTOR SHALL LEAVE PREMISES IN CLEAN CONDITION. TRASH AND DEBRIS SHOULD BE REMOVED FROM SITE ON A DAILY BASIS.

CONCRETE, FOUNDATIONS, AND REINFORCING STEEL:

- 1. ALL CONCRETE WORK SHALL BE IN ACCORDANCE WITH THE ACI 301, ACI 318, ACI 318, ACI 336, ASTM A184, ASTM A185 AND THE DESIGN AND CONSTRUCTION SPECIFICATION FOR CAST-IN-PLACE CONCRETE.
2. UNLESS NOTED OTHERWISE, SOIL BEARING PRESSURE USED FOR DESIGN OF SLABS AND FOUNDATIONS IS ASSUMED TO BE 1000 psf.
3. ALL CONCRETE SHALL HAVE A MINIMUM COMPRESSIVE STRENGTH (f'c) OF 3000 psi AT 28 DAYS, UNLESS NOTED OTHERWISE. NO MORE THAN 90 MINUTES SHALL ELAPSE FROM BATCH TIME TO TIME OF PLACEMENT UNLESS APPROVED BY THE ENGINEER OF RECORD. TEMPERATURE OF CONCRETE SHALL NOT EXCEED 90° AT TIME OF PLACEMENT.
4. CONCRETE EXPOSED TO FREEZE-THAW CYCLES SHALL CONTAIN AIR ENTRAINING ADMIXTURES, AMOUNT OF AIR ENTRAINMENT TO BE BASED ON SIZE OF AGGREGATE AND F3 CLASS EXPOSURE (VERY SEVERE). CEMENT USED TO BE TYPE II PORTLAND CEMENT WITH A MAXIMUM WATER-TO-CEMENT RATIO (W/C) OF 0.45.
5. ALL STEEL REINFORCING SHALL CONFORM TO ASTM A615. ALL WELDED WIRE FABRIC (WWF) SHALL CONFORM TO ASTM A185. ALL SPLICES SHALL BE CLASS "B" TENSION SPLICES, UNLESS NOTED OTHERWISE. ALL HOOKS SHALL BE STANDARD 90 DEGREE HOOKS, UNLESS NOTED OTHERWISE. YIELD STRENGTH (Fy) OF STANDARD DEFORMED BARS ARE AS FOLLOWS: #4 BARS AND SMALLER.....40 ksi #5 BARS AND LARGER.....60 ksi
6. THE FOLLOWING MINIMUM CONCRETE COVER SHALL BE PROVIDED FOR REINFORCING STEEL UNLESS SHOWN OTHERWISE ON DRAWINGS: CONCRETE CAST AGAINST AND PERMANENTLY EXPOSED TO EARTH.....3" CONCRETE EXPOSED TO EARTH OR WEATHER: #6 BARS AND LARGER.....2" #5 BARS AND SMALLER.....1-1/2" CONCRETE NOT EXPOSED TO EARTH OR WEATHER: SLAB AND WALLS.....3/4" BEAMS AND COLUMNS.....1-1/2"
7. A TOOLED EDGE OR A 3/4" CHAMFER SHALL BE PROVIDED AT ALL EXPOSED EDGES OF CONCRETE, UNLESS NOTED OTHERWISE, IN ACCORDANCE WITH ACI 301 SECTION 4.2.4.

ELECTRICAL INSTALLATION NOTES:

- 1. ALL ELECTRICAL WORK SHALL BE PERFORMED IN ACCORDANCE WITH THE PROJECT SPECIFICATIONS, NEC AND ALL APPLICABLE FEDERAL, STATE, AND LOCAL CODES/ORDINANCES.
2. CONDUIT ROUTINGS ARE SCHEMATIC. CONTRACTOR SHALL INSTALL CONDUITS SO THAT ACCESS TO EQUIPMENT IS NOT BLOCKED AND TRIP HAZARDS ARE ELIMINATED.
3. WIRING, RACEWAY AND SUPPORT METHODS AND MATERIALS SHALL COMPLY WITH THE REQUIREMENTS OF THE NEC.
4. ALL CIRCUITS SHALL BE SEGREGATED AND MAINTAIN MINIMUM CABLE SEPARATION AS REQUIRED BY THE NEC.
4.1. ALL EQUIPMENT SHALL BEAR THE UNDERWRITERS LABORATORIES LABEL OF APPROVAL, AND SHALL CONFORM TO REQUIREMENT OF THE NATIONAL ELECTRICAL CODE.
4.2. ALL OVERCURRENT DEVICES SHALL HAVE AN INTERRUPTING CURRENT RATING THAT SHALL BE GREATER THAN THE SHORT CIRCUIT CURRENT TO WHICH THEY ARE SUBJECTED, 22,000 AIC MINIMUM. VERIFY AVAILABLE SHORT CIRCUIT CURRENT DOES NOT EXCEED THE RATING OF ELECTRICAL EQUIPMENT IN ACCORDANCE WITH ARTICLE 110.24 NEC OR THE MOST CURRENT ADOPTED CODE PRE THE GOVERNING JURISDICTION.
5. EACH END OF EVERY POWER PHASE CONDUCTOR, GROUNDING CONDUCTOR, AND TELCO CONDUCTOR OR CABLE SHALL BE LABELED WITH COLOR-CODED INSULATION OR ELECTRICAL TAPE (3M BRAND, 1/2" PLASTIC ELECTRICAL TAPE WITH UV PROTECTION, OR EQUAL). THE IDENTIFICATION METHOD SHALL CONFORM WITH NEC AND OSHA.
6. ALL ELECTRICAL COMPONENTS SHALL BE CLEARLY LABELED WITH LAMICOID TAGS SHOWING THEIR RATED VOLTAGE, PHASE CONFIGURATION, WIRE CONFIGURATION, POWER OR AMPACITY RATING AND BRANCH CIRCUIT ID NUMBERS (I.E. PANEL BOARD AND CIRCUIT ID'S).
7. PANEL BOARDS (ID NUMBERS) SHALL BE CLEARLY LABELED WITH PLASTIC LABELS.
8. ALL TIE WRAPS SHALL BE CUT FLUSH WITH APPROVED CUTTING TOOL TO REMOVE SHARP EDGES.
9. ALL POWER AND EQUIPMENT GROUND WIRING IN TUBING OR CONDUIT SHALL BE SINGLE COPPER CONDUCTOR (#14 OR LARGER) WITH TYPE THHW, THWN, THWN-2, XHHW, XHHW-2, THW, THW-2, RHW, OR RHW-2 INSULATION UNLESS OTHERWISE SPECIFIED.
10. SUPPLEMENTAL EQUIPMENT GROUND WIRING LOCATED INDOORS SHALL BE SINGLE COPPER CONDUCTOR (#6 OR LARGER) WITH TYPE THHW, THWN, THWN-2, XHHW, XHHW-2, THW, THW-2, RHW, OR RHW-2 INSULATION UNLESS OTHERWISE SPECIFIED.
11. POWER AND CONTROL WIRING IN FLEXIBLE CORD SHALL BE MULTI-CONDUCTOR, TYPE SOOW CORD (#14 OR LARGER) UNLESS OTHERWISE SPECIFIED.
12. POWER AND CONTROL WIRING FOR USE IN CABLE TRAY SHALL BE MULTI-CONDUCTOR, TYPE TC CABLE (#14 OR LARGER), WITH TYPE THHW, THWN, THWN-2, XHHW, XHHW-2, THW, THW-2, RHW, OR RHW-2 INSULATION UNLESS OTHERWISE SPECIFIED.
13. ALL POWER AND GROUNDING CONNECTIONS SHALL BE CRIMP-STYLE, COMPRESSION WIRE LUGS AND WIRE NUTS BY THOMAS AND BETTS (OR EQUAL). LUGS AND WIRE NUTS SHALL BE RATED FOR OPERATION NOT LESS THAN 75° C (90° C IF AVAILABLE).
14. RACEWAY AND CABLE TRAY SHALL BE LISTED OR LABELED FOR ELECTRICAL USE IN ACCORDANCE WITH NEMA, UL, ANSI/IEEC AND NEC.
15. ELECTRICAL METALLIC TUBING (EMT), INTERMEDIATE METAL CONDUIT (IMC), OR RIGID METAL CONDUIT (RMC) SHALL BE USED FOR EXPOSED INDOOR LOCATIONS.
16. ELECTRICAL METALLIC TUBING (EMT) OR METAL-CLAD CABLE (MC) SHALL BE USED FOR CONCEALED INDOOR LOCATIONS.
17. SCHEDULE 40 PVC UNDERGROUND ON STRAIGHTS AND SCHEDULE 80 PVC FOR ALL ELBOWS/90s AND ALL APPROVED ABOVE GRADE PVC CONDUIT.
18. LIQUID-TIGHT FLEXIBLE METALLIC CONDUIT (LIQUID-TITE FLEX) SHALL BE USED INDOORS AND OUTDOORS, WHERE VIBRATION OCCURS OR FLEXIBILITY IS NEEDED.
19. CONDUIT AND TUBING FITTINGS SHALL BE THREADED OR COMPRESSION-TYPE AND APPROVED FOR THE LOCATION USED. SET NEW FITTINGS ARE NOT ACCEPTABLE.
20. CABINETS, BOXES AND WIRE WAYS SHALL BE LABELED FOR ELECTRICAL USE IN ACCORDANCE WITH NEMA, UL, ANSI/IEEC AND THE NEC.
21. WIREWAYS SHALL BE METAL WITH AN ENAMEL FINISH AND INCLUDE A HINGED COVER, DESIGNED TO SWING OPEN DOWNWARDS (WIREMOLD SPECIMATE WIREWAY).
22. SLOTTED WIRING CUP SHALL BE PVC AND INCLUDE COVER (PANDUIT TYPE E OR EQUAL). CONDUITS SHALL BE FASTENED SECURELY IN PLACE WITH APPROVED NON-PERFORATED STRAPS AND HANGERS. EXPLOSIVE DEVICES (I.E. POWDER-ACTUATED) FOR ATTACHING HANGERS TO STRUCTURE WILL NOT BE PERMITTED. CLOSELY FOLLOW THE LINES OF THE STRUCTURE, MAINTAIN CLOSE PROXIMITY TO THE STRUCTURE AND KEEP CONDUITS IN TIGHT ENVELOPES. CHANGES IN DIRECTION TO ROUTE AROUND OBSTACLES SHALL BE MADE WITH CONDUIT OUTLET BODIES. CONDUIT SHALL BE INSTALLED IN A NEAT AND WORKMANLIKE MANNER, PARALLEL AND PERPENDICULAR TO STRUCTURE WALL AND CEILING LINES. ALL CONDUIT SHALL BE FISHED TO CLEAR OBSTRUCTIONS. ENDS OF CONDUITS SHALL BE TEMPORARILY CAPPED FLUSH TO FINISH GRADE TO PREVENT CONCRETE, PLASTER OR DIRT FROM ENTERING. CONDUITS SHALL BE RIGIDLY CLAMPED TO BOXES BY GALVANIZED MALLEABLE IRON BUSHING ON INSIDE AND GALVANIZED MALLEABLE IRON LOCKNUT ON OUTSIDE AND INSIDE.
24. EQUIPMENT CABINETS, TERMINAL BOXES, JUNCTION BOXES AND PULL BOXES SHALL BE GALVANIZED OR EPOXY-COATED SHEET STEEL. SHALL MEET OR EXCEED UL 50 AND BE RATED NEMA 1 (OR BETTER) FOR INTERIOR LOCATIONS AND NEMA 3R (OR BETTER) FOR EXTERIOR LOCATIONS.
25. METAL RECEPTACLE, SWITCH AND DEVICE BOXES SHALL BE GALVANIZED, EPOXY-COATED OR NON-CORRODING; SHALL MEET OR EXCEED UL 514A AND NEMA OS 1 AND BE RATED NEMA 1 (OR BETTER) FOR INTERIOR LOCATIONS AND WEATHER PROTECTED (WP OR BETTER) FOR EXTERIOR LOCATIONS.
26. NONMETALLIC RECEPTACLE, SWITCH AND DEVICE BOXES SHALL MEET OR EXCEED NEMA OS 2 (NEWEST REVISION) AND BE RATED NEMA 1 (OR BETTER) FOR INTERIOR LOCATIONS AND WEATHER PROTECTED (WP OR BETTER) FOR EXTERIOR LOCATIONS.
27. THE CONTRACTOR SHALL NOTIFY AND OBTAIN NECESSARY AUTHORIZATION FROM THE CARRIER AND/OR CROWN CASTLE USA INC. BEFORE COMMENCING WORK ON THE AC POWER DISTRIBUTION PANELS.
28. THE CONTRACTOR SHALL PROVIDE NECESSARY TAGGING ON THE BREAKERS, CABLES AND DISTRIBUTION PANELS IN ACCORDANCE WITH THE APPLICABLE CODES AND STANDARDS TO SAFEGUARD LIFE AND PROPERTY.
29. INSTALL LAMICOID LABEL ON THE METER CENTER TO SHOW "VERIZON".
30. ALL EMPTY/SPARE CONDUITS THAT ARE INSTALLED ARE TO HAVE A METERED MULE TAPE PULL CORD INSTALLED.

Table with columns: SYSTEM, CONDUCTOR, COLOR. Rows include 120/240V, 10; 120/208V, 30; 277/480V, 30; DC VOLTAGE.

APWA UNIFORM COLOR CODE:

- WHITE PROPOSED EXCAVATION
PINK TEMPORARY SURVEY MARKINGS
RED ELECTRIC POWER LINES, CABLES, CONDUIT, AND LIGHTING CABLES
YELLOW GAS, OIL, STEAM, PETROLEUM, OR GASEOUS MATERIALS
ORANGE COMMUNICATION, ALARM OR SIGNAL LINES, CABLES, OR CONDUIT AND TRAFFIC LOOPS
BLUE POTABLE WATER
PURPLE RECLAIMED WATER, IRRIGATION, AND SLURRY LINES
GREEN SEWERS AND DRAIN LINES

* SEE NEC 210.5(C)(1) AND (2) ** POLARITY MARKED AT TERMINATION

ABBREVIATIONS:

- ANT ANTENNA
(E) EXISTING
FIF FACILITY INTERFACE FRAME
GEN GENERATOR
GPS GLOBAL POSITIONING SYSTEM
GSM GLOBAL SYSTEM FOR MOBILE
LTE LONG TERM EVOLUTION
LTM MASTER GROUND BAR
MGB MICROWAVE
(M) NEW
NEC NATIONAL ELECTRIC CODE
(P) PROPOSED
PP POWER PLANT
QTY QUANTITY
RECT RECTIFIER
RBS RADIO BASE STATION
RBT REMOTE ELECTRIC TILT
RFDS RADIO FREQUENCY DATA SHEET
RRH REMOTE RADIO HEAD
RRJ REMOTE RADIO UNIT
SIAD SMART INTEGRATED DEVICE
TMA TOWER MOUNTED AMPLIFIER
TYP TYPICAL
UMTS UNIVERSAL MOBILE TELECOMMUNICATIONS SYSTEM
W.P. WORK POINT

verizon logo
20 ALEXANDER DRIVE, 2ND FLOOR
WALLINGFORD, CT 06492

CROWN CASTLE logo
3 CORPORATE PARK DRIVE, SUITE 101
CLIFTON PARK, NY 12065

INFINIGY logo
FROM ZERO TO INFINIGY
the solutions are endless
500 West Office Center Dr.
Suite 150 | Fort Washington, PA 19034
www.infinigy.com

VERIZON SITE NUMBER: 468137
BU #: 876392
NEW HARTFORD N CT
115 INDUSTRIAL PARK RD
NEW HARTFORD, CT 06057
EXISTING 168'-0" MONOPOLE

ISSUED FOR: Table with columns: REV, DATE, DRWN, DESCRIPTION, DES./QA. Rows show revisions for FINAL CDs.

STATE OF CONNECTICUT SHUHEI SAKANQUE
PROFESSIONAL ENGINEER
34916
05/19/2022
IT IS A VIOLATION OF LAW FOR ANY PERSON, UNLESS THEY ARE ACTING UNDER THE DIRECTION OF A LICENSED PROFESSIONAL ENGINEER, TO ALTER THIS DOCUMENT.

SHEET NUMBER: T-2 REVISION: 2

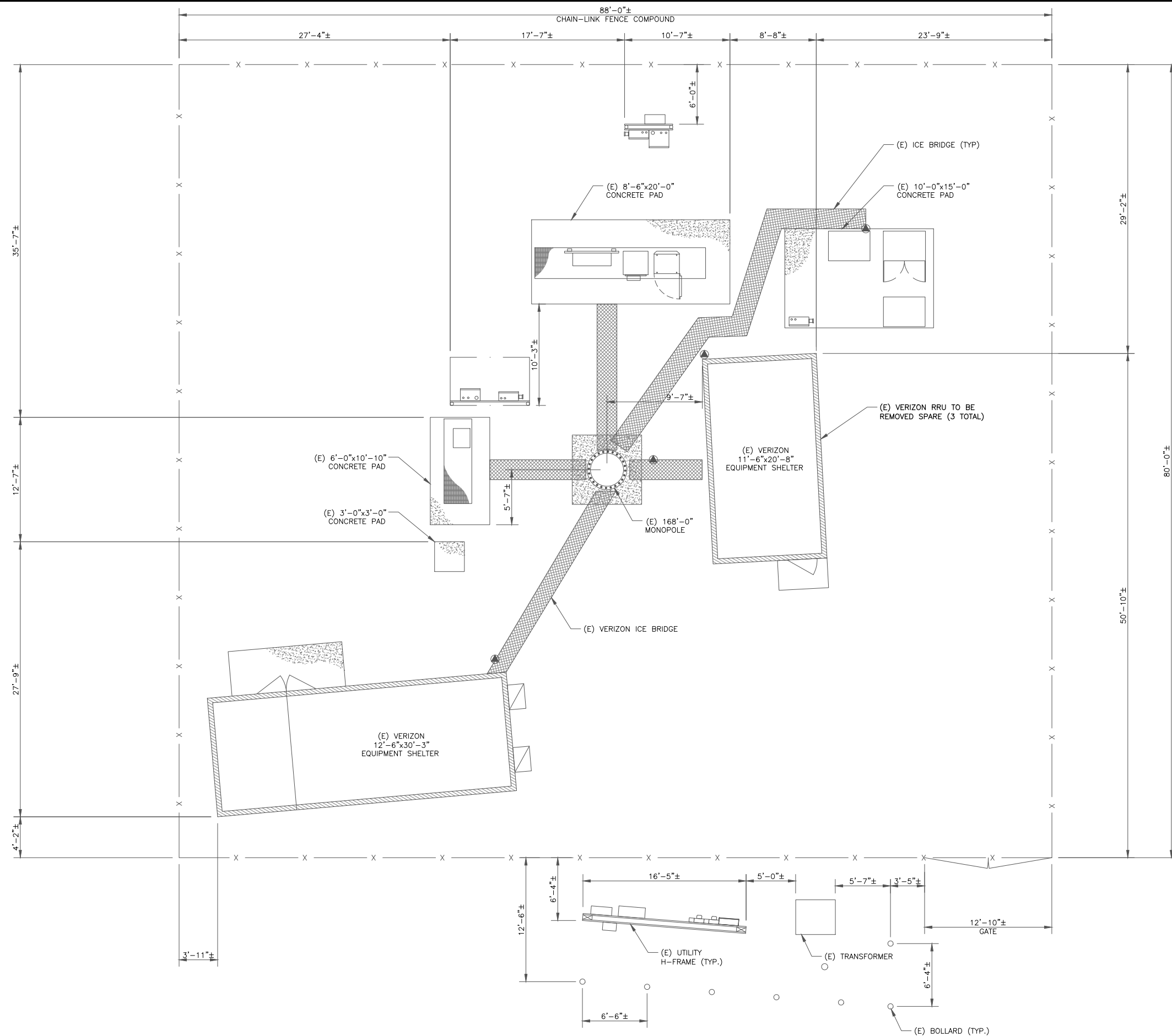

verizon
 20 ALEXANDER DRIVE, 2ND FLOOR
 WALLINGFORD, CT 06492

CROWN CASTLE
 3 CORPORATE PARK DRIVE, SUITE 101
 CLIFTON PARK, NY 12065

INFINIGY
 FROM ZERO TO INFINIGY
 the solutions are endless
 500 West Office Center Dr.
 Suite 150 | Fort Washington, PA 19034
 www.infinigy.com

VERIZON SITE NUMBER:
 468137

BU #: 876392
 NEW HARTFORD N CT

115 INDUSTRIAL PARK RD
 NEW HARTFORD, CT 06057

EXISTING 168'-0" MONOPOLE

ISSUED FOR:

REV	DATE	DRWN	DESCRIPTION	DES/QA
0	06/21/2021	RCD	FINAL CDs	--
1	04/08/2021	PEG	FINAL CDs	--
2	05/13/2022	RCD	FINAL CDs	--

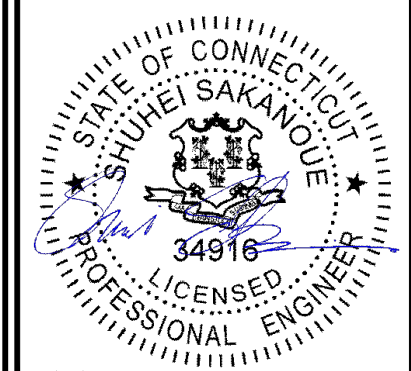

05/19/2022

IT IS A VIOLATION OF LAW FOR ANY PERSON,
 UNLESS THEY ARE ACTING UNDER THE DIRECTION
 OF A LICENSED PROFESSIONAL ENGINEER,
 TO ALTER THIS DOCUMENT.

SHEET NUMBER: **C-1** REVISION: **2**

1 SITE PLAN
 SCALE: 1/4"=1'-0" (FULL SIZE)
 1/8"=1'-0" (11x17)



- NOTES:**
- ELEVATION BASED ON DRAWING PROVIDED BY TOWER OWNER. CONTRACTOR SHALL FIELD VERIFY ALL DIMENSIONS AND LOCATION/ORIENTATION OF EXISTING EQUIPMENT.
 - INFINIGY HAS NOT EVALUATED THE TOWER STRUCTURE AND ASSUMES NO RESPONSIBILITY FOR THEIR STRUCTURAL INTEGRITY REGARDING PROPOSED LOADINGS. FINAL INSTALLATION SHALL COMPLY WITH RESULTS OF PASSING STRUCTURAL ANALYSES PERFORMED BY OTHERS.
 - FOR ADDITIONAL INFORMATION PERTAINING TO THE ANTENNA MOUNTS, SEE "ANTENNA MOUNT ANALYSIS REPORT AND PMI REQUIREMENTS" AND MODIFICATION DESIGN DRAWINGS COMPLETED BY MASER CO, DATED 4/08/21

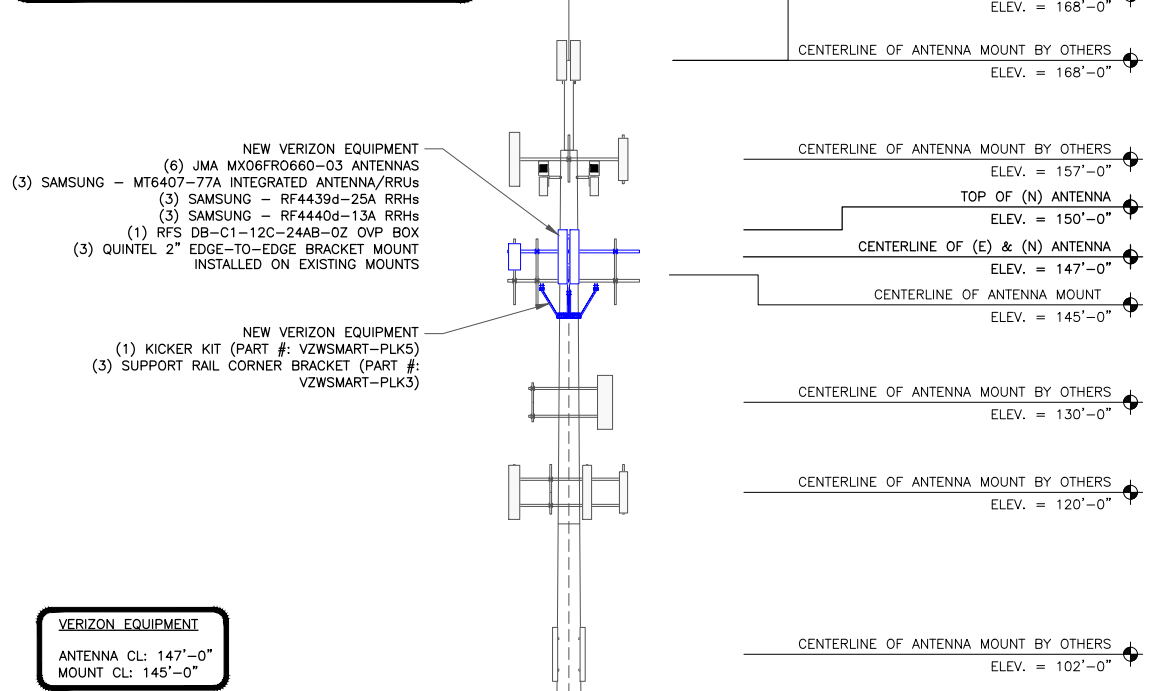

- NEW VERIZON EQUIPMENT**
- (6) JMA MX06FRO660-03 ANTENNAS
 - (3) SAMSUNG - MT6407-77A INTEGRATED ANTENNA/RRUs
 - (3) SAMSUNG - RF4439d-25A RRHs
 - (3) SAMSUNG - RF4440d-13A RRHs
 - (1) RFS DB-C1-12C-24AB-0Z OVP BOX
 - (3) QUINTEL 2" EDGE-TO-EDGE BRACKET MOUNT INSTALLED ON EXISTING MOUNTS
- NEW VERIZON EQUIPMENT**
- (1) KICKER KIT (PART #: VZSMART-PLK5)
 - (3) SUPPORT RAIL CORNER BRACKET (PART #: VZSMART-PLK3)

VERIZON EQUIPMENT

ANTENNA CL: 147'-0"
MOUNT CL: 145'-0"

1 TOWER ELEVATION
SCALE: NOT TO SCALE

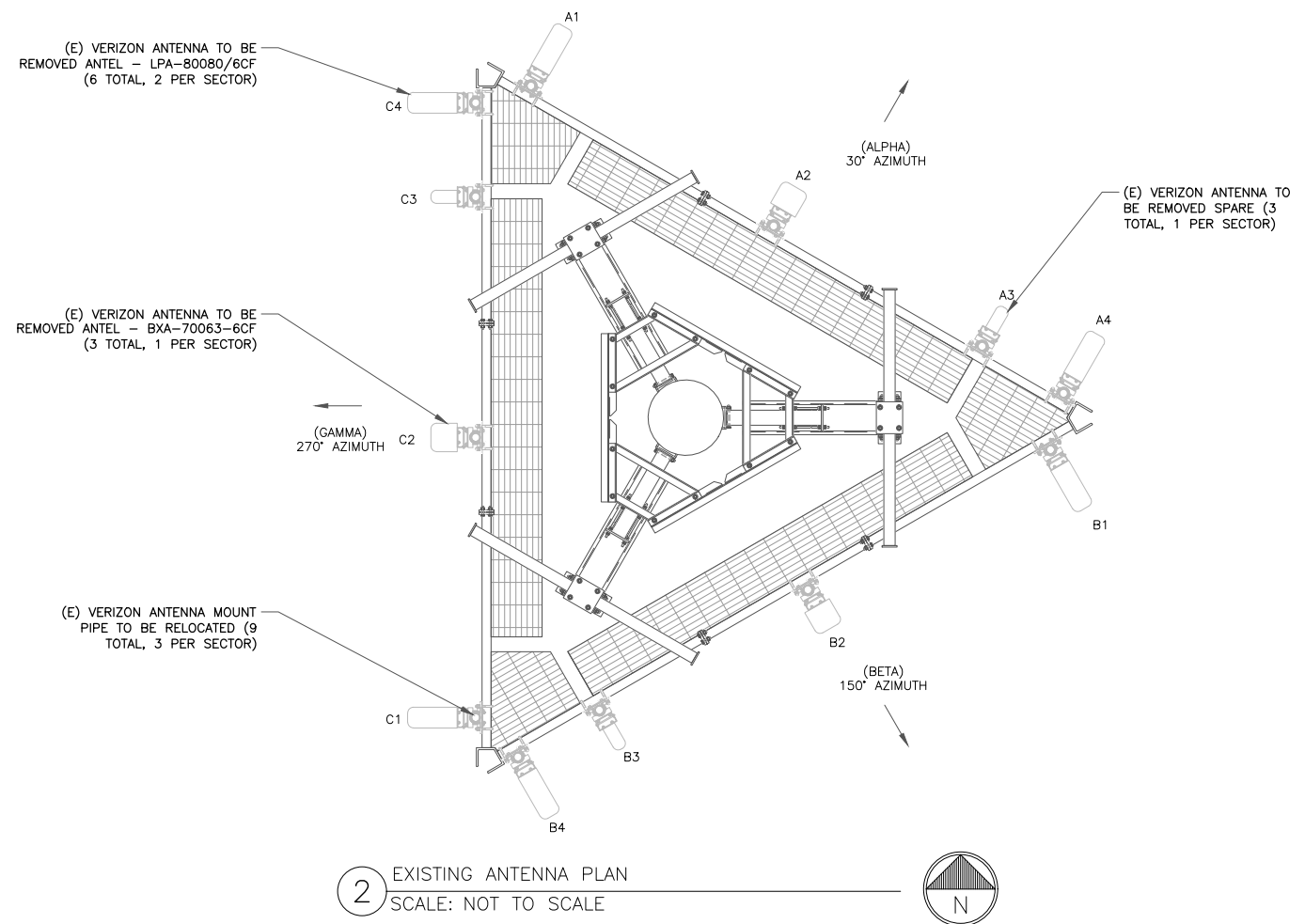

2 EXISTING ANTENNA PLAN
SCALE: NOT TO SCALE

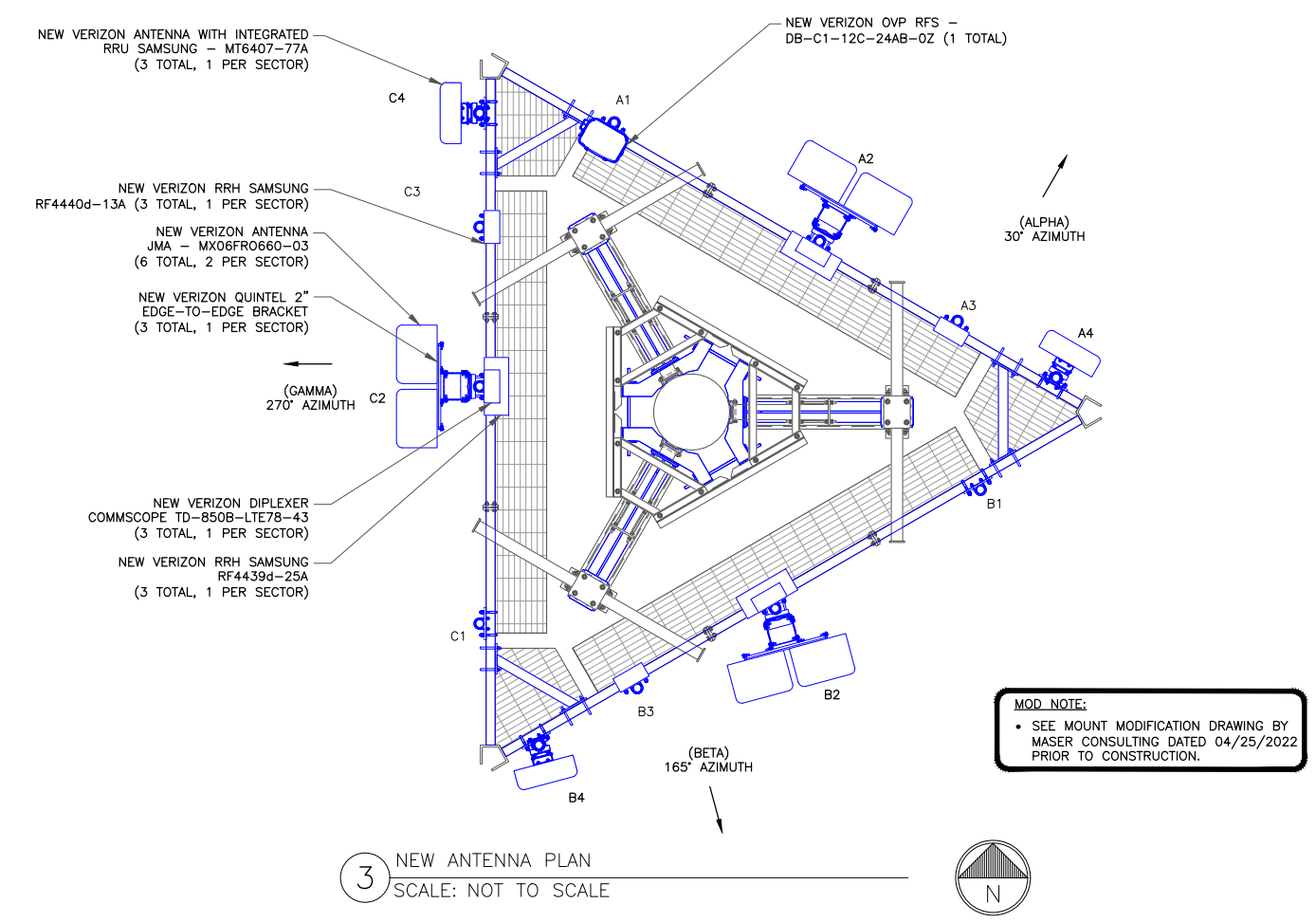

3 NEW ANTENNA PLAN
SCALE: NOT TO SCALE

MOD. NOTE:

- SEE MOUNT MODIFICATION DRAWING BY MASER CONSULTING DATED 04/25/2022 PRIOR TO CONSTRUCTION.

verizon

20 ALEXANDER DRIVE, 2ND FLOOR
WALLINGFORD, CT 06492

CROWN CASTLE

3 CORPORATE PARK DRIVE, SUITE 101
CLIFTON PARK, NY 12065

INFINIGY

FROM ZERO TO INFINIGY
the solutions are endless

500 West Office Center Dr.
Suite 150 | Fort Washington, PA 19034
www.infinigy.com

VERIZON SITE NUMBER:
468137

BU #: 876392
NEW HARTFORD N CT

115 INDUSTRIAL PARK RD
NEW HARTFORD, CT 06057

EXISTING 168'-0" MONOPOLE

ISSUED FOR:

REV	DATE	DRWN	DESCRIPTION	DES./QA
0	06/21/2021	RCD	FINAL CDs	--
1	04/08/2021	PEG	FINAL CDs	--
2	05/13/2022	RCD	FINAL CDs	--

STATE OF CONNECTICUT
SHUHEI SAKANQUE
34916
LICENSED ENGINEER

05/19/2022

IT IS A VIOLATION OF LAW FOR ANY PERSON, UNLESS THEY ARE ACTING UNDER THE DIRECTION OF A LICENSED PROFESSIONAL ENGINEER, TO ALTER THIS DOCUMENT.

SHEET NUMBER: **C-2** REVISION: **2**

ANTENNA/RRH SCHEDULE

SECTOR	STATUS	ANTENNA MANUFACTURER	ANTENNA MODEL	ANTENNA CENTERLINE	AZIMUTH	MECHANICAL DOWNTILTS	ELECTRICAL DOWNTILTS	TOWER EQUIPMENT MANUFACTURER	TOWER EQUIPMENT QTY/MODEL
A1	-	-	-	-	-	-	-	RFS	(1) DB-C1-12C-24AB-0Z
A2	NEW	JMA	(2) MX06FRO660-03	147'-0"	30°	0°	2'/2'/4'	SAMSUNG COMMSCOPE	(1) RRUS RF4439d-25A (1) TD-850B-LTE78-43
A3	-	-	-	-	-	-	-	SAMSUNG	(1) RRUS RF4440d-13A
A4	NEW	SAMSUNG	MT6407-77A	147'-0"	30°	0°	6'	-	-
B1	-	-	-	-	-	-	-	-	-
B2	NEW	JMA	(2) MX06FRO660-03	147'-0"	165°	0°	2'/2'/4'	SAMSUNG COMMSCOPE	(1) RRUS RF4439d-25A (1) TD-850B-LTE78-43
B3	-	-	-	-	-	-	-	SAMSUNG	(1) RRUS RF4440d-13A
B4	NEW	SAMSUNG	MT6407-77A	147'-0"	165°	0°	6'	-	-
C1	-	-	-	-	-	-	-	-	-
C2	NEW	JMA	(2) MX06FRO660-03	147'-0"	270°	0°	2'/2'/4'	SAMSUNG COMMSCOPE	(1) RRUS RF4439d-25A (1) TD-850B-LTE78-43
C3	-	-	-	-	-	-	-	SAMSUNG	(1) RRUS RF4440d-13A
C4	NEW	SAMSUNG	MT6407-77A	147'-0"	270°	0°	6'	-	-

CABLE SCHEDULE

STATUS	CABLE TYPE	SIZE	LENGTH	QTY
EXISTING	COAX	1-5/8"	197'-0"±	6
NEW	HYBRID	1-5/8"	197'-0"±	1
TOTAL CABLE QTY:				7

verizon
 20 ALEXANDER DRIVE, 2ND FLOOR
 WALLINGFORD, CT 06492

CROWN CASTLE
 3 CORPORATE PARK DRIVE, SUITE 101
 CLIFTON PARK, NY 12065

INFINIGY
 FROM ZERO TO INFINIGY
 the solutions are endless
 500 West Office Center Dr.
 Suite 150 | Fort Washington, PA 19034
 www.infinigy.com

VERIZON SITE NUMBER:
468137

BU #: **876392**
NEW HARTFORD N CT

115 INDUSTRIAL PARK RD
 NEW HARTFORD, CT 06057

EXISTING 168'-0" MONOPOLE

ISSUED FOR:

REV	DATE	DRWN	DESCRIPTION	DES/QA
0	06/21/2021	RCD	FINAL CDs	-
1	04/08/2021	PEG	FINAL CDs	-
2	05/13/2022	RCD	FINAL CDs	-

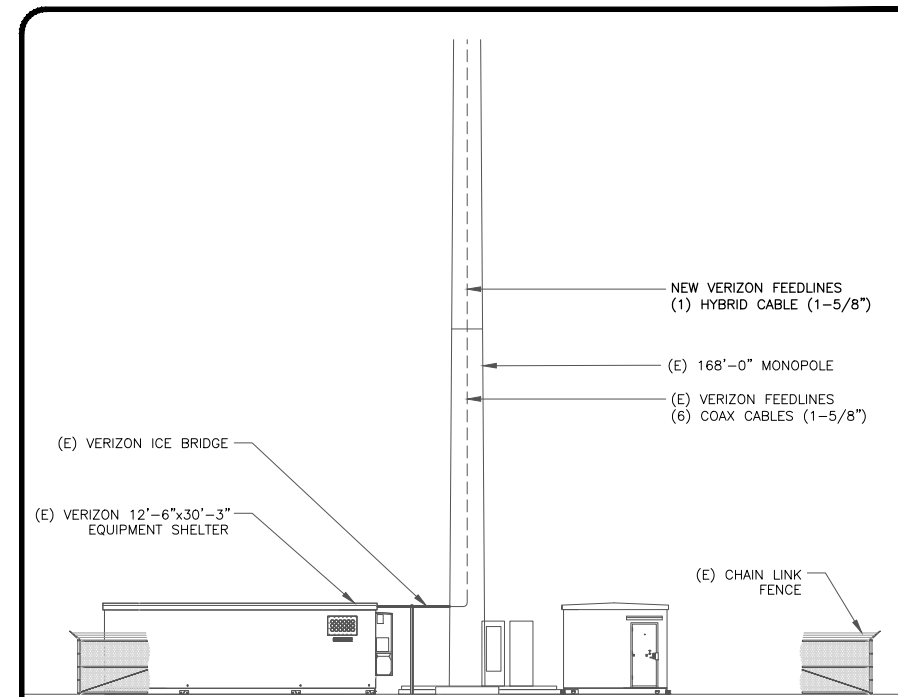

1 VERIZON TOWER EQUIPMENT SCHEDULE
 SCALE: NOT TO SCALE

2 BASE LEVEL DETAIL
 SCALE: NOT TO SCALE



STATE OF CONNECTICUT
 SHUHEI SAKANQUE
 34916
 LICENSED ENGINEER
 05/19/2022

IT IS A VIOLATION OF LAW FOR ANY PERSON, UNLESS THEY ARE ACTING UNDER THE DIRECTION OF A LICENSED PROFESSIONAL ENGINEER, TO ALTER THIS DOCUMENT.

SHEET NUMBER: **C-3** REVISION: **2**

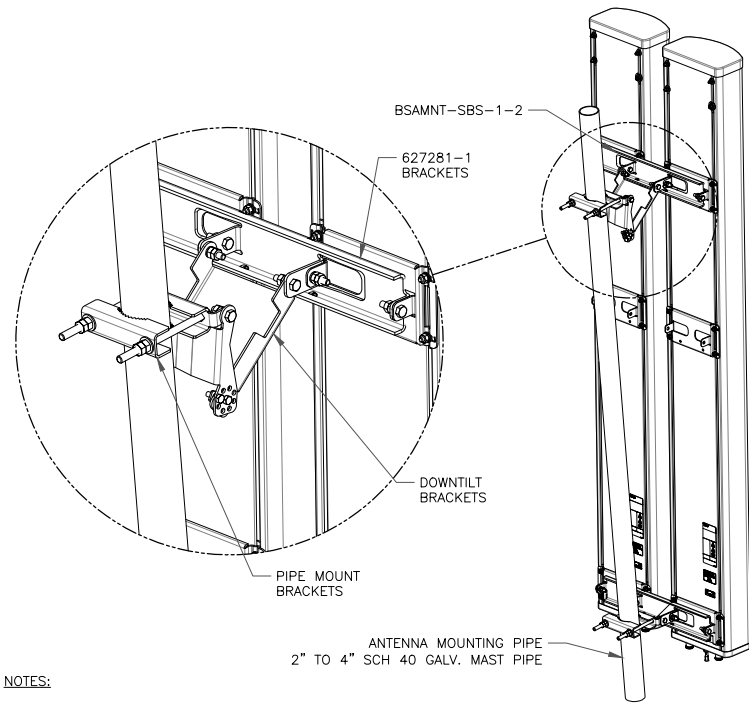

NOTES:

- BSAMNT-SBS-1-2 KIT CONTAINS (2) 627281 MOUNTING BRACKETS.
- TORQUE THE M10 BOLT ASSEMBLY TO 37 N.m. PER MANUFACTURE'S RECOMMENDATIONS.

1 COMMSCOPE – BSAMNT-SBS-1-2
SCALE: NOT TO SCALE

2 NOT USED
SCALE: NOT TO SCALE

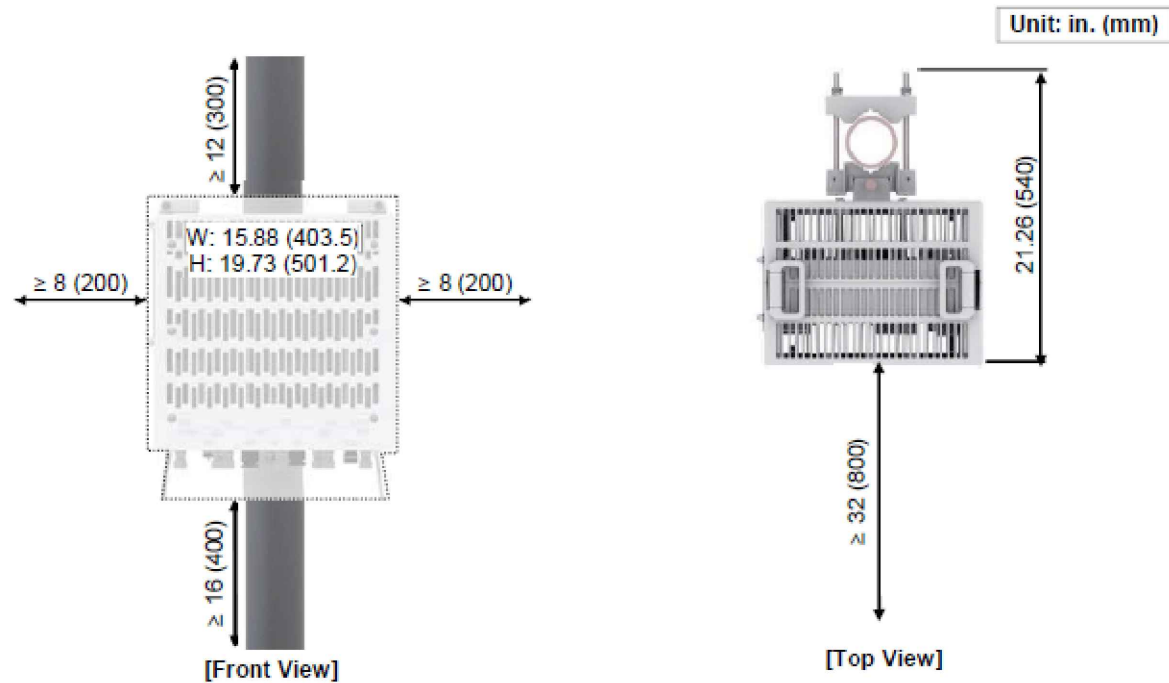

3 SAMSUNG – FPKA BRACKET MOUNTING DETAIL
SCALE: NOT TO SCALE

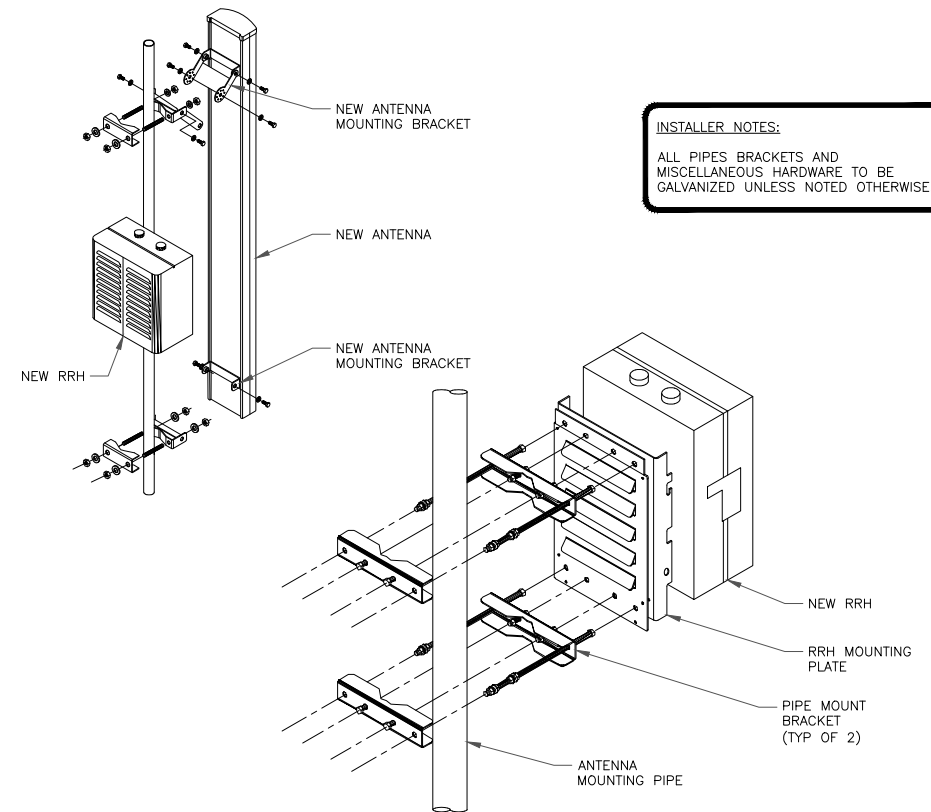

INSTALLER NOTES:
ALL PIPES BRACKETS AND MISCELLANEOUS HARDWARE TO BE GALVANIZED UNLESS NOTED OTHERWISE.

4 ANTENNA & RRH MOUNTING DETAIL
SCALE: NOT TO SCALE

verizon
20 ALEXANDER DRIVE, 2ND FLOOR
WALLINGFORD, CT 06492

CROWN CASTLE
3 CORPORATE PARK DRIVE, SUITE 101
CLIFTON PARK, NY 12065

INFINIGY
FROM ZERO TO INFINIGY
the solutions are endless
500 West Office Center Dr.
Suite 150 | Fort Washington, PA 19034
www.infinigy.com

VERIZON SITE NUMBER:
468137

BU #: **876392**
NEW HARTFORD N CT

115 INDUSTRIAL PARK RD
NEW HARTFORD, CT 06057

EXISTING 168'-0" MONOPOLE

ISSUED FOR:

REV	DATE	DRWN	DESCRIPTION	DES/QA
0	06/21/2021	RCD	FINAL CDs	--
1	04/08/2021	PEG	FINAL CDs	--
2	05/13/2022	RCD	FINAL CDs	--

STATE OF CONNECTICUT
SHUHEI SAKANQUE
34916
LICENSED ENGINEER
05/19/2022

IT IS A VIOLATION OF LAW FOR ANY PERSON, UNLESS THEY ARE ACTING UNDER THE DIRECTION OF A LICENSED PROFESSIONAL ENGINEER, TO ALTER THIS DOCUMENT.

SHEET NUMBER: **C-4** REVISION: **2**

SAMSUNG PANEL ANTENNA (MT6407-77A)

DIMENSIONS, HxWxD: 35.06"x16.06"x5.51"
 WEIGHT, W/O BRACKETS: 81.57 lbs

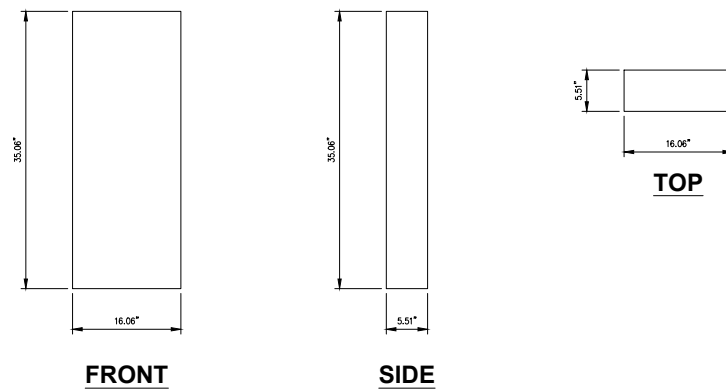

1 SAMSUNG MT6407-77A ANTENNA DETAIL
 SCALE: NOT TO SCALE

JMA PANEL ANTENNA (MX06FRO660-03)

DIMENSIONS, HxWxD: 72"x15.4"x10.7"
 WEIGHT, W/O BRACKETS: 43.70 lbs

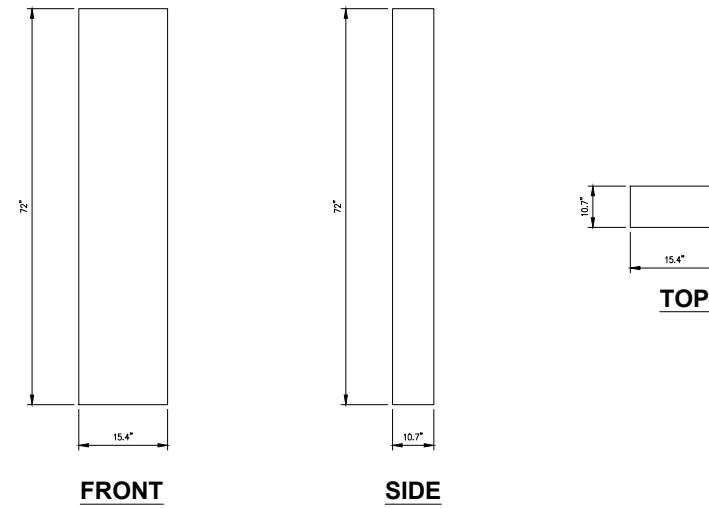

2 JMA - MX06FRO660-03 ANTENNA DETAIL
 SCALE: NOT TO SCALE

SAMSUNG RF4439D-25A

DIMENSIONS, WxDxH: 14.96" X 14.96" X 10.04"
 TOTAL WEIGHT: 74.70 lbs
 TEMPERATURE: -40° TO 55° C

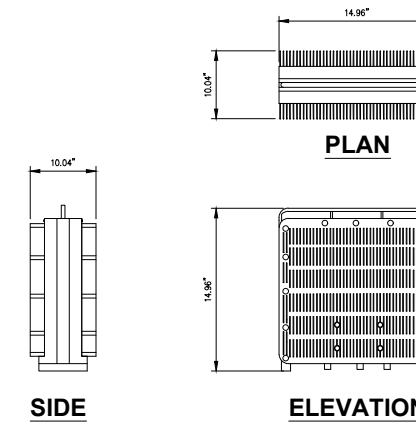

3 SAMSUNG RF4439D-25A DETAIL
 SCALE: NOT TO SCALE

SAMSUNG RF4440D-13A

DIMENSIONS, WxDxH: 14.96" X 14.96" X 9.06"
 TOTAL WEIGHT: 72.50 lbs
 TEMPERATURE: -40° TO 55° C

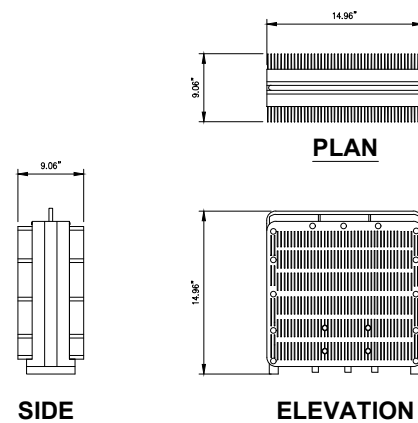

4 SAMSUNG RF4440D-13A DETAIL
 SCALE: NOT TO SCALE

RAYCAP DB-C1-12C-24AB-0Z

DIMENSIONS, LxWxH: 12.6"x16.5"x29.5"
 WEIGHT, W/O BRACKETS: 32.0 lbs

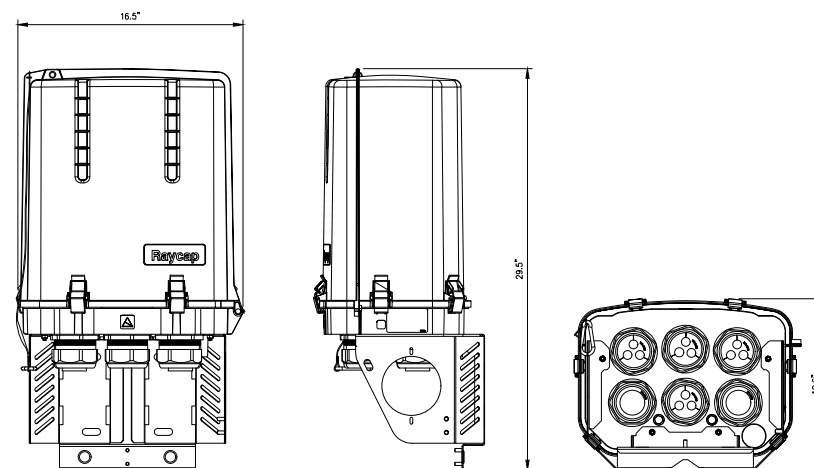

5 RAYCAP RVZDC-6627-PF-48 OVP DETAIL
 SCALE: NOT TO SCALE

Fiber Naming Convention	
Technology	(Equipment-Sector-OPTI #)
DUPLEX FIBER RUN	
3rd Gen 5G CPRI 1	AEUA-A-1
3rd Gen 5G CPRI 2	AEUA-A-2
4th Gen 5G RF1	AEUB-A-1
4th Gen 5G RF2	AEUB-A-2
ASOD Backhaul EIF1	ASOD-A-1
SINGLE FIBER RUN	
CBRS CPRI 1	CBRS-A-1
CBRS CPRI 2	CBRS-A-2
LAA	LAA-A-1
High Band Dual Band CPRI 1	HB-A-1
High Band Dual Band CPRI 2	HB-A-2
Low Band Dual Band CPRI 1	LB-A-1
Low Band Dual Band CPRI 2 - 5GNR	LB-5GNR-A-2
FDMIMO AWS CPRI 1	FDM-AWS-A-1
FDMIMO AWS CPRI 2	FDM-AWS-A-2
FDMIMO PCS CPRI 1	FDM-PCS-A-1
FDMIMO PCS CPRI 2	FDM-PCS-A-2

Rev. 3/5/2020

6 FIBER NAMING CONVENTION
 SCALE: NOT TO SCALE

verizon
 20 ALEXANDER DRIVE, 2ND FLOOR
 WALLINGFORD, CT 06492

CROWN CASTLE
 3 CORPORATE PARK DRIVE, SUITE 101
 CLIFTON PARK, NY 12065

INFINIGY
 FROM ZERO TO INFINIGY
 the solutions are endless
 500 West Office Center Dr.
 Suite 150 | Fort Washington, PA 19034
 www.infinigy.com

VERIZON SITE NUMBER:
 468137
 BU #: 876392
 NEW HARTFORD N CT
 115 INDUSTRIAL PARK RD
 NEW HARTFORD, CT 06057
 EXISTING 168'-0" MONOPOLE

ISSUED FOR:				
REV	DATE	DRWN	DESCRIPTION	DES./QA
0	06/21/2021	RCD	FINAL CDs	--
1	04/08/2021	PEG	FINAL CDs	--
2	05/13/2022	RCD	FINAL CDs	--

STATE OF CONNECTICUT
 SHUHEI SAKANQUE
 34916
 LICENSED ENGINEER
 05/19/2022

IT IS A VIOLATION OF LAW FOR ANY PERSON,
 UNLESS THEY ARE ACTING UNDER THE DIRECTION
 OF A LICENSED PROFESSIONAL ENGINEER,
 TO ALTER THIS DOCUMENT.

SHEET NUMBER: **C-5** REVISION: **2**

Alpha AWS				Beta AWS				Gamma AWS			
Port 1	WHITE	Yellow		Port 1	Blue	Yellow		Port 1	Green	Yellow	
Port 2	WHITE	Yellow		Port 2	Blue	Yellow		Port 2	Green	Yellow	
Port 3	WHITE	Yellow		Port 3	Blue	Yellow		Port 3	Green	Yellow	
Port 4	WHITE	Yellow		Port 4	Blue	Yellow		Port 4	Green	Yellow	
Alpha PCS				Beta PCS				Gamma PCS			
Port 1	WHITE	Cyan		Port 1	Blue	Cyan		Port 1	Green	Cyan	
Port 2	WHITE	Cyan		Port 2	Blue	Cyan		Port 2	Green	Cyan	
Port 3	WHITE	Cyan		Port 3	Blue	Cyan		Port 3	Green	Cyan	
Port 4	WHITE	Cyan		Port 4	Blue	Cyan		Port 4	Green	Cyan	
Alpha LTE 700				Beta LTE 700				Gamma LTE 700			
Port 1	WHITE	Red		Port 1	Blue	Red		Port 1	Green	Red	
Port 2	WHITE	Red		Port 2	Blue	Red		Port 2	Green	Red	
Port 3	WHITE	Red		Port 3	Blue	Red		Port 3	Green	Red	
Port 4	WHITE	Red		Port 4	Blue	Red		Port 4	Green	Red	
Alpha 850 LTE				Beta 850 LTE				Gamma 850 LTE			
Port 1	WHITE	Pink		Port 1	Blue	Pink		Port 1	Green	Pink	
Port 2	WHITE	Pink		Port 2	Blue	Pink		Port 2	Green	Pink	
Port 3	WHITE	Pink		Port 3	Blue	Pink		Port 3	Green	Pink	
Port 4	WHITE	Pink		Port 4	Blue	Pink		Port 4	Green	Pink	
Alpha 850 CDMA				Beta 850 CDMA				Gamma 850 CDMA			
Port 1	WHITE	Grey		Port 1	Blue	Grey		Port 1	Green	Grey	
Port 2	WHITE	Grey		Port 2	Blue	Grey		Port 2	Green	Grey	
Alpha EVDO				Beta EVDO				Gamma EVDO			
Port 1	WHITE	Purple		Port 1	Blue	Purple		Port 1	Green	Purple	
Port 2	WHITE	Purple		Port 2	Blue	Purple		Port 2	Green	Purple	

GPS 1	Brown		
GPS 2	Brown		
GPS 3	Brown		
GPS 4	Brown		

Alpha 850 LTE + 700 LTE				Beta 850 LTE + 700 LTE				Gamma 850 LTE + 700 LTE			
Port 1	WHITE	Pink	Red	Port 1	Blue	Pink	Red	Port 1	Green	Pink	Red
Port 2	WHITE	Pink	Red	Port 2	Blue	Pink	Red	Port 2	Green	Pink	Red
Port 3	WHITE	Pink	Red	Port 3	Blue	Pink	Red	Port 3	Green	Pink	Red
Port 4	WHITE	Pink	Red	Port 4	Blue	Pink	Red	Port 4	Green	Pink	Red

Alpha 850 NR Fiber	White	Pink	Pink	Ptouch - Alpha 850 NR
Beta 850 NR Fiber	Blue	Pink	Pink	Ptouch - Beta 850 NR
Gamma 850 NR Fiber	Green	Pink	Pink	Ptouch - Gamma 850 NR

1 COLOR CODE MATRIX
SCALE: NOT TO SCALE



VERIZON SITE NUMBER:
468137

BU #: 876392
NEW HARTFORD N CT

115 INDUSTRIAL PARK RD
NEW HARTFORD, CT 06057

EXISTING 168'-0" MONOPOLE

ISSUED FOR:				
REV	DATE	DRWN	DESCRIPTION	DES/QA
0	06/21/2021	RCD	FINAL CDs	--
1	04/08/2021	PEG	FINAL CDs	--
2	05/13/2022	RCD	FINAL CDs	--

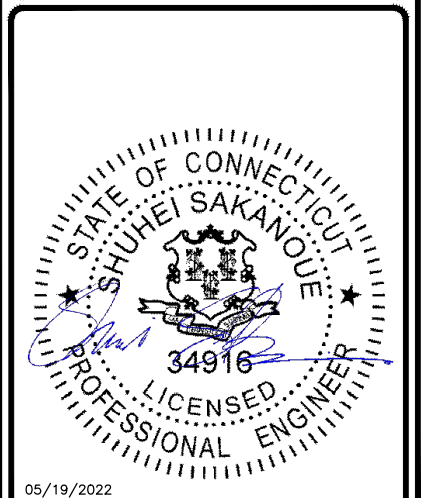

IT IS A VIOLATION OF LAW FOR ANY PERSON, UNLESS THEY ARE ACTING UNDER THE DIRECTION OF A LICENSED PROFESSIONAL ENGINEER, TO ALTER THIS DOCUMENT.

SHEET NUMBER: C-6	REVISION: 2
-----------------------------	-----------------------

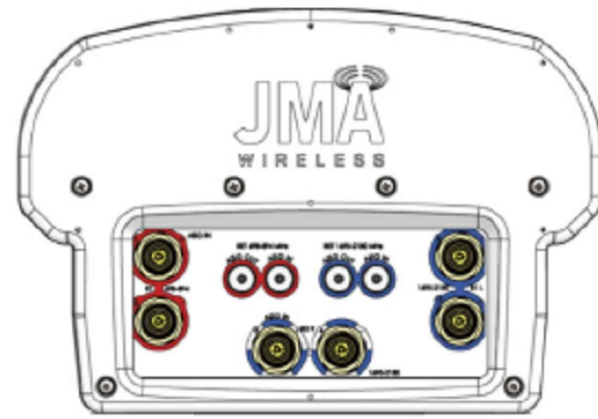

- Port 1 & 2 are for low band (698-896 MHz).
- Port 3,4,5, & 6 are for high band (1695-2360 MHz).
- Antenna Smart Bias Tee (SBT) is through port 1 for low band and port 3 for high band.
- AISG cable is only needed when drawn in the diagrams below, if it is not drawn then SBT is enough to control all RET motors.
- Not all SBT ports are needed to control RET, only green port connection to green port will control RET.

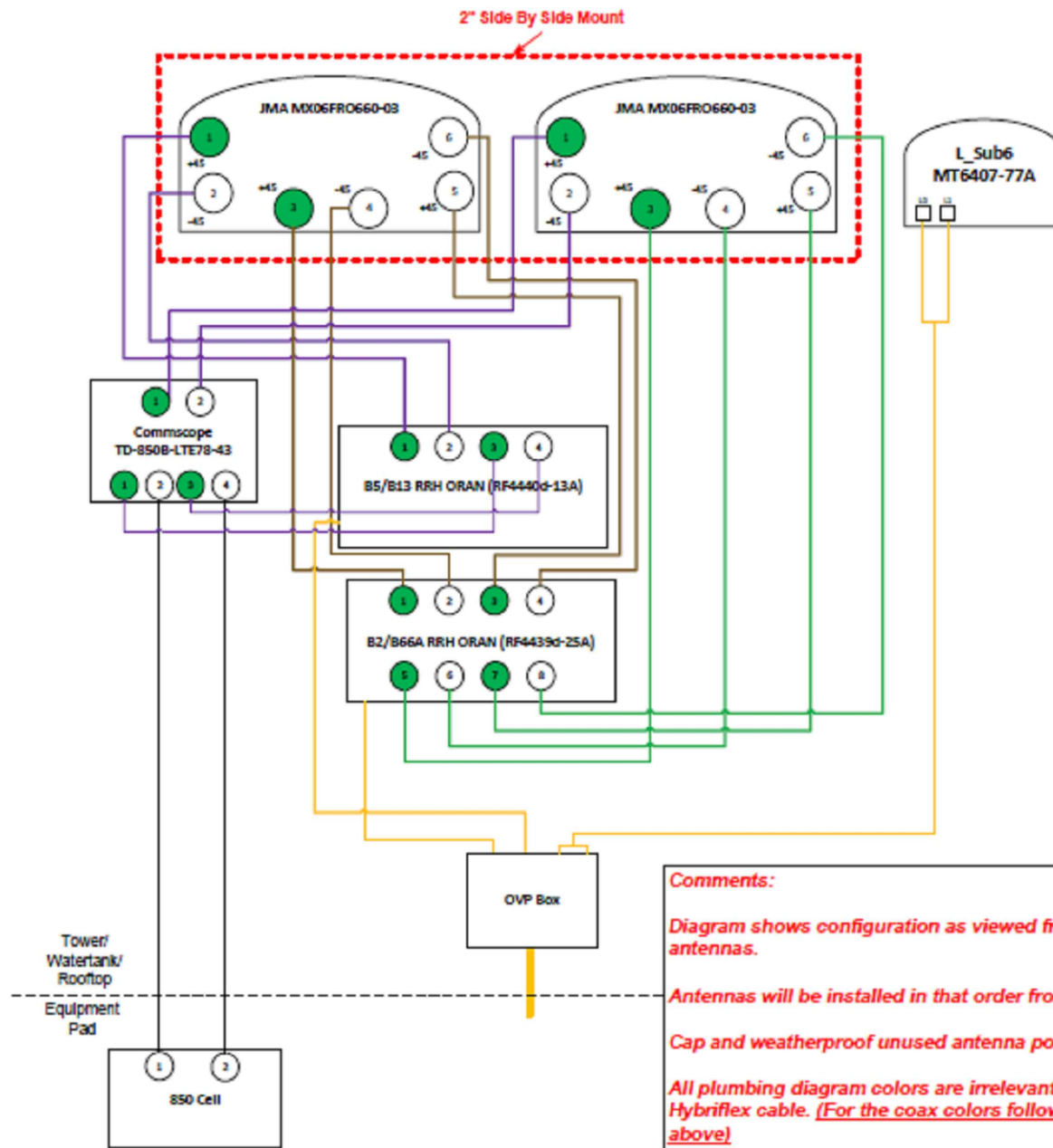
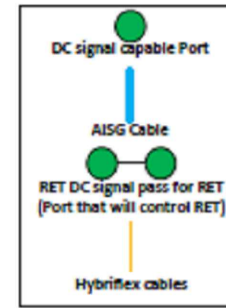

Comments:
 Diagram shows configuration as viewed from standing behind the antennas.
 Antennas will be installed in that order from left to right.
 Cap and weatherproof unused antenna ports.
 All plumbing diagram colors are irrelevant except for AISG & Hybriflex cable. (For the coax colors follow Coax Colors guide above)

verizon
 20 ALEXANDER DRIVE, 2ND FLOOR
 WALLINGFORD, CT 06492

CROWN CASTLE
 3 CORPORATE PARK DRIVE, SUITE 101
 CLIFTON PARK, NY 12065

INFINIGY
 FROM ZERO TO INFINIGY
 the solutions are endless
 500 West Office Center Dr.
 Suite 150 | Fort Washington, PA 19034
 www.infinigy.com

VERIZON SITE NUMBER:
 468137
 BU #: 876392
 NEW HARTFORD N CT
 115 INDUSTRIAL PARK RD
 NEW HARTFORD, CT 06057
 EXISTING 168'-0" MONOPOLE

ISSUED FOR:

REV	DATE	DRWN	DESCRIPTION	DES/QA
0	06/21/2021	RCD	FINAL CDs	--
1	04/08/2021	PEG	FINAL CDs	--
2	05/13/2022	RCD	FINAL CDs	--

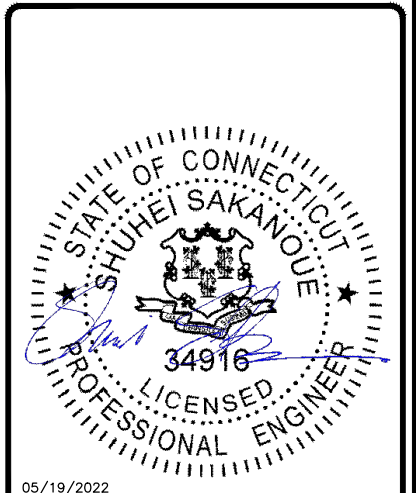

IT IS A VIOLATION OF LAW FOR ANY PERSON,
 UNLESS THEY ARE ACTING UNDER THE DIRECTION
 OF A LICENSED PROFESSIONAL ENGINEER,
 TO ALTER THIS DOCUMENT.

SHEET NUMBER: **C-7** REVISION: **2**

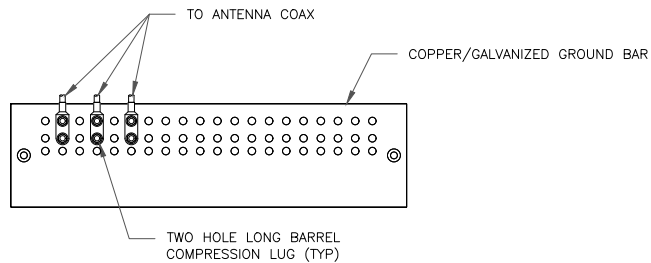

NOTES:

1. DOUBLING UP "OR STACKING" OF CONNECTIONS IS NOT PERMITTED.
2. EXTERIOR ANTIOXIDANT JOINT COMPOUND TO BE USED ON ALL EXTERIOR CONNECTIONS.
3. GROUND BAR SHALL NOT BE ISOLATED FROM TOWER. MOUNT DIRECTLY TO ANTENNA MOUNT STEEL.

1 ANTENNA SECTOR GROUND BAR DETAIL
SCALE: NOT TO SCALE

2 NOT USED
SCALE: NOT TO SCALE

3 NOT USED
SCALE: NOT TO SCALE

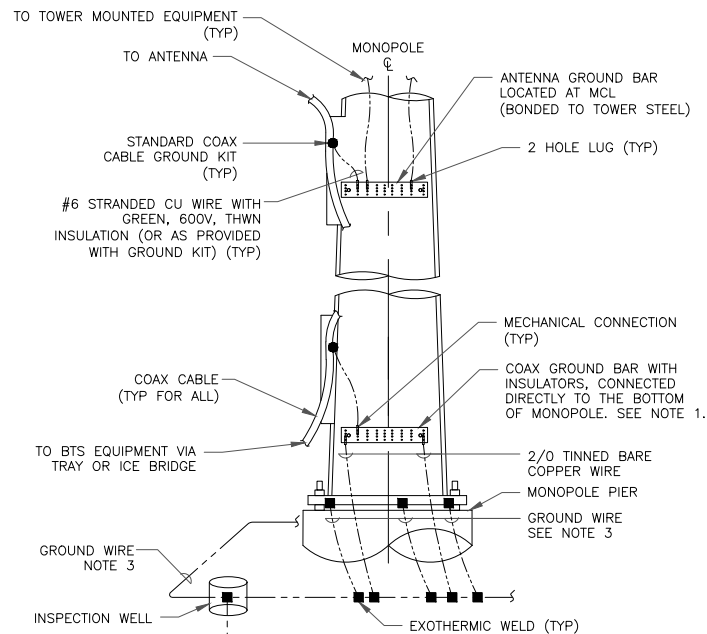

NOTES:

1. NUMBER OF GROUNDING BARS MAY VARY DEPENDING ON THE TYPE OF TOWER, ANTENNA LOCATIONS AND CONNECTION ORIENTATION. COAXIAL CABLES EXCEEDING 200 FEET ON THE TOWER SHALL HAVE GROUND KITS AT THE MIDPOINT. PROVIDE AS REQUIRED.
2. ONLY MECHANICAL CONNECTIONS ARE ALLOWED TO BE MADE TO CROWN CASTLE USA INC. TOWERS. ALL MECHANICAL CONNECTIONS SHALL BE TREATED WITH AN ANTI-OXIDANT COATING.
3. ALL TOWER GROUNDING SYSTEMS SHALL COMPLY WITH THE REQUIREMENTS OF THE RECOGNIZED EDITION OF ANSI/TIA 222 AND NFPA 780.

4 TYPICAL ANTENNA CABLE GROUNDING
SCALE: NOT TO SCALE

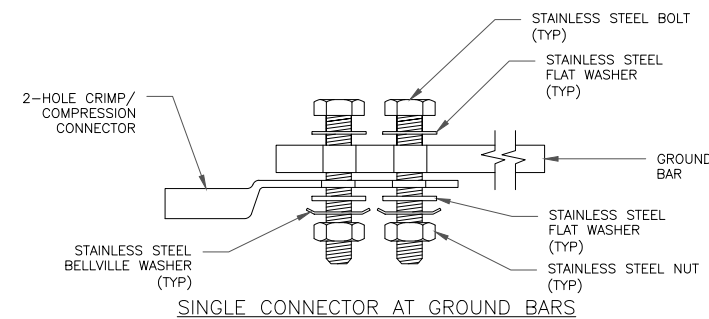

SINGLE CONNECTOR AT GROUND BARS

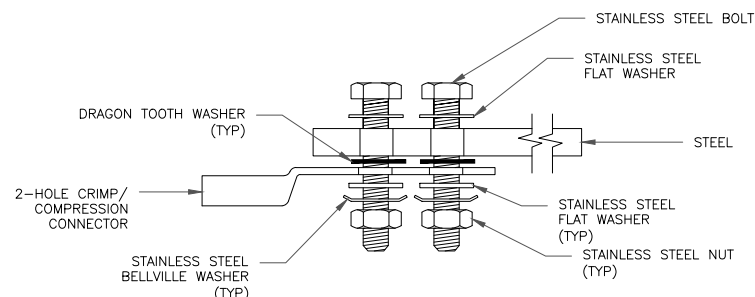

SINGLE CONNECTOR AT STEEL OBJECTS

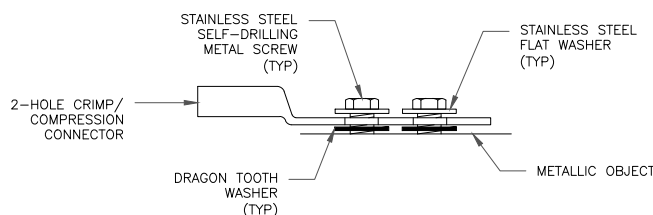

SINGLE CONNECTOR AT METALLIC/STEEL OBJECTS

5 HARDWARE DETAIL FOR EXTERIOR CONNECTIONS
SCALE: NOT TO SCALE

6 NOT USED
SCALE: NOT TO SCALE

verizon
20 ALEXANDER DRIVE, 2ND FLOOR
WALLINGFORD, CT 06492

CROWN CASTLE
3 CORPORATE PARK DRIVE, SUITE 101
CLIFTON PARK, NY 12065

INFINIGY
FROM ZERO TO INFINIGY
the solutions are endless
500 West Office Center Dr.
Suite 150 | Fort Washington, PA 19034
www.infinigy.com

VERIZON SITE NUMBER:
468137

BU #: 876392
NEW HARTFORD N CT

115 INDUSTRIAL PARK RD
NEW HARTFORD, CT 06057

EXISTING 168'-0" MONOPOLE

ISSUED FOR:

REV	DATE	DRWN	DESCRIPTION	DES/QA
0	06/21/2021	RCD	FINAL CDs	--
1	04/08/2021	PEG	FINAL CDs	--
2	05/13/2022	RCD	FINAL CDs	--

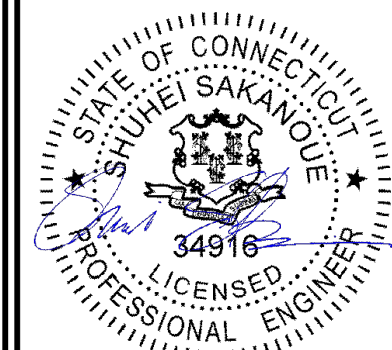

05/19/2022

IT IS A VIOLATION OF LAW FOR ANY PERSON, UNLESS THEY ARE ACTING UNDER THE DIRECTION OF A LICENSED PROFESSIONAL ENGINEER, TO ALTER THIS DOCUMENT.

SHEET NUMBER: **G-1** REVISION: **2**

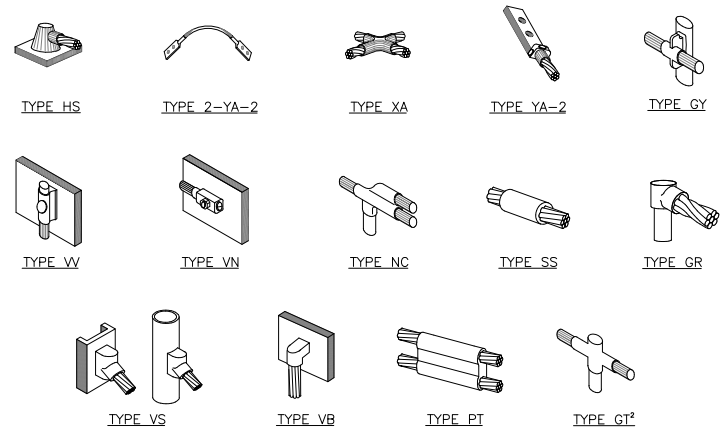

NOTE:

1. EXOTHERMIC "MOLD TYPES" SHOWN HERE ARE EXAMPLES. CONSULT WITH CONSTRUCTION MANAGER FOR SPECIFIC MOLDS TO BE USED FOR THIS PROJECT.
2. MOLD TYPE ONLY TO BE USED BELOW GRADE WHEN CONNECTING GROUND RING TO GROUND ROD.

1 CADWELD GROUNDING CONNECTIONS
SCALE: NOT TO SCALE

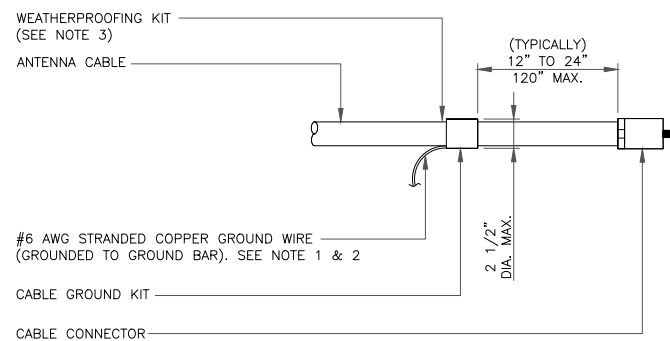

NOTES:

1. DO NOT INSTALL CABLE GROUND KIT AT A BEND AND ALWAYS DIRECT GROUND WIRE DOWN TO GROUND BAR.
2. GROUNDING KIT SHALL BE TYPE AND PART NUMBER AS SUPPLIED OR RECOMMENDED BY CABLE MANUFACTURER.
3. WEATHER PROOFING SHALL BE TWO-PART TAPE KIT. COLD SHRINK SHALL NOT BE USED.

3 CABLE GROUND KIT CONNECTION
SCALE: NOT TO SCALE

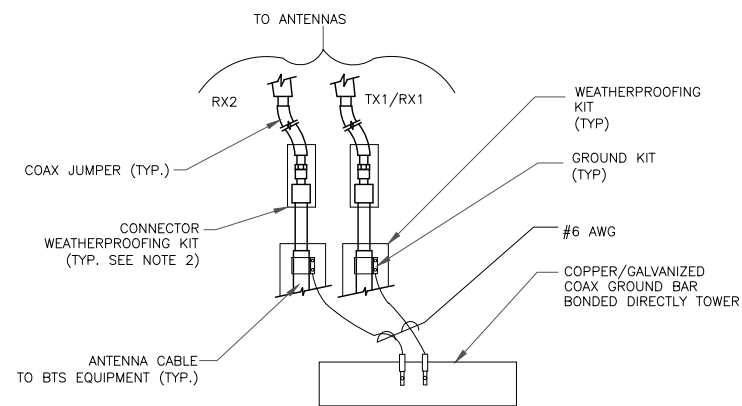

NOTES:

1. DO NOT INSTALL CABLE GROUND KIT AT A BEND AND ALWAYS DIRECT GROUND WIRE DOWN TO ANTENNA GROUND BAR.
2. WEATHER PROOFING SHALL BE TWO-PART TAPE KIT. COLD SHRINK SHALL NOT BE USED.

4 GROUND CABLE CONNECTION
SCALE: NOT TO SCALE

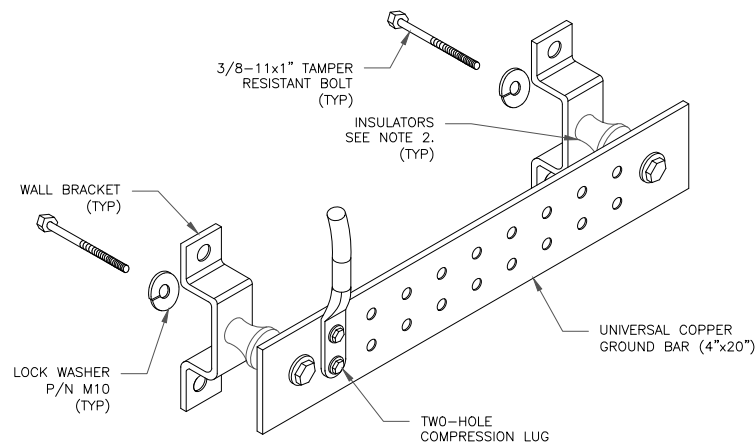

NOTES:

1. DOWN LEAD (HOME RUN) CONDUCTORS ARE NOT TO BE INSTALLED ON CROWN CASTLE USA INC. TOWER, PER THE GROUNDING DOWN CONDUCTOR POLICY GAS-STD-10091. NO MODIFICATION OR DRILLING TO TOWER STEEL IS ALLOWED IN ANY FORM OR FASHION. CAD-WELDING ON THE TOWER AND/OR IN THE AIR ARE NOT PERMITTED.
2. OMIT INSULATOR WHEN MOUNTING TO TOWER STEEL OR PLATFORM STEEL. USE INSULATORS WHEN ATTACHING TO BUILDING OR SHELTERS.

6 GROUND BAR DETAIL
SCALE: NOT TO SCALE

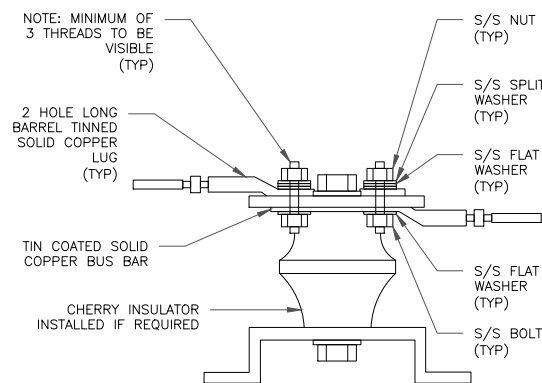

7 LUG DETAIL
SCALE: NOT TO SCALE

WIRE SIZE	BURNDY LUG	BOLT SIZE
#6 AWG GREEN INSULATED	YA6C-2TC38	3/8" - 16 NC S 2 BOLT
#2 AWG SOLID TINNED	YA3C-2TC38	3/8" - 16 NC S 2 BOLT
#2 AWG STRANDED	YA2C-2TC38	3/8" - 16 NC S 2 BOLT
#2/0 AWG STRANDED	YA26-2TC38	3/8" - 16 NC S 2 BOLT
#4/0 AWG STRANDED	YA28-2N	1/2" - 16 NC S 2 BOLT

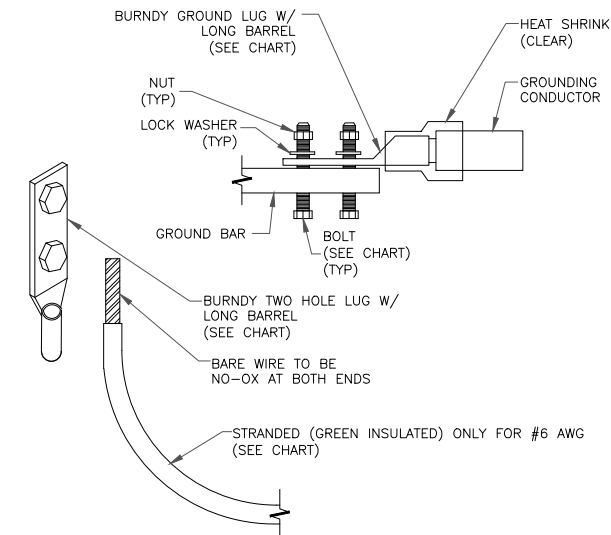

NOTES:

1. ALL GROUNDING LUGS ARE TO BE INSTALLED PER MANUFACTURER'S SPECIFICATIONS. ALL HARDWARE BOLTS, NUTS, LOCK WASHERS SHALL BE STAINLESS STEEL. ALL HARDWARE ARE TO BE AS FOLLOWS: BOLT, FLAT WASHER, GROUND BAR, GROUND LUG, FLAT WASHER AND NUT.

2 MECHANICAL LUG CONNECTION
SCALE: NOT TO SCALE

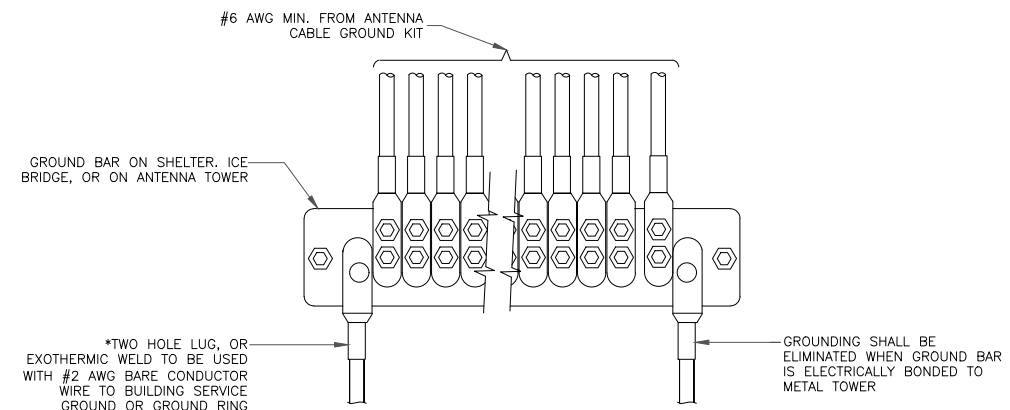

5 GROUNDWIRE INSTALLATION
SCALE: NOT TO SCALE

8 NOT USED
SCALE: NOT TO SCALE

verizon
20 ALEXANDER DRIVE, 2ND FLOOR
WALLINGFORD, CT 06492

CROWN CASTLE
3 CORPORATE PARK DRIVE, SUITE 101
CLIFTON PARK, NY 12065

INFINIGY
FROM ZERO TO INFINIGY
the solutions are endless
500 West Office Center Dr.
Suite 150 | Fort Washington, PA 19034
www.infinigy.com

VERIZON SITE NUMBER:
468137
BU #: **876392**
NEW HARTFORD N CT

115 INDUSTRIAL PARK RD
NEW HARTFORD, CT 06057

EXISTING 168'-0" MONOPOLE

ISSUED FOR:				
REV	DATE	DRWN	DESCRIPTION	DES/QA
0	06/21/2021	RCD	FINAL CDs	--
1	04/08/2021	PEG	FINAL CDs	--
2	05/13/2022	RCD	FINAL CDs	--

STATE OF CONNECTICUT
SHUHEI SAKANQUE
34916
LICENSED ENGINEER
05/19/2022

IT IS A VIOLATION OF LAW FOR ANY PERSON, UNLESS THEY ARE ACTING UNDER THE DIRECTION OF A LICENSED PROFESSIONAL ENGINEER, TO ALTER THIS DOCUMENT.

SHEET NUMBER: **G-2** REVISION: **2**



MOUNT MODIFICATION DRAWINGS
EXISTING 14.67' PLATFORM

TOWER OWNER: CROWN CASTLE
TOWER OWNER SITE NUMBER: 876392

CARRIER SITE NAME: NEW HARTFORD N CT
CARRIER SITE NUMBER: 468137
FUZE ID: 16271985

115 GREENWOODS INDUSTRIAL PARK
NEW HARTFORD , CT 06057
LITCHFIELD COUNTY

LATITUDE: 41.88625° N
LONGITUDE: 72.966139° W



www.colliersengineering.com

Copyright © 2022, Colliers Engineering & Design All Rights Reserved. This drawing and all the information contained herein is authorized for use only by the party for whom the services were contracted or to whom it is certified. This drawing may not be copied, re-used, disclosed, distributed or relied upon for any other purpose without the express written consent of Colliers Engineering & Design.

Doing Business as MASER CONSULTING



811 PROTECT YOURSELF
ALL STATES REQUIRE NOTIFICATION OF EXCAVATORS, DESIGNERS, OR ANY PERSON PREPARING TO DISTURB THE EARTH'S SURFACE ANYWHERE IN ANY STATE
Know what's below.
Call before you dig.
FOR STATE SPECIFIC DIRECT PHONE NUMBERS VISIT: WWW.CALL811.COM

SCALE: AS SHOWN JOB NUMBER: 21777240A

REV	DATE	DESCRIPTION	DRAWN BY	CHECKED BY
1	4/25/2022	ISSUED FOR CONSTRUCTION	AH	DX
0	6/30/2021	ISSUED FOR CONSTRUCTION	FAC	DH

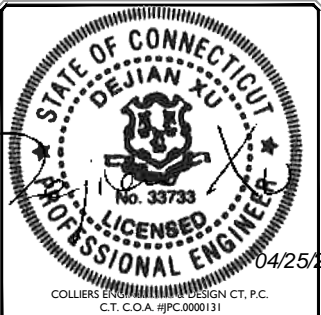

IT IS A VIOLATION OF LAW FOR ANY PERSON, UNLESS THEY ARE ACTING UNDER THE DIRECTION OF THE RESPONSIBLE LICENSED PROFESSIONAL ENGINEER, TO ALTER THIS DOCUMENT.

SITE NAME:
NEW HARTFORD N CT
468137
115 GREENWOODS INDUSTRIAL PARK
NEW HARTFORD , CT 06057
LITCHFIELD COUNTY

STAMFORD
1055 Washington Boulevard
Stamford, CT 06901
Phone: 203.324.0800
COLLIERS ENGINEERING & DESIGN CT, P.C.
DOING BUSINESS AS MASER CONSULTING

SHEET TITLE:
TITLE SHEET

SHEET NUMBER:
ST-1

DESIGN CRITERIA
WIND LOADS BASIC WIND SPEED (3 SECOND GUST), V = 115 MPH EXPOSURE CATEGORY C TOPOGRAPHIC CATEGORY I MEAN BASE ELEVATION (AMSL) = 566.99'
ICE LOADS ICE WIND SPEED (3 SECOND GUST), V = 50 MPH ICE THICKNESS = 1.50 IN
SEISMIC LOADS SEISMIC DESIGN CATEGORY B SHORT TERM MCER GROUND MOTION, S _s = .172 LONG TERM MCER GROUND MOTION, S _l = .054

PROJECT INFORMATION
APPLICANT/LESSEE COMPANY: VERIZON WIRELESS CLIENT REPRESENTATIVE COMPANY: VERIZON WIRELESS PROJECT MANAGER COMPANY: COLLIERS ENGINEERING & DESIGN CONTACT: PETER ALBANO PHONE: 856.797.0412 E-MAIL: PETER.ALBANO@COLLIERSENGINEERING.COM

CONTRACTOR PMI REQUIREMENTS
PMI LOCATION: HTTPS://PMI.VZWSMART.COM SMART TOOL PROJECT #: 10146077 VZW LOCATION CODE (PSLC): 468137 ANALYSIS DATE: 4/25/2022 PMI REQUIREMENTS EMBEDDED WITHIN MOUNT MODIFICATION REPORT

SHEET INDEX
SHEET DESCRIPTION
ST-1 TITLE SHEET
SBOM-1 BILL OF MATERIALS
SGN-1 GENERAL NOTES
SCF-1 CLIMBING FACILITY DETAIL
SS-1 MODIFICATION DETAILS
SS-2 MOUNT PHOTOS
SPECIFICATION SHEETS

COPYRIGHT ©2022
COLLIERS ENGINEERING & DESIGN
ALL RIGHTS RESERVED
THIS DRAWING AND ALL THE INFORMATION CONTAINED HEREIN IS AUTHORIZED FOR USE ONLY BY THE PARTY FOR WHOM THE WORK WAS CONTRACTED OR TO WHOM IT IS CERTIFIED. THIS DRAWING MAY NOT BE COPIED, REUSED, DISCLOSED, DISTRIBUTED OR RELIED UPON FOR ANY OTHER PURPOSE WITHOUT THE EXPRESS WRITTEN CONSENT OF COLLIERS ENGINEERING & DESIGN.

PROJECT NOTES

- SEE MODIFICATION NOTES
- THE CONTRACTOR SHALL COMPLY WITH ALL APPLICABLE CODES, ORDINANCES, LAWS AND REGULATIONS OF ALL MUNICIPALITIES, UTILITY COMPANIES OR OTHER PUBLIC/GOVERNING AUTHORITIES.
- THE CONTRACTOR SHALL BE RESPONSIBLE FOR OBTAINING ALL PERMITS AND INSPECTIONS THAT MAY BE REQUIRED BY ANY FEDERAL, STATE, COUNTY OR MUNICIPAL AUTHORITIES.
- THE CONTRACTOR SHALL NOTIFY THE CONSTRUCTION MANAGER, IN WRITING, OF ANY CONFLICTS, ERRORS OR OMISSIONS PRIOR TO THE SUBMISSION OF BIDS OR PERFORMANCE OF WORK.
- THE CONTRACTOR SHALL BE RESPONSIBLE FOR PROTECTING ALL EXISTING SITE IMPROVEMENTS PRIOR TO COMMENCING CONSTRUCTION. THE CONTRACTOR SHALL REPAIR ANY DAMAGE AS A RESULT OF CONSTRUCTION OF THIS FACILITY AT THE CONTRACTOR'S EXPENSE TO THE SATISFACTION OF THE OWNER.
- THE SCOPE OF WORK FOR THIS PROJECT SHALL INCLUDE PROVIDING ALL MATERIALS, EQUIPMENT AND LABOR REQUIRED TO COMPLETE THIS PROJECT. ALL EQUIPMENT SHALL BE INSTALLED IN ACCORDANCE WITH MANUFACTURER'S RECOMMENDATIONS.
- THE CONTRACTOR SHALL VISIT THE PROJECT SITE PRIOR TO SUBMITTING THE BID TO VERIFY THAT THE PROJECT CAN BE CONSTRUCTED IN ACCORDANCE WITH THE CONTRACT DOCUMENTS AND CONSTRUCTION DRAWINGS.
- THE CONTRACTOR SHALL VERIFY ALL EXISTING DIMENSIONS AND CONDITIONS PRIOR TO COMMENCING ANY WORK. ALL DIMENSIONS OF EXISTING CONSTRUCTION SHOWN ON THESE DRAWINGS MUST BE VERIFIED. THE CONTRACTOR SHALL NOTIFY THE CONSTRUCTION MANAGER OF ANY DISCREPANCIES PRIOR TO ORDERING MATERIAL OR PROCEEDING WITH CONSTRUCTION.
- SINCE THE CELL SITE MAY BE ACTIVE, ALL SAFETY PRECAUTIONS MUST BE TAKEN WHEN WORKING AROUND HIGH LEVELS OF ELECTROMAGNETIC RADIATION. EQUIPMENT SHOULD BE SHUTDOWN PRIOR TO PERFORMING ANY WORK THAT COULD EXPOSE THE WORKERS TO DANGER. PERSONAL RF EXPOSURE MONITORS ARE REQUIRED TO BE WORN TO ALERT OF ANY POTENTIALLY DANGEROUS EXPOSURE LEVELS.
- NO NOISE, SMOKE, DUST OR ODOR WILL RESULT FROM THIS FACILITY AS TO CAUSE A NUISANCE.
- THE FACILITY IS UNMANNED AND NOT FOR HUMAN HABITATION (NO HANDICAP ACCESS IS REQUIRED).

GENERAL NOTES

- THESE MODIFICATIONS HAVE BEEN DESIGNED IN ACCORDANCE WITH THE GOVERNING PROVISIONS OF THE TELECOMMUNICATIONS INDUSTRY STANDARD TIA-222-H. MATERIALS AND SERVICES PROVIDED BY THE CONTRACTOR SHALL CONFORM TO THE ABOVE MENTIONED CODES.
- CONTRACTOR SHALL TAKE ALL PRECAUTIONS NECESSARY TO PREVENT DAMAGE TO EXISTING STRUCTURES. ANY DAMAGE TO EXISTING STRUCTURES AS A RESULT OF THE CONTRACTOR'S WORK OR FROM DAMAGE DUE TO OTHER CAUSES SHALL BE REPAIRED AT THE CONTRACTOR'S EXPENSE TO THE SATISFACTION OF THE OWNER.
- CONTRACTOR SHALL VERIFY ALL DIMENSIONS AND EXISTING CONDITIONS BEFORE BEGINNING WORK, ORDERING MATERIAL, AND PREPARING OF SHOP DRAWINGS. ANY DISCREPANCIES BETWEEN FIELD CONDITIONS AND THE CONTRACT DOCUMENTS SHALL BE BROUGHT TO THE IMMEDIATE ATTENTION OF THE ENGINEER. IF THE CONTRACTOR DISCOVERS ANY EXISTING CONDITIONS THAT ARE NOT REPRESENTED ON THESE DRAWINGS, OR ANY CONDITIONS THAT WOULD INTERFERE WITH THE INSTALLATION OF THE MODIFICATIONS, NOTIFY THE ENGINEER IMMEDIATELY.
- IT IS ASSUMED THAT ANY STRUCTURAL MODIFICATION WORK SPECIFIED ON THESE PLANS WILL BE ACCOMPLISHED BY KNOWLEDGEABLE WORKMEN WITH TOWER CONSTRUCTION EXPERIENCE.
- THE CONTRACTOR SHALL SUPERVISE AND DIRECT THE WORK AND SHALL BE SOLELY RESPONSIBLE FOR ALL CONSTRUCTION METHODS, MEANS, TECHNIQUES, SEQUENCES, AND PROCEDURES.
- ALL CONSTRUCTION MEANS AND METHODS, INCLUDING BUT NOT LIMITED TO, ERECTION PLANS, RIGGING PLANS, CLIMBING PLANS, AND RESCUE PLANS SHALL BE THE RESPONSIBILITY OF THE GENERAL CONTRACTOR RESPONSIBLE FOR THE EXECUTION OF THE WORK CONTAINED HEREIN AND SHALL MEET ANSII/TIA-322 (LATEST EDITION), OSHA, AND GENERAL INDUSTRY STANDARDS. ALL RIGGING PLANS SHALL ADHERE TO ANSII/TIA-322 (LATEST EDITION) INCLUDING THE REQUIRED INVOLVEMENT OF A QUALIFIED ENGINEER FOR CLASS IV CONSTRUCTION.
- THE CONTRACTOR IS SOLELY RESPONSIBLE FOR INITIATING, MAINTAINING, AND SUPERVISING ALL SAFETY PROGRAMS IN ACCORDANCE WITH APPLICABLE SAFETY CODES.
- WORK SHALL ONLY BE PERFORMED DURING CALM DRY DAYS (WINDS LESS THAN 30-MPH). THE STRUCTURE SHOWN ON THE DRAWINGS IS STRUCTURALLY SOUND ONLY IN THE COMPLETED FORM. THE

CONTRACTOR SHALL BE RESPONSIBLE FOR THE STRENGTH AND STABILITY OF THE STRUCTURE DURING ERECTION. CONTRACTOR SHALL PROVIDE TEMPORARY SUPPORT, SHORING, BRACING AND ANY OTHER STRUCTURAL SYSTEMS AS REQUIRED TO RESIST ALL FORCES THAT MAY OCCUR DURING HANDLING AND ERECTION UNTIL THE STRUCTURE IS FULLY COMPLETED. TEMPORARY SUPPORTS, BRACING AND OTHER STRUCTURAL SYSTEMS REQUIRED DURING CONSTRUCTION SHALL REMAIN THE CONTRACTOR'S PROPERTY AFTER THEIR USE.

- ALL INSTALLATIONS PERFORMED ON THIS STRUCTURE SHALL BE COMPLETED IN ACCORDANCE WITH THE GOVERNING PROVISIONS OF THE STANDARD FOR INSTALLATION, ALTERATION AND MAINTENANCE OF ANTENNA SUPPORTING STRUCTURES AND ANTENNAS, ANSII/TIA-322.
- CONTRACTOR SHALL SECURE SITE BACK TO EXISTING CONDITION UNDER SUPERVISION OF OWNER. ALL FENCE, STONE, GEOFABRIC, GROUNDING, AND SURROUNDING GRADE SHALL BE REPLACED AND REPAIRED AS REQUIRED TO ACHIEVE OWNER APPROVAL. POSITIVE DRAINAGE AWAY FROM TOWER SITE SHALL BE MAINTAINED.
- CONNECTIONS BETWEEN ITEMS SUPPORTED BY THE STRUCTURE AND THE STRUCTURE NOT SPECIFICALLY DETAILED IN THE CONTRACT DOCUMENTS ARE THE RESPONSIBILITY OF THE CONTRACTOR. SUCH CONNECTIONS SHALL BE DESIGNED, COORDINATED AND INSPECTED BY A PROFESSIONAL STRUCTURAL ENGINEER LICENSED IN THE STATE OF THE PROJECT. SUBMIT SIGNED AND SEALED CALCULATIONS DURING SHOP DRAWING REVIEW.
- DO NOT SCALE DRAWINGS.
- DO NOT USE THESE DRAWINGS FOR ANY OTHER SITE.
- ALL MATERIAL UTILIZED FOR THIS PROJECT MUST BE NEW AND FREE OF ANY DEFECTS. ANY MATERIAL SUBSTITUTIONS, INCLUDING BUT NOT LIMITED TO ALTERED SIZE AND/OR STRENGTHS, MUST BE APPROVED BY THE OWNER AND ENGINEER IN WRITING.
- THE MOUNT UNDER NO CIRCUMSTANCES SHOULD BE USED AS A TIE OFF POINT.

STRUCTURAL STEEL

- DESIGN, DETAILING, FABRICATION AND ERECTION OF STRUCTURAL STEEL SHALL CONFORM TO THE FOLLOWING PUBLICATIONS EXCEPT AS SPECIFICALLY INDICATED IN THE CONTRACT DOCUMENTS.
 - AMERICAN INSTITUTE OF STEEL CONSTRUCTION (AISC) MANUAL OF STEEL CONSTRUCTION (15TH EDITION)
 - SPECIFICATION FOR STRUCTURAL JOINTS USING ASTM A325 OR A490 BOLTS
 - AISC CODE OF STANDARD PRACTICE
- STRUCTURAL STEEL SHALL CONFORM TO THE FOLLOWING UNLESS OTHERWISE SHOWN:

CHANNELS, ANGLES, PLATES, ETC.	ASTM A36 (GR 36)
STEEL PIPE	ASTM A53 (GR 35)
BOLTS	ASTM A325
NUTS	ASTM A563
LOCK WASHERS	LOCKING STRUCTURAL GRADE

- ALL SUBSTITUTIONS PROPOSED BY THE CONTRACTOR SHALL BE APPROVED IN WRITING BY THE ENGINEER. CONTRACTOR SHALL PROVIDE DOCUMENTATION TO ENGINEER FOR VERIFYING THE SUBSTITUTE IS SUITABLE FOR USE AND MEETS ORIGINAL DESIGN CRITERIA. DIFFERENCES FROM THE ORIGINAL DESIGN, INCLUDING MAINTENANCE, REPAIR AND REPLACEMENT, SHALL BE NOTED. ESTIMATES OF COSTS/CREDITS ASSOCIATED WITH THE SUBSTITUTION (INCLUDING RE-DESIGN COSTS AND COSTS TO SUB-CONTRACTORS) SHALL BE PROVIDED TO THE ENGINEER. CONTRACTOR SHALL PROVIDE ADDITIONAL DOCUMENTATION AND/OR SPECIFICATIONS TO THE ENGINEER AS REQUESTED.
- PROVIDE STRUCTURAL STEEL SHOP DRAWINGS TO ENGINEER FOR APPROVAL PRIOR TO FABRICATION.
 - SUBMIT SHOP DRAWINGS TO
PETER.ALBANO@COLLIERSENGINEERING.COM
 - PROVIDE MASER CONSULTING PROJECT # AND MASER CONSULTING PROJECT ENGINEER CONTACT IN THE BODY OF THE EMAIL.
- DRILL NO HOLES IN ANY NEW OR EXISTING STRUCTURAL STEEL MEMBERS OTHER THAN THOSE SHOWN ON STRUCTURAL DRAWINGS WITHOUT THE APPROVAL OF THE ENGINEER OF RECORD.
- GALVANIZED ASTM A325 BOLTS SHALL NOT BE REUSED.
- ALL NEW STEEL SHALL BE HOT BE DIPPED GALVANIZED FOR FULL WEATHER PROTECTION. IN ADDITION ALL NEW STEEL SHALL BE PAINTED TO MATCH EXISTING STEEL. CONTRACTOR SHALL OBTAIN WRITTEN PERMISSION TO PROTECT STEEL BY ANY OTHER MEANS.
- CONTRACTOR SHALL PROTECT CUT ENDS OF ALL FIELD-CUT STEEL WITH TWO (2) COATS OF COLD GALVANIZATION (ZINGA OR ZINC COTE).
- ALL BOLT ASSEMBLIES FOR STRUCTURAL MEMBERS REPRESENTED IN THIS DRAWING REQUIRE LOCKING DEVICES TO BE INSTALLED IN ACCORDANCE WITH TIA-222-H SECTION 4.9.2 REQUIREMENTS.
- WHERE CONNECTIONS ARE NOT FULLY DETAILED ON THESE DRAWINGS, FABRICATOR SHALL DESIGN CONNECTIONS TO RESIST LOADS AND FORCES WHERE SHOWN ON DRAWINGS AND AS OUTLINED IN SPECIFICATIONS.
- FOR MEMBERS BEING REPLACED, PROVIDE NEW BOLTS AND MATCH EXISTING SIZE AND GRADE. MAINTAIN AISC REQUIREMENTS FOR MINIMUM BOLT DISTANCE AND SPACING.

- ALL PROPOSED AND/OR REPLACED BOLTS SHALL BE OF SUFFICIENT LENGTH SUCH THAT THE END OF THE BOLT IS AT LEAST FLUSH WITH THE FACE OF THE NUT. IT IS NOT PERMITTED FOR THE BOLT END TO BE BELOW THE FACE OF THE NUT AFTER TIGHTENING IS COMPLETED.
- GALVANIZED ASTM A325 BOLTS SHALL NOT BE REUSED.
- ALL EXISTING PAINTED/GALVANIZED SURFACES DAMAGED DURING REHAB INCLUDING AREAS UNDER STIFFENER PLATES SHALL BE WIRE BRUSHED CLEAN, REPAIRED BY COLD GALVANIZING (ZINGA OR ZINC COTE), AND REPAINTED TO MATCH THE EXISTING FINISH (IF APPLICABLE).
- ALL HOLES IN STEEL MEMBERS SHALL BE SIZED 1/16" LARGER THAN THE BOLT DIAMETER. STANDARD HOLES SHALL BE USED UNLESS NOTED OTHERWISE.

WELDING NOTES

- ALL WELDING SHALL BE DONE IN ACCORDANCE WITH AWS D1.0 (LATEST EDITION). THIS SHALL INCLUDE A CERTIFIED WELD INSPECTION (CWI) FOR ACCEPTANCE OR REJECTION OF ALL WELDING OPERATIONS, PRE, DURING, AND POST INSTALLATION, USING THE ACCEPTANCE CRITERIA OF AWS D1.1.
- CONTRACTOR IS RESPONSIBLE FOR COMMISSIONING A THIRD PARTY CERTIFIED WELD INSPECTOR (CWI) THROUGHOUT THE ENTIRETY OF THE PROJECT. A PASSING CWI REPORT SHALL BE PROVIDED TO THE ENGINEER UPON COMPLETION OF THE PROJECT.
- THE CERTIFIED WELD INSPECTOR SHALL INDICATE, IN A WRITTEN CWI REPORT, THAT ALL WELDING OPERATIONS PRE, DURING, AND POST INSTALLATION WERE CONDUCTED IN ACCORDANCE WITH AWS D1.1 WITH PHOTOGRAPHS AND DOCUMENTATION SUPPORTING THE ACCEPTANCE OR REJECTION OF ALL WELDING. ALL CWI WELD INSPECTION DOCUMENTATION AND PHOTOS SHALL BE SUBMITTED DURING THE PMI.
- IN CASES WHERE A WELD IS SPECIFIED BETWEEN TWO MEMBERS IN WHICH THERE IS A GAP IN BETWEEN, THE WELD IS TO BE BUILT-UP SUCH THAT THE SIZE OF WELD ON THE MEMBER IS EQUAL TO THAT SHOWN IN THE DRAWINGS.
- OXY FUEL GAS WELDING OR BRAZING IS STRICTLY PROHIBITED. SPECIFICALLY, NO TORCH CUTTING IS PERMITTED ON SITE. ALL HOLES SHALL BE CUT WITH A GRINDER.
- CONTRACTOR SHALL EXERCISE CAUTION WHEN WELDING A GALVANIZED SURFACE.
- CONTRACTOR SHALL HAVE A FIRE PROTECTION PLAN IN PLACE THAT CONFORMS WITH ALL OSHA, ANSII/ASSE A10.48, ANSII Z49.1, AND LOCAL JURISDICTIONAL REQUIREMENTS.

BOLT SCHEDULE (IN.)				
BOLT DIAMETER	STANDARD HOLE	SHORT SLOT	MIN. EDGE DISTANCE	SPACING
1/2	9/16	9/16 x 11/16	7/8	1 1/2
5/8	11/16	11/16 x 7/8	1 1/8	1 7/8
3/4	13/16	13/16 x 1	1 1/4	2 1/4
7/8	15/16	15/16 x 1 1/8	1 1/2	2 5/8
1	1 1/16	1 1/16 x 1 5/16	1 3/4	3

WORKABLE GAGES (IN.)	
LEG	GAGE
4	2 1/2
3 1/2	2
3	1 3/4
2 1/2	1 3/8
2	1 1/8

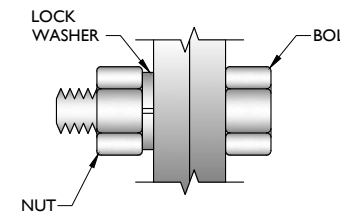

TYP. BOLT ASSEMBLY

NOTES:

- ALL DIMENSIONS REPRESENTED IN THE ABOVE TABLES ARE AISC MINIMUM REQUIREMENTS. CONTRACTOR SHALL VERIFY EXISTING CONDITIONS IN FIELD AND NOTIFY ENGINEER IF DISTANCES ARE LESS THAN THOSE PROVIDED.
- THE DIMENSIONS PROVIDED ARE MINIMUM REQUIREMENTS. ACTUAL DIMENSIONS OF PROPOSED MEMBERS WITHIN THESE DRAWINGS MAY VARY FROM THE AISC MINIMUM REQUIREMENTS.
- SHORT SLOT HOLES SHALL ONLY BE USED WHEN DEPICTED IN THE DRAWINGS
- MATCH EXISTING GAGES WHEN APPLICABLE, UNLESS MINIMUM EDGE DISTANCES ARE COMPROMISED.

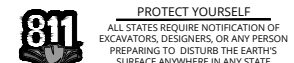
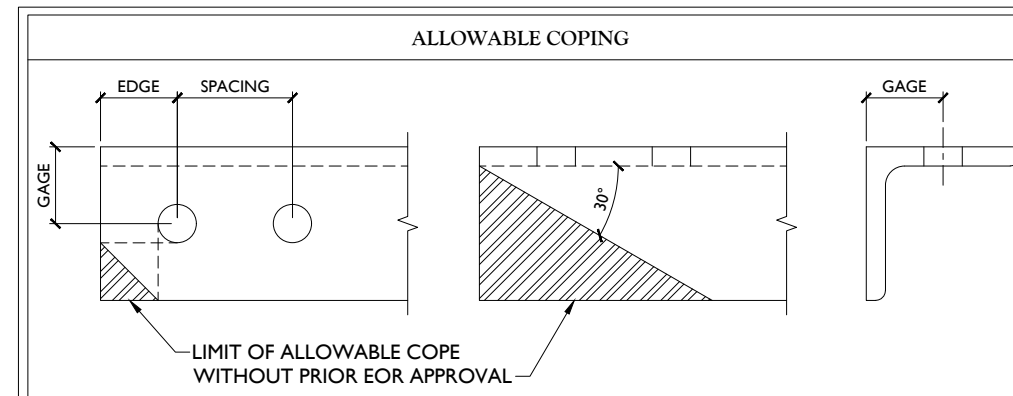

PROTECT YOURSELF
ALL STATES REQUIRE NOTIFICATION OF EXCAVATORS, DESIGNERS, OR ANY PERSON PREPARING TO DISTURB THE EARTH'S SURFACE ANYWHERE IN ANY STATE
Know what's below. Call before you dig.
FOR STATE SPECIFIC DIRECT PHONE NUMBERS VISIT: WWW.CALL811.COM

SCALE:	AS SHOWN	JOB NUMBER:	21777240A
REV	DATE	DESCRIPTION	DRAWN BY / CHECKED BY
1	4/25/2022	ISSUED FOR CONSTRUCTION	AH / DX
0	6/30/2021	ISSUED FOR CONSTRUCTION	FAC. / DH

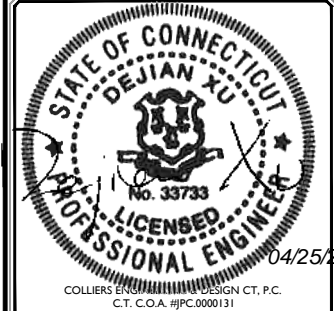

IT IS A VIOLATION OF LAW FOR ANY PERSON, UNLESS THEY ARE ACTING UNDER THE DIRECTION OF THE RESPONSIBLE LICENSED PROFESSIONAL ENGINEER, TO ALTER THIS DOCUMENT.

SITE NAME:
NEW HARTFORD N CT
468137
115 GREENWOODS INDUSTRIAL PARK
NEW HARTFORD , CT 06057
LITCHFIELD COUNTY

Colliers Engineering & Design
STAMFORD
1055 Washington Boulevard
Stamford, CT 06901
Phone: 203.324.0800
COLLIERS ENGINEERING & DESIGN CT, P.C.
DOING BUSINESS AS MASER CONSULTING

GENERAL NOTES

SHEET NUMBER: **SGN-I**



811 PROTECT YOURSELF
 ALL STATES REQUIRE NOTIFICATION OF EXCAVATORS, DESIGNERS, OR ANY PERSON PREPARING TO DISTURB THE EARTH'S SURFACE ANYWHERE IN ANY STATE
 Know what's below. Call before you dig.
 FOR STATE SPECIFIC DIRECT PHONE NUMBERS VISIT: WWW.CALL811.COM

SCALE: AS SHOWN JOB NUMBER: 21777240A

REV	DATE	DESCRIPTION	DRAWN BY	CHECKED BY
1	4/25/2022	ISSUED FOR CONSTRUCTION	AH	DX
0	6/30/2021	ISSUED FOR CONSTRUCTION	FAC	DH

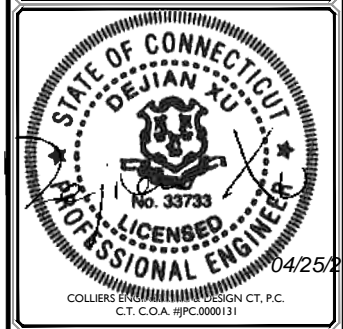

COLLIERS ENGINEERING & DESIGN CT, P.C.
 C.T. C.O.A. #IPC.0000131

IT IS A VIOLATION OF LAW FOR ANY PERSON, UNLESS THEY ARE ACTING UNDER THE DIRECTION OF THE RESPONSIBLE LICENSED PROFESSIONAL ENGINEER, TO ALTER THIS DOCUMENT.

SITE NAME:
 NEW HARTFORD N CT
 468137
 115 GREENWOODS INDUSTRIAL PARK
 NEW HARTFORD , CT 06057
 LITCHFIELD COUNTY

Colliers Engineering & Design
 STAMFORD
 1055 Washington Boulevard
 Stamford, CT 06901
 Phone: 203.324.0800
 COLLIERS ENGINEERING & DESIGN CT, P.C.
 DOING BUSINESS AS MASER CONSULTING

SHEET TITLE:
CLIMBING FACILITY DETAIL

SHEET NUMBER:
SCF-1

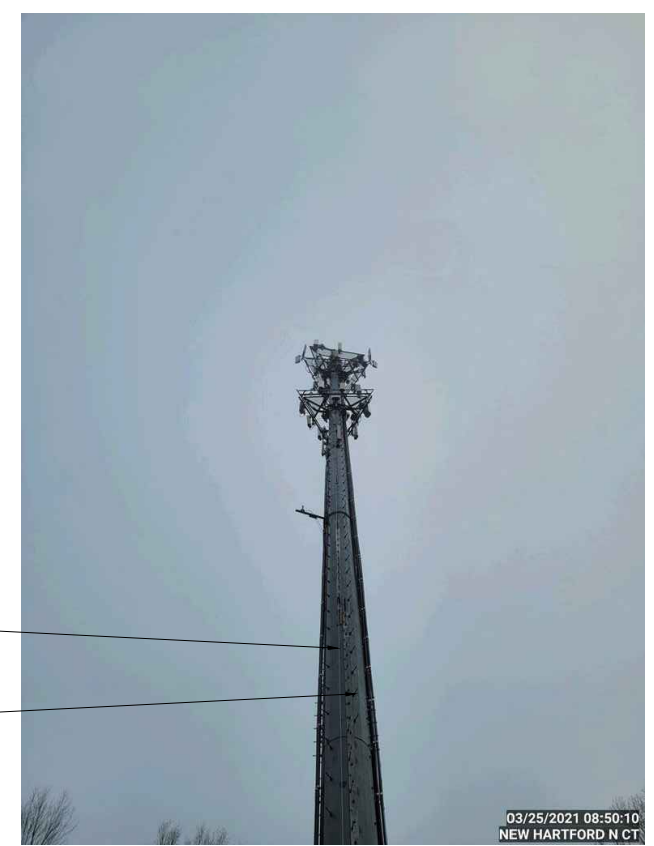
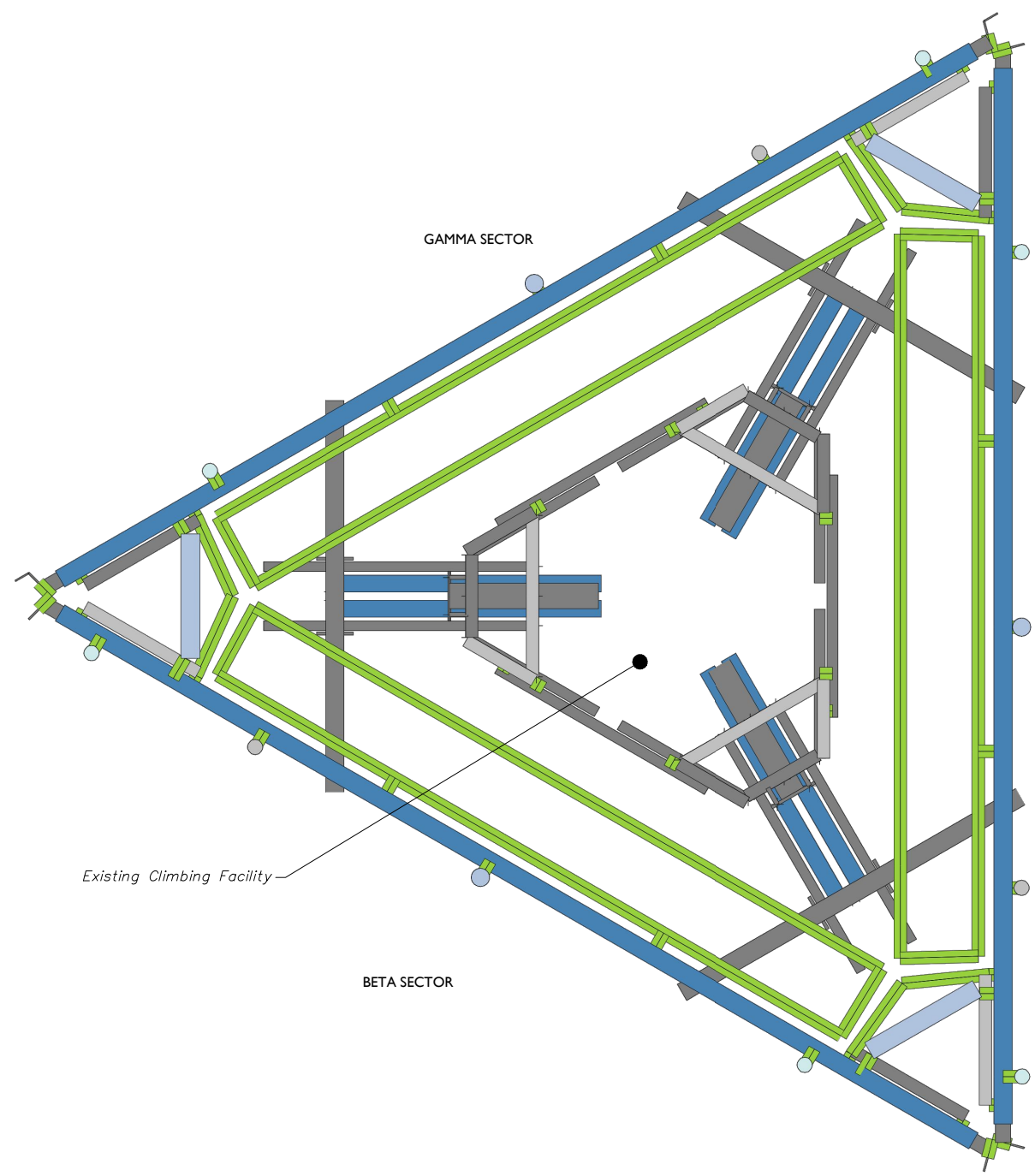

CLIMBING FACILITY PHOTO

1 CLIMBING FACILITY LOCATION
 SCALE : N.T.S.

STRUCTURAL NOTES:

- PER THE MOUNT MAPPING COMPLETED BY ROAMING NETWORKS INC. ON 3/25/2021, THE SAFETY CLIMB AND CLIMBING FACILITIES UP TO THE VERIZON MOUNT ELEVATION (145'-0") ARE IN GOOD CONDITION. COLLIERS ENGINEERING & DESIGN DOES NOT WARRANT THIS INFORMATION.
- INSTALL SHALL NOT CAUSE HARM TO THE STRUCTURE, CLIMBING FACILITY, SAFETY CLIMB, OR ANY SYSTEM INSTALLED ON THE STRUCTURE. TIMELY NOTICE AND DOCUMENTATION SHALL BE PROVIDED BY CONTRACTORS TO THE EOR (OF STRUCTURAL DESIGN) IF AN OBSTRUCTION WAS REQUIRED TO MEET THE RF SYSTEM DESIGN REQUIREMENTS AND PERFORMANCES.

LEGEND:

- PROPOSED
- RELOCATED
- EXISTING

MOUNT MODIFICATION SCHEDULE

NO.	ELEVATION	QUANTITY	DESCRIPTION	NOTES
1		1	PROPOSED KICKER KIT (PART #: VZWSMART-PLK5))	CONTRACTOR TO VERIFY THE LENGTH REQUIRED AND TRIM AS NECESSARY IN ACCORDANCE WITH THE 'STRUCTURAL STEEL' NOTES ON SHEET SGN-1. CONNECT OTHER END OF KICKER KIT TO MONOPOLE COLLAR MOUNT ASSEMBLY (PART #: VZWSMART-PLK7).
2		3	PROPOSED SUPPORT RAIL CORNER BRACKET (PART #: VZWSMART-PLK3)	CONTRACTOR SHALL CONNECT PROPOSED L3X3X1/4 ANGLES TO CORNER BRACKETS USING THE PROVIDED (8) 5/8" DIA. BOLTS, (4) BOLTS PER CONNECTION. CONTRACTOR TO VERIFY THE LENGTH REQUIRED AND TRIM AS NECESSARY IN ACCORDANCE WITH THE 'STRUCTURAL STEEL' NOTES ON SHEET SGN-1.
3	145'-0"	3	170" LONG, P2 1/2 STD PIPE	RADIO AND/OR TME POSITIONS SHALL BE ADJUSTED VERTICALLY AS NEEDED IN ORDER TO ACHIEVE INSTALLATION OF HORIZONTAL AS SHOWN. EOR SHALL BE NOTIFIED IF EQUIPMENT NEEDS TO BE RELOCATED TO ANOTHER MOUNT PIPE. CONNECT NEW HORIZONTAL TO ALL VERTICAL MOUNT PIPES WITH CROSSOVER PLATES (PART #: VZWSMART-MSK1).
4		3	72" LONG, P2 1/2 STD PIPE	CONTRACTOR SHALL REMOVE EXISTING MOUNT PIPE IN POSTION 2 ON ALL SECTORS. CONNECT NEW MOUNT PIPE TO EXISTING HORIZONTAL WITH CROSSOVER PLATES (PART #: VZWSMART-MSK1).
5		9	RELOCATE EXISTING MOUNT PIPES	CONTRACTOR SHALL RELOCATE EXISTING MOUNT PIPES IN POSITIONS 1, 3, AND 4 ON ALL SECTORS. CONNECT MOUNT PIPES TO EXISTING HORIZONTAL WITH CROSSOVER PLATES (PART #: VZWSMART-MSK1).

NOTES:
 MOUNT MEMBERS NOT SHOWN FOR CLARITY U.N.O.
 THREADED ROD FROM PROPOSED KITS SHALL BE TRIMMED TO EXTEND NO MORE THAN 3" BEYOND THE LOCK NUT. TREAT ALL CUT ENDS WITH (2) COATS OF COLD GALVANIZATION (ZINGA OR ZINC KOTE).

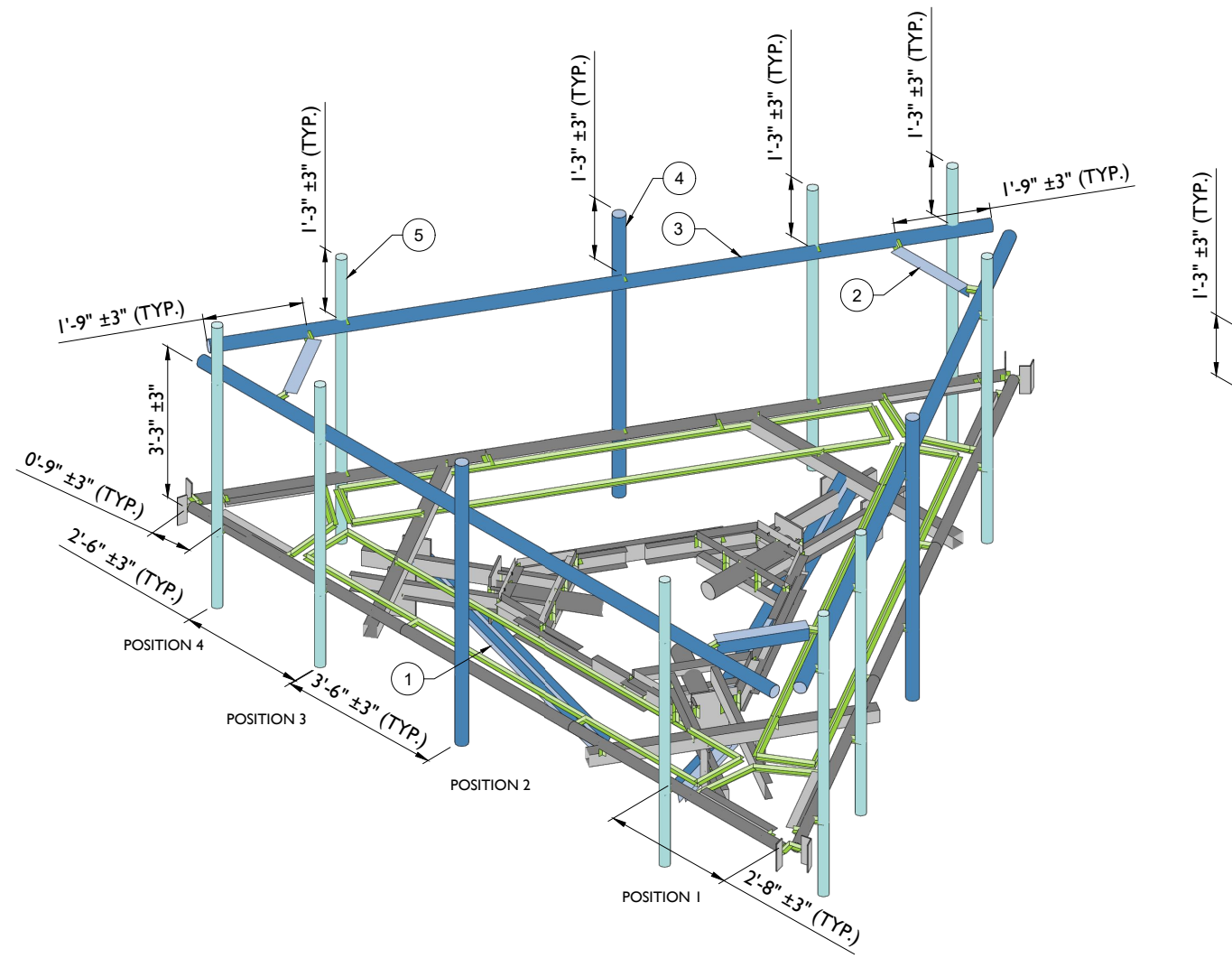

1 PROPOSED ISOMETRIC VIEW
SCALE : N.T.S.

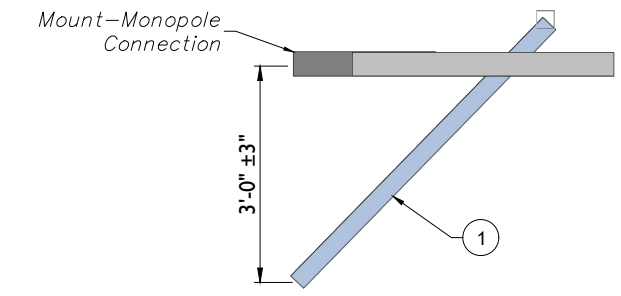

2 PROPOSED SIDE ELEVATION VIEW (TYP. ALL SECTORS)
SCALE : N.T.S.

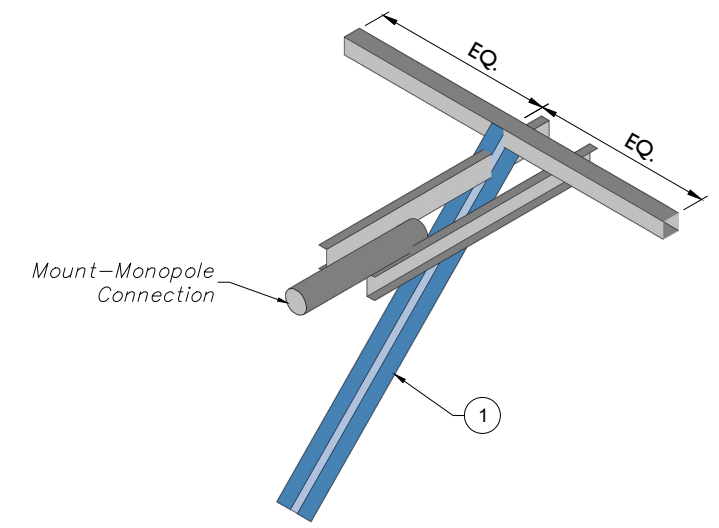

3 PROPOSED KICKER ISOMETRIC VIEW (TYP. ALL SECTORS)
SCALE : N.T.S.



www.colliersengineering.com

Copyright © 2022, Colliers Engineering & Design. All Rights Reserved. This drawing and all the information contained herein is authorized for use only by the party for whom the services were contracted or to whom it is certified. This drawing may not be copied, reprinted, distributed, or relied upon for any other purpose without the express written consent of Colliers Engineering & Design.



811 PROTECT YOURSELF
 ALL STATES REQUIRE NOTIFICATION OF EXCAVATORS, DESIGNERS, OR ANY PERSON PREPARING TO DISTURB THE EARTH'S SURFACE ANYWHERE IN ANY STATE
 Know what's below. Call before you dig.
 FOR STATE SPECIFIC DIRECT PHONE NUMBERS VISIT: WWW.CALL811.COM

SCALE: AS SHOWN	JOB NUMBER: 21777240A
1 4/25/2022 ISSUED FOR CONSTRUCTION	AH DX
0 6/30/2021 ISSUED FOR CONSTRUCTION	FAC. DH
REV DATE DESCRIPTION	DRAWN BY CHECKED BY

STATE OF CONNECTICUT
 DEJIAN XU
 No. 33733
 LICENSED PROFESSIONAL ENGINEER
 04/25/2022
 COLLIER'S ENGINEERING & DESIGN CT, P.C.
 C.T. C.O.A. #IPC.0000131

IT IS A VIOLATION OF LAW FOR ANY PERSON, UNLESS THEY ARE ACTING UNDER THE DIRECTION OF THE RESPONSIBLE LICENSED PROFESSIONAL ENGINEER, TO ALTER THIS DOCUMENT.

SITE NAME:
 NEW HARTFORD N CT
 468137
 115 GREENWOODS INDUSTRIAL PARK
 NEW HARTFORD , CT 06057
 LITCHFIELD COUNTY

STAMFORD
 1055 Washington Boulevard
 Stamford, CT 06901
 Phone: 203.324.0800
 COLLIER'S ENGINEERING & DESIGN CT, P.C.
 DOING BUSINESS AS MASER CONSULTING

MODIFICATION DETAILS

SHEET NUMBER: SS-1

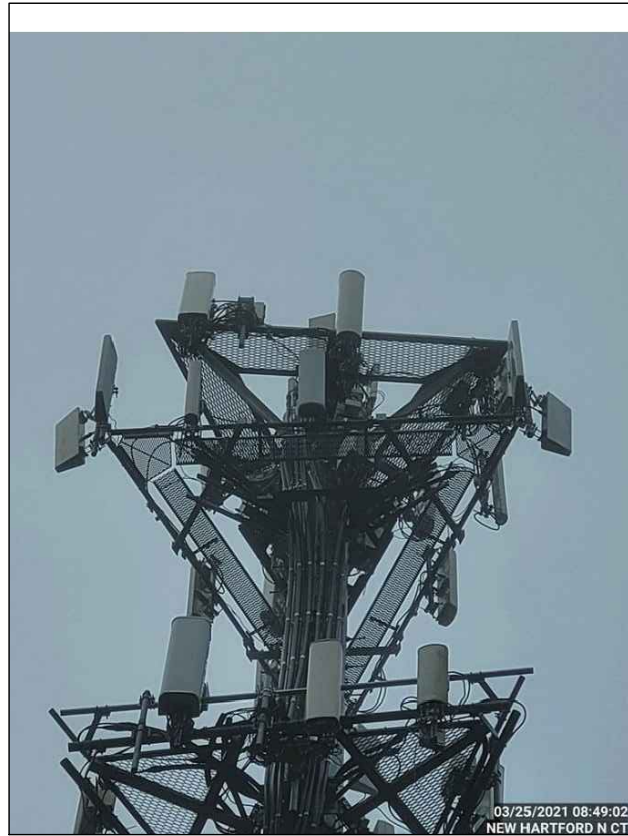

MOUNT PHOTO 1

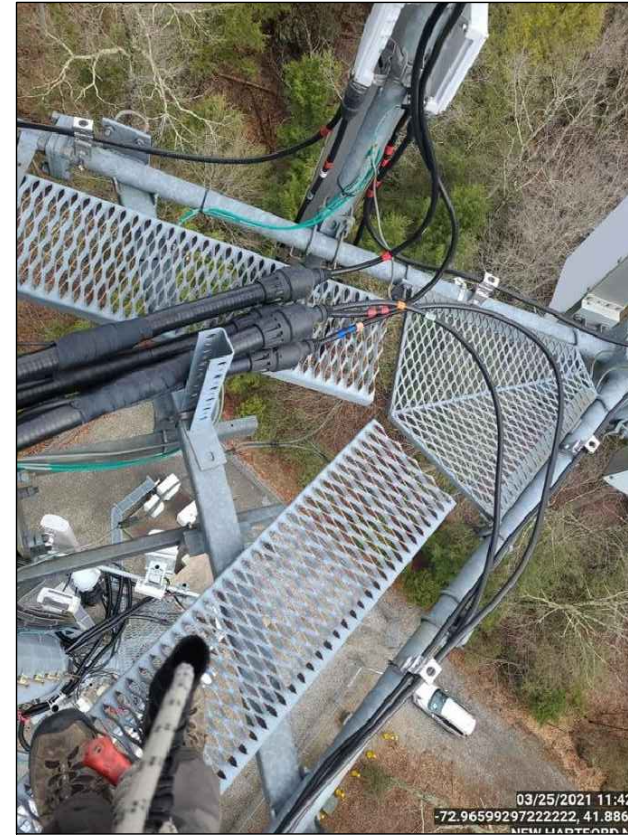

MOUNT PHOTO 2



MOUNT PHOTO 3



MOUNT PHOTO 4

REV	DATE	DESCRIPTION	DRAWN BY	CHECKED BY
1	4/25/2022	ISSUED FOR CONSTRUCTION	AH	DX
0	6/30/2021	ISSUED FOR CONSTRUCTION	FAC	DH

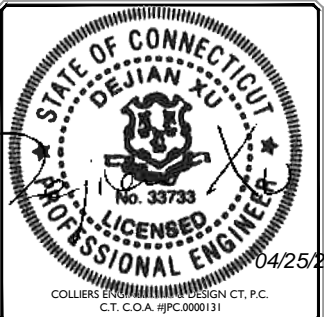

IT IS A VIOLATION OF LAW FOR ANY PERSON, UNLESS THEY ARE ACTING UNDER THE DIRECTION OF THE RESPONSIBLE LICENSED PROFESSIONAL ENGINEER, TO ALTER THIS DOCUMENT.

SITE NAME:
NEW HARTFORD N CT
468137
115 GREENWOODS INDUSTRIAL PARK
NEW HARTFORD , CT 06057
LITCHFIELD COUNTY

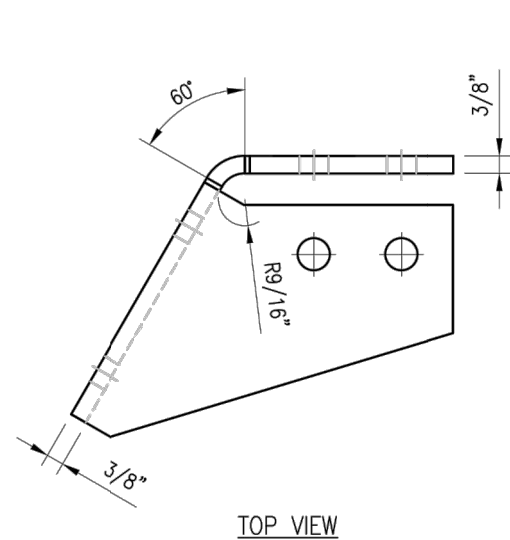

CBP-L

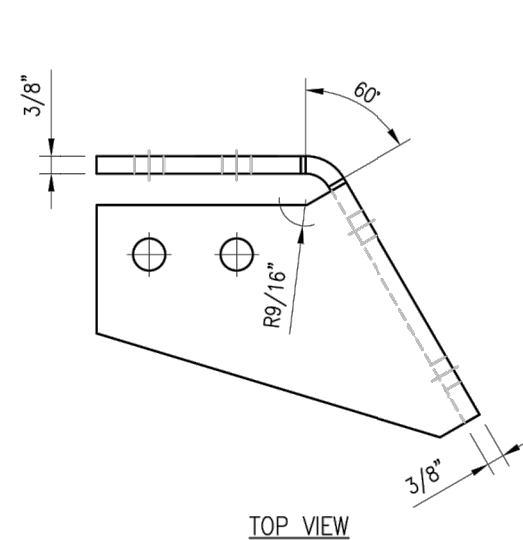
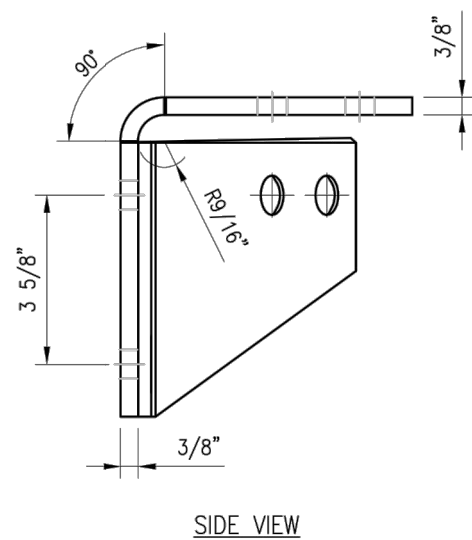

CBP-R

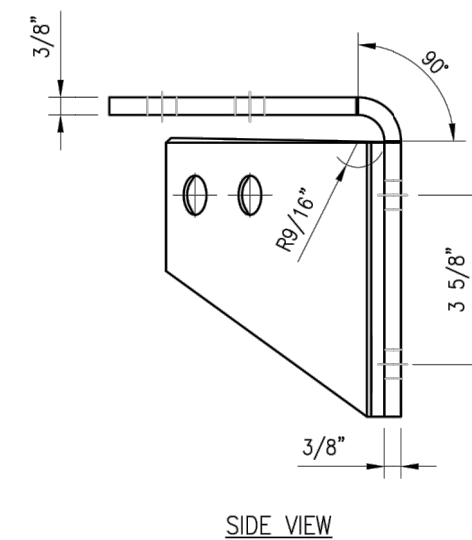

NOTES:

1. HOT-DIPPED GALVANIZED PER ASTM A123.

VZSMART-PLK3 (SUPPORT RAIL CORNER BRACKET)					
ITEM NO.	QTY.	PART NO.	DESCRIPTION	SHEET #	WT
1	1	CBP-L	CORNER BENT PLATE BRACKET	PLK3-F1	9
2	1	CBP-R	CORNER BENT PLATE BRACKET	PLK3-F1	9
3	4	MS02-625-300-500	RU-BOLT 5/8" X 3" I.W. X 5" I.L. A36 (OR EQUIV.)	RBC-1	5
4	8	---	BOLT 5/8" X 2" A325	---	3
5	16	FW-625	5/8" HDG USS FLAT WASHER	---	1
6	16	LW-625	5/8" HDG LOCK WASHER	---	0
7	16	NUT-625	5/8" HDG HEX NUT	---	2
GALVANIZED WT					30

DRAWN BY: H.R. CHECKED BY: HMA

REV.	DESCRIPTION	BY	DATE
△ 1	FIRST ISSUE	H.R.	05/08/20
△			
△			
△			

SHEET TITLE:
 VZSMART-PLK3
 SUPPORT RAIL CORNER
 BRACKET

SHEET NUMBER: VZSMART-PLK3 REV #: 0

NOTE:
THE LOCATION OF KICKER AND EXISTING ANTENNA MOUNT SHOWN ON THE DRAWING IS FOR REPRESENTATION PURPOSE ONLY. SEE INSTALLATION DRAWINGS FOR ACTUAL INSTALLATION OF DETAILS.

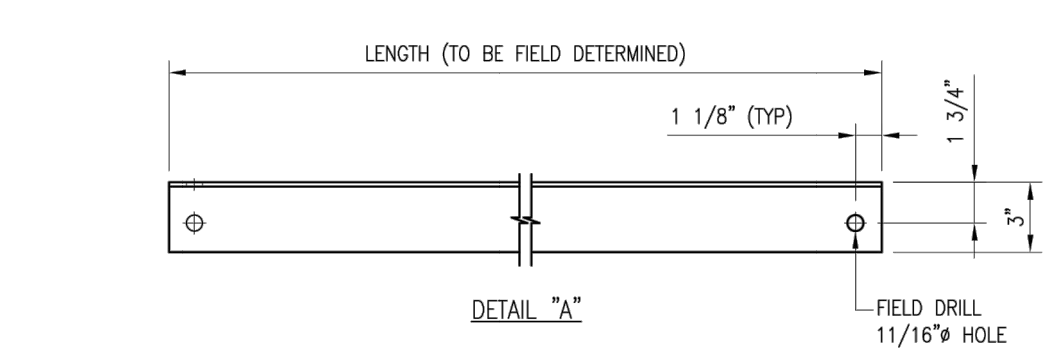
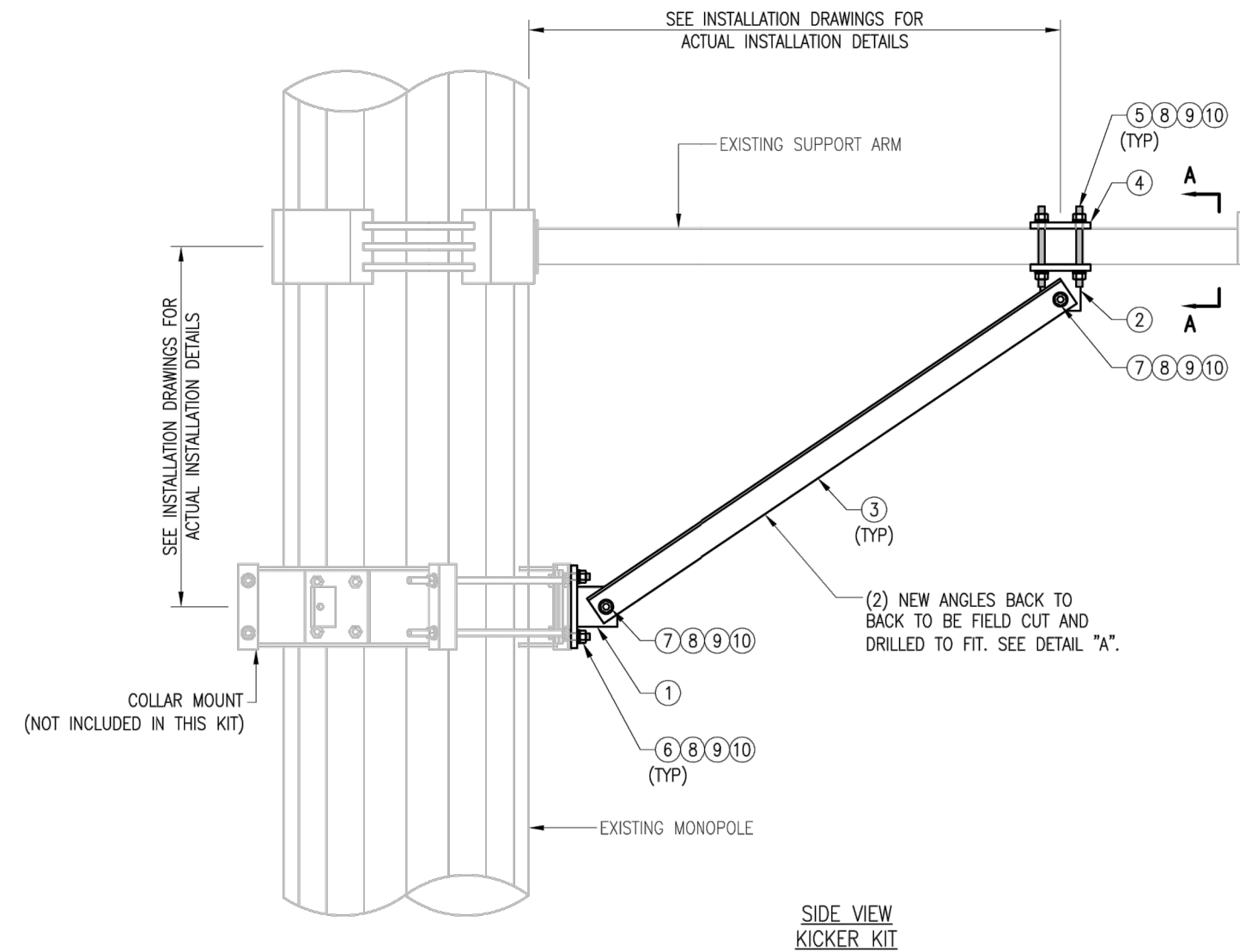

NOTES:
1. ALL HOLES ARE 11/16" DIA. U.N.O
2. HOT-DIPPED GALVANIZED PER ASTM A123.
3. FIT UP TO 6" SQ. TUBING OR 4 1/2" O.D. PIPE

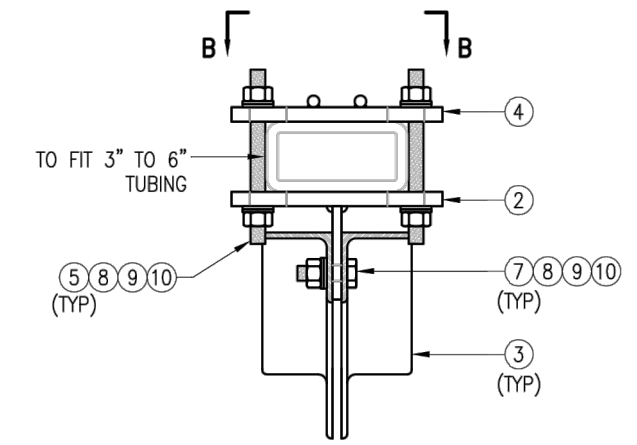

SECTION "A-A"
RECT. HSS MOUNTING

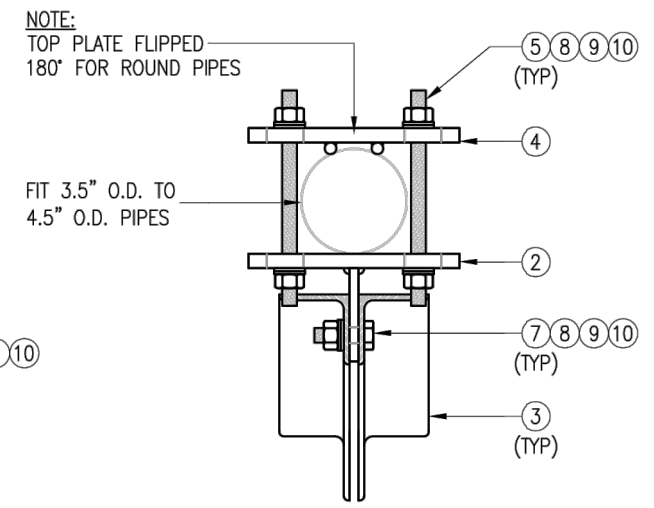

SECTION "A-A"
ROUND PIPE MOUNTING

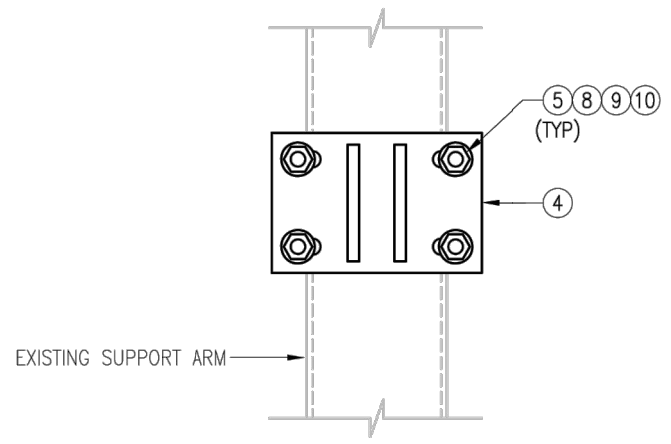

SECTION "B-B"

VZSMART-PLK5 (KICKER KIT)						
ITEM NO.	QTY.	PART NO.	DESCRIPTION	SHEET #	WT	
1	3	BRKW-XXX	BRACKET WELDMENT A36	PLK5-F3	43.8	
2	3	BRKW-XXXX	BRACKET WELDMENT A36	PLK5-F2	35.7	
3	6	L331875-8	L 3" X 3" X 3/16" X 8'-0" A36	PLK5-F4	182.9	
4	3	PL-KI	PL 5/8" X 6" X 9" A36	PLK5-F1	29.0	
5	12	---	THREADED ROD 5/8" DIA. X 1'-0" F1554-36 HDG	---	---	
6	6	---	BOLT 5/8" X 2" A325	---	---	
7	12	---	BOLT 5/8" X 2 1/2" A325	---	---	
8	42	FW-625	5/8" HDG USS FLAT WASHER	---	3	
9	42	LW-625	5/8" HDG LOCK WASHER	---	1	
10	42	NUT-625	5/8" HDG HEX NUT	---	5	
					GALVANIZED WT	291

VzW
SMART Tool[®]
Vendor



DRAWN BY: MN CHECKED BY: HMA/KW

REV.	DESCRIPTION	BY	DATE
1	FIRST ISSUE	MN	05/08/20

SHEET TITLE:

VZSMART-PLK5
KICKER KIT

SHEET NUMBER: VZSMART-PLK5 REV #: 0

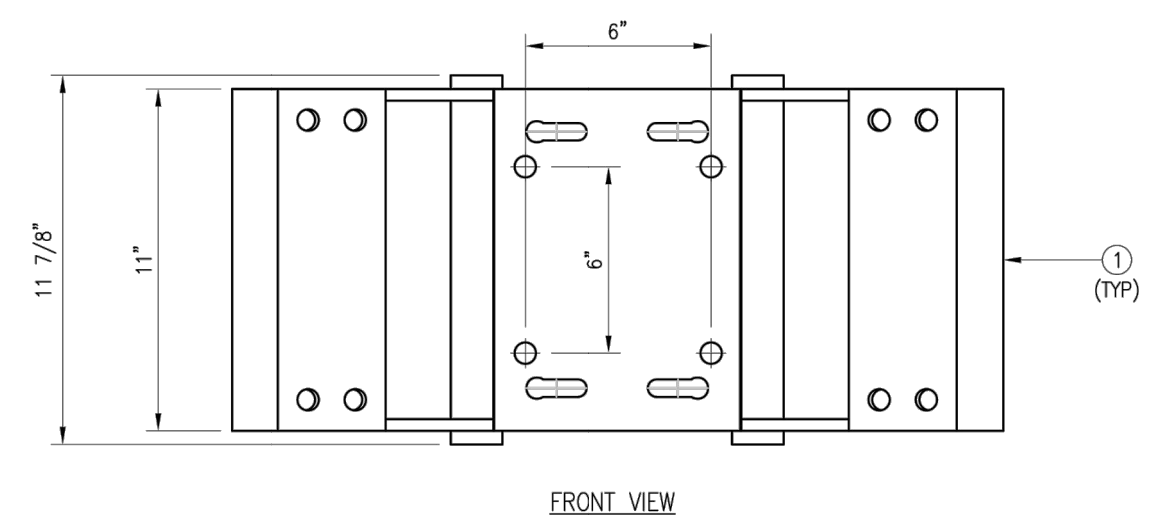
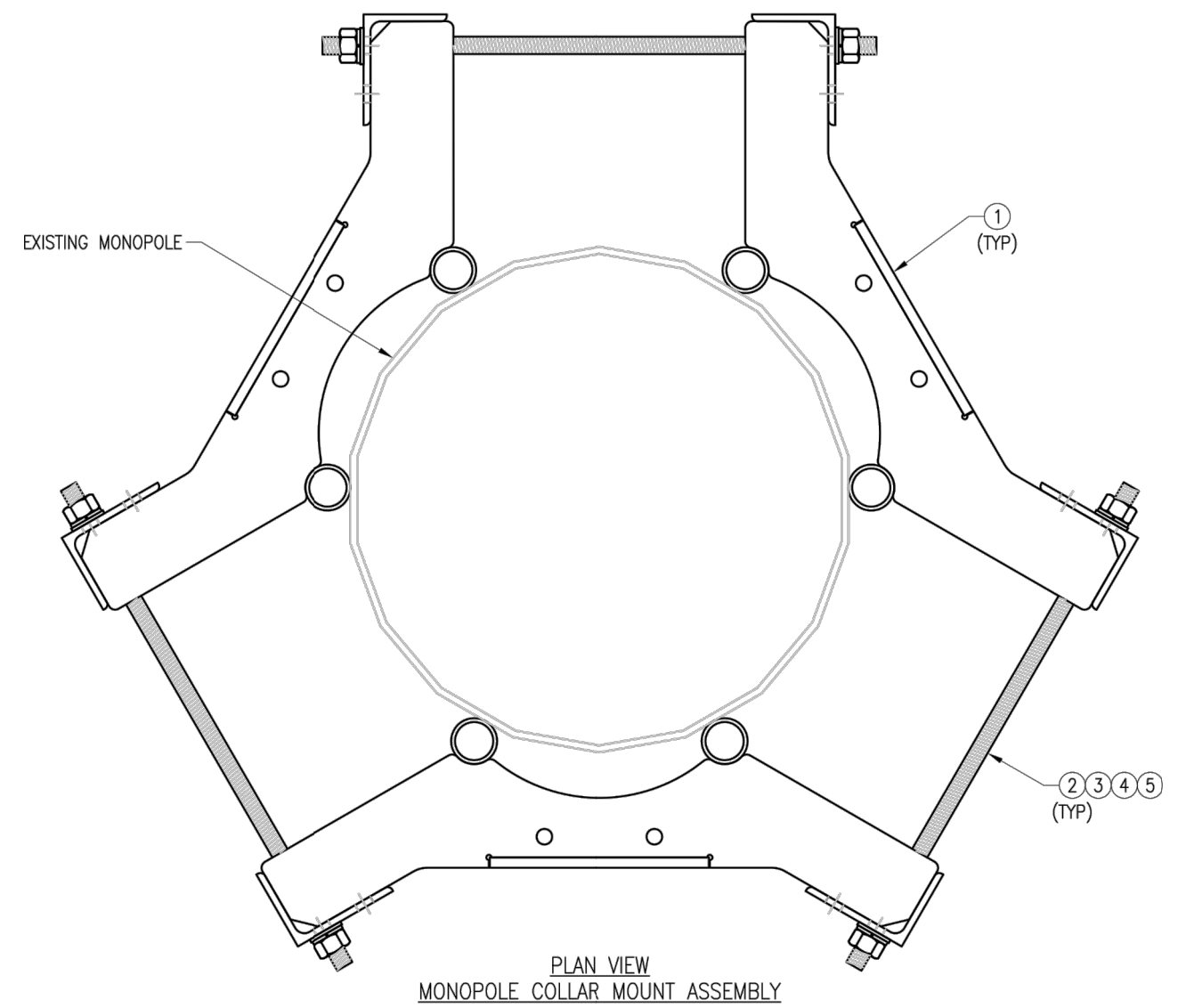

NOTES:
 1. FIT 12" TO 45" DIA MONOPOLE.
 2. HOT-DIPPED GALVANIZED PER ASTM A123.

VZSMART-PLK7 (MONOPOLE COLLAR MOUNT ASSEMBLY)					
ITEM NO.	QTY.	PART NO.	DESCRIPTION	SHEET #	WT
1	3	CM-1245	COLLAR MOUNT ASSEMBLY	PLK7-F1	147
2	6	---	THREADED ROD 5/8" X 4'-0" A193-B7	---	---
3	12	FW-625	5/8" HDG USS FLAT WASHER	---	1
4	12	LW-625	5/8" HDG LOCK WASHER	---	0
5	12	NUT-625	5/8" HDG HEX NUT	---	1
GALVANIZED WT					150

DRAWN BY: BT		CHECKED BY: HMA/KW	
REV.	DESCRIPTION	BY	DATE
△	FIRST ISSUE	BT	05/11/20
△			
△			
△			

SHEET TITLE:	
VZSMART-PLK7 MONOPOLE COLLAR MOUNT ASSEMBLY	
SHEET NUMBER:	REV #:
VZSMART-PLK7	0



FITS 2.375" O.D. AND 2.875" O.D.
VERTICAL PIPE.
(NOT INCLUDED IN THIS KIT)

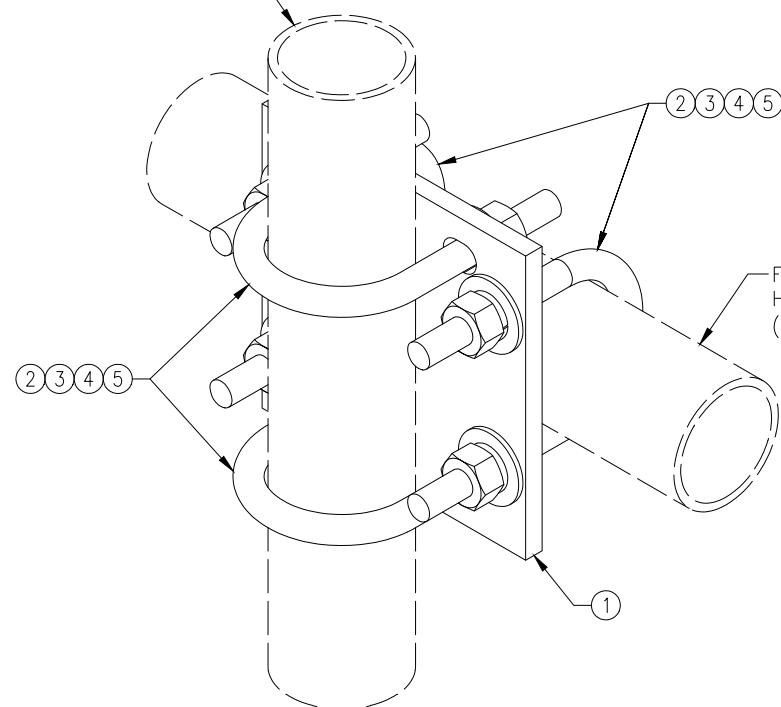

FITS 2.375" O.D. AND 2.875" O.D.
HORIZONTAL PIPE.
(NOT INCLUDED IN THIS KIT)

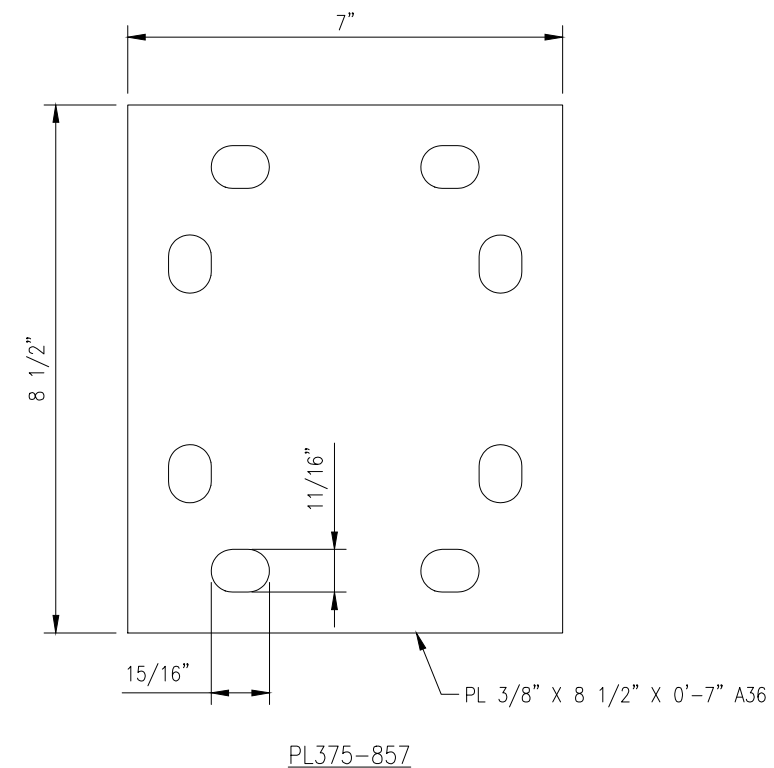

NOTES:
1. HOT-DIPPED GALVANIZED PER ASTM A123.

VZWSMART-MSK1 (CROSSOVER PLATE)					
ITEM NO.	QTY.	PART NO.	DESCRIPTION	SHEET #	WT
1	1	PL375-857	PL 3/8" X 8 1/2" X 0'-7" A36	MSK1-F1	6
2	4	MS02-625-300-500	RU-BOLT 5/8" X 3" I.W. X 5" I.L. A36 (OR EQUIV.)	RBC-1	5
3	8	FW-625	5/8" HDG USS FLAT WASHER	---	1
4	8	LW-625	5/8" HDG LOCK WASHER	---	0
5	8	NUT-625	5/8" HDG HEX NUT	---	1
GALVANIZED WT					14

DRAWN BY: H.R		CHECKED BY: HMA	
REV.	DESCRIPTION	BY	DATE
1	FIRST ISSUE	H.R	05/08/20

SHEET TITLE:
**VZWSMART-MSK1
CROSSOVER PLATE**

SHEET NUMBER: VZWSMART-MSK1	REV #: 0
---------------------------------------	--------------------

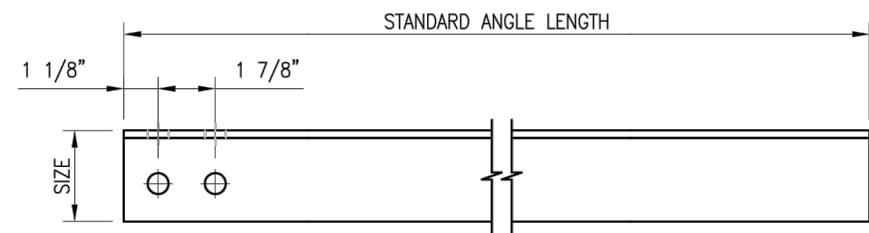

HOLE STYLE "A"

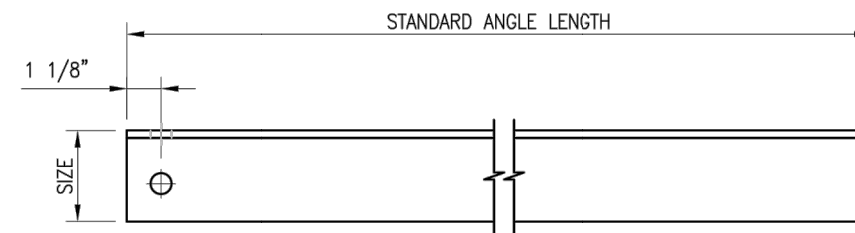
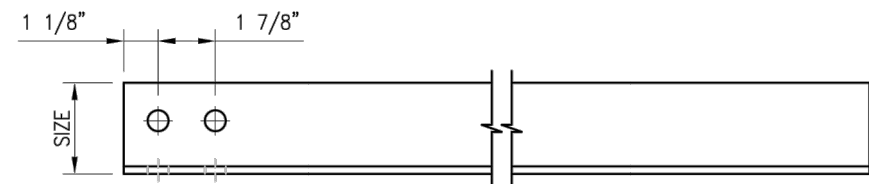

HOLE STYLE "B"

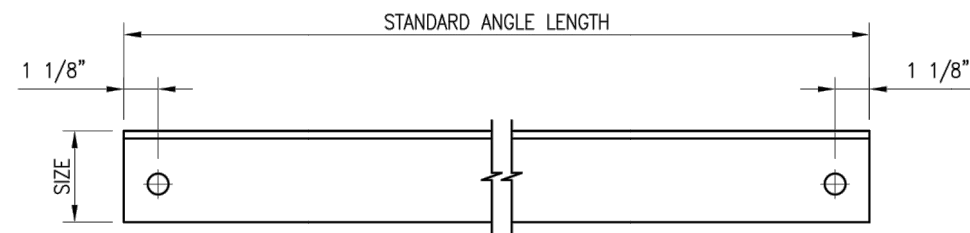
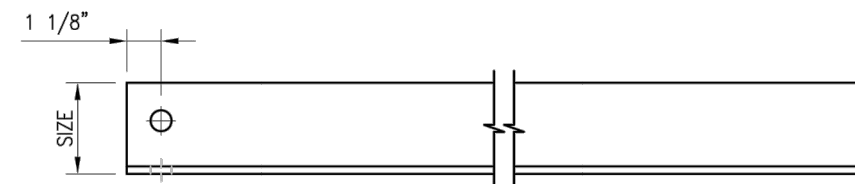

HOLE STYLE "C"

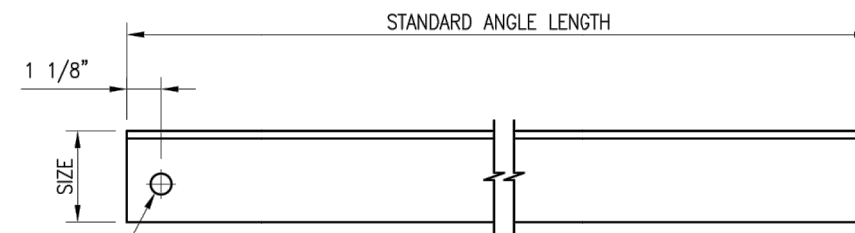

HOLE STYLE "D"

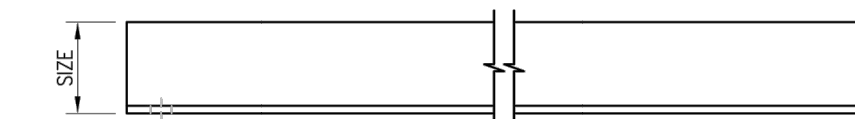

NOTE:
 APPROVED SMART KIT VENDORS ARE ALLOWED TO SUBSTITUTE AT THEIR DISCRETION ANGLES LISTED ON THIS PAGE FOR CUSTOM LENGTH COMPONENTS OF MATCHING SIZE. SUBSTITUTIONS SHALL MEET THE ORIGINAL STRUCTURAL INTENT.

- NOTES:**
1. ALL ANGLE GRADE A36 OR BETTER.
 2. HOT-DIPPED GALVANIZED PER ASTM A123.
 3. ALL HOLES ARE 11/16" DIA. U.N.O
 4. HOLES MAY OR MAY NOT BE PRESENT, DEPEND UPON MANUFACTURE DISCRETION.
 5. ALL FIELD CUT AND DRILLED SURFACES SHALL BE REPAIRED WITH A MINIMUM OF TWO COATS OF ZINGA OR ZINC COTE PER ASTM A780 AND MANUFACTURER'S RECOMMENDATIONS.

VZWSMART Standard Angle					
VZWSMART Number	Size	Length	Hole Style	Hole Gage	Also Used In:
A-PLK2-01	L 3" X 3" X 1/4"	96"	A	1-3/4"	VZWSMART-PLK2
A-PLK5-01	L 3" X 3" X 3/16"	96"	B	1-3/4"	VZWSMART-PLK5
A-SFK3-01	L 2-1/2" X 2-1/2" X 1/4"	96"	C	1-3/8"	VZWSMART-SFK3, -SFK3-SL, -PLK6, & -PLK8
A-L25X25X4X120	L 2-1/2" X 2-1/2" X 1/4"	120"	D	1-5/16"	
A-L25X25X4X240	L 2-1/2" X 2-1/2" X 1/4"	240"	D	1-5/16"	
A-L30X30X4X120	L 3" X 3" X 1/4"	120"	D	1-1/2"	
A-L30X30X4X240	L 3" X 3" X 1/4"	240"	D	1-1/2"	
A-L40X40X4X120	L 4" X 4" X 1/4"	120"	D	2"	
A-L40X40X4X240	L 4" X 4" X 1/4"	240"	D	2"	
A-L50X30X6X120	L 5" X 3" X 3/8"	120"	D	2-1/2"	
A-L50X50X6X120	L 5" X 5" X 3/8"	120"	D	2-1/2"	

DRAWN BY: BT CHECKED BY: HMA/KW

REV.	DESCRIPTION	BY	DATE
1	FIRST ISSUE	BT	08/04/21

SHEET TITLE:

VZWSMART
 STANDARD ANGLE

SHEET NUMBER: VZWSMART-ANGLE REV #: 0

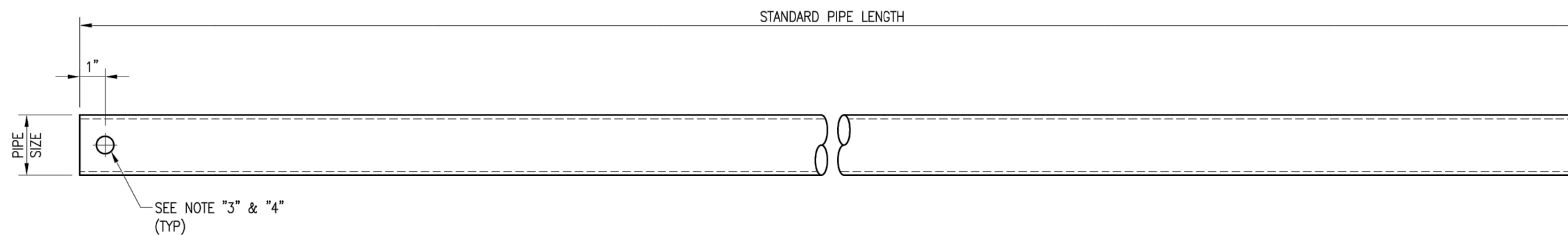

VZWSMART Standard Pipe		
VZWSMART Number	Size	Length
P40-238X048	PIPE 2 SCH40 (2.375" OD x 0.154" THK)	48"
P40-238X072	PIPE 2 SCH40 (2.375" OD x 0.154" THK)	72"
P40-238X096	PIPE 2 SCH40 (2.375" OD x 0.154" THK)	96"
P40-238X120	PIPE 2 SCH40 (2.375" OD x 0.154" THK)	120"
P40-238X126	PIPE 2 SCH40 (2.375" OD x 0.154" THK)	126"
P40-238X150	PIPE 2 SCH40 (2.375" OD x 0.154" THK)	150"
P40-238X174	PIPE 2 SCH40 (2.375" OD x 0.154" THK)	174"
P40-278X048	PIPE 2.5 SCH40 (2.875" OD x 0.203" THK)	48"
P40-278X072	PIPE 2.5 SCH40 (2.875" OD x 0.203" THK)	72"
P40-278X096	PIPE 2.5 SCH40 (2.875" OD x 0.203" THK)	96"
P40-278X120	PIPE 2.5 SCH40 (2.875" OD x 0.203" THK)	120"
P40-278X126	PIPE 2.5 SCH40 (2.875" OD x 0.203" THK)	126"
P40-278X150	PIPE 2.5 SCH40 (2.875" OD x 0.203" THK)	150"
P40-278X174	PIPE 2.5 SCH40 (2.875" OD x 0.203" THK)	174"
P40-312X048	PIPE 3 SCH40 (3.5" OD x 0.216" THK)	48"
P40-312X072	PIPE 3 SCH40 (3.5" OD x 0.216" THK)	72"
P40-312X126	PIPE 3 SCH40 (3.5" OD x 0.216" THK)	126"
P40-312X150	PIPE 3 SCH40 (3.5" OD x 0.216" THK)	150"
P40-312X174	PIPE 3 SCH40 (3.5" OD x 0.216" THK)	174"

NOTE:
 APPROVED SMART KIT VENDORS ARE ALLOWED TO SUBSTITUTE AT THEIR DISCRETION
 PIPES LISTED ON THIS PAGE FOR CUSTOM LENGTH COMPONENTS OF MATCHING SIZE.
 SUBSTITUTIONS SHALL MEET THE ORIGINAL STRUCTURAL INTENT.

- NOTES:**
1. ALL PIPE GRADE A53-B OR BETTER.
 2. HOT-DIPPED GALVANIZED PER ASTM A123.
 3. ALL HOLES ARE 11/16" DIA. U.N.O
 4. HOLES MAY OR MAY NOT BE PRESENT, DEPEND UPON MANUFACTURE DISCRETION.
 5. ALL FIELD CUT AND DRILLED SURFACES SHALL BE REPAIRED WITH A MINIMUM OF TWO COATS OF ZINGA OR ZINC COTE PER ASTM A780 AND MANUFACTURER'S RECOMMENDATIONS.

DRAWN BY: BT | CHECKED BY: HMA/KW

REV.	DESCRIPTION	BY	DATE
1	FIRST ISSUE	BT	08/04/21

SHEET TITLE:

VZWSMART
 STANDARD PIPE

SHEET NUMBER: VZWSMART-PIPE | REV #: 0