

VICINITY MAP



AMERICAN TOWER®

ATC SITE NAME: NEW FAIRFIELD
 ATC SITE NUMBER: 88014
 AT&T PACE NUMBERS: MRCTB053101, MRCTB053116,
 MRCTB052723, MRCTB052690,
 MRCTB052732, MRCTB052729
 AT&T SITE ID: CT5534
 AT&T FA CODE: 10071152
 AT&T SITE NAME: NEW FAIRFIELD SW
 SITE ADDRESS: 16 TITICUS MTN ROAD
 NEW FAIRFIELD, CT 06812-2565



LOCATION MAP

LTE 3C/4C/5C/6C / 5G NR / 4TX4RX AMENDMENT PLAN

COMPLIANCE CODE	PROJECT SUMMARY	PROJECT DESCRIPTION	SHEET INDEX				
ALL WORK SHALL BE PERFORMED AND MATERIALS INSTALLED IN ACCORDANCE WITH THE CURRENT EDITIONS OF THE FOLLOWING CODES AS ADOPTED BY THE LOCAL GOVERNMENT AUTHORITIES. NOTHING IN THESE PLANS IS TO BE CONSTRUED TO PERMIT WORK NOT CONFORMING TO THESE CODES. 1. 2018 CONNECTICUT STATE BUILDING CODE-AMENDMENTS TO IBC 2015 2. INTERNATIONAL BUILDING CODE 2015, INTERNATIONAL CODE COUNCIL 3. TIA-222-G-4, STRUCTURAL STANDARD FOR ANTENNA SUPPORTING STRUCTURES AND ANTENNAS 4. ASCE 7-10 MINIMUM DESIGN LOADS FOR BUILDINGS AND OTHER STRUCTURES, AMERICAN SOCIETY OF CIVIL ENGINEERS 5. STEEL CONSTRUCTION MANUAL 14TH EDITION, AMERICAN INSTITUTE OF STEEL CONSTRUCTION 6. CITY/COUNTY ORDINANCES	<u>SITE ADDRESS:</u> 16 TITICUS MTN ROAD NEW FAIRFIELD, CT 06812-2565 COUNTY: FAIRFIELD <u>GEOGRAPHIC COORDINATES:</u> LATITUDE: 41.4506863 LONGITUDE: -73.51595683 GROUND ELEVATION: 890' AMSL	THE PROPOSED PROJECT INCLUDES MODIFYING GROUND BASED AND TOWER MOUNTED EQUIPMENT AS INDICATED PER BELOW: <u>TOWER WORK:</u> REMOVE (3) RRU(s) AND (1) DC-6 SQUID(s) INSTALL (6) ANTENNA(s), (15) RRU(s), (2) DC-9 SQUID(s), (3) Y-CABLE(s), (6) DC AND (2) FIBER TRUNK(s) EXISTING (3) ANTENNA(s), (6) TMA(s), (3) RRU(s) AND (6) COAX TO REMAIN, (3) ANTENNA(s) TO BE RELOCATED <u>GROUND WORK:</u> REMOVE GSM/UMTS UNUSED LINE ELEMENTS INSTALL (1) 6630 + idle, (1) XMU03 EXISTING (6) DIPLEXER(s), (1) 6630 TO REMAIN	SHEET NO:	DESCRIPTION:	REV:	DATE:	BY:
	<u>PROJECT TEAM</u> <u>TOWER OWNER:</u> AMERICAN TOWER 10 PRESIDENTIAL WAY WOBURN, MA 01801 <u>ENGINEER:</u> DEWBERRY ENGINEERS INC. 99 SUMMER STREET SUITE 700 BOSTON, MA 02110 PHONE: 617.695.3400 FAX: 617.695.3310 <u>PROPERTY OWNER:</u> AMERICAN TOWERS INC PO BOX 723597 ATLANTA, GA 31139	<u>PROJECT NOTES</u> 1. THE FACILITY IS UNMANNED. 2. A TECHNICIAN WILL VISIT THE SITE APPROXIMATELY ONCE A MONTH FOR ROUTINE INSPECTION AND MAINTENANCE. 3. THE PROJECT WILL NOT RESULT IN ANY SIGNIFICANT LAND DISTURBANCE OR EFFECT OF STORM WATER DRAINAGE. 4. NO SANITARY SEWER, POTABLE WATER OR TRASH DISPOSAL IS REQUIRED. 5. HANDICAP ACCESS IS NOT REQUIRED. 6. THE PROJECT DEPICTED IN THESE PLANS QUALIFIES AS AN ELIGIBLE FACILITIES REQUEST ENTITLED TO EXPEDITED REVIEW UNDER 47 U.S.C. § 1455(A) AS A MODIFICATION OF AN EXISTING WIRELESS TOWER THAT INVOLVES THE COLLOCATION, REMOVAL, AND/OR REPLACEMENT OF TRANSMISSION EQUIPMENT THAT IS NOT A SUBSTANTIAL CHANGE UNDER CFR § 1.61000 (B)(7).	G-001	TITLE SHEET	0	03/23/22	VL
<u>UTILITY COMPANIES</u> POWER COMPANY: EVERSOURCE ENERGY/56002 PHONE: 888.783.6617 TELEPHONE COMPANY: ---- PHONE: ----	<u>APPLICANT:</u> AT&T MOBILITY 550 COCHITUATE ROAD SUITES 13 & 14 FRAMINGHAM, MA 01701	<u>PROJECT LOCATION DIRECTIONS</u> TAKE I-84 TO EXIT 5. TURN LEFT ONTO RT 39 AND PROCEED 5.3 MILES TO GILLOTTI RD. TURN RIGHT ONTO GILLOTTI RD AND PROCEED 0.3 MILES TO TITICUS RD. TURN RIGHT ONTO TITICUS RD. PROCEED 0.3 MILES TO SITE ON RIGHT.	G-002	GENERAL NOTES	0	03/23/22	VL
811 Know what's below. Call before you dig.			C-101	DETAILED SITE PLAN	0	03/23/22	VL
			C-201	TOWER ELEVATION	0	03/23/22	VL
			C-401	RF SCHEDULE AND ANTENNA INSTALLATION	0	03/23/22	VL
			C-501	CONSTRUCTION DETAILS	0	03/23/22	VL
			E-501	GROUNDING DETAILS	0	03/23/22	VL
			R-601	SUPPLEMENTAL			
			R-602	SUPPLEMENTAL			
			R-603	SUPPLEMENTAL			
			R-604	SUPPLEMENTAL			

Dewberry®
 Dewberry Engineers Inc.
 99 SUMMER STREET
 SUITE 700
 BOSTON, MA 02110
 PHONE: 617.695.3400

REV.	DESCRIPTION	BY	DATE
A	PRELIM	JIM	01/31/22
0	FINAL	VL	03/23/22

ATC SITE NUMBER:
88014

 ATC SITE NAME:
NEW FAIRFIELD

 AT&T SITE NAME:
NEW FAIRFIELD SW

 SITE ADDRESS:
16 TITICUS MTN ROAD
NEW FAIRFIELD, CT 06812-2565



DATE DRAWN:	JIM
ATC JOB NO:	13748401_D1
CUSTOMER ID:	CT5534
CUSTOMER #:	10071152

TITLE SHEET

SHEET NUMBER: **G-001** REVISION: **0**

Copyright © 2022 ATC IP, LLC. All Rights Reserved.

GENERAL CONSTRUCTION NOTES:

1. OWNER FURNISHED MATERIALS, AT&T "THE COMPANY" WILL PROVIDE AND THE CONTRACTOR WILL INSTALL
 - A. BTS EQUIPMENT FRAME (PLATFORM) AND ICEBRIDGE SHELTER (GROUND BUILD/CO-LOCATE ONLY)
 - B. AC/TELCO INTERFACE BOX (PPC)
 - C. ICE BRIDGE (CABLE TRAY WITH COVER) (GROUND BUILD/CO-LOCATE ONLY, GC TO FURNISH AND INSTALL FOR ROOFTOP INSTALLATION)
 - D. TOWERS, MONOPOLES
 - E. TOWER LIGHTING
 - F. GENERATORS & LIQUID PROPANE TANK
 - G. ANTENNA STANDARD BRACKETS, FRAMES AND PIPES FOR MOUNTING
 - H. ANTENNAS (INSTALLED BY OTHERS)
 - I. TRANSMISSION LINE
 - J. TRANSMISSION LINE JUMPERS
 - K. TRANSMISSION LINE CONNECTORS WITH WEATHERPROOFING KITS
 - L. TRANSMISSION LINE GROUND KITS
 - M. HANGERS
 - N. HOISTING GRIPS
 - O. BTS EQUIPMENT
2. THE CONTRACTOR IS RESPONSIBLE TO PROVIDE ALL OTHER MATERIALS FOR THE COMPLETE INSTALLATION OF THE SITE INCLUDING, BUT NOT LIMITED TO, SUCH MATERIALS AS FENCING, STRUCTURAL STEEL SUPPORTING SUB-FRAME FOR PLATFORM, ROOFING LABOR AND MATERIALS, GROUNDING RINGS, GROUNDING WIRES, COPPER-CLAD OR XIT CHEMICAL GROUND ROD(S), BUSS BARS, TRANSFORMERS AND DISCONNECT SWITCHES WHERE APPLICABLE, TEMPORARY ELECTRICAL POWER, CONDUIT, LANDSCAPING COMPOUND STONE, CRANES, CORE DRILLING, SLEEPERS AND RUBBER MATTING, REBAR, CONCRETE CAISSONS, PADS AND/OR AUGER MOUNTS, MISCELLANEOUS FASTENERS, CABLE TRAYS, NON-STANDARD ANTENNA FRAMES AND ALL OTHER MATERIAL AND LABOR REQUIRED TO COMPLETE THE JOB ACCORDING TO THE DRAWINGS AND SPECIFICATIONS. IT IS THE POSITION OF AT&T TO APPLY FOR PERMITTING AND CONTRACTOR RESPONSIBLE FOR PICKUP AND PAYMENT OF REQUIRED PERMITS.
3. ALL WORK SHALL CONFORM TO ALL CURRENT APPLICABLE FEDERAL, STATE, AND LOCAL CODES, INCLUDING ANSI/EIA/TIA-222, AND COMPLY WITH ATC CONSTRUCTION SPECIFICATIONS.
4. CONTRACTOR SHALL CONTACT LOCAL 811 FOR IDENTIFICATION OF UNDERGROUND UTILITIES PRIOR TO START OF CONSTRUCTION.
5. CONTRACTOR SHALL BE RESPONSIBLE FOR COORDINATING ALL REQUIRED INSPECTIONS.
6. ALL DIMENSIONS TO, OF, AND ON EXISTING BUILDINGS, DRAINAGE STRUCTURES, AND SITE IMPROVEMENTS SHALL BE VERIFIED IN FIELD BY CONTRACTOR WITH ALL DISCREPANCIES REPORTED TO THE ENGINEER.
7. DO NOT CHANGE SIZE OR SPACING OF STRUCTURAL ELEMENTS.
8. DETAILS SHOWN ARE TYPICAL; SIMILAR DETAILS APPLY TO SIMILAR CONDITIONS UNLESS OTHERWISE NOTED.
9. THESE DRAWINGS DO NOT INCLUDE NECESSARY COMPONENTS FOR CONSTRUCTION SAFETY WHICH SHALL BE THE SOLE RESPONSIBILITY OF THE CONTRACTOR.
10. CONTRACTOR SHALL BRACE STRUCTURES UNTIL ALL STRUCTURAL ELEMENTS NEEDED FOR STABILITY ARE INSTALLED. THESE ELEMENTS ARE AS FOLLOWS: LATERAL BRACING, ANCHOR BOLTS, ETC.
11. CONTRACTOR SHALL DETERMINE EXACT LOCATION OF EXISTING UTILITIES, GROUNDS DRAINS, DRAIN PIPES, VENTS, ETC. BEFORE COMMENCING WORK.
12. INCORRECTLY FABRICATED, DAMAGED, OR OTHERWISE MISFITTING OR NONCONFORMING MATERIALS OR CONDITIONS SHALL BE REPORTED TO THE AT&T REP PRIOR TO REMEDIAL OR CORRECTIVE ACTION. ANY SUCH REMEDIAL ACTION SHALL REQUIRE WRITTEN APPROVAL BY THE AT&T REP PRIOR TO PROCEEDING.
13. EACH CONTRACTOR SHALL COOPERATE WITH THE AT&T REP, AND COORDINATE HIS WORK WITH THE WORK OF OTHERS.
14. CONTRACTOR SHALL REPAIR ANY DAMAGE CAUSED BY CONSTRUCTION OF THIS PROJECT TO MATCH EXISTING PRE-CONSTRUCTION CONDITIONS TO THE SATISFACTION OF THE AT&T CONSTRUCTION MANAGER.
15. ALL CABLE/CONDUIT ENTRY/EXIT PORTS SHALL BE WEATHERPROOFED DURING INSTALLATION USING A SILICONE SEALANT.
16. WHERE EXISTING CONDITIONS DO NOT MATCH THOSE SHOWN IN THIS PLAN SET, CONTRACTOR SHALL NOTIFY THE AT&T REP AND ENGINEER OF RECORD IMMEDIATELY.
17. CONTRACTOR SHALL ENSURE ALL SUBCONTRACTORS ARE PROVIDED WITH A COMPLETE AND CURRENT SET OF DRAWINGS AND SPECIFICATIONS FOR THIS PROJECT.
18. CONTRACTOR SHALL REMOVE ALL RUBBISH AND DEBRIS FROM THE SITE AT THE END OF EACH DAY.
19. CONTRACTOR SHALL COORDINATE WORK SCHEDULE WITH AMERICAN TOWER CORPORATION (ATC) AND TAKE PRECAUTIONS TO MINIMIZE IMPACT AND DISRUPTION OF OTHER OCCUPANTS OF THE FACILITY.
20. CONTRACTOR SHALL FURNISH AT&T AND AMERICAN TOWER CORPORATION (ATC) WITH A PDF MARKED UP AS-BUILT SET OF DRAWINGS UPON COMPLETION OF WORK.
21. PRIOR TO SUBMISSION OF BID, CONTRACTOR SHALL COORDINATE WITH AT&T REP TO DETERMINE WHAT, IF ANY, ITEMS WILL BE PROVIDED. ALL ITEMS NOT PROVIDED SHALL BE PROVIDED AND INSTALLED BY THE CONTRACTOR. CONTRACTOR WILL INSTALL ALL ITEMS PROVIDED.
22. PRIOR TO SUBMISSION OF BID, CONTRACTOR SHALL COORDINATE WITH AT&T REP TO

- DETERMINE IF ANY PERMITS WILL BE OBTAINED BY CONTRACTOR. ALL REQUIRED PERMITS NOT OBTAINED BY AT&T MUST BE OBTAINED, AND PAID FOR, BY THE CONTRACTOR.
23. CONTRACTOR SHALL INSTALL ALL SITE SIGNAGE IN ACCORDANCE WITH AT&T SPECIFICATIONS AND REQUIREMENTS.
 24. CONTRACTOR SHALL SUBMIT ALL SHOP DRAWINGS TO AT&T FOR REVIEW AND APPROVAL PRIOR TO FABRICATION.
 25. ALL EQUIPMENT SHALL BE INSTALLED ACCORDING TO MANUFACTURER'S SPECIFICATIONS AND LOCATED ACCORDING TO AT&T SPECIFICATIONS, AND AS SHOWN IN THESE PLANS.
 26. THE CONTRACTOR SHALL SUPERVISE AND DIRECT THE PROJECT DESCRIBED HEREIN. THE CONTRACTOR SHALL BE SOLELY RESPONSIBLE FOR ALL THE CONSTRUCTION MEANS, METHODS, TECHNIQUES, SEQUENCES AND PROCEDURES AND FOR COORDINATING ALL PORTIONS OF THE WORK UNDER THE CONTRACT.
 27. CONTRACTOR SHALL NOTIFY AT&T REP A MINIMUM OF 48 HOURS IN ADVANCE OF POURING CONCRETE OR BACKFILLING ANY UNDERGROUND UTILITIES, FOUNDATIONS OR SEALING ANY WALL, FLOOR OR ROOF PENETRATIONS FOR ENGINEERING REVIEW AND APPROVAL.
 28. CONTRACTOR SHALL BE RESPONSIBLE FOR SITE SAFETY INCLUDING COMPLIANCE WITH ALL APPLICABLE OSHA STANDARDS AND RECOMMENDATIONS AND SHALL PROVIDE ALL NECESSARY SAFETY DEVICES INCLUDING PPE AND PPM AND CONSTRUCTION DEVICES SUCH AS WELDING AND FIRE PREVENTION, TEMPORARY SHORING, SCAFFOLDING, TRENCH BOXES/SLOPING, BARRIERS, ETC.
 29. THE CONTRACTOR SHALL PROTECT AT HIS OWN EXPENSE, ALL EXISTING FACILITIES AND SUCH OF HIS NEW WORK LIABLE TO INJURY DURING THE CONSTRUCTION PERIOD. ANY DAMAGE CAUSED BY NEGLIGENCE ON THE PART OF THIS CONTRACTOR OR HIS REPRESENTATIVES, OR BY THE ELEMENTS DUE TO NEGLIGENCE ON THE PART OF THIS CONTRACTOR OR HIS REPRESENTATIVES, EITHER TO THE EXISTING WORK, OR TO HIS WORK OR THE WORK OF ANY OTHER CONTRACTOR, SHALL BE REPAIRED AT HIS EXPENSE TO THE OWNER'S SATISFACTION.
 30. ALL WORK SHALL BE INSTALLED IN A FIRST CLASS, NEAT AND WORKMANLIKE MANNER BY MECHANICS SKILLED IN THE TRADE INVOLVED. THE QUALITY OF WORKMANSHIP SHALL BE SUBJECT TO THE APPROVAL OF THE AT&T REP. ANY WORK FOUND BY THE AT&T REP TO BE OF INFERIOR QUALITY AND/OR WORKMANSHIP SHALL BE REPLACED AND/OR REWORKED AT CONTRACTOR EXPENSE UNTIL APPROVAL IS OBTAINED.
 31. IN ORDER TO ESTABLISH STANDARDS OF QUALITY AND PERFORMANCE, ALL TYPES OF MATERIALS LISTED HEREINAFTER BY MANUFACTURER'S NAMES AND/OR MANUFACTURER'S CATALOG NUMBER SHALL BE PROVIDED BY THESE MANUFACTURERS AS SPECIFIED.
 32. AT&T FURNISHED EQUIPMENT SHALL BE PICKED-UP AT THE AT&T WAREHOUSE, NO LATER THAN 48HR AFTER BEING NOTIFIED INSURED, STORED, UNCRATE, PROTECTED AND INSTALLED BY THE CONTRACTOR WITH ALL APPURTENANCES REQUIRED TO PLACE THE EQUIPMENT IN OPERATION, READY FOR USE. THE CONTRACTOR SHALL BE RESPONSIBLE FOR THE EQUIPMENT AFTER PICKING IT UP.
 33. AT&T OR HIS ARCHITECT/ENGINEER RESERVES THE RIGHT TO REJECT ANY EQUIPMENT OR MATERIALS WHICH, IN HIS OWN OPINION ARE NOT IN COMPLIANCE WITH THE CONTRACT DOCUMENTS, EITHER BEFORE OR AFTER INSTALLATION AND THE EQUIPMENT SHALL BE REPLACED WITH EQUIPMENT CONFORMING TO THE REQUIREMENTS OF THE CONTRACT DOCUMENTS BY THE CONTRACTOR AT NO COST TO AT&T OR THEIR ARCHITECT/ENGINEER.

SPECIAL CONSTRUCTION

ANTENNA INSTALLATION NOTES:

1. WORK INCLUDED:
 - A. ANTENNA AND COAXIAL CABLES ARE FURNISHED BY AT&T UNDER A SEPARATE CONTRACT. THE CONTRACTOR SHALL ASSIST ANTENNA INSTALLATION CONTRACTOR IN TERMS OF COORDINATION AND SITE ACCESS. ERECTION SUBCONTRACTOR SHALL BE RESPONSIBLE FOR THE PROTECTION OF PERSONNEL.
 - B. INSTALL ANTENNAS AS INDICATED ON DRAWINGS AND AT&T SPECIFICATIONS.
 - C. INSTALL GALVANIZED STEEL ANTENNA MOUNTS AS INDICATED ON DRAWINGS.
 - D. INSTALL FURNISHED GALVANIZED STEEL OR ALUMINUM WAVEGUIDE.
 - E. CONTRACTOR SHALL PROVIDE FOUR (4) SETS OF SWEEP TESTS USING ANRITZU-PACKARD 8713B RF SCALAR NETWORK ANALYZER. SUBMIT FREQUENCY DOMAIN REFLECTOMETER(FDR) TESTS RESULTS TO THE PROJECT MANAGER. SWEEP TESTS SHALL BE AS PER ATTACHED RFS "MINIMUM FIELD TESTING RECOMMENDED FOR ANTENNA AND HELIAX COAXIAL CABLE SYSTEMS" DATED 10/5/93. TESTING SHALL BE PERFORMED BY AN INDEPENDENT TESTING SERVICE AND BE BOUND AND SUBMITTED WITHIN ONE WEEK OF WORK COMPLETION.
 - F. INSTALL COAXIAL CABLES AND TERMINATING BETWEEN ANTENNAS AND EQUIPMENT PER MANUFACTURER'S RECOMMENDATIONS. WEATHERPROOF ALL CONNECTIONS BETWEEN THE ANTENNA AND EQUIPMENT PER MANUFACTURER'S REQUIREMENTS. TERMINATE ALL COAXIAL CABLE THREE (3) FEET IN EXCESS OF ENTRY PORT LOCATION UNLESS OTHERWISE STATED.
 - G. ANTENNA AND COAXIAL CABLE GROUNDING:
 2. ALL EXTERIOR #6 GREEN GROUND WIRE "DAISY CHAIN" CONNECTIONS ARE TO BE WEATHER SEALED WITH RFS CONNECTORS/SPLICE WEATHERPROOFING KIT #221213 OR EQUAL.
 3. ALL COAXIAL CABLE GROUNDING KITS ARE TO BE INSTALLED ON STRAIGHT RUNS OF COAXIAL CABLE (NOT WITHIN BENDS)

ALL DISCREPANCIES FROM WHAT IS SHOWN ON THESE CONSTRUCTION DRAWINGS SHALL BE COMMUNICATED TO ATC ENGINEERING IMMEDIATELY FOR CORRECTION OR RE-DESIGN. FAILURE TO COMMUNICATE DIRECTLY WITH ATC ENGINEERING OR ANY CHANGES FROM THE DESIGN CONDUCTED WITHOUT PRIOR APPROVAL FROM ATC ENGINEERING SHALL BE THE SOLE RESPONSIBILITY OF THE GENERAL CONTRACTOR.



Dewberry®
 Dewberry Engineers Inc.
 99 SUMMER STREET
 SUITE 700
 BOSTON, MA 02110
 PHONE: 617.695.3400

REV.	DESCRIPTION	BY	DATE
A	PRELIM	JIM	01/31/22
0	FINAL	VL	03/23/22

ATC SITE NUMBER:
88014

ATC SITE NAME:
NEW FAIRFIELD

AT&T SITE NAME:
NEW FAIRFIELD SW

SITE ADDRESS:
 16 TITICUS MTN ROAD
 NEW FAIRFIELD, CT 06812-2565



DATE DRAWN:	JIM
ATC JOB NO:	13748401_D1
CUSTOMER ID:	CT5534
CUSTOMER #:	10071152

GENERAL NOTES

SHEET NUMBER: G-002	REVISION: 0
-------------------------------	-----------------------

Copyright © 2022 ATC IP, LLC. All Rights Reserved.

SITE PLAN NOTES:

1. THIS SITE PLAN REPRESENTS THE BEST PRESENT KNOWLEDGE AVAILABLE TO THE ENGINEER AT THE TIME OF THIS DESIGN. THE CONTRACTOR SHALL VISIT THE SITE PRIOR TO CONSTRUCTION AND VERIFY ALL EXISTING CONDITIONS RELATED TO THE SCOPE OF WORK FOR THIS PROJECT.
2. ICE BRIDGE, CABLE LADDER, COAX PORT, AND COAX CABLE ARE SHOWN FOR REFERENCE ONLY. CONTRACTOR SHALL CONFIRM THE EXACT LOCATION OF ALL PROPOSED AND EXISTING EQUIPMENT AND STRUCTURES DEPICTED ON THIS PLAN. BEFORE UTILIZING EXISTING CABLE SUPPORTS, COAX PORTS, INSTALLING NEW PORTS OR ANY OTHER EQUIPMENT, CONTRACTOR SHALL VERIFY ALL ASPECTS OF THE COMPONENTS MEET THE ATC SPECIFICATIONS.
3. THIS PROJECT INCLUDES NO INSTALL OR MODIFICATION AT GRADE.

LEGEND	
⊗	GROUNDING TEST WELL
ATS	AUTOMATIC TRANSFER SWITCH
B	BOLLARD
CSC	CELL SITE CABINET
D	DISCONNECT
E	ELECTRICAL
F	FIBER
GEN	GENERATOR
G	GENERATOR RECEPTACAL
HH, V	HAND HOLE, VAULT
IB	ICE BRIDGE
K	KENTROX BOX
LC	LIGHTING CONTROL
M	METER
PB	PULL BOX
PP	POWER POLE
T	TELCO
TRN	TRANSFORMER
x	CHAINLINK FENCE

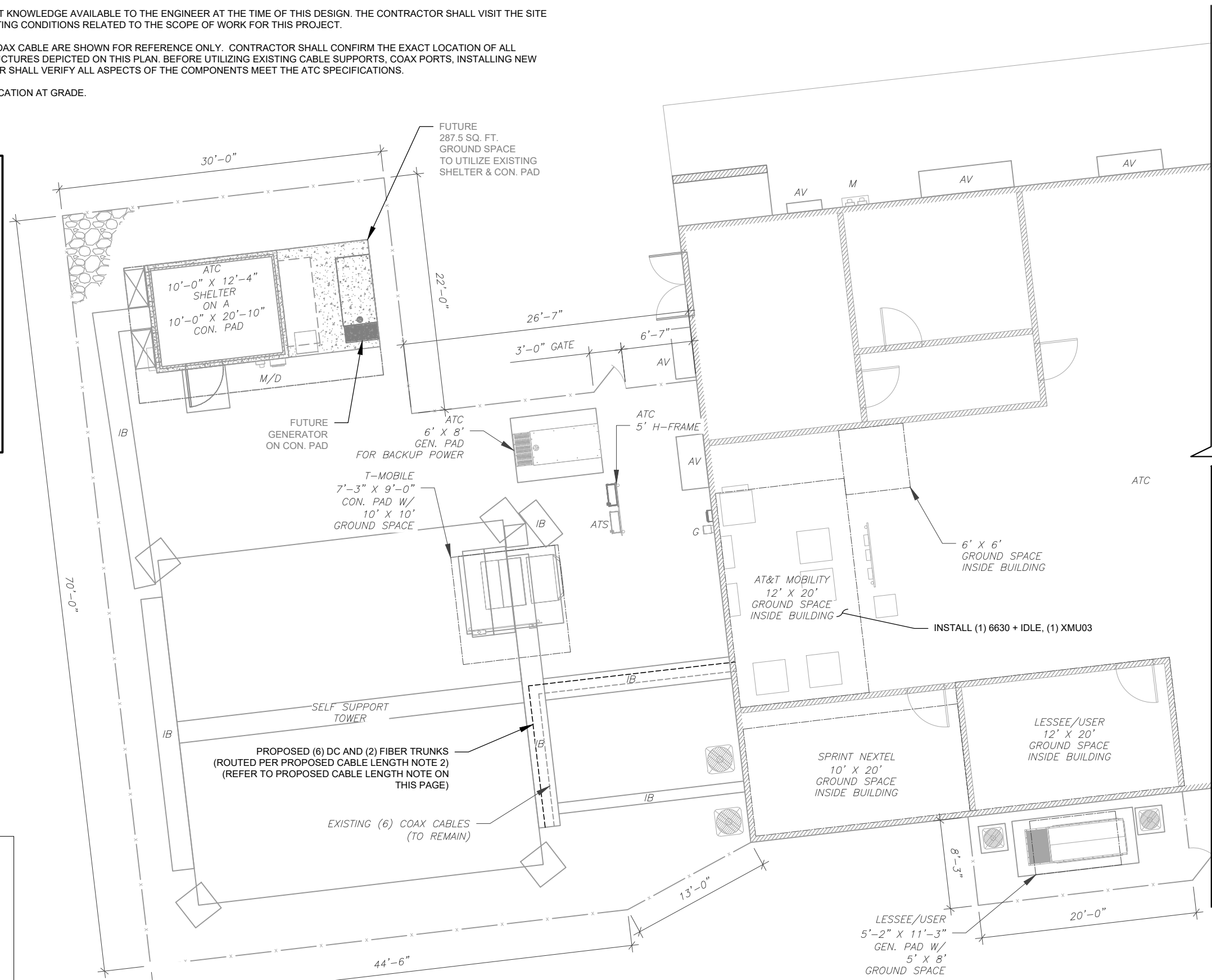

- PROPOSED CABLE LENGTH:**
1. ESTIMATED LENGTH OF PROPOSED CABLE IS **253'**. ESTIMATED LENGTH OF CABLE WAS PROVIDED BY CUSTOMER OR CALCULATED BY ADDING THE RAD CENTER AND THE DISTANCE FROM THE SHELTER ENTRY PLATE TO THE TOWER (ALONG THE ICE BRIDGE) AND A SAFETY FACTOR MEASUREMENT OF 15% (OF THE TWO PREVIOUS VALUES), CDS DEFER TO GREATEST CABLE LENGTH.
 2. ROUTE PROPOSED CABLES ALONG SAME PATH AS EXISTING CABLES AND IN ACCORDANCE WITH STRUCTURAL ANALYSIS. WHERE POSSIBLE UTILIZE EXISTING CABLE SUPPORT STRUCTURES AS PROVIDED FOR CARRIER TO ADEQUATELY SECURE CABLES, USING EITHER APPROPRIATELY SIZED STAINLESS STEEL SNAP-INS OR MOUNTING HARDWARE AND BRACKETS AS SPECIFIED BY CABLE MANUFACTURER. OTHERWISE, ATTACH CABLES TO HORIZONTAL OR DIAGONAL TOWER MEMBERS USING PROPOSED STAINLESS STEEL ADAPTERS (DO NOT ATTACH TO TOWER LEG).

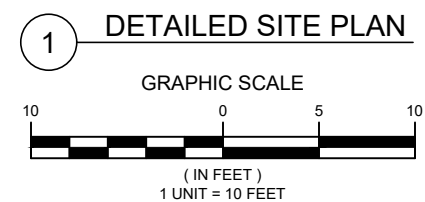

AMERICAN TOWER®

Dewberry®
Dewberry Engineers Inc.
99 SUMMER STREET
SUITE 700
BOSTON, MA 02110
PHONE: 617.695.3400

REV.	DESCRIPTION	BY	DATE
A	PRELIM	JIM	01/31/22
0	FINAL	VL	03/23/22

ATC SITE NUMBER:
88014

ATC SITE NAME:
NEW FAIRFIELD

AT&T SITE NAME:
NEW FAIRFIELD SW

SITE ADDRESS:
16 TITICUS MTN ROAD
NEW FAIRFIELD, CT 06812-2565

SEAL:

AT&T

DATE DRAWN:	JIM
ATC JOB NO:	13748401_D1
CUSTOMER ID:	CT5534
CUSTOMER #:	10071152

DETAILED SITE PLAN

SHEET NUMBER:	REVISION:
C-101	0

Copyright © 2022 ATC IP, LLC. All Rights Reserved.

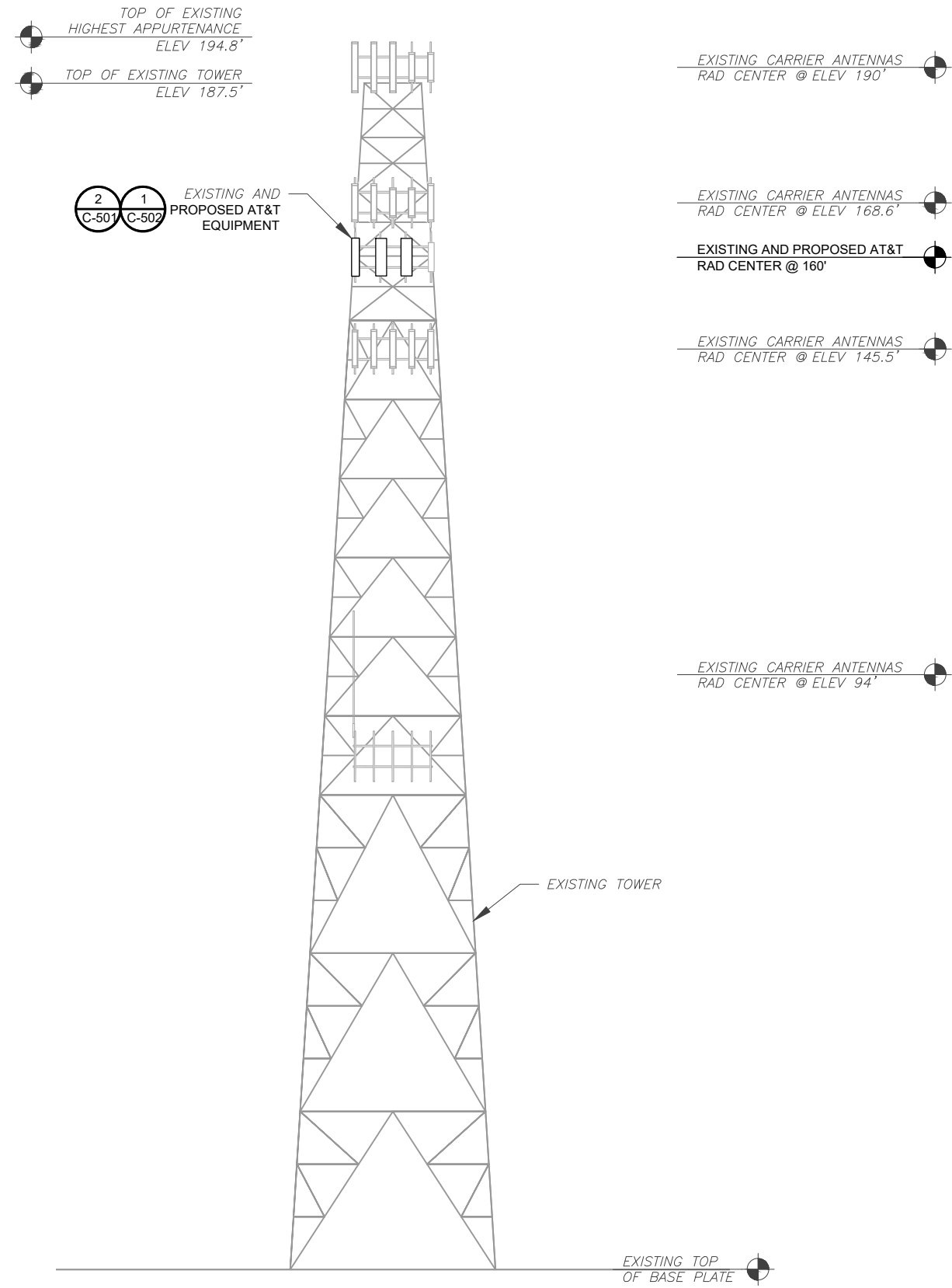

1 TOWER ELEVATION
SCALE: N.T.S.

PER MOUNT ANALYSIS COMPLETED BY TELAMON TOWER ENGINEERING PLLC, DATED 03/11/22, THE EXISTING MOUNT MUST BE MODIFIED TO ADEQUATELY SUPPORT THE PROPOSED LOADING. THE MOUNT MODIFICATION PROPOSED IN THE MOUNT ANALYSIS, INCLUDED AT THE END OF THIS PLAN SET, MUST BE INSTALLED PRIOR TO THE INSTALLATION OF THE PROPOSED ANTENNAS AND OTHER EQUIPMENT.

- TOWER NOTE:**
- IT IS THE CONTRACTOR'S RESPONSIBILITY TO CONFIRM WITH THE PROJECT MANAGER THAT THEY HAVE THE MOST RECENT VERSION OF THE STRUCTURAL ANALYSIS BEFORE COMMENCING WORK. EXISTING AND PROPOSED TOWER APPURTENANCES, MOUNTS, AND ANTENNAS ARE SHOWN BASED ON THE STRUCTURAL ANALYSIS.
 - WHERE APPLICABLE, ALL NEW ANTENNAS, EQUIPMENT, MOUNTS, CABLING, ETC. SHALL BE PAINTED/SOCKED TO MATCH EXISTING EQUIPMENT IN ACCORDANCE WITH FAA, JURISDICTION, AND/OR OTHER LOCAL REQUIREMENTS.
 - ROUTE PROPOSED CABLES ALONG SAME PATH AS EXISTING CABLES AND IN ACCORDANCE WITH STRUCTURAL ANALYSIS. WHERE POSSIBLE UTILIZE EXISTING CABLE SUPPORT STRUCTURES AS PROVIDED FOR CARRIER TO ADEQUATELY SECURE CABLES, USING EITHER APPROPRIATELY SIZED STAINLESS STEEL SNAP-INS OR MOUNTING HARDWARE AND BRACKETS AS SPECIFIED BY CABLE MANUFACTURER. OTHERWISE, ATTACH CABLES TO HORIZONTAL OR DIAGONAL TOWER MEMBERS USING PROPOSED STAINLESS STEEL ADAPTERS (DO NOT ATTACH TO TOWER LEG).
 - TOWER ELEVATIONS ARE MEASURED FROM TOP OF BASE PLATE TO MATCH STRUCTURAL ANALYSIS. ELEVATIONS DO NOT REFLECT TRUE ABOVE GROUND LEVEL (A.G.L.)
 - TOWER ELEVATION DEPICTION MAY NOT REFLECT ALL EQUIPMENT INCLUDED IN STRUCTURAL ANALYSIS. REFER TO STRUCTURAL ANALYSIS FOR FULL TOWER LOADING.



Dewberry[®]
Dewberry Engineers Inc.
99 SUMMER STREET
SUITE 700
BOSTON, MA 02110
PHONE: 617.695.3400

REV.	DESCRIPTION	BY	DATE
A	PRELIM	JIM	01/31/22
0	FINAL	VL	03/23/22

ATC SITE NUMBER:
88014

ATC SITE NAME:
NEW FAIRFIELD

AT&T SITE NAME:
NEW FAIRFIELD SW

SITE ADDRESS:
16 TITICUS MTN ROAD
NEW FAIRFIELD, CT 06812-2565



DATE DRAWN:	JIM
ATC JOB NO:	13748401_D1
CUSTOMER ID:	CT5534
CUSTOMER #:	10071152

TOWER ELEVATION	
SHEET NUMBER: C-201	REVISION: 0

Copyright © 2022 ATC IP, LLC. All Rights Reserved.

EXISTING CONFIGURATIONS ARE BASED ON RFDS. CONTRACTOR TO VERIFY EXISTING CONDITIONS.

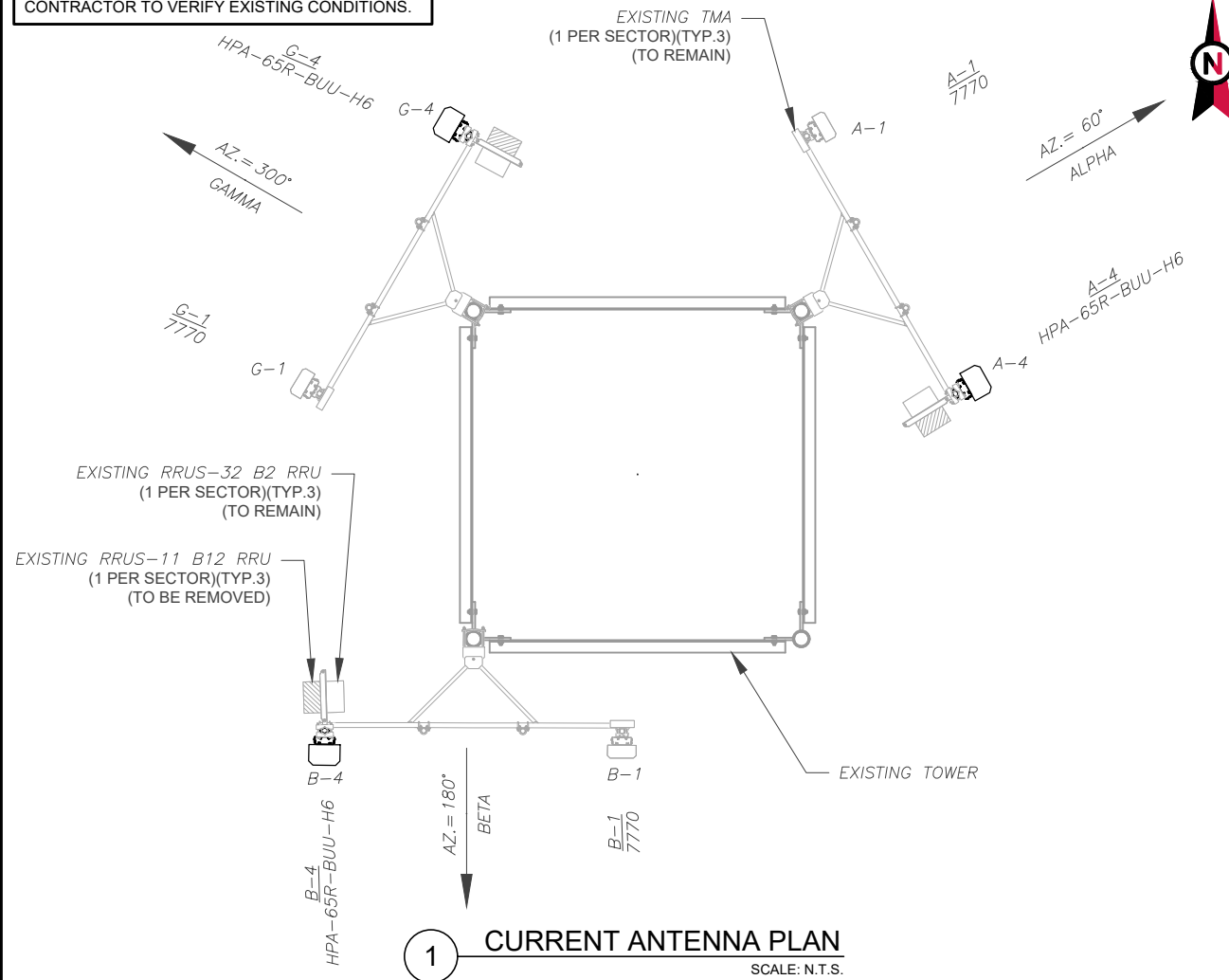

1 CURRENT ANTENNA PLAN
SCALE: N.T.S.

PER MOUNT ANALYSIS COMPLETED BY TELAMON TOWER ENGINEERING PLLC, DATED 03/11/22, THE EXISTING MOUNT MUST BE MODIFIED TO ADEQUATELY SUPPORT THE PROPOSED LOADING. THE MOUNT MODIFICATION PROPOSED IN THE MOUNT ANALYSIS, INCLUDED AT THE END OF THIS PLAN SET, MUST BE INSTALLED PRIOR TO THE INSTALLATION OF THE PROPOSED ANTENNAS AND OTHER EQUIPMENT.

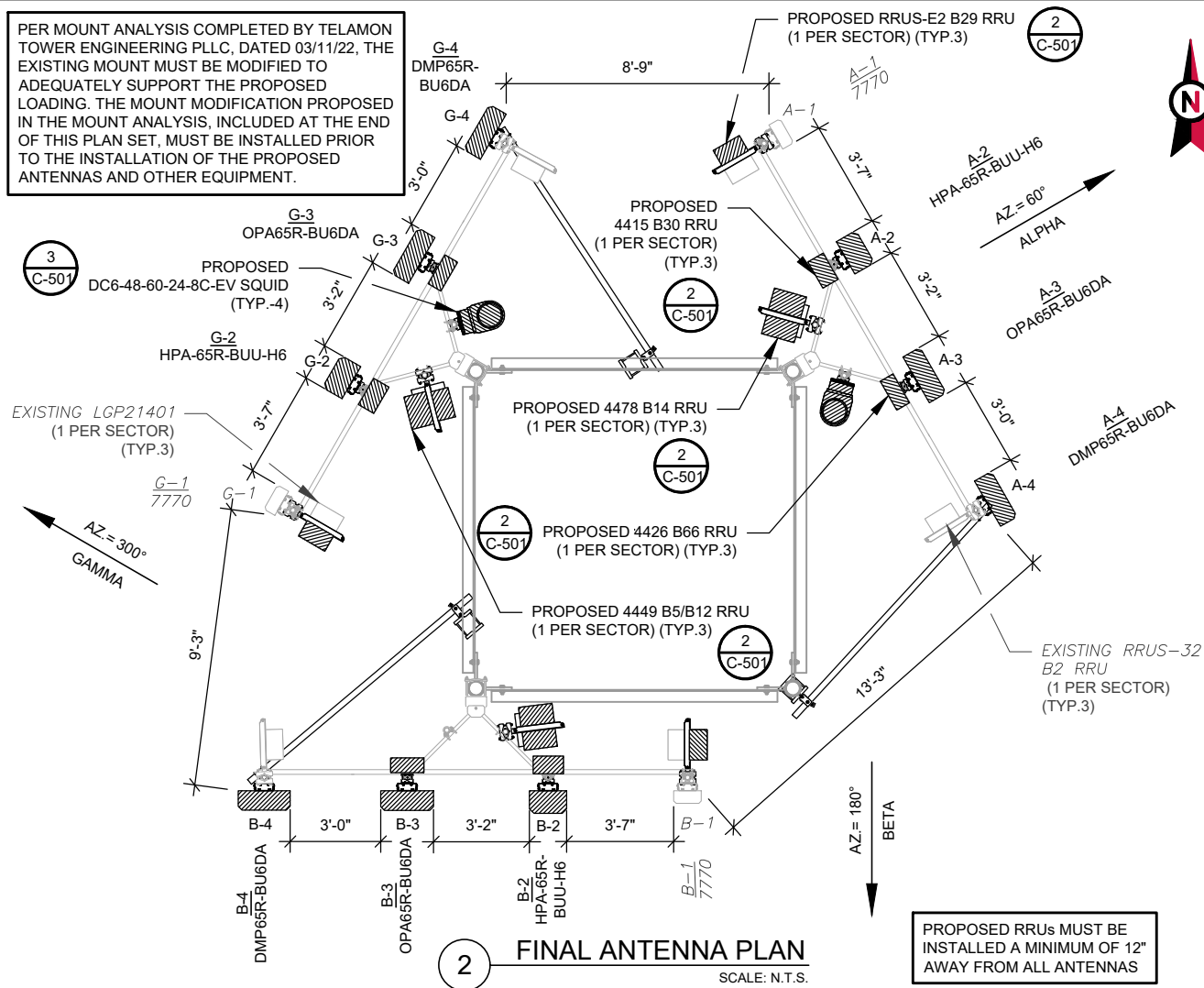

2 FINAL ANTENNA PLAN
SCALE: N.T.S.

PROPOSED RRUSs MUST BE INSTALLED A MINIMUM OF 12" AWAY FROM ALL ANTENNAS

EXISTING ANTENNA SCHEDULE							
LOCATION			ANTENNA SUMMARY			NON ANTENNA SUMMARY	
SECTOR	RAD	AZ	POS	ANTENNA	BAND	STATUS	ADDITIONAL TOWER MOUNTED EQUIPMENT
ALPHA	160'	60°	A1	7770	UMTS 850, UMTS 1900, GSM 850	RMN	LGP21401
			A2	-	-	-	-
			A3	-	-	-	-
			A4	HPA-65R-BUU-H6	LTE 700	REL	RRUS-11 B12 RRUS-32 B2
BETA	160'	180°	B1	7770	UMTS 850, UMTS 1900, GSM 850	RMN	LGP21401
			B2	-	-	-	-
			B3	-	-	-	-
			B4	HPA-65R-BUU-H6	LTE 700	REL	RRUS-11 B12 RRUS-32 B2
GAMMA	160'	300°	C1	7770	UMTS 850, UMTS 1900, GSM 850	RMN	LGP21401
			C2	-	-	-	-
			C3	-	-	-	-
			C4	HPA-65R-BUU-H6	LTE 700	REL	RRUS-11 B12 RRUS-32 B2

- NOTES**
- CONFIRM WITH AT&T REP FOR APPLICABLE UPDATES/REVISIONS AND MOST RECENT RFDS FOR NSN CONFIGURATION (CONFIG). GC TO CAP ALL UNUSED PORTS.
 - CONFIRM SPACING OF PROPOSED EQUIP DOES NOT CAUSE TOWER CONFLICTS NOR IMPEDE TOWER CLIMBING PEGS.
 - THE ANTENNA ORIENTATION PLAN IS A SCHEMATIC. ATC DID NOT CONFIRM EXISTING SITE CONDITIONS INCLUDING, BUT NOT LIMITED TO, ANTENNA AZIMUTHS, MOUNT CONFIGURATIONS AND TOWER ORIENTATION. SCALES SHOWN ARE FOR REFERENCE ONLY AND EXISTING DIMENSIONS ARE APPROXIMATE. THE CONTRACTOR SHALL VERIFY ALL EXISTING CONDITIONS PRIOR TO INSTALLATION AND NOTIFY ATC OF ANY DISCREPANCIES.
 - CONTRACTOR TO ENSURE PROPER SEPARATION IN ACCORDANCE WITH AT&T'S FIRSTNET REQUIREMENTS (SEE SHEET R-602)

FINAL ANTENNA SCHEDULE							
LOCATION			ANTENNA SUMMARY			NON ANTENNA SUMMARY	
SECTOR	RAD	AZ	POS	ANTENNA	BAND	STATUS	ADDITIONAL TOWER MOUNTED EQUIPMENT
ALPHA	160'	60°	A1	7770	UMTS 850	RMN	LGP21401 RRUS-E2 B29
			A2	HPA-65R-BUU-H6	LTE 700, LTE WCS	REL	4415 B30 4478 B14 4449 B5/B12
			A3	OPA65R-BU6DA	LTE 700, LTE AWS	ADD	4426 B66
			A4	DMP65R-BU6DA	LTE 700, LTE 1900, 5G 850	ADD	RRUS-32 B2
BETA	160'	180°	B1	7770	UMTS 850	RMN	LGP21401 RRUS-E2 B29
			B2	HPA-65R-BUU-H6	LTE 700, LTE WCS	REL	4415 B30 4478 B14 4449 B5/B12
			B3	OPA65R-BU6DA	LTE 700, LTE AWS	ADD	4426 B66
			B4	DMP65R-BU6DA	LTE 700, LTE 1900, 5G 850	ADD	RRUS-32 B2
GAMMA	160'	300°	C1	7770	UMTS 850	RMN	LGP21401 RRUS-E2 B29
			C2	HPA-65R-BUU-H6	LTE 700, LTE WCS	REL	4415 B30 4478 B14 4449 B5/B12
			C3	OPA65R-BU6DA	LTE 700, LTE AWS	ADD	4426 B66
			C4	DMP65R-BU6DA	LTE 700, LTE 1900, 5G 850	ADD	RRUS-32 B2

EXISTING FIBER DISTRIBUTION/SQUID		EXISTING CABLING SUMMARY			
MODEL NUMBER	STATUS	COAX	DC	FIBER	STATUS
DC6-48-60-18-8F	RMV	(6)	-	-	RMN
-	-	-	-	-	-

STATUS ABBREVIATIONS
 RMV: TO BE REMOVED
 RMN: TO REMAIN
 REL: TO BE RELOCATED
 ADD: TO BE ADDED

CABLE LENGTHS FOR JUMPERS
 JUNCTION BOX TO RRU: 15'
 RRU TO ANTENNA: 10'

THIS PAGE CONTAINS CONFIDENTIAL, PROPRIETARY OR TRADE SECRET INFORMATION EXEMPT FROM DISCLOSURE UNDER APPLICABLE LAW.

FINAL FIBER DISTRIBUTION/SQUID		FINAL CABLING SUMMARY			
MODEL NUMBER	STATUS	COAX	DC	FIBER	STATUS
(2) DC9-48-60-24-8C-EV	ADD	-	(6)	(2)	ADD
-	-	(6)	-	-	RMN

3 EQUIPMENT SCHEDULES



Dewberry
 Dewberry Engineers Inc.
 99 SUMMER STREET
 SUITE 700
 BOSTON, MA 02110
 PHONE: 617.695.3400

REV.	DESCRIPTION	BY	DATE
A	PRELIM	JIM	01/31/22
0	FINAL	VL	03/23/22

ATC SITE NUMBER:
88014

ATC SITE NAME:
NEW FAIRFIELD

AT&T SITE NAME:
NEW FAIRFIELD SW

SITE ADDRESS:
16 TITICUS MTN ROAD
NEW FAIRFIELD, CT 06812-2565



DATE DRAWN:	JIM
ATC JOB NO:	13748401_D1
CUSTOMER ID:	CT5534
CUSTOMER #:	10071152

RF SCHEDULE AND ANTENNA INSTALLATION

SHEET NUMBER:
C-401

REVISION:
0

Copyright © 2022 ATC IP, LLC. All Rights Reserved.

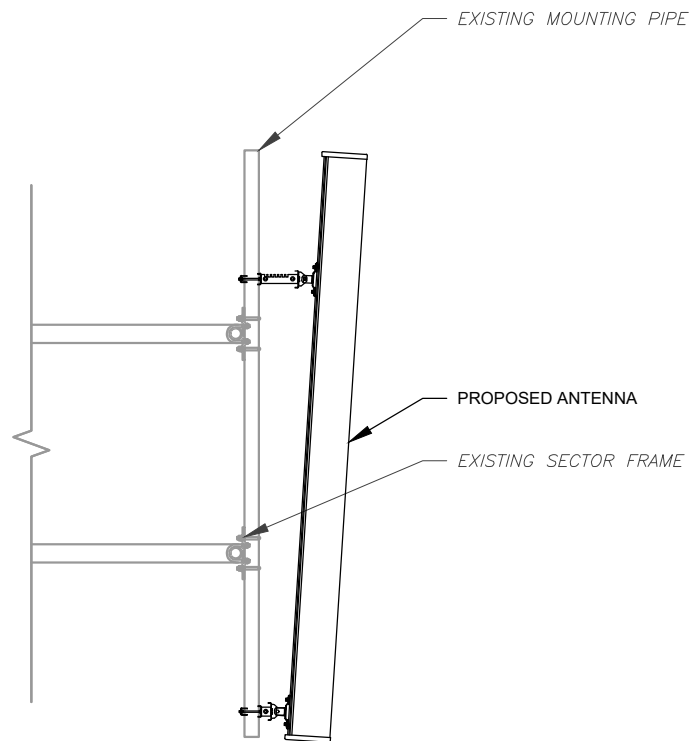

1 ANTENNA DETAIL
SCALE: N.T.S.

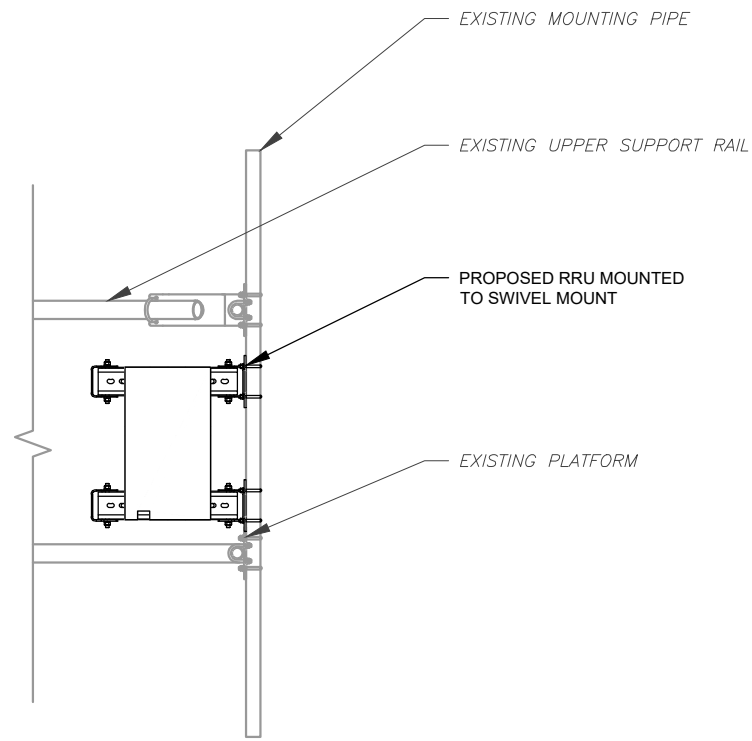

2 PROPOSED RRU MOUNTING DETAIL - TYPICAL
SCALE: N.T.S.

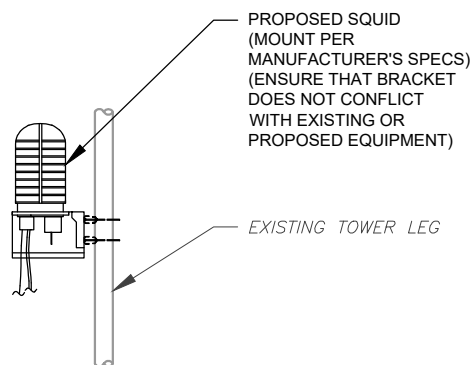

3 PROPOSED SQUID MOUNTING
SCALE: N.T.S.

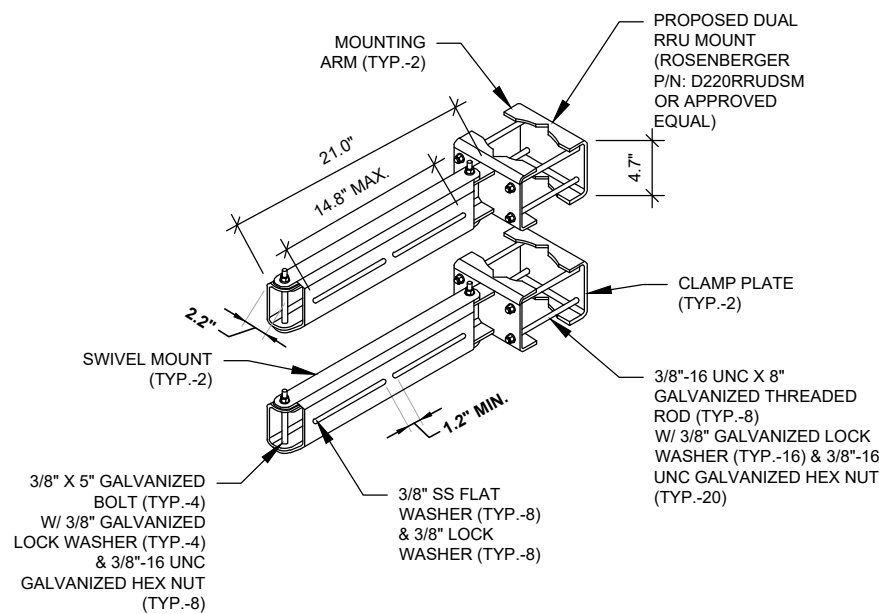

4 PROPOSED SWIVEL MOUNT DETAIL
SCALE: N.T.S.



Dewberry[®]
Dewberry Engineers Inc.
99 SUMMER STREET
SUITE 700
BOSTON, MA 02110
PHONE: 617.695.3400

REV.	DESCRIPTION	BY	DATE
A	PRELIM	JIM	01/31/22
0	FINAL	VL	03/23/22

ATC SITE NUMBER:
88014

ATC SITE NAME:
NEW FAIRFIELD

AT&T SITE NAME:
NEW FAIRFIELD SW

SITE ADDRESS:
16 TITICUS MTN ROAD
NEW FAIRFIELD, CT 06812-2565

SEAL:



DATE DRAWN:	JIM
ATC JOB NO:	13748401_D1
CUSTOMER ID:	CT5534
CUSTOMER #:	10071152

CONSTRUCTION
DETAILS

SHEET NUMBER:	REVISION:
C-501	0

Copyright © 2022 ATC IP, LLC. All Rights Reserved.

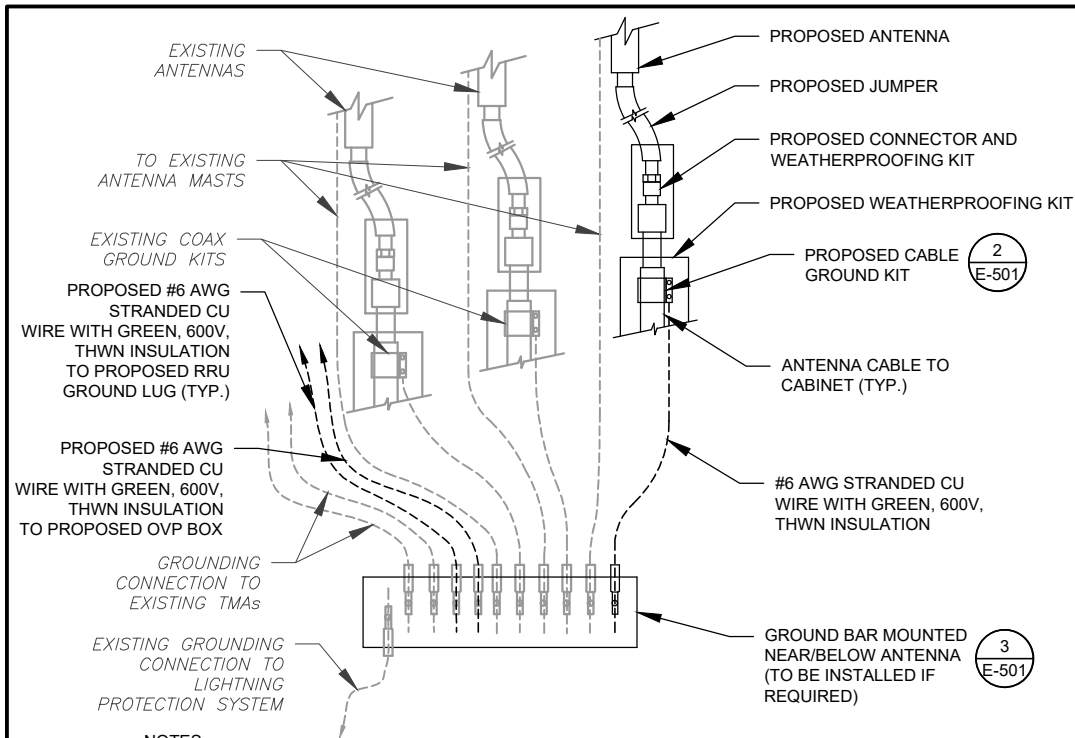

NOTES:

1. THIS DETAIL IS INTENDED TO SHOW THE GENERAL GROUNDING REQUIREMENTS. SLIGHT ADJUSTMENTS MAY BE REQUIRED BASED ON EXISTING SITE CONDITIONS. THE CONTRACTOR SHALL MAKE FIELD ADJUSTMENTS AS NEEDED AND INFORM THE CONSTRUCTION MANAGER OF ANY CONFLICTS.
2. SITE GROUNDING SHALL COMPLY WITH AT&T GROUNDING STANDARDS, LATEST EDITION, AND COMPLY WITH AT&T GROUNDING CHECKLIST, LATEST VERSION. WHEN NATIONAL AND LOCAL GROUNDING CODES ARE MORE STRINGENT THEY SHALL GOVERN.

1 TYPICAL ANTENNA GROUNDING DIAGRAM
SCALE: N.T.S.

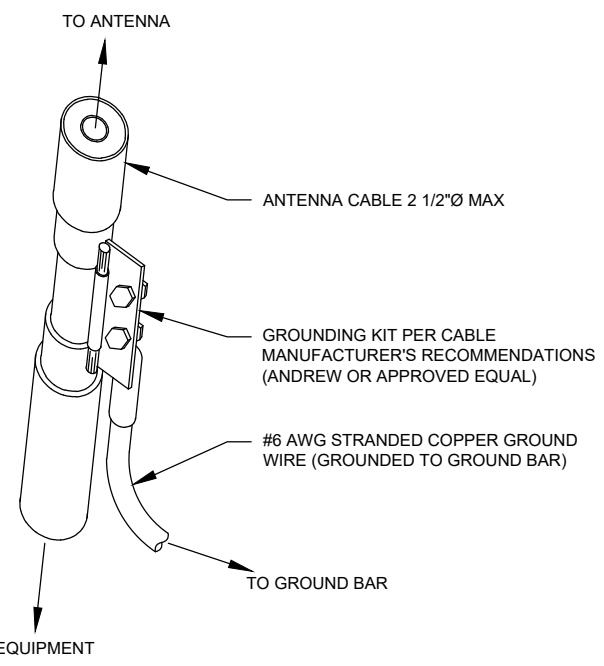

- GROUND KIT NOTES:**
1. DO NOT INSTALL CABLE GROUND KIT AT A BEND AND ALWAYS DIRECT GROUND WIRE DOWN TO GROUND BAR.
 2. CONTRACTOR SHALL PROVIDE WEATHERPROOFING KIT (ANDREW PART NUMBER 221213) AND INSTALL/TAPE PER MANUFACTURER'S SPECIFICATIONS.

2 CABLE GROUND KIT CONNECTION DETAIL
SCALE: N.T.S.

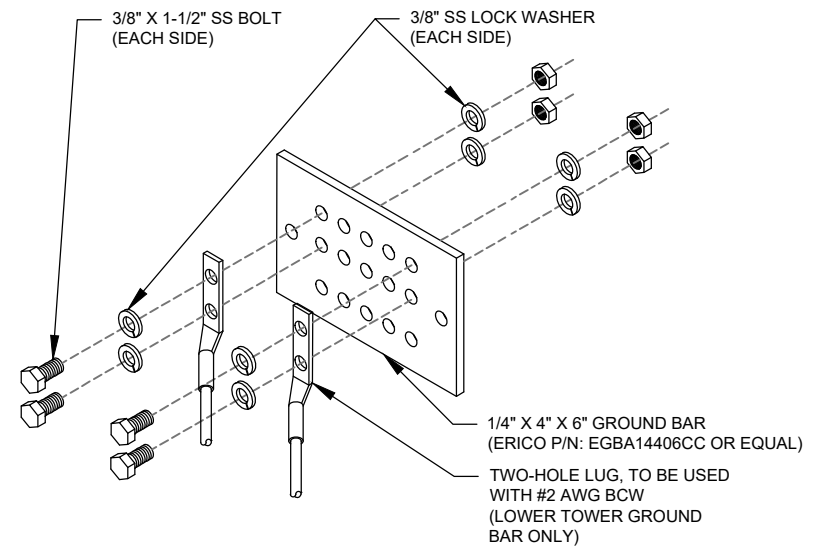

GROUND BAR NOTES:

1. GROUND BAR KITS COME WITH ALL HARDWARE, NUTS, BOLTS, WASHERS, ETC. EXCEPT THE STRUCTURAL MOUNTING MEMBER(S).
2. GROUND BAR TO BE BONDED DIRECTLY TO TOWER.

3 TOWER GROUND BAR DETAIL
SCALE: N.T.S.

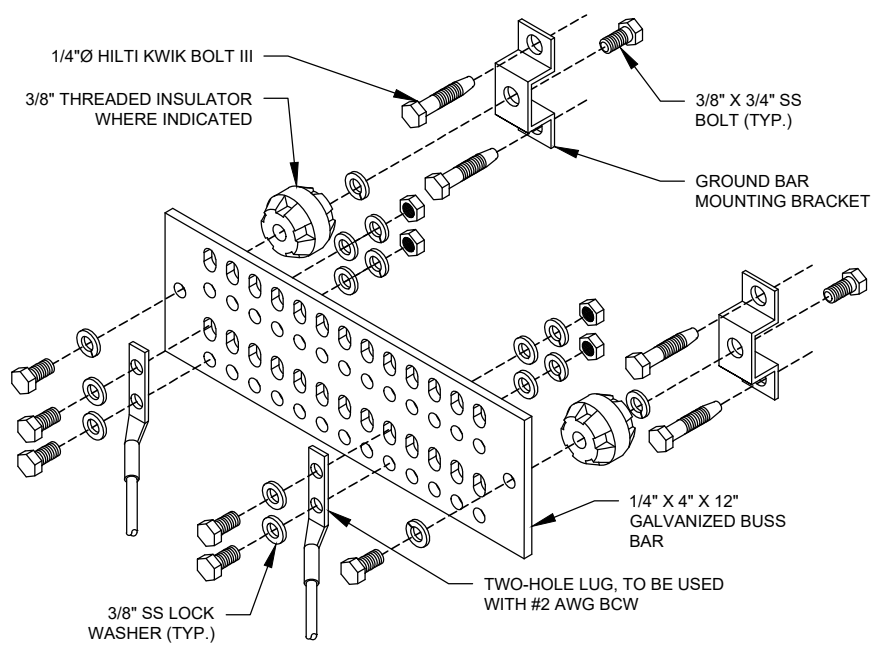

GROUND BAR NOTES

1. GROUND KITS COME WITH ALL HARDWARE, NUTS, BOLTS, WASHERS, ETC. EXCEPT THE STRUCTURAL MOUNTING MEMBER(S).
2. GROUND BAR SHALL BE BOLTED TO STRUCTURAL MEMBER OR ANCHORED TO CONCRETE SLAB W/ HILTI KWIK BOLT III.

4 MAIN GROUND BAR DETAIL
SCALE: N.T.S.

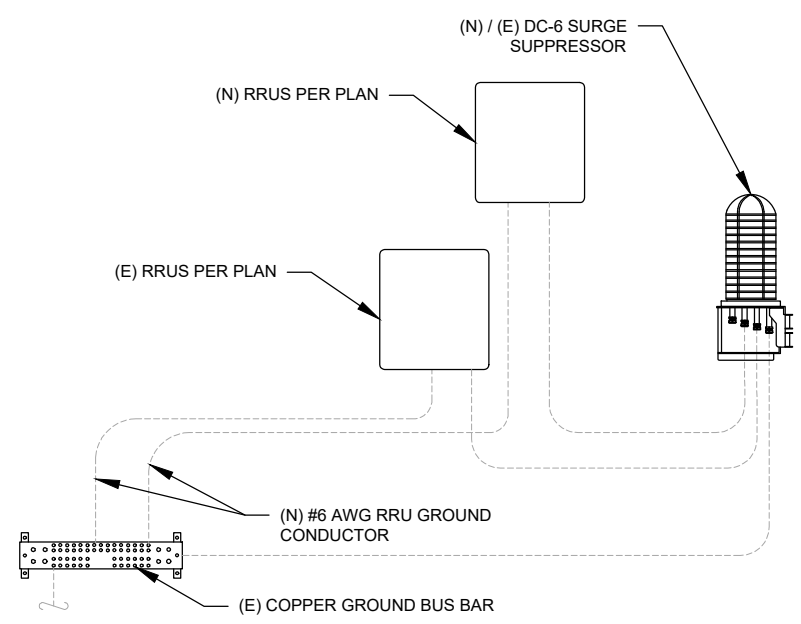

5 RRU GROUNDING
SCALE: N.T.S.

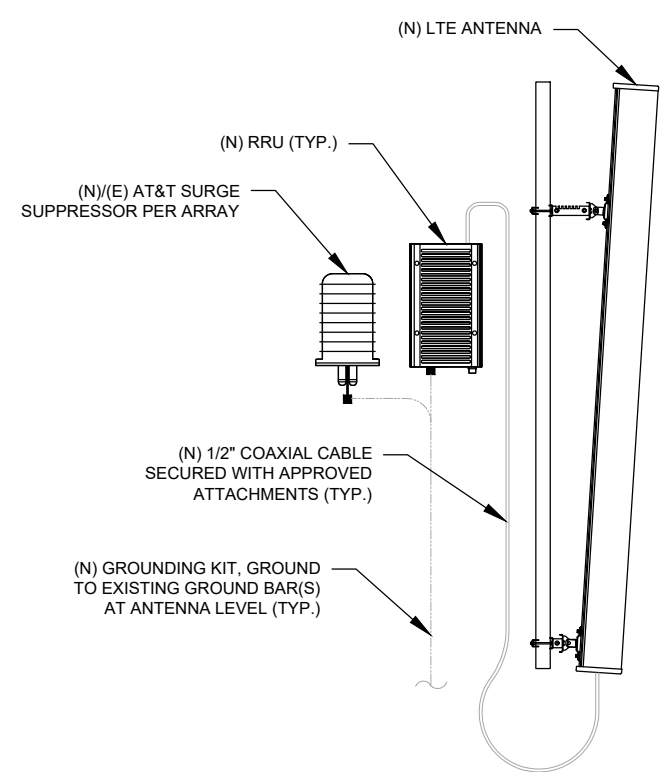

6 ANTENNA/RRU GROUNDING
SCALE: N.T.S.



Dewberry
Dewberry Engineers Inc.
99 SUMMER STREET
SUITE 700
BOSTON, MA 02110
PHONE: 617.695.3400

REV.	DESCRIPTION	BY	DATE
A	PRELIM	JIM	01/31/22
0	FINAL	VL	03/23/22

ATC SITE NUMBER:
88014

ATC SITE NAME:
NEW FAIRFIELD

AT&T SITE NAME:
NEW FAIRFIELD SW

SITE ADDRESS:
16 TITICUS MTN ROAD
NEW FAIRFIELD, CT 06812-2565



DATE DRAWN:	JIM
ATC JOB NO:	13748401_D1
CUSTOMER ID:	CT5534
CUSTOMER #:	10071152

GROUNDING DETAILS

SHEET NUMBER:	REVISION:
E-501	0

Copyright © 2022 ATC IP, LLC. All Rights Reserved.

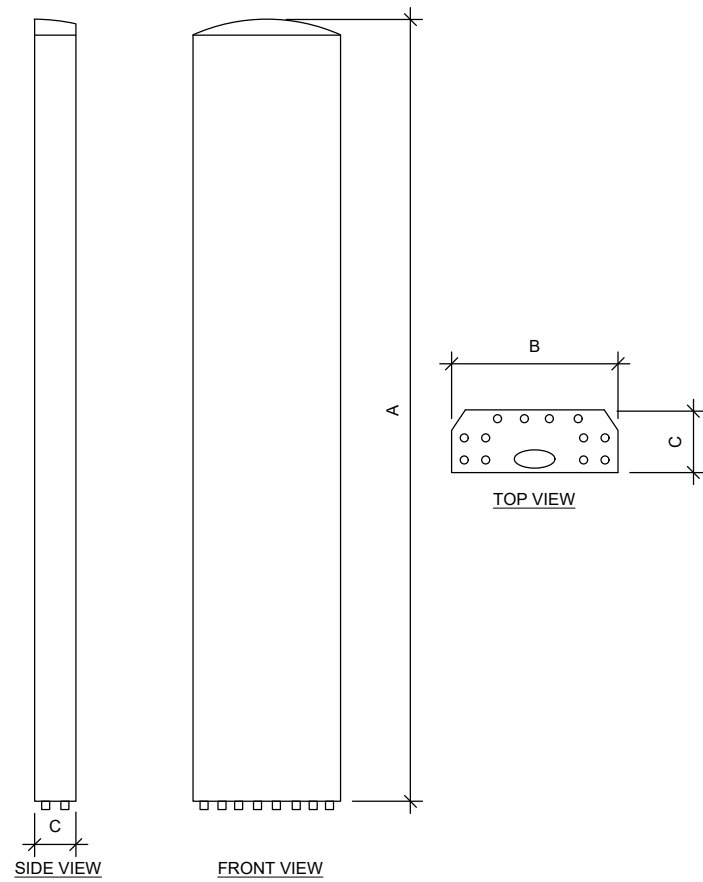

ANTENNA SPECIFICATIONS				
ANTENNA MODEL	A	B	C	WEIGHT (LBS)
DMP65R-BU6DA	71.2	20.7	7.7	79.4
OPA65RBU6DA	71.2	21	7.8	60.2

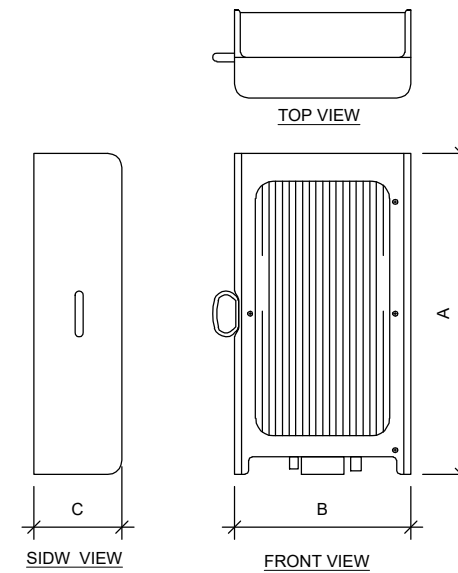

RRU SPECIFICATIONS				
RRU MODEL	A	B	C	WEIGHT (LBS)
RRUS 8843 B2, B66A	14.9	13.2	10.9	72
RRUS 4426 B66	15	13.2	5.8	48.4
RRUS 4415 B30	16.5	13.4	5.9	46
RRUS 4449 B5, B12	17.9	13.2	9.4	71
RRUS 4478 B14	18.1	13.4	8.3	59.4

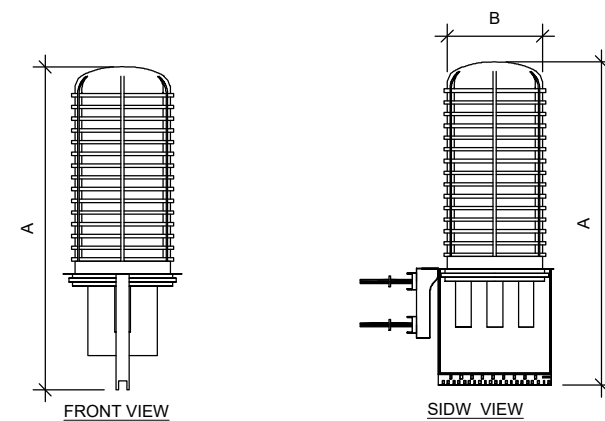
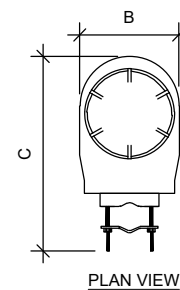

RAYCAP SPECIFICATIONS				
RAYCAP MODEL	A	B	C	WEIGHT (LBS)
DC9-48-60-24-8C-EV	31.4	18.3	10.2	16

1 EQUIPMENT SPECIFICATIONS
SCALE: N.T.S.



Dewberry[®]
Dewberry Engineers Inc.
99 SUMMER STREET
SUITE 700
BOSTON, MA 02110
PHONE: 617.695.3400

ATC SITE NUMBER:
88014

ATC SITE NAME:
NEW FAIRFIELD

AT&T SITE NAME:
NEW FAIRFIELD SW

SITE ADDRESS:
16 TITICUS MTN ROAD
NEW FAIRFIELD, CT 06812-2565



DATE DRAWN:	JIM
ATC JOB NO:	13748401_D1
CUSTOMER ID:	CT5534
CUSTOMER #:	10071152

SUPPLEMENTAL

SHEET NUMBER:
R-601

RF REQUIREMENTS FOR 700 B14 FIRSTNET, 700 B12, 700D B29 ANTENNA SEPARATION

- Horizontal separation (side to side of antenna): $\geq 3'$
- Vertical separation (between the tips of the antennas): $> 3'$

- Please note additional horizontal separation may be required if B14 antennas azimuth are different from others or antennas are severely angled with respect to the mount.
- Typical 3' horizontal separation can tolerate skew angle up to 6° .



NOTE: THIS SHEET CREATED BY OTHERS AND PROVIDED BY REQUEST OF CUSTOMER WITHOUT EDIT.



Dewberry[®]
Dewberry Engineers Inc.
99 SUMMER STREET
SUITE 700
BOSTON, MA 02110
PHONE: 617.695.3400

ATC SITE NUMBER:
88014

ATC SITE NAME:
NEW FAIRFIELD

AT&T SITE NAME:
NEW FAIRFIELD SW

SITE ADDRESS:
16 TITICUS MTN ROAD
NEW FAIRFIELD, CT 06812-2565



DATE DRAWN:	JIM
ATC JOB NO:	13748401_D1
CUSTOMER ID:	CT5534
CUSTOMER #:	10071152

SUPPLEMENTAL

SHEET NUMBER:
R-602



This report was prepared for American Tower Corporation by



Antenna Mount Analysis Report

ATC Site Name : New Fairfield
ATC Asset Number : 88014
Engineering Number : 13748401_C8_05
Mount Elevation : 160 ft
Carrier : AT&T Mobility
Carrier Site Name : MRCTB052690
Carrier Site Number : 88014
Site Location : 22 Titicus Mtn Road
 New Fairfield, CT 06812-2565
 41.45066389, -73.51598889
County : Fairfield
Date : March 11, 2022
Max Usage : 97%
Result : Contingent Pass*
 *See conclusion for requirements

Prepared By:
Sneitha Narava
Telamon Tower Engineering, PLLC

Reviewed By:
William Holt, P.E.
Telamon Tower Engineering, PLLC

Digitally signed by William Holt
Date: 2022.03.11 16:46:25 -0500



telamon • 319 Chapanoke Road, Suite 118, Raleigh, NC 27603 • Engineering@ttepllc.com

Mount Analysis for American Tower
88014 - New Fairfield
March 11, 2022
Telamon Tower Engineering, PLLC Project #41124-13748401_C8_05-01-MA

Introduction

The proposed equipment is to be mounted to the proposed Commscope SFG22HDX14-4-H10 Sector Frames. This proposed mounting configuration was analyzed using RISA-3D, a commercially available finite element analysis software package. A selection of input and output from our analysis is attached to the end of this report.

Supporting Documents

Structural Data	Site Photos dated January 12, 2022 Spec Sheet for Commscope, DWG. #SFG22HDX Rev. E, dated November 11, 2020 Mount Mapping by Infinigy, Site #88014, dated January 27, 2022
Previous Analysis	Tower SA by ATC, Eng.# 13748401_C3_03, dated January 27, 2022
Loading Data	ATC Application, Project #13748401, dated January 19, 2022 AT&T RFDS ID #4739508, Version 2.00, dated December 29, 2021

Analysis

Codes	TIA-222-H
Basic Wind Speed	115 mph, V_{ult} (3-Second Gust)
Basic Wind Speed w/ Ice	50 mph (3-Second Gust) w/ 1" Radial Ice (Escalating)
Exposure Category	B
Topographic Factor Procedure:	Method 2
Feature:	Flat
Crest Height (H):	0 ft
Crest Length (L):	0 ft
Risk Category	II
Maintenance Live Load	L_{mt} : 500 lb
Spectral Response	S_0 : 0.22; S_1 : 0.06; Site Class: D

Mount Analysis for American Tower
88014 - New Fairfield
March 11, 2022
Telamon Tower Engineering, PLLC Project #41124-13748401_C8_05-01-MA

Conclusion

Based on the analysis, the antenna mount meets the requirements per the applicable codes listed above. The mounting configuration considered in this analysis will be capable of supporting the referenced loading pursuant to referenced standards once the following scope is executed:

- Replace existing mount pipes with (3) new Commscope SFG22HDX14-4-H10 (ANT.44331) Sector Frames.
- Install (4) Commscope MT546120120 Mount Pipes at each sector frame mount (12 total) included in the sector frame kit. Connect to face horizontal members using crossover Plate kits included in the sector frame kit.
- Install (1) proposed 5 ft long pipe STD A53 Gr.B mount pipe at each sector (6 total). Connect to standoff horizontal members using (1) Commscope XP-2030 (ANT.16507) crossover plate kits (12 total).
- Install (2) proposed Pipe 2 STD X 15'-0" stiff arms in lieu of the Commscope MT546120120 pipes provided in the standard proposed sector frame kit, at each proposed sector frame mount (6 total). Connect to nearest adjacent tower leg and mount pipe at position 4 using connections included in standard proposed sector frame kit as shown in the following sketches. Field-cut proposed pipes to length as needed.
- All mount pipes are to be installed equidistant from each other as shown in the assembly drawings.
- Install proposed antennas such that they are vertically centered on the mounts as shown in the following sketches.

If you have any questions or require additional information, please contact American Tower via email at Engineering@americantower.com. Please include the American Tower site name, site number, and engineering number in the subject line for any questions.

NOTE: THIS SHEET WAS CREATED BY OTHERS AND PROVIDED AT THE REQUEST OF THE CUSTOMER WITHOUT EDIT. PLEASE REFERENCE THE MOUNT ANALYSIS REPORT FOR COMPLETE MOUNT ANALYSIS CALCULATIONS AND DETAILS. SUPPLEMENTAL PAGES INCLUDED IN THE CONSTRUCTION DRAWINGS ARE FOR REFERENCE ONLY. GENERAL CONTRACTOR IS TO VERIFY THEY HAVE THE MOST RECENT MOUNT ANALYSIS PRIOR TO CONSTRUCTION.



Dewberry
Dewberry Engineers Inc.
99 SUMMER STREET
SUITE 700
BOSTON, MA 02110
PHONE: 617.695.3400

ATC SITE NUMBER:
88014

ATC SITE NAME:
NEW FAIRFIELD

AT&T SITE NAME:
NEW FAIRFIELD SW

SITE ADDRESS:
16 TITICUS MTN ROAD
NEW FAIRFIELD, CT 06812-2565



DATE DRAWN:	JIM
ATC JOB NO:	13748401_D1
CUSTOMER ID:	CT5534
CUSTOMER #:	10071152

SUPPLEMENTAL

SHEET NUMBER:
R-603



Dewberry
 Dewberry Engineers Inc.
 99 SUMMER STREET
 SUITE 700
 BOSTON, MA 02110
 PHONE: 617.695.3400

Diagram - Sector A
 Atoll Site Name - CT5534
 Comments: "Important Note: For detailed radio to antenna wiring refer to the latest field notice - Antenna_Radio Connection Drawings Playbook v6.0_Ericsson"
 Diagram File Name - CT5534_A_B_C_LTE_multicarrier_Rev.1.vsd
 Location Name - NEW FAIRFIELD SW
 Market - CONNECTICUT
 Market Cluster - NEW ENGLAND

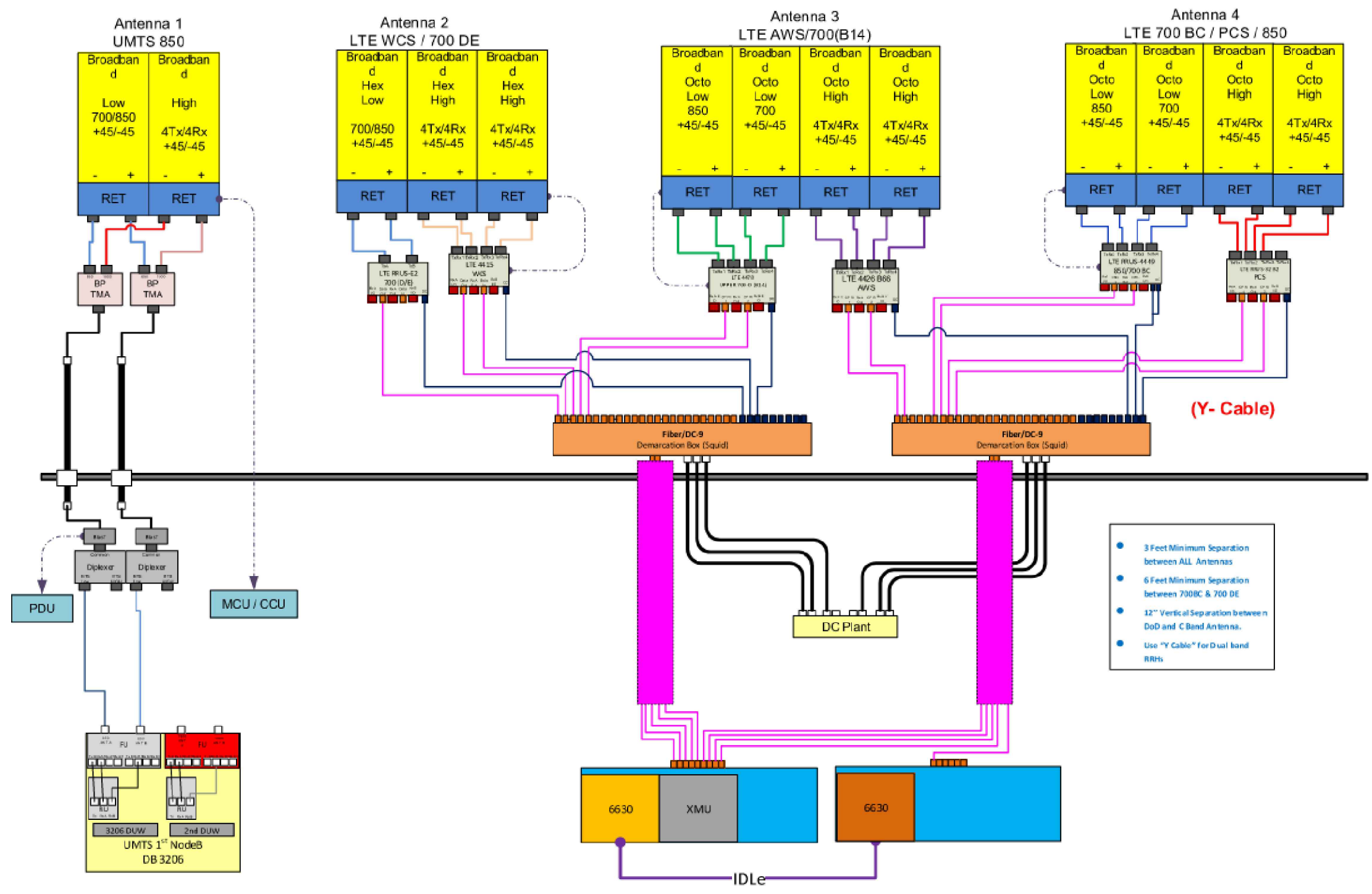

ATC SITE NUMBER:
88014
 ATC SITE NAME:
NEW FAIRFIELD
 AT&T SITE NAME:
NEW FAIRFIELD SW
 SITE ADDRESS:
16 TITICUS MTN ROAD
NEW FAIRFIELD, CT 06812-2565



DATE DRAWN:	JIM
ATC JOB NO:	13748401_D1
CUSTOMER ID:	CT5534
CUSTOMER #:	10071152

SUPPLEMENTAL

SHEET NUMBER:
R-604

NOTE: THIS SHEET WAS CREATED BY OTHERS AND PROVIDED AT THE REQUEST OF THE CUSTOMER WITHOUT EDIT. GENERAL CONTRACTOR IS TO CHECK WITH THE AT&T CM TO ENSURE THIS IS THE MOST RECENT VERSION OF THE RFDS.

Copyright © 2022 ATC IP, LLC. All Rights Reserved.