

1 INDUSTRIAL AVE,
STATE 3
NAUGATUCK NJ 07430
PHONE: 201.684.0055
FAX: 201.684.0066



March 25, 2022

Members of the Siting Council
Connecticut Siting Council
10 Franklin Square
New Britain, CT 06051

RE: Notice of Exempt Modification
103 East Side Blvd AKA 0 Clark Street, Naugatuck, CT 06770
Latitude: 41.51780
Longitude: -73.01890
T-Mobile Site#: CTNH305B - Hardening

Dear Ms. Bachman:

T-Mobile currently maintains nine (9) antennas at the 236-foot level of the existing 276-foot guyed tower at 103 East Side Blvd AKA 0 Clark Street in Naugatuck, CT. The 276-foot guyed tower and property is owned by WTIC/WCCT-TV. T-Mobile now intends to add a 25Kw generator to an existing concrete pad within the existing compound.

Planned Modifications:

Ground:

Install New:

(1) Generac RD025 25 Kw AC Diesel Generator. Requires (2) 12-minute run cycles by-weekly.

This facility was approved by the Borough of Naugatuck. Approval was granted on July 17, 1991 to erect a transmission and communication tower with an overall height of 281-feet with supporting anchors and guy wires. Please see attached.

Please accept this letter as notification pursuant to Regulations of Connecticut State Agencies § 16- SOj-73, for construction that constitutes an exempt modification pursuant to R.C.S.A. § 16-50j-72(b)(2). In accordance with R.C.S.A. § 16-SOj-73, a copy of this letter is being sent to Mayor Warren "Pete" Hess III, Elected Official, and Lori Rotella, Town Planner, as well as the tower and property owner.

The planned modifications to the facility fall squarely within those activities explicitly provided for in R.C.S.A. § 16-50j-72(b)(2).

1. The proposed modifications will not result in an increase in the height of the existing structure.
2. The proposed modifications will not require the extension of the site boundary.
3. The proposed modifications will not increase noise levels at the facility by six decibels or more, or to levels that exceed state and local criteria.
4. The operation of the replacement antennas will not increase radio frequency emissions at the facility to a level at or above the Federal Communications Commission safety standard.
5. The proposed modifications will not cause a change or alteration in the physical or environmental characteristics of the site.
6. The existing structure and its foundation can support the proposed loading.

For the foregoing reasons, T-Mobile respectfully submits that the proposed modifications to the above referenced telecommunications facility constitute an exempt modification under R.C.S.A. § 16-50j-72(b)(2).

Sincerely,

Eric Breun

Transcend Wireless

Cell: 201-658-7728

Email: ebreun@transcendwireless.com

Attachments

cc: Warren "Pete" Hess III - Mayor of Naugatuck

Lori Rotella - Town Planner

Channel 20 Inc % WTIC TV - Tower / Property Owner

ERIC BREUN
2016587728
1 INTERNATIONAL BLVD.
MAHWAH NJ 07495

1 LBS

1 OF 1

SHIP TO:
LORI ROTELLA
229 CHURCH STREET
NAUGATUCK CT 06770



CT 067 9-04



UPS GROUND

TRACKING #: 1Z V25 742 03 9769 7917

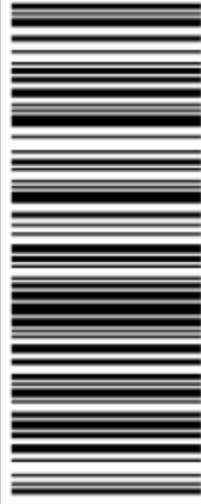

BILLING: P/P

Reference #1: CTNH305B

XOL 22.03.13 NV45 13.0A 03/2022*



TM

ERIC BREUN
2016587728
1 INTERNATIONAL BLVD.
MAHWAH NJ 07495

1 LBS

1 OF 1

SHIP TO:
MAYOR PETE HESS III
229 CHURCH STREET
NAUGATUCK CT 06770



CT 067 9-04



UPS GROUND

TRACKING #: 1Z V25 742 03 9000 0574



BILLING: P/P

Reference #1: CTNH305B

XOL 22.03.13 NV45 13.0A 03/2022*



TM

ERIC BREUN
2016587728
1 INTERNATIONAL BLVD.
MAHWAH NJ 07495

1 LBS

1 OF 1

SHIP TO:
TEGNA BROADCAST HOLDINGS
8350 BROAD STREET
MCLEAN VA 22102

VA 220 9-89



UPS GROUND

TRACKING #: 1Z V25 742 03 9023 4581



BILLING: P/P

Reference #1: CTNH305B

XOL 22.03.13 NV49 13.04.03/2022*



Hello, your package has been delivered.

Delivery Date: Wednesday, 03/23/2022

Delivery Time: 11:54 AM

Left At: FRONT DOOR

TRANSCEND WIRELESS

Tracking Number: [1ZV257420390000574](https://www.ups.com/track/1ZV257420390000574)

Ship To: MAYOR PETE HESS III
229 CHURCH STREET
NAUGATUCK, CT 06770
US

Number of Packages: 1

UPS Service: UPS Ground

Package Weight: 1.0 LBS

Reference Number: CTNH305B

Hello, your package has been delivered.

Delivery Date: Wednesday, 03/23/2022

Delivery Time: 11:54 AM

Left At: FRONT DOOR

TRANSCEND WIRELESS

Tracking Number:	1ZV257420397697917
Ship To:	LORI ROTELLA 229 CHURCH STREET NAUGATUCK, CT 06770 US
Number of Packages:	1
UPS Service:	UPS Ground
Package Weight:	1.0 LBS
Reference Number:	CTNH305B

Your shipment
1ZV257420390234581

Estimated delivery

Today, March 24 by 7:00 P.M.

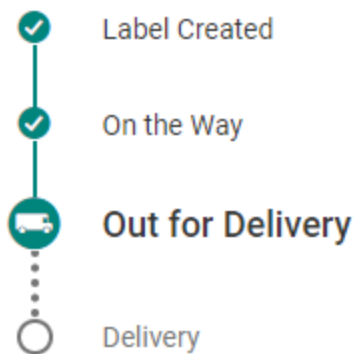

Ship To
MCLEAN, VA US

Borough of Naugatuck, Connecticut - Assessment Parcel Map
Parcel Account Number: 011-3060
Address: 0 CLARK HILL RD

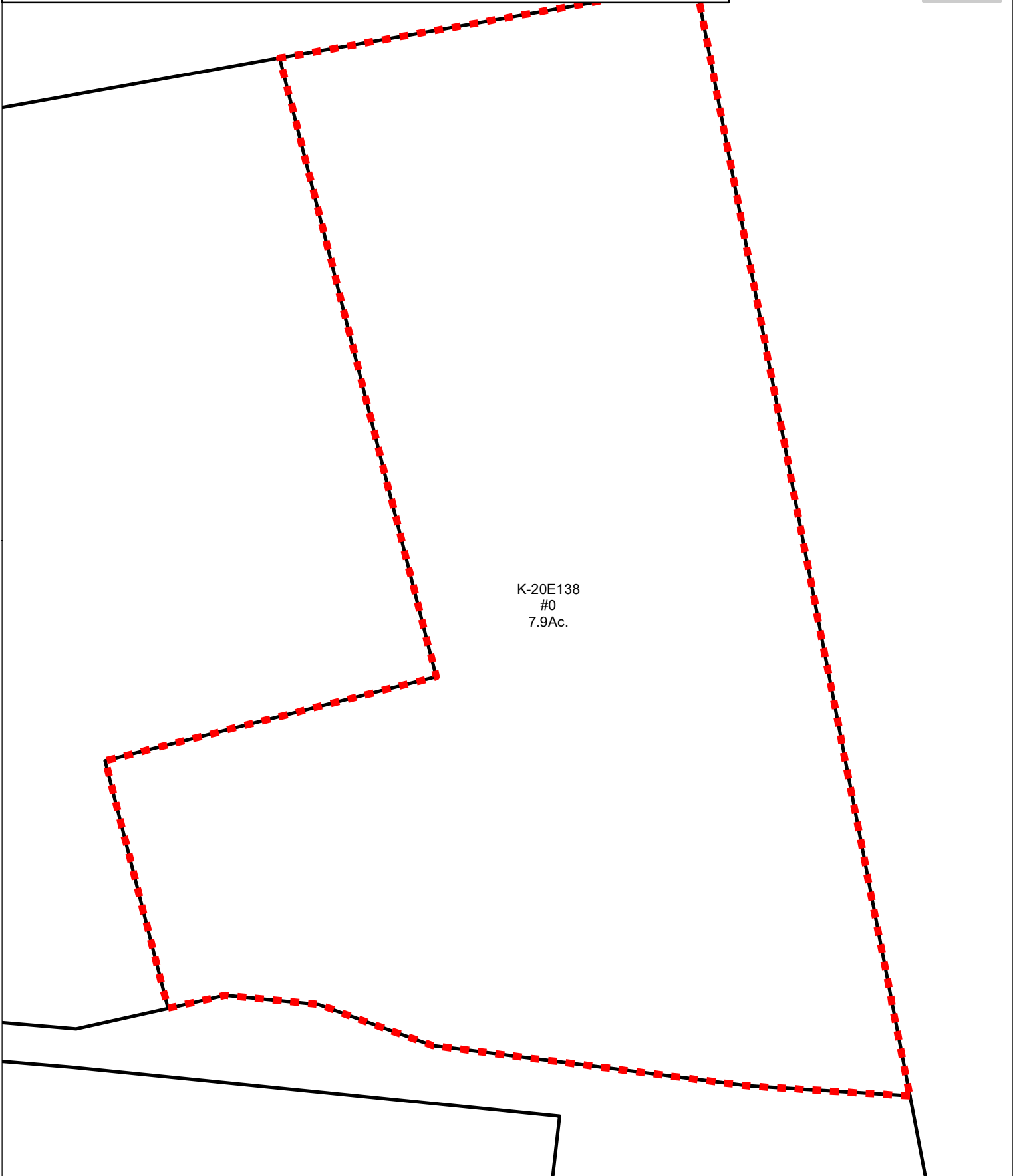

K-20E138
#0
7.9Ac.

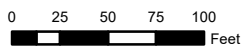

Disclaimer: This map is for informational purposes only.
All information is subject to verification by any user.
The Borough of Naugatuck and its mapping contractors
assume no legal responsibility for the information contained herein.

Map Produced March 2019



Town of Naugatuck, CT

Property Listing Report

Map Block Lot

K-20E138-A

Building # 1

PID

1697

Account

011-3060

Property Information

Property Location	0 CLARK HILL RD
Owner	TEGNA BROADCAST HOLDINGS LLC
Co-Owner	
Mailing Address	8350 BROAD STREET TYSON VA 22102
Land Use	4330 RAD/TV TR
Land Class	I
Zoning Code	R15
Census Tract	

Neighborhood	D
Acreage	7.9
Utilities	
Lot Setting/Desc	
Book / Page	1035/1
Additional Info	

Photo



Sketch

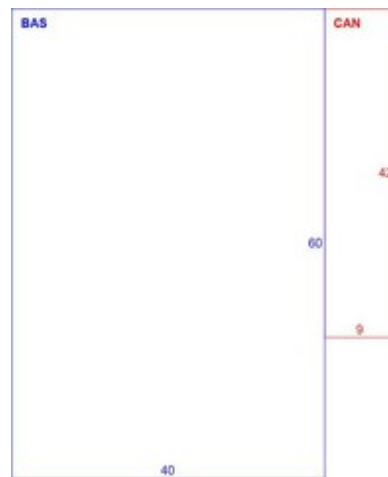

Primary Construction Details

Year Built	1980
Building Desc.	RAD/TV TR
Building Style	Transmit Bldg
Building Grade	C
Stories	1
Occupancy	1.00
Exterior Walls	Pre-finsh Metl
Exterior Walls 2	Aluminum Sidng
Roof Style	Gable
Roof Cover	Metal/Tin
Interior Walls	Drywall
Interior Walls 2	NA
Interior Floors 1	Concrete
Interior Floors 2	

Heating Fuel	Electric
Heating Type	Forced Hot Air
AC Type	Central
Bedrooms	0
Full Bathrooms	0
Half Bathrooms	0
Extra Fixtures	0
Total Rooms	
Bath Style	NA
Kitchen Style	NA
Fin Bsmt Area	
Fin Bsmt Quality	
Bsmt Gar	0
Fireplaces	0

(*Industrial / Commercial Details)

Building Use	Ind/Comm
Building Condition	F
Sprinkler %	NA
Heat / AC	HEAT/AC SPLIT
Frame Type	STEEL
Baths / Plumbing	AVERAGE
Ceiling / Wall	CEIL & WALLS
Rooms / Prtns	AVERAGE
Wall Height	12.00
First Floor Use	NA
Foundation	NA



BOROUGH OF NAUGATUCK

INLAND WETLANDS COMMISSION
PLANNING COMMISSION
ZONING BOARD OF APPEALS
ZONING COMMISSION

LAND USE OFFICE
213 CHURCH STREET
NAUGATUCK, CT 06770
203/729-4571

I HEREBY CERTIFY THAT Channel 20, Inc. owner of record
(owners address) 414 Meadow Street, Waterbury CT 06702, filed an
application pursuant to Section 32 of the Zoning Regulations of
the Borough of Naugatuck for a SPECIAL PERMIT for property at
described in the attached Schedule A, which was APPROVED
AT THE MEETING OF THE ZONING COMMISSION HELD ON:

Wednesday, July 17, 1991
DAY DATE

FOR THE PURPOSE OF: Erecting and operating a transmission and communication
tower with an overall height of 281 feet, with supporting anchors and
guy wires.

SIGNED: Robert Wagner (cfm)
Zoning Commission Chairman

Michael Moenile
Zoning Enforcement Officer

This action shall be filed with the Town Clerk on the Land Records of the Town as required by Section 8-3c(b) of the State Statutes.

SCHEDULE A

All that certain piece or parcel of land situated on the southerly side of East Side Boulevard in the City of Waterbury and in the Borough of Naugatuck, County of New Haven and State of Connecticut, bounded and described as follows:

Beginning at a point in the southerly line of East Side Boulevard in the City of Waterbury, Connecticut at the north-easterly corner of a parcel designated as a 50' R.O.W. on a map entitled "Subdivision of Peach Orchard Estates, Section Four, Waterbury, Conn., August, 1972, Scale: 1"=50'", recorded in Map Drawer IV, Page 386 of Waterbury Land Records, said 50' R.O.W. being located easterly of Lot #107 as shown on said Map, thence running easterly in the southerly line of East Side Boulevard and in a line curving to the left having a radius of 110.26 feet, a distance of 50.00 feet to land now or formerly of L & M Builders, Incorporated, thence running in line of land now or formerly of L & M Builder, Incorporated S 2°43'42W and crossing the Waterbury-Naugatuck Town Line from Waterbury 15.17feet into Naugatuck S 1° 19' 46" E, 125.00 feet, thence continuing in line of land now or formerly of L & M Builders, Incorporated S 87° 32' 18" E, 100.22 feet to The Naugatuck-Prospect Town Line and land now or formerly of George and Jennie Nardozza, thence running in line of land now or formerly of George and Jennie Nardozza, land now or formerly of Mary F. Raynor, land now or formerly of Grace M. Perun, land now or formerly of Thomas Bros., Inc., and land now or formerly of Philip J. Langdo S 1° 19' 46" E, 821.13 feet to land now or formerly of Estate of Stanley J. Lucas, the last described line being the Naugatuck-Prospect Town Line, thence running in line of land now or formerly of Estate of Stanley J. Lucas N 73° 32' 16" W, 181.07 feet, N 70° 15' 58" W, 117.30 feet, and N 69° 28' 34" W, 130.68 feet, N 57° 19' 46" W, 94.73 feet, N 71° 30' 34" W, 73.64 feet, and N 80° 52' 16" W, 45.91 feet to a point, thence running in line of remaining land of Francis M. McWeeney, Jr., N 1° 19' 46" W, 200.00 feet, N 88° 40' 14" E, 266.87 feet, N 1° 19' 46" W, 516.79 feet to Lot #107 as shown on a map entitled "Subdivision of Peach Orchard Estates Section Four", thence running in line of said lot #107 and a 50' wide Right of Way S 87° 32' 18" E, 165.00 feet, the last described line being the Naugatuck-Waterbury Town Line, thence running in the easterly line of a 50' wide Right of Way N 30° 36' 32" E, 31.53 feet to East Side Boulevard and the point of beginning.
Bounded:

- Northerly - by Lot #107 "Peach Orchard Estates Section Four", a 50' wide Right of Way, East Side Boulevard, and land now or formerly of L & M Builders, Incorporated;
- Easterly - by land now or formerly of George & Jennie Nardozza, land now or formerly of Mary F. Raynor, land now or formerly of Grace M. Perun, land now or formerly of Thomas Bros. Inc., and land now or formerly of Philip J. Langdo;
- Southerly - by land now or formerly of Estate of Stanley J. Lucas;
- Westerly - by land now or formerly of Francis M. McWeeney, Jr.

Being a portion of the premises conveyed to Francis M. McWeeney, Jr., by L & M Builders, Incorporated a/k/a L & M Builders, Inc. by Quit-Claim Deed dated and recorded December 11, 1973 in Volume 1122, Page 152 of the Waterbury Land Records and in Volume 180, Page 27 of the Naugatuck Land Records.

SCHEDULE A
(continued)

Together with a right of way over area designated at 50' R.O.W. on map of "Subdivision of Peach Orchard Estates Section Four, Waterbury, Conn., August, 1972, Scale: 1"=50'", recorded in Drawer IV, Page 386, Waterbury Land Records, said right of way being located easterly of Lot #107 as shown on said Map and running southerly from East Side Boulevard to the Waterbury-Naugatuck Town Line as described in Volume 1121, Pages 011 and 012 of Waterbury Land Records.

Together with an easement and right of way through, over, under and across (a) the remaining land owned by Francis M. McWeeney, Jr. located northerly of the Waterbury town line and lying between said town line and the southerly line of East Side Boulevard, as shown on a map entitled "Map of Land of Thomas Bros., Inc. Prospect, Conn. The A. J. Patton Co., Surveyor, Waterbury, Conn. June 15, 1979 Scale: 1" = 40' Additions Oct. 21, 1980" (the "Map"), and (b) the remaining land of Francis M. McWeeney, Jr. located in the Town of Naugatuck, bounded northerly by the Waterbury town line, westerly and southerly by the Premises and easterly by land N/F of Grace M. Franco, as shown on said Map, to use said lands for all purposes customarily made of a public highway, including, without limiting the generality of the foregoing, the right to pass and repass on foot or in vehicles, to enter upon, travel and transport materials over and upon said lands and, if necessary or convenient, in connection therewith, the right to grade, excavate, fill or otherwise improve said lands, said easement and right of way to terminate upon the completion of the construction of a television tower and station upon the Premises.

Together with a permanent easement and right of way sufficient in width to satisfy town road specifications for the zone district in which the remaining land of Francis M. McWeeney, Jr. (as defined herein and hereinafter referred to as the "Remaining Property") is located, said easement to begin at a point in the westerly boundary of the Premises and running therefrom generally westerly through, over, under and across the Remaining Property to any future public highway constructed on or which adjoins or benefits the Remaining Property, to use said land for all purposes customarily made of a public highway, including without limiting the generality of the foregoing, the right to lay, install and maintain sewer, water and storm water lines therein, the right to pass and repass on foot or in vehicles, and, if necessary or convenient, in connection therewith, the right to grade, excavate, fill or otherwise improve said right of way. Said easement and right of way shall be located in such area as Francis M. McWeeney, Jr. or his successor shall determine; provided, however, that said easement and right shall be subject to the approval of the Naugatuck Economic Development Commission.

Exhibit C



BOROUGH OF NAUGATUCK

ZONING PERMIT

PERMIT NO. _____

DATE June 18 19 91

PERMISSION TO: (BUILD) ~~(MAKE ALTERATIONS)~~ ~~(BUILD ON ADDITION)~~

A ~~FAVOR~~ ~~DOWNGRADING~~ ~~OR~~ ~~OTHER~~ transmission tower 281 feet high

DESCRIPTION OF PREMISES: ZONING PDD-8/ICC VALUE \$70,000

Northeast corner of Naugatuck, at rear of William C. Rado Sr. Drive
and Industrial Park, bordering Town of Prospect and City of Waterbury;

Tax Map 354 C, Block 20E138, Lot A.

FEE 35.00

- ZONING
- PLANNING
- WETLAND--FLOOD PLAIN
- ZONING BOARD OF APPEALS
- HEALTH-LIQUID WASTE
- SEPTIC TANK

APPLICANT: I hereby certify that the information contained herein is accurate.

Robert H. Hall

Signature of Applicant

Robert H. Hall, Attorney for Channel 20, Inc.

Name of Applicant (Print)

43 Main St., P.O. Box 395, Newtown, CT 06470

Address

426-8177

Telephone No.

ZONING ENFORCEMENT OFFICER _____

Granted, DATE _____

THIS APPROVAL IS SUBJECT TO COMPLIANCE (PRIOR TO OCCUPANCY) WITH THE PROVISIONS OF THE ZONING REGULATIONS AND THE SUBDIVISION REGULATIONS OF THE BOROUGH OF NAUGATUCK (WHERE APPLICABLE) AND AS AUTHORIZED UNDER SECTION 8 OF THE CONNECTICUT GENERAL STATUTES, AS AMENDED. THIS PERMIT IS BASED UPON THE PLOT PLAN SUBMITTED. FALSIFICATION BY MISREPRESENTATION OR OMISSION SHALL CONSTITUTE A VIOLATION OF THE BOROUGH ZONING REGULATIONS.

NOTES AND SPECIFICATIONS

DESIGN BASIS:

GOVERNING CODE: 2015 INTERNATIONAL BUILDING (IBC) AS MODIFIED BY THE 2018 CONNECTICUT STATE BUILDING CODE.

1. DESIGN CRITERIA:
 - RISK CATEGORY II (BASED ON IBC TABLE 1604.5)
 - NOMINAL/ULTIMATE DESIGN SPEED: 125 MPH (*V_{asd}*) (EXPOSURE B/ IMPORTANCE FACTOR 1.0 BASED ON ASCE 7-10).

SITE NOTES

1. THE CONTRACTOR SHALL CALL UTILITIES PRIOR TO THE START OF CONSTRUCTION.
2. ACTIVE EXISTING UTILITIES, WHERE ENCOUNTERED IN THE WORK, SHALL BE PROTECTED AT ALL TIMES. THE ENGINEER SHALL BE NOTIFIED IMMEDIATELY, PRIOR TO PROCEEDING, SHOULD ANY UNCOVERED EXISTING UTILITY PRECLUDE COMPLETION OF THE WORK IN ACCORDANCE WITH THE CONTRACT DOCUMENTS.
3. THE AREAS OF THE COMPOUND DISTURBED BY THE WORK SHALL BE RETURNED TO THEIR ORIGINAL CONDITION.
4. CONTRACTOR SHALL MINIMIZE DISTURBANCE TO EXISTING SITE DURING CONSTRUCTION. EROSION CONTROL MEASURES, SHALL BE IN CONFORMANCE WITH THE LOCAL GUIDELINES FOR EROSION AND SEDIMENT CONTROL.
5. IF ANY FIELD CONDITIONS EXIST WHICH PRECLUDE COMPLIANCE WITH THE DRAWINGS, THE CONTRACTOR SHALL IMMEDIATELY NOTIFY THE ENGINEER AND SHALL PROCEED WITH AFFECTED WORK AFTER CONFLICT IS SATISFACTORILY RESOLVED.

GENERAL NOTES

1. ALL WORK SHALL BE IN ACCORDANCE WITH THE 2015 INTERNATIONAL BUILDING CODE AS MODIFIED BY THE 2018 CONNECTICUT SUPPLEMENT, INCLUDING THE TIA/EIA-222 REVISION "G" "STRUCTURAL STANDARDS FOR STEEL ANTENNA TOWERS AND SUPPORTING STRUCTURES." 2017 CONNECTICUT FIRE SAFETY CODE, NATIONAL ELECTRICAL CODE AND LOCAL CODES.
2. CONTRACTOR SHALL REVIEW ALL DRAWINGS AND SPECIFICATIONS IN THE CONTRACT DOCUMENT SET. CONTRACTOR SHALL COORDINATE ALL WORK SHOWN IN THE SET OF DRAWINGS. THE CONTRACTOR SHALL PROVIDE A COMPLETE SET OF DRAWINGS TO ALL SUBCONTRACTORS AND ALL RELATED PARTIES. THE SUBCONTRACTORS SHALL EXAMINE ALL THE DRAWINGS AND SPECIFICATIONS FOR THE INFORMATION THAT AFFECTS THEIR WORK.
3. CONTRACTOR SHALL PROVIDE A COMPLETE BUILD-OUT WITH ALL FINISHES, STRUCTURAL, MECHANICAL, AND ELECTRICAL COMPONENTS AND PROVIDE ALL ITEMS AS SHOWN OR INDICATED ON THE DRAWINGS OR IN THE WRITTEN SPECIFICATIONS.
4. CONTRACTOR SHALL FURNISH ALL MATERIAL, LABOR AND EQUIPMENT TO COMPLETE THE WORK AND FURNISH A COMPLETED JOB ALL IN ACCORDANCE WITH LOCAL AND STATE GOVERNING AUTHORITIES AND OTHER AUTHORITIES HAVING LAWFUL JURISDICTION OVER THE WORK.
5. CONTRACTOR SHALL SECURE AND PAY FOR ALL PERMITS AND ALL INSPECTIONS REQUIRED AND SHALL ALSO PAY FEES REQUIRED FOR THE GENERAL CONSTRUCTION, PLUMBING, ELECTRICAL AND HVAC. PERMITS SHALL BE PAID FOR BY THE RESPECTIVE SUBCONTRACTORS.
6. CONTRACTOR SHALL MAINTAIN A CURRENT SET OF DRAWINGS AND SPECIFICATIONS ON SITE AT ALL TIMES AND INSURE DISTRIBUTION OF NEW DRAWINGS TO SUBCONTRACTORS AND OTHER RELEVANT PARTIES AS SOON AS THEY ARE MADE AVAILABLE. ALL OLD DRAWINGS SHALL BE MARKED VOID AND REMOVED FROM THE CONTRACT AREA. THE CONTRACTOR SHALL FURNISH AN 'AS-BUILT' SET OF DRAWINGS TO OWNER UPON COMPLETION OF PROJECT.
7. LOCATION OF EQUIPMENT AND WORK SUPPLIED BY OTHERS THAT IS DIAGRAMMATICALLY INDICATED ON THE DRAWINGS, SHALL BE DETERMINED BY THE CONTRACTOR. THE CONTRACTOR SHALL DETERMINE LOCATIONS AND DIMENSIONS SUBJECT TO STRUCTURAL CONDITIONS AND WORK OF THE SUBCONTRACTORS.
8. THE CONTRACTOR IS SOLELY RESPONSIBLE TO DETERMINE CONSTRUCTION PROCEDURE AND SEQUENCE, AND TO ENSURE THE SAFETY OF THE EXISTING STRUCTURES AND IT'S COMPONENT PARTS DURING CONSTRUCTION. THIS INCLUDES THE ADDITION OF WHATEVER SHORING, BRACING, UNDERPINNING, ETC. THAT MAY BE NECESSARY.
9. DRAWINGS INDICATE THE MINIMUM STANDARDS, BUT IF ANY WORK SHOULD BE INDICATED TO BE SUBSTANDARD TO ANY ORDINANCES, LAWS, CODES, RULES, OR REGULATIONS BEARING ON THE WORK, THE CONTRACTOR SHALL INCLUDE IN HIS WORK AND SHALL EXECUTE THE WORK CORRECTLY IN ACCORDANCE WITH SUCH ORDINANCES, LAWS, CODES, RULES OR REGULATIONS WITH NO INCREASE IN COSTS.
10. ALL UTILITY WORK SHALL BE IN ACCORDANCE WITH LOCAL UTILITY COMPANY REQUIREMENTS AND SPECIFICATIONS.
11. ALL EQUIPMENT AND PRODUCTS PURCHASED ARE TO BE REVIEWED BY CONTRACTOR AND ALL APPLICABLE SUBCONTRACTORS FOR ANY CONDITION PER MFR.'S RECOMMENDATIONS. CONTRACTOR TO SUPPLY THESE ITEMS AT NO COST TO OWNER OR CONSTRUCTION MANAGER.
12. ANY AND ALL ERRORS, DISCREPANCIES, AND "MISSED" ITEMS, ARE TO BE BROUGHT TO THE ATTENTION OF THE SITE OWNER'S CONSTRUCTION MANAGER DURING THE BIDDING PROCESS BY THE CONTRACTOR. ALL THESE ITEMS ARE TO BE INCLUDED IN THE BID. NO 'EXTRA' WILL BE ALLOWED FOR MISSED ITEMS.
13. CONTRACTOR SHALL BE RESPONSIBLE FOR ALL ON-SITE SAFETY FROM THE TIME THE JOB IS AWARDED UNTIL ALL WORK IS COMPLETE AND ACCEPTED BY THE OWNER.
14. CONTRACTOR TO REVIEW ALL SHOP DRAWINGS AND SUBMIT COPY TO ENGINEER FOR APPROVAL. DRAWINGS MUST BEAR THE CHECKER'S INITIALS BEFORE SUBMITTING TO THE CONSTRUCTION MANAGER FOR REVIEW.
15. THE CONTRACTOR SHALL FIELD VERIFY ALL DIMENSIONS, ELEVATIONS, ANGLES, AND EXISTING CONDITIONS AT THE SITE, PRIOR TO FABRICATION AND/OR INSTALLATION OF ANY WORK IN THE CONTRACT AREA.
16. COORDINATION, LAYOUT, FURNISHING AND INSTALLATION OF CONDUIT AND ALL APPURTENANCES REQUIRED FOR PROPER INSTALLATION OF ELECTRICAL AND TELECOMMUNICATION SERVICE SHALL BE THE SOLE RESPONSIBILITY OF THE CONTRACTOR.
17. ALL DAMAGE CAUSED TO ANY EXISTING STRUCTURE SHALL BE THE SOLE RESPONSIBILITY OF THE CONTRACTOR. THE CONTRACTOR WILL BE HELD LIABLE FOR ALL REPAIRS REQUIRED FOR EXISTING STRUCTURES IF DAMAGED DURING CONSTRUCTION ACTIVITIES.
18. THE CONTRACTOR SHALL CONTACT 'CALL BEFORE YOU DIG' AT LEAST 48 HOURS PRIOR TO ANY EXCAVATIONS AT 1-800-922-4455. ALL UTILITIES SHALL BE IDENTIFIED AND CLEARLY MARKED. CONTRACTOR SHALL MAINTAIN AND PROTECT MARKED UTILITIES THROUGHOUT PROJECT COMPLETION.
18. CONTRACTOR SHALL COMPLY WITH OWNER'S ENVIRONMENTAL ENGINEER ON ALL METHODS AND PROVISIONS FOR ALL EXCAVATION ACTIVITIES INCLUDING SOIL DISPOSAL. ALL BACKFILL MATERIALS TO BE PROVIDED BY THE CONTRACTOR.
19. THE COUNTY/CITY/TOWN WILL MAKE PERIODIC FIELD OBSERVATION AND INSPECTIONS TO MONITOR THE INSTALLATION, MATERIALS, WORKMANSHIP AND EQUIPMENT INCORPORATED INTO THE PROJECT TO ENSURE COMPLIANCE WITH THE DESIGN PLANS, SPECIFICATIONS, CONTRACT DOCUMENTS AND APPROVED SHOP DRAWINGS.
20. THE COUNTY/CITY/TOWN MUST BE NOTIFIED (2) WORKING DAYS PRIOR TO CONCEALMENT/BURIAL OF ANY SYSTEM OR MATERIAL THAT WILL PREVENT THE DIRECT INSPECTION OF MATERIALS, METHODS OR WORKMANSHIP. EXAMPLES OF THESE PROCESSES ARE BACKFILLING A GROUND RING OR TOWER FOUNDATION, POURING TOWER FOUNDATIONS, BURYING GROUND RODS, PLATES OR GRIDS, ETC. THE CONTRACTOR MAY PROCEED WITH THE SCHEDULED PROCESS (2) WORKING DAYS AFTER PROVIDING NOTICE UNLESS NOTIFIED OTHERWISE BY THE COUNTY/CITY/TOWN.

REV.	DATE	RTS	TJR	DESCRIPTION
0	03/21/22			ISSUED FOR CONSTRUCTION

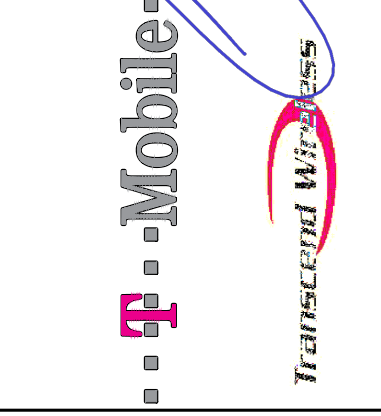

CENTEX engineering
 Centered on Solutions
 (203) 488-0380
 (203) 488-8387 Fax
 63-2 North Branford Road
 Branford, CT 06405
 www.CentexEng.com

T-MOBILE NORTHEAST LLC
 SITE NAME: NH305/CHANNEL 20_ET
 SITE ID: CTNH305B
 103 EASTSIDE BLVD
 NAUGATUCK CT, 06776

DATE: 08/31/21
 SCALE: AS NOTED
 JOB NO. 21003.35

GENERAL NOTES AND SPECIFICATIONS

N-1

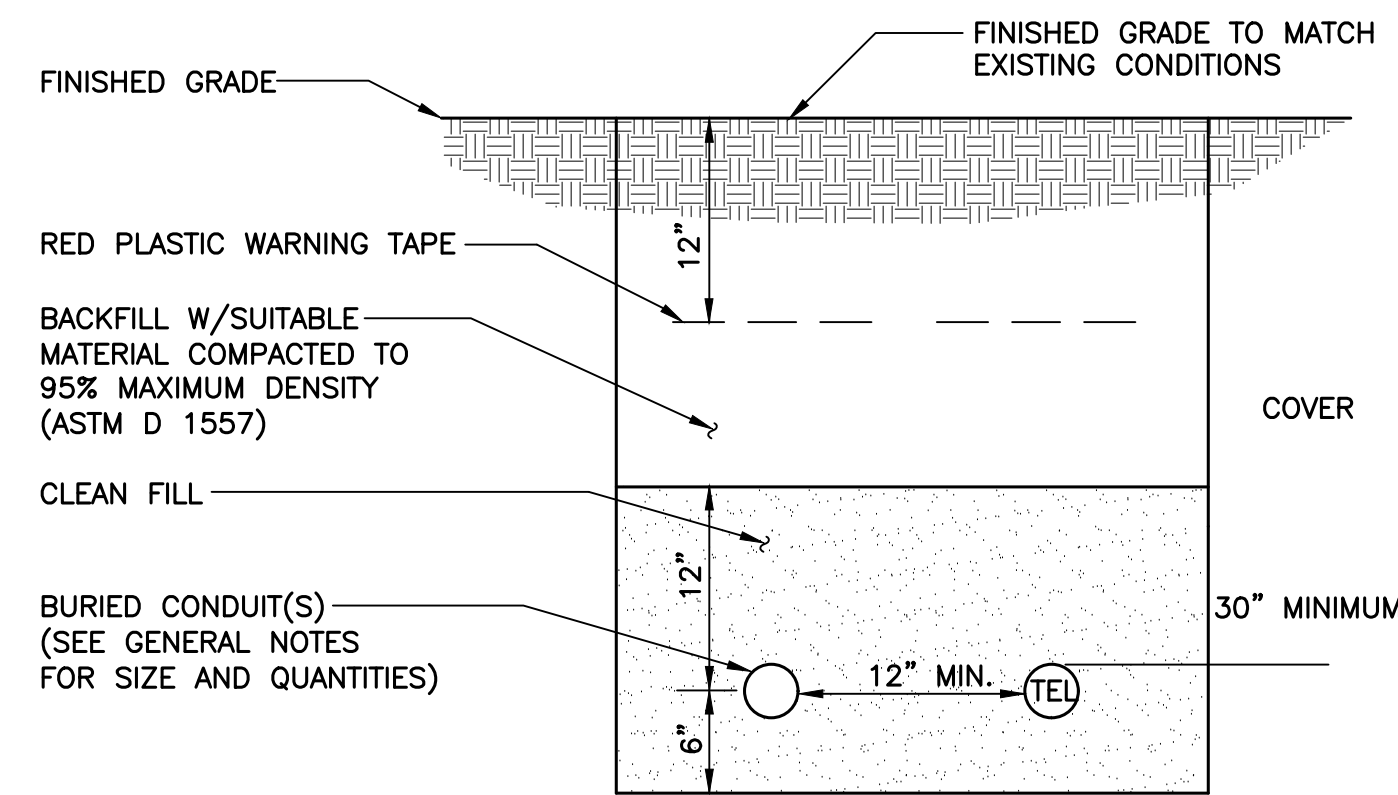

NOTES:

1. THE CLEAN FILL SHALL PASS THROUGH A 3/8" MESH SCREEN AND SHALL NOT CONTAIN SHARP STONES. OTHER BACKFILL SHALL NOT CONTAIN ASHES, CINDERS, SHELLS, FROZEN MATERIAL, LOOSE DEBRIS OR STONES LARGER THAN 2" IN MAXIMUM DIMENSION.
2. WHERE EXISTING UTILITIES ARE LIKELY TO BE ENCOUNTERED, CONTRACTOR SHALL HAND DIG AND PROTECT EXISTING UTILITIES.

1 TYPICAL ELECTRICAL/TEL TRENCH DETAIL
C-2 SCALE: NOT TO SCALE



AUTOMATIC TRANSFER SWITCH					
EQUIPMENT	PHASE	VOLTAGE	ENCLOSURE	AMP	DIMENSIONS
MAKE: GENERAC MODEL: RXSC200A3	1-PHASE	120/240	NEMA-3R	200	17.3"L x 12.5"W

2 AUTOMATIC TRANSFER SWITCH DETAIL
C-2 SCALE: NOT TO SCALE

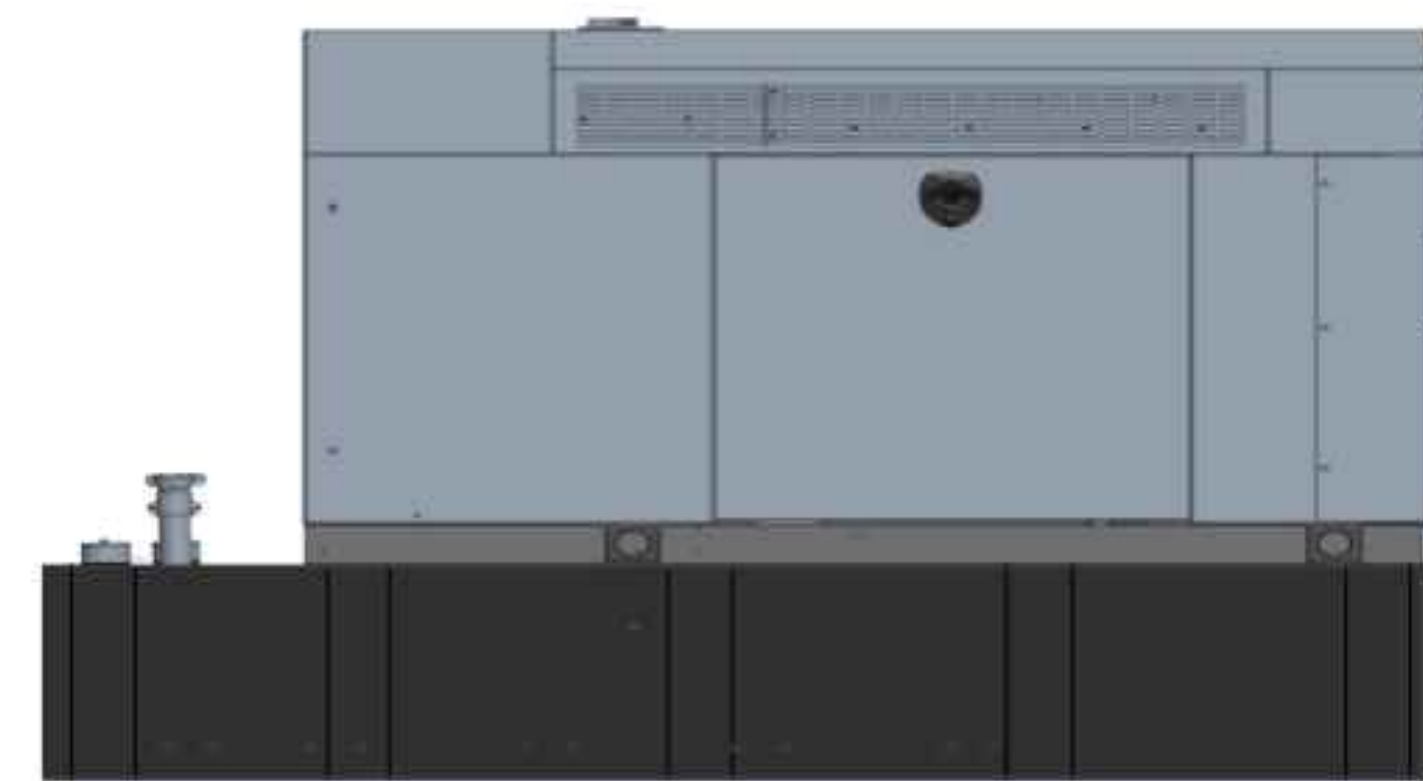

BACKUP POWER GENERATOR						
EQUIPMENT	POWER GENERATED	FUEL	MODEL NUMBER	FUEL TANK SIZE (GAL)	DIMENSIONS	WEIGHT
MAKE: GENERAC MODEL: RD025	25 KW, AC	DIESEL	7192-0	229	103.4"L x 35.0"W x 91.7"H	2123 LBS.

NOTES:

1. FUEL LEVEL/SECONDARY CONTAINMENT SHALL BE ALARMED AND IN COMMUNICATION WITH T-MOBILE'S NOC.
2. CONTRACTOR TO COORDINATE FINAL EQUIPMENT MODEL SELECTION AND ALL OPTIONAL FEATURES WITH T-MOBILE'S CONSTRUCTION MANAGER PRIOR TO ORDERING.

3 PROPOSED GENERATOR DETAIL
C-2 SCALE: NOT TO SCALE

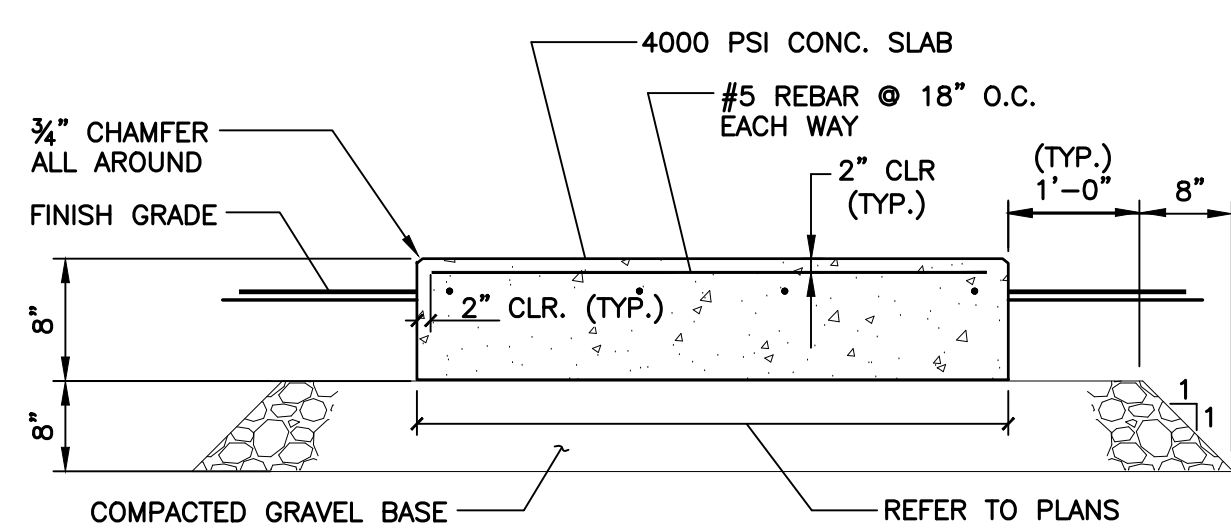

4 TYPICAL CONCRETE PAD DETAIL
C-2 SCALE: NOT TO SCALE

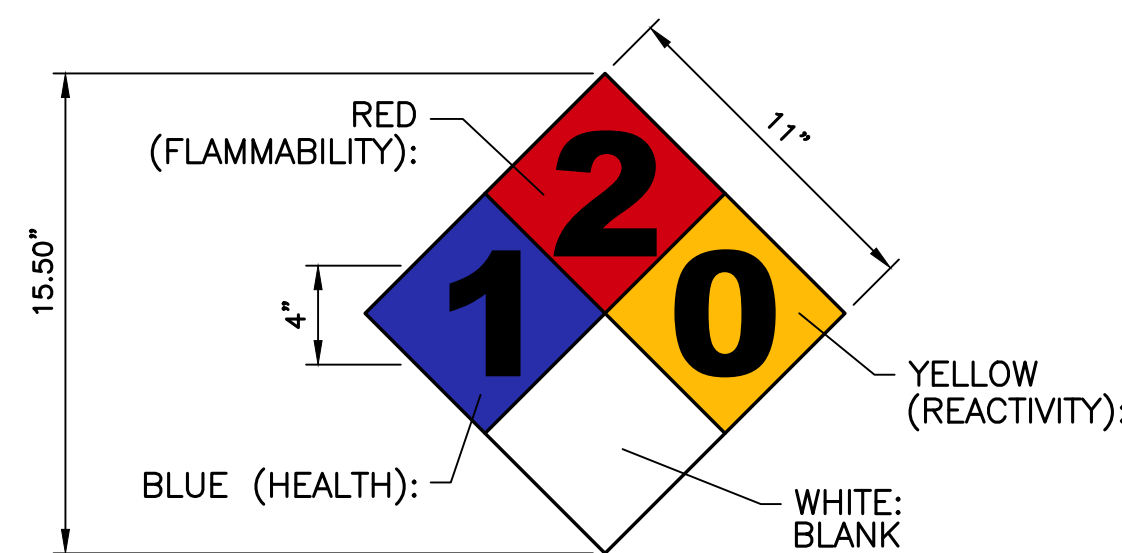

SIGN NAME: REGULATORY, NFPA 704 HAZARD ID
DESCRIPTION: MOUNT ON GENERATOR ACCESS DOOR. CONSULT WITH GENERATOR MANUFACTURER MSDS SHEET FOR BLUE AND RES POSITIONS
NOTES:

- 1) SIGNS EXPOSED TO WEATHER SHOULD BE CHECKED ANNUALLY FOR READABILITY.
- 2) SIGNS MUST BE UPDATED IF CHEMICAL STORAGE OR HAZARD INFORMATION FOR THE LOCATION CHANGES.
- 3) THE GC MUST REVIEW WITH LOCAL JURISDICTION WHEN FILING FOR PERMITS, AS EACH JURISDICTION MAY HAVE DIFFERENT REQUIREMENTS AND COMPLY WITH POSTING REQUIREMENTS OR DIRECTIVES FROM THE LOCAL JURISDICTION.

5 NFPA 704 DIAMOND SIGNAGE DETAIL
C-2 SCALE: NOT TO SCALE

PROFESSIONAL ENGINEER SEAL

T-Mobile

CENTEX engineering
Centered on Solutions
(203) 488-0380
(203) 488-8587 Fax
63-2 North Branford Road
Branford, CT 06405
www.CentexEng.com

T-MOBILE NORTHEAST LLC
SITE NAME: NH305/CHANNEL 20_ET
SITE ID: CTNH305B
103 EASTSIDE BLVD
NAUGATUCK CT, 06776

DATE: 08/31/21
SCALE: AS NOTED
JOB NO. 21003.35

TYPICAL EQUIPMENT DETAILS

C-2

Sheet No. 4 of 6

CONSTRUCTION DRAWINGS - ISSUED FOR CONSTRUCTION
TJR
DATE 03/21/22
REV. 0
DRAWN BY/TICK'D BY
DESCRIPTION

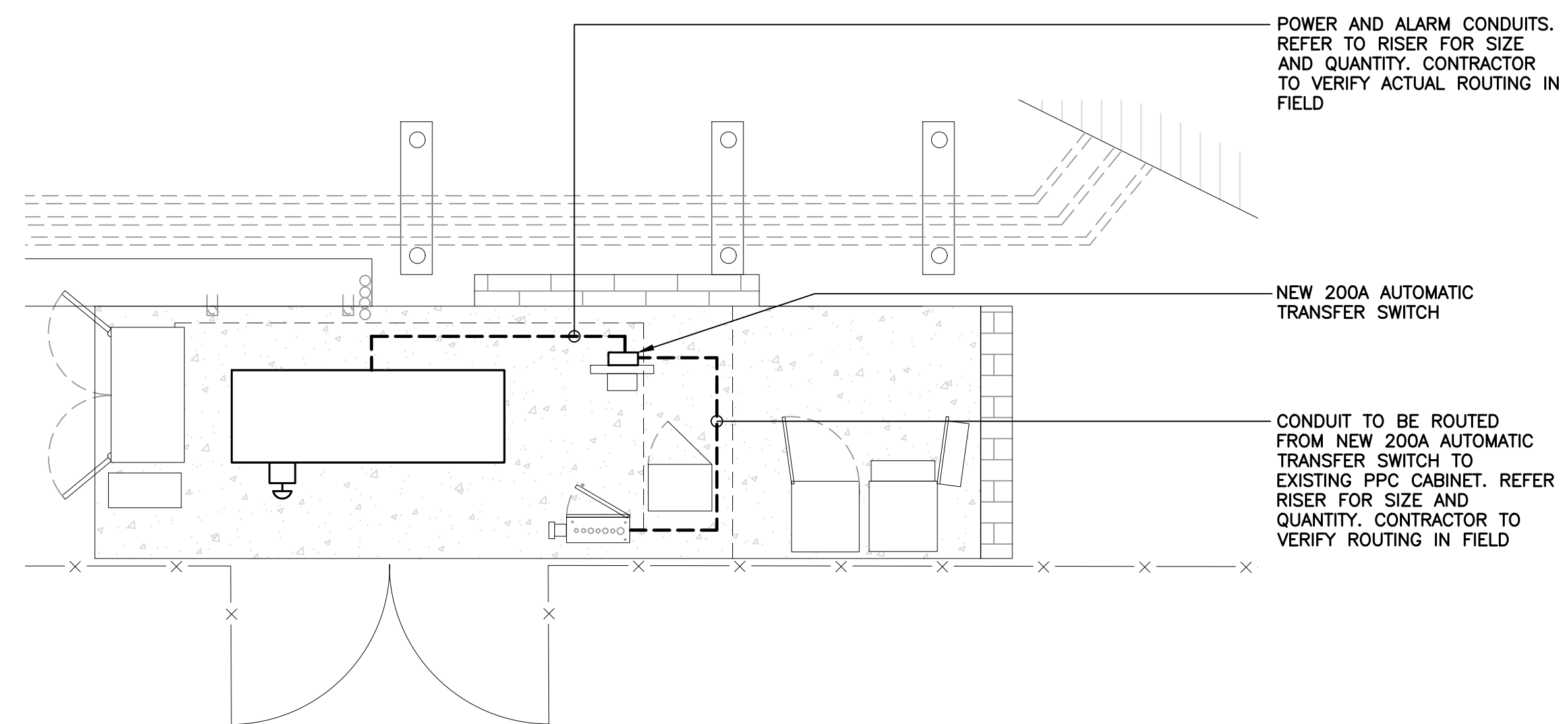

1 ELECTRICAL CONDUIT ROUTING
E-1 SCALE: 1" = 8' TRUE NORTH

RISER DIAGRAM NOTES

- ① EXISTING PPC CABINET TO REMAIN.
- ② EXISTING POWER CONDUIT AND CONDUCTORS PREVIOUSLY SERVING EXISTING PPC.
- ③ SECTION OF CONDUIT AND CONDUCTORS TO BE REMOVED.
- ④ JUNCTION BOX SIZED PER NEC.
- ⑤ EXTEND EXISTING CONDUITS AND CONDUCTORS TO NEW ATS.
- ⑥ NEW 200A, 2 SOURCE AUTOMATIC TRANSFER SWITCH.
- ⑦ (3) #3/0 AWG, (1) #6 AWG GROUND, 2-1/2" CONDUIT.
- ⑧ EXISTING CONDUITS AND CONDUCTORS TO REMAIN
- ⑨ EXISTING EQUIPMENT CABINETS TO REMAIN.
- ⑩ EXPANSION COUPLING TYPICAL.

RISER DIAGRAM NOTES

- ⑪ REMOTE GENERATOR SHUT OFF SWITCH IN BREAK GLASS ENCLOSURE MOUNTED TO EXTERIOR OF GENERATOR ENCLOSURE PER 2019 NFPA 110 5.6.5.6.1.
- ⑫ 3/4" CONDUIT AND CONDUCTORS REQUIRED FOR PROPER OPERATION OF EMERGENCY GENERATOR SHUT OFF SWITCH.
- ⑬ GENERATOR BATTERY CHARGER AND CONVENIENCE GFCI OUTLET WIRED TO EXISTING PANEL. OUTLET TO BE MOUNTED IN WEATHERPROOF ENCLOSURE.
- ⑭ GENERATOR BLOCK HEATER WIRED TO EXISTING PANEL SERVING T-MOBILE EQUIPMENT.
- ⑮ EMERGENCY BACK UP GENERATOR.
- ⑯ GENERATOR GROUNDING PER NEC AND MANUFACTURER'S REQUIREMENTS. BOND TO EXISTING GROUNDING SYSTEM. (MINIMUM OF (1) #2 AWG GROUND)
- ⑰ GENERATOR OUTPUT CIRCUIT BREAKER.
- ⑱ 1" CONDUIT FOR GENERATOR CONTROL AND SIGNAL WIRING.

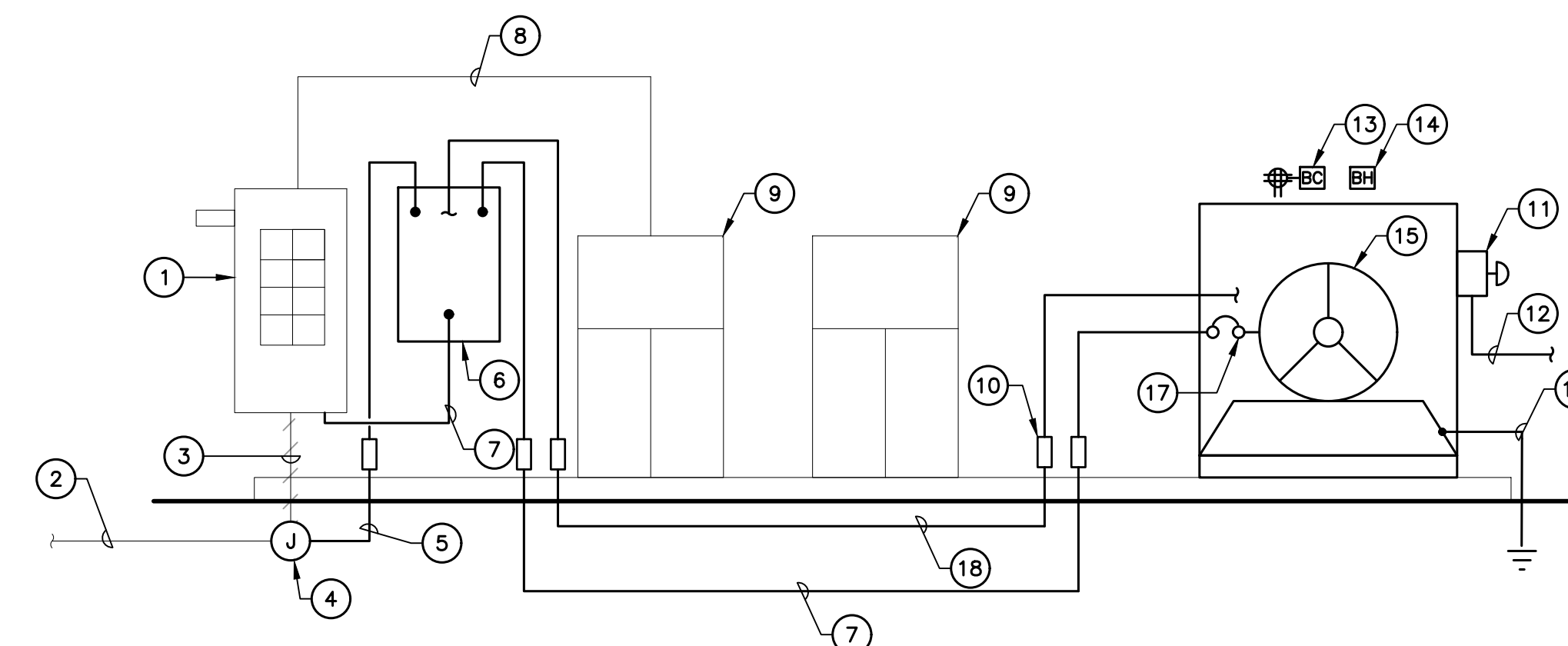

2 ELECTRICAL RISER DIAGRAM
E-1 NOT TO SCALE

T-MOBILE NORTHEAST LLC

SITE NAME: NH305/CHANNEL 20_ET
SITE ID: CTNH305B
103 EASTSIDE BLVD
NAUGATUCK CT, 06776

DATE: 08/31/21
SCALE: AS NOTED
JOB NO. 21003.35

ELECTRICAL
RISER DIAGRAM
AND CONDUIT
ROUTING

E-1

Sheet No. 5 of 6

CENTER engineering
Centered on Solutions
(203) 488-0380
(203) 488-8387 Fax
63-2 North Branford Road
Branford, CT 06405
www.CenterEng.com

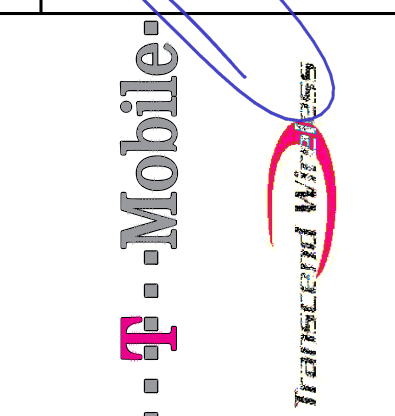

REV.	DATE	BY	DESCRIPTION
0	03/21/22	RTS	CONSTRUCTION DRAWINGS - ISSUED FOR CONSTRUCTION
		TJR	DRAWN BY
			CHECK'D BY

Generac RD025 Design Document

Diesel, AC, 25kW External Fill Tank Model#7192-0 SKU#33651

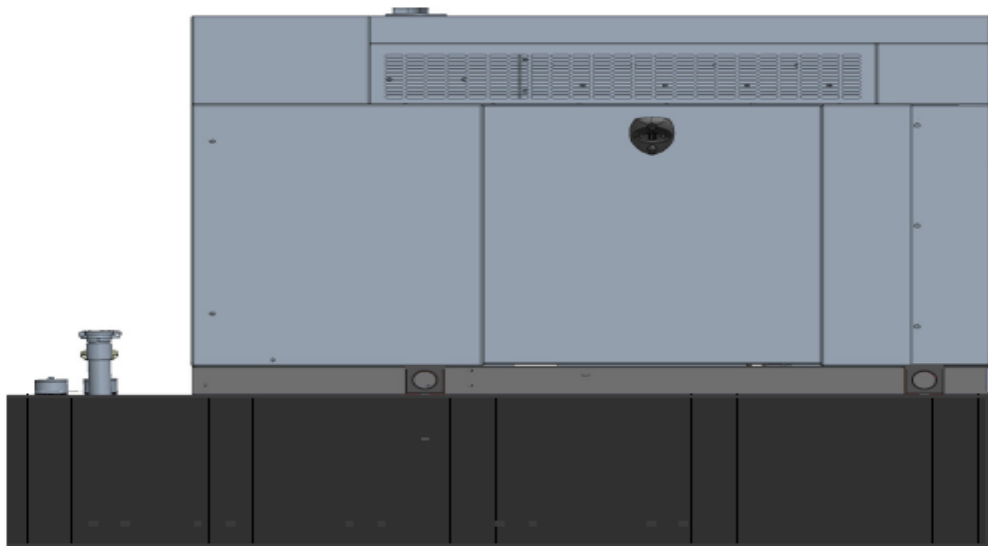

The following are responsible for this project document:

Kevin Smith

SR. Engineer (770) 256-3594

Project Design Spec Revision	1.0	Last Date:08/23/2018	5/14/2018
Final doc URL (~Dnnnnn):			
Location	Use the InfoRouter Search (Advanced) putting the Document ID (nnnnn without the D) to find the location of the master document.		
Template URL:	http://docs.eng.t-mobile.com/InfoRouter/docs/~D423750	Slightly updated 1/2011	

Table of Contents

1	Introduction / Project Summary	3
1.1	Purpose of Project	3
1.2	Feature Description	3
1.3	Dimensions	3
2	Fuel Tanks.....	4
3	RXSC200A3 ATS/ Controller	4
3.1	Hardware	4
4	Architecture/Alarms.....	7
4.1	Interfaces and Alarming	7
5	Regulatory Requirements	9
6	Configuration/Diagrams	9
7	Maintenance.....	14

1 Introduction / Project Summary

1.1 Purpose of Project

T-Mobile’s nationwide cell site hardening plan is providing a refuellable backup power system capable of powering a site for a minimum of 48 hours before refueling is required. The purpose of this project is to give T-Mobile customers reliable service during power outages and provide a sufficient layer of coverage. This design document is for Generac’s RD025 model#7192-0, which is a Diesel AC generator with a capacity of 25kW.

1.2 Feature Description

The Generac RD025 is a 25kW AC, diesel generator is one of the generators selected as part of the T-Mobile RFP in support of the nationwide cell site hardening plan. The RD025 has a Level 2 acoustic enclosure, 3 phase sensing, and +/-0.25% digital voltage regulation. It is equipped with RS232, RS485 and canbus remote ports and Evolution control panel. It is also equipped with a automatic transfer switch, the RXSC200A3 (Automatic Transfer Switch) Controls the process of transferring commercial AC power and generator power. The RXSC200A3 is a 200Amp, switch that is programmed to perform engine test runs and also has adjustable engine run time capabilities. For RXSC200A3 Owners Manual and full feature descriptions [LINK](#)

1.3 Dimensions

The dimensions of a level 2 Acoustic Enclosure L x W x H in inches 103.4 x 35 x 91.7. T-Mobile requires a 36-inch radius around the generator that will cover the 18” door swing on the generator.

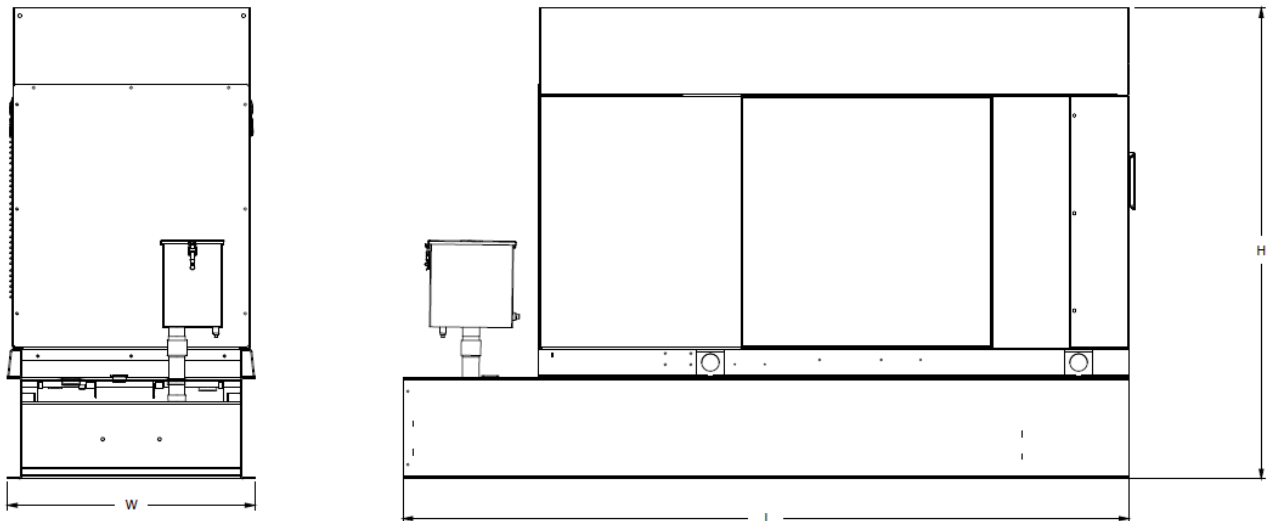

Weights and Dimensions

Unit Weight - lbs	Unit Weight with Skid - lbs	Dimensions (L x W x H) - in
2,123	2,161	103.4 x 35.0 x 73.8

2 Fuel Tanks

The RD025 has a 102.7" 240 Gallon Double-Wall UL142 Base tank to provide 98 hours of backup power at full load deployed on site. Below is the Install drawing for the 240-gallon tank for the RD025kW.

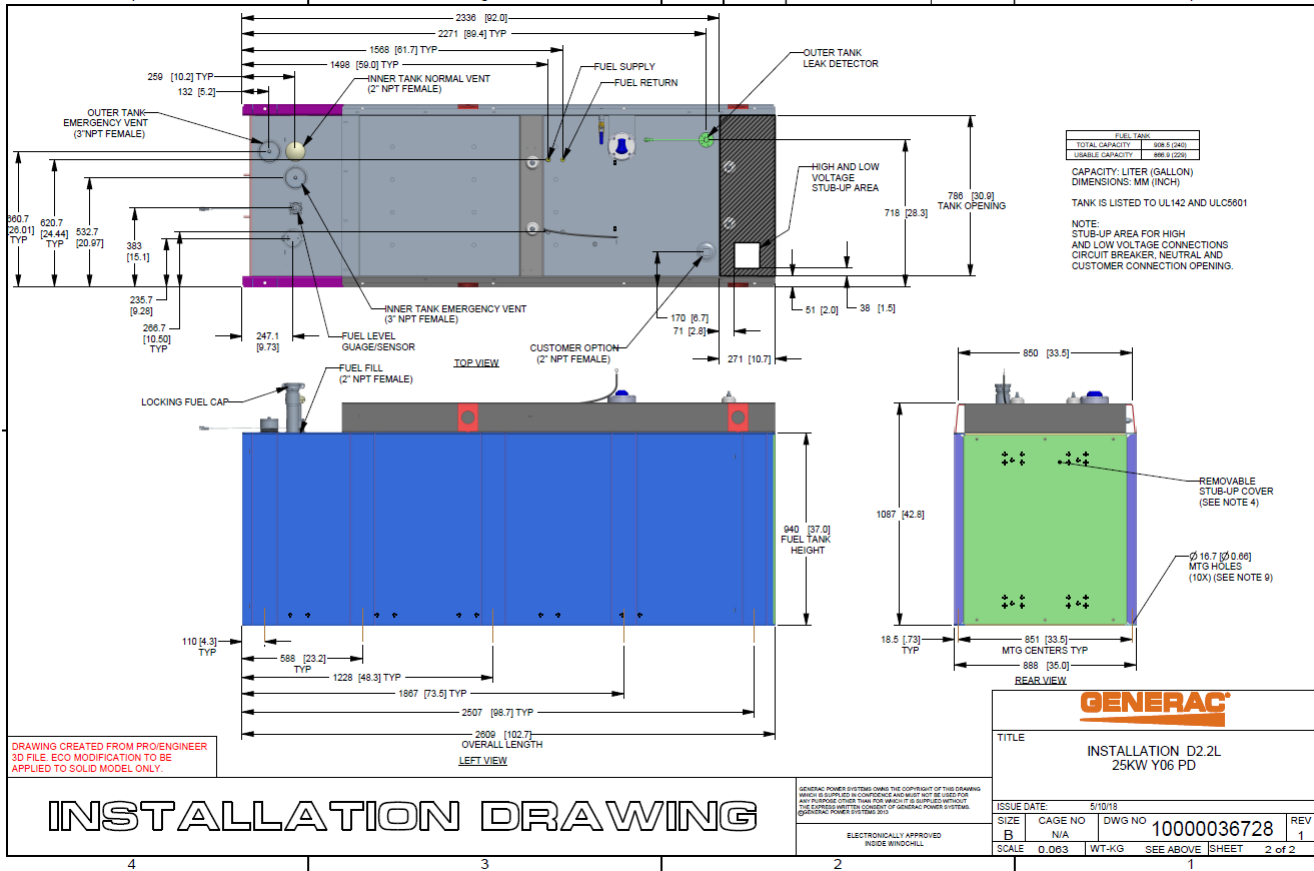

3 RXSC200A3 ATS/ Controller

3.1 Hardware

The RD025 will come with a RXSC200A3 and an Evollution controller. The sites considered for the RD025 should not have a DC power consumption above 20kW

RXSC200A3 [Link](#)

RXSC200A3 install drawing [Link](#)

Evolution controller spec sheet [Link](#)

RD025 installation drawings and supporting documentation [Link](#)

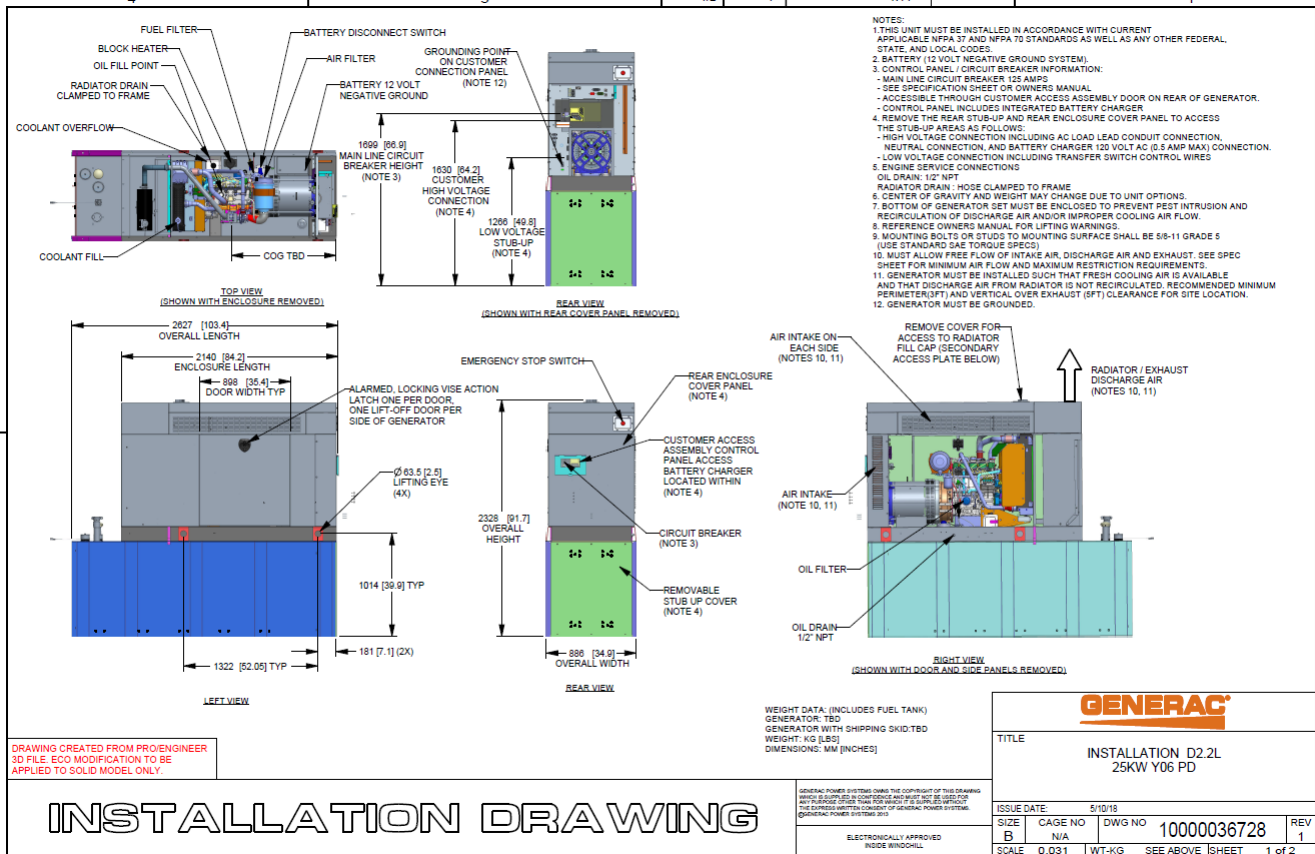

3.2 RXSC200A3 Automatic Transfer Switch

The RXSC200A3 (Automatic Transfer Switch) is equipped with the following functions. Utility voltage drop-out <65%. Timer to Generator start: 10 second factory set, adjustable between 2-1500 seconds. Engine Warm up delay: 5 seconds. Standby Voltage Sensor: 65% for 5 seconds. Utility Voltage Pickup >80%. Re-Transfer Time Delay: 15 seconds. Engine Cool-Down Timer: 60 seconds. Exerciser: 5 or 12 minute adjustable weekly/by-weekly/monthly. The transfer switch can also be operated manually without power applied

RXSC200A3 Dimensions

Model		RXSC200A3
Height (in./mm)	H1	17.24/437.9
	H2	20/508
Width (in./mm)	W1	12.5/317.5
	W2	14.6/370.8
Depth (in./mm)		7.09/180.1
Weight (lbs./kilos)		20/9.07

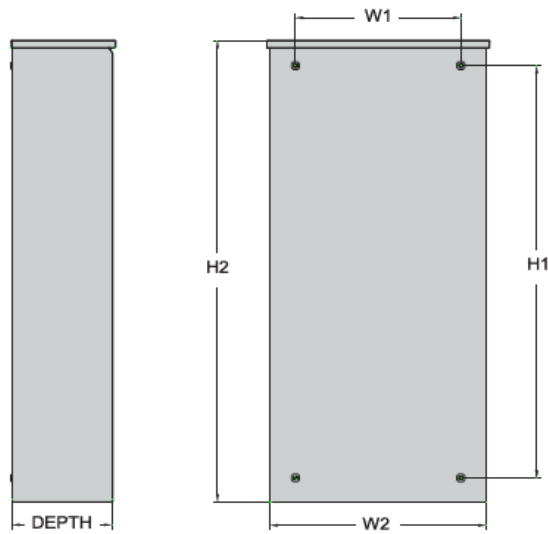

4 Architecture/Alarms

4.1 Interfaces and Alarming

The generator will be monitored by external alarms, conduit and cat five cables have to be installed from the Evolution Controllers Low Voltage Box located in the Generac generator to the appropriate cell site equipment. Nokia FSEB or FSEE and in Ericsson the SAU.

At a Nokia site, this connection is at the FSEB or an FSEE module. For the wiring diagram and instructions for the FSEB click the [Link](#) (The FSEE is the Nokia module that will be replacing the FSEB. For details on the FSEE contact: HQNokiaCellsiteDesigns@T-Mobile.com)

Ericsson sites will connect to the SAU module via OVP Expansion Kit for 8 External Alarms. Product number: UTOVP-ALM8EXP. For the wiring diagram and instructions for this click the [link](#)

The RXSC200A3 has auxiliary contacts that will facilitate the *ATS in Emergency position* alarm and will be a Normally Closed contact. Below is the wiring schematic for this contact and it can be found in the RXSC200A3 owners manual.

Auxiliary Contact

See [Figure 3-4](#). If desired, there is one normally-closed Auxiliary Contact (A) on the transfer switch to operate customer accessories, remote advisory lights, or remote annunciator devices. A suitable power source must be connected to the common terminal. If needed, an extra auxiliary contact can be added.

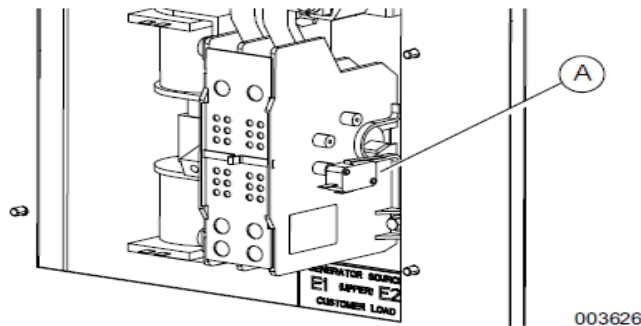

Figure 3-4. Auxiliary Contact

The auxiliary contact is normally closed when the transfer switch is in utility mode. The contacts will open when the transfer switch is in the standby power mode.

NOTE: Auxiliary Contact is rated 10 amps at 125 or 250 volts AC, and 0.6 amps at 125 volts DC.

CAUTION

Equipment damage. Exceeding rated voltage and current will damage the auxiliary contacts. Verify that voltage and current are within specification before energizing this equipment.

(000134a)

T-Mobile has four relays available from the Generac controller that are user-defined. T-Mobile can have four-alarm categories and a limitless number of subcategories. T-Mobile will utilize Normally Closed (NC) dry contacts for alarms in Low Voltage Connection box in the spare outputs section. Ericsson cabinets need to be equipped with the alarm expansion kit (UTOVP-ALM8EXP) to handle external alarms.

Customer Connections Inside the RD025

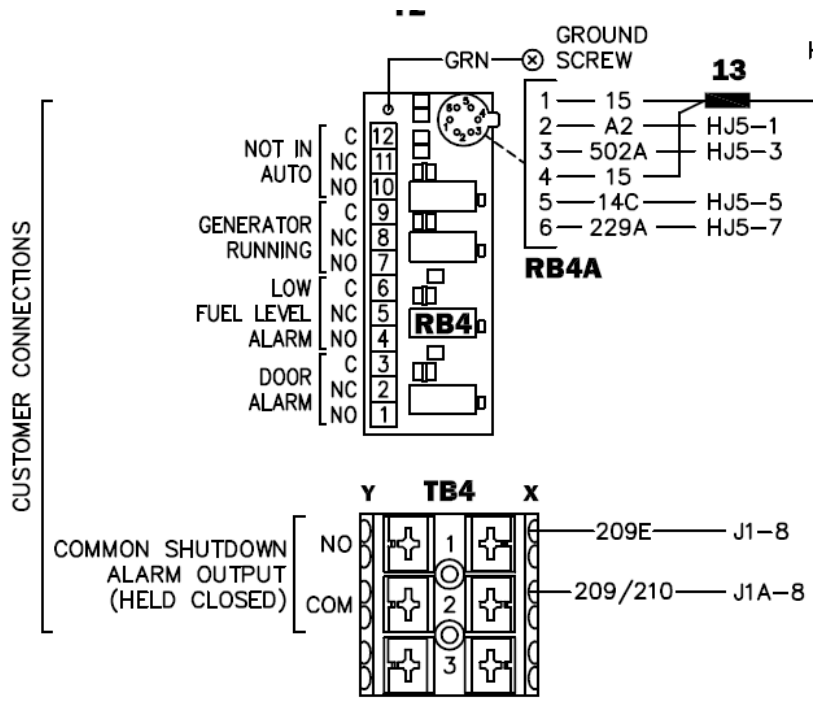

Ericsson UTOVP- ALM8EXP



UTOVP-ALM8EXP	OVP Expansion Kit for 8 External Alarms	Qty
Product no	Denomination	
UTOVP-ALM8EXP	OVP Expansion Kit for 8 External Alarms	1
NFD30234/08	OVERVOLTAGE ARRESTER/OVP-ALM 8	1
RPM777143/01200	CABLE WITH CONNECTOR/SIGNAL CABLE	2

Evolution Controller Customer Connections	Nokia FSEB Alarm Connections 13-24	T-Mobile Standard Alarms
NC#8-Gen Running	NC 4110 grd 4111 pin 13	Generator Running
NC#11-Not In Auto	NC 4110 grd 4111 pin 14	Generator Alarm Critical
NC#2-Door Alarm	NC 4110 grd 4111 pin 15	Generator Alarm NSI
NC#5-Low Fuel	NC 4110 grd 4111 pin 16	Low Fuel
RXSC200A3-Auxiliary Contacts	NC 4110 grd 4111 pin 17	ATS in Emergency Position

Evolution Controller Customer Connections	Ericsson Alarm 8expConnections	T-Mobile Standard Alarms
NC#8- Gen. Running	NC - A5	Generator Running
NC#11-Not In Auto	NC - A6	Generator Alarm Critical
NC#2-Door Alarm	NC - A7	Generator Alarm NSI
NC#5-Low Fuel	NC - A8	Low Fuel
RXSC200A3-Auxiliary Contacts	NC - A9	ATS in Emergency Position

5 Regulatory Requirements

Level 2 Acoustic Enclosure provides a noise level of 67.5dBA. It is EPA certified and meets NFPA 99 and 110 requirements(NFPA National Fire Protection Association). The RD025 generator engines is a tier 4 engine and meets the EPA final standards.

6 Configuration/Diagrams

The physical configuration of the Generator and the RXSC200A3 is, ATS before the PPC to ensure overcurrent protection when commercial power is restored. The RD025 and the RXSC200A3 has to be wired to Commercial AC power.

Commercial Power Connection Points
On The RXSC200A3

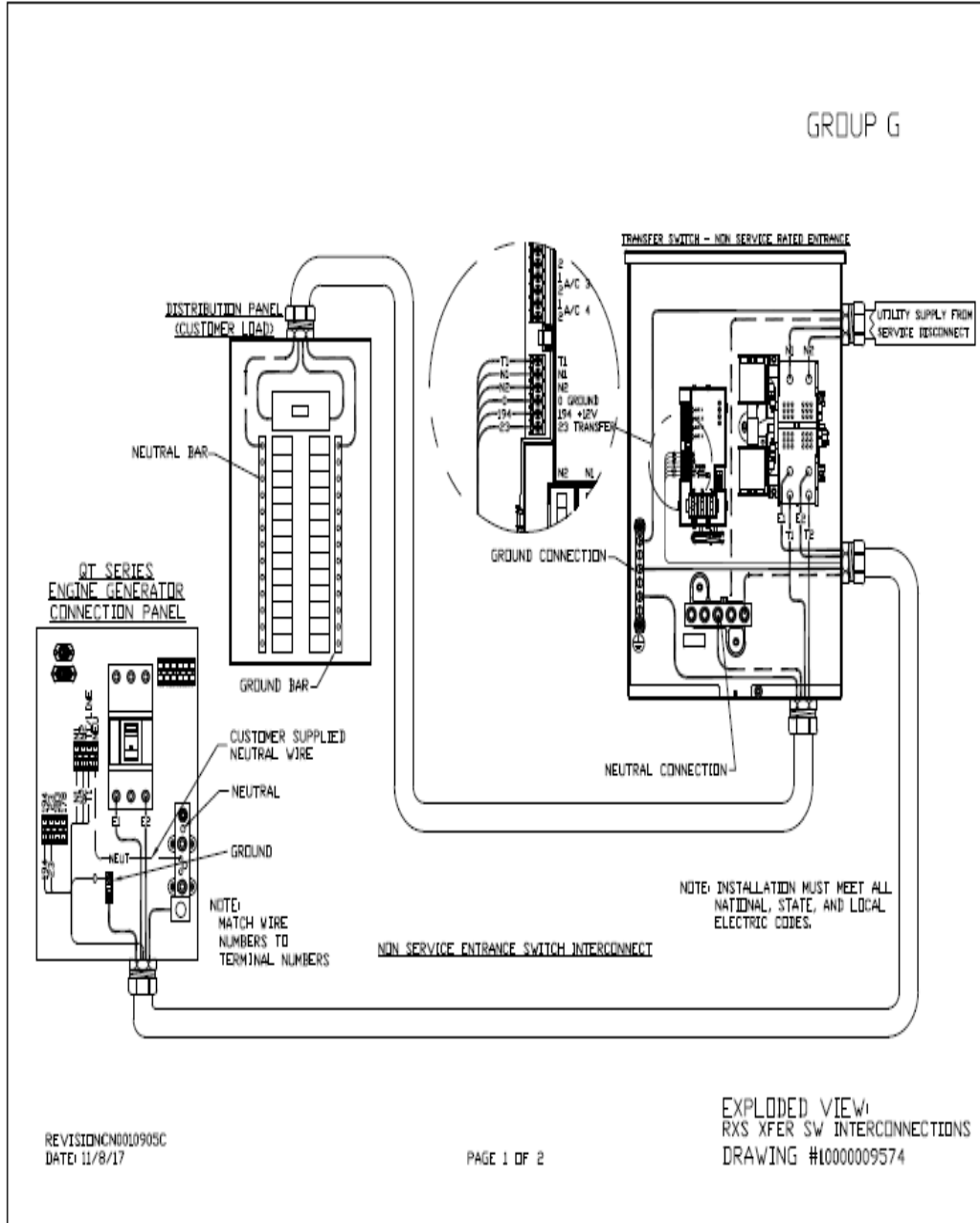

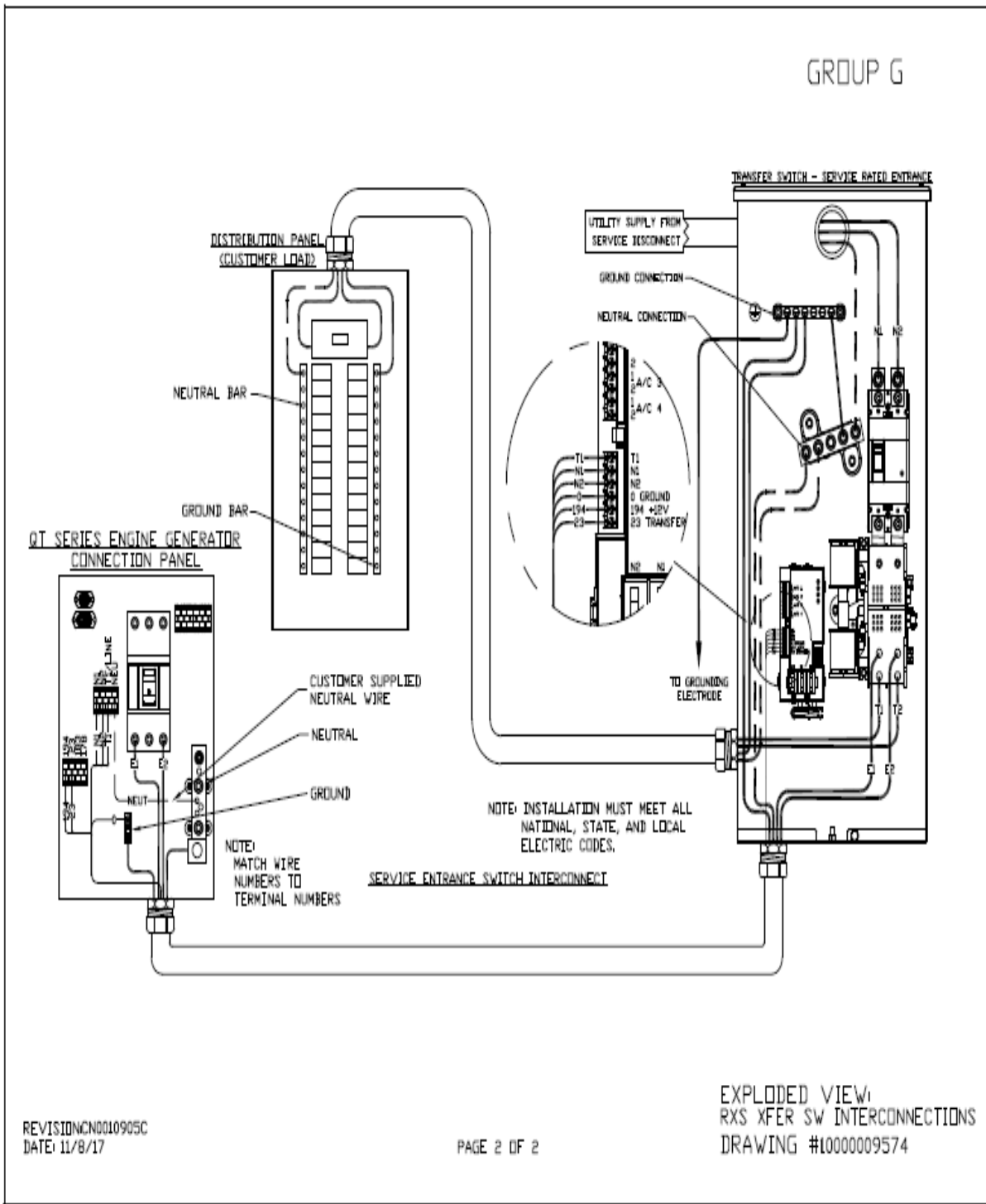

Compound Diagram:

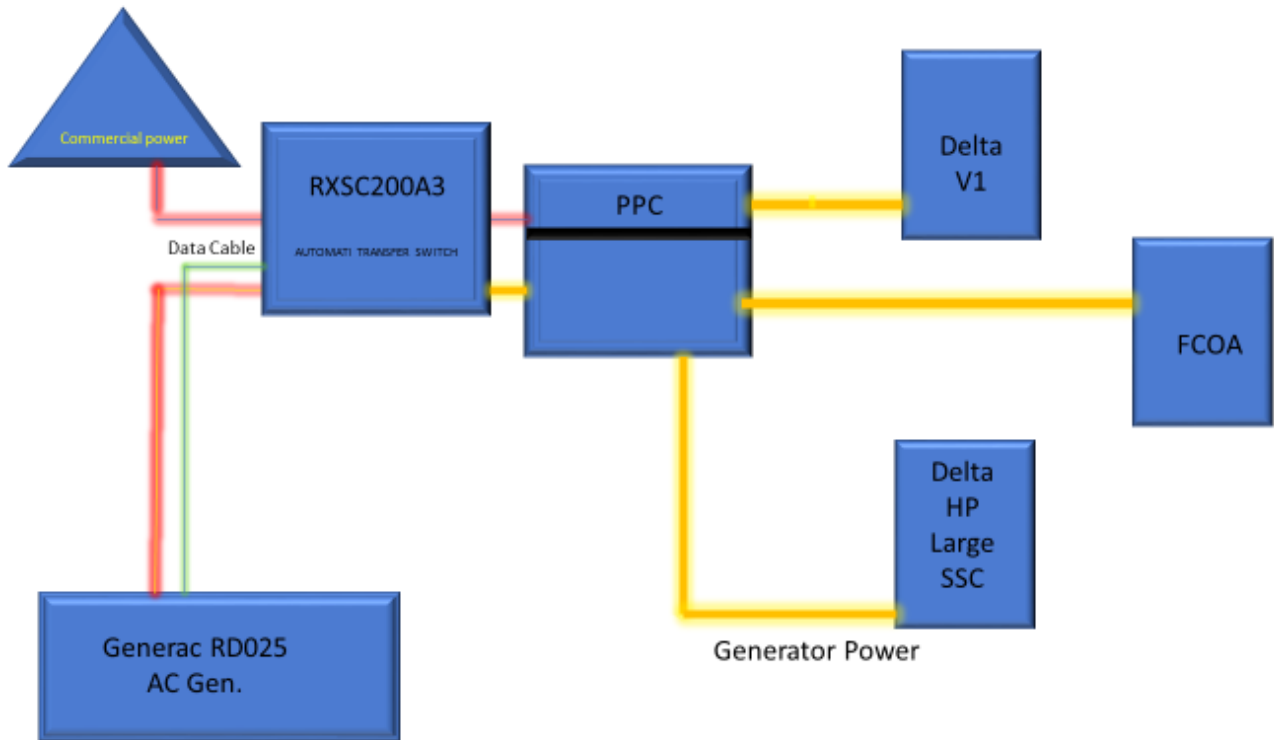

7 Maintenance

T-Mobile is recommending preventive maintenance to be performed every 250 hours of run-time or every 12 months, whichever comes first.

T-Mobile requires this minimum service checklist for the generator engine:

- Check engine mounts and support. Tighten fasteners.
- Check all the engine hoses and clamps for proper fit, and any signs of cracking and fatigue from wear.
- Inspect all belts for signs of cracking and fatigue from wear and adjust for proper tension.
- Inspect the exhaust system for leaks, burns and wet stacking. Drain exhaust line and tighten any clamps and flange bolts.
- Inspect silencer and plumbing for leaks, cracks or any other signs of wear.
- Inspect the system for fuel, oil and coolant leaks and signs of corrosion.
- Replace water separator.
- Replace water filter/ conditioner.
- Check Anti-Freeze (Spector-Analysis).
- Check coolant level and add, if needed.
- Inspect radiator mounting for signs or wear and cracking.
- Inspect/ clean air filter and change per manufacturer specifications.
- Inspect air intakes and outlets and tighten clamps and brackets, if applicable.
- Replace fuel filter.
- Inspect the carburetor fuel injection system, fuel injection pump and choke, if equipped. Adjust to manufacturers specifications.
- Change engine oil, oil filter and record the date on the filter casing.
- Check engine heater operation, if equipped.
- Check and adjust the battery charger operations, and charge rate within the manufacturer's recommended operating specifications.

- Inspect the battery housing, hardware connections, and cables for corrosion and wear.
- Check the battery electrolyte levels and specific gravity levels.
- Load test generator battery.
- Check, adjust and record generator output voltage, as necessary.
- Check and record the alternator charge rate.
- During inspection run the generator for 30 minutes under load. During this time, and after the engine is at full operational speed and has reached engine operating temperature; determine and record the condition of all inspection points: oil pressure, water/ coolant temperature, Fuel pressure, generator gauge, indicator operations, generator battery.
- Check the engine timing and adjust to manufacturers specifications, if necessary.
- Inspect, adjust and record governor and frequency, if necessary.
- Verify that the low fuel alarm is operational and configured correctly to trigger when the fuel tank reaches 50% of fuel tank capacity.

Check fuel level and refuel the generator during the preventive/ corrective maintenance visit.