

STATE OF CONNECTICUT

CONNECTICUT SITING COUNCIL

136 Main Street, Suite 401
New Britain, Connecticut 06051
Phone : 827-7682

Gloria Dibble Pond
Chairperson

COMMISSIONERS

Energy / Telecommunications

Peter G. Boucher
Leslie Carothers

Hazardous Waste / Low-level
Radioactive Waste

Frederick G. Adams
Bernard R. Sullivan

COUNCIL MEMBERS

Harry E. Covey
Mortimer A. Gelston
Daniel P. Lynch, Jr.
Paulann H. Sheets
William H. Smith
Colin C. Tait

Joel M. Rinebold
Executive Director

Stanley J. Modzelesky
Executive Assistant

November 27, 1990

Jennifer Young Gaudet
Byrne, Slater, Sandler, Shulman & Rouse, P.C.
Attorneys at Law
330 Main Street
P.O. Box 3216
Hartford, Connecticut 06103

Re: Housatonic Cable Vision Company - Notice of Exempt
Modification - Monroe Facility

Dear Ms. Gaudet:

At a meeting on November 26, 1990, the Connecticut Siting Council (Council) acknowledged a notice of an exempt modification at an existing community antenna television tower head-end site in Monroe by Housatonic Cable Vision Company and Metro Mobile CTS of Fairfield County, Inc., pursuant to Section 16-50j-73 of the Regulations of State Agencies (RSA).

The proposed modifications are to be implemented as specified in your notices dated July 13 and November 7, 1990. The modifications are in compliance with the exception criteria in RSA 16-50j-72 as changes to an existing facility site that would not increase tower height, extend the boundaries of the tower site, increase noise levels at the tower site boundary by six decibels, and increase radio frequency electromagnetic radiation power density measured at the tower site boundary to or above the standard adopted by the State Department of Environmental Protection pursuant to Section 22a-162 of the Connecticut General Statutes.

The Council is pleased to note that the shared use of the existing tower meets the Council's long term goal and public interest to avoid construction of additional tower structures.

Jennifer Young Gaudet
November 27, 1990
Page 2

Enclosed for your reference is a copy of the staff report. Please notify the Council when construction is complete.

Very truly yours,

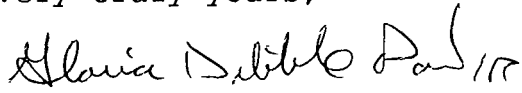
A handwritten signature in cursive script that reads "Gloria Dibble Pond".

Gloria Dibble Pond
Chairperson

GDP/foc
enclosure

cc: Honorable Kenneth S. Heitzke, Selectman, Town of
Monroe

4897E-2



STATE OF CONNECTICUT

CONNECTICUT SITING COUNCIL

136 Main Street, Suite 401
New Britain, Connecticut 06051
Phone: 827-7682

Housatonic Cable Vision Co.
Exempt Modification - Monroe Facility
Staff Report
November 26, 1990

On July 13, 1990, Housatonic Cable Vision Company (HCV), filed a notice of intent for plans to install two, four-antenna arrays at the 65-foot and 90-foot levels including individual antennas at the 55-foot, 65-foot and 73-foot levels for off-air reception of broadcast signals. In addition, Housatonic would install an eight-foot UHF dish at the 90-foot level. Metro Mobile CTS of Fairfield County, Inc. (Metro Mobile) also plans to install eight cellular antennas at the 103-foot and 140-foot levels of the tower and an equipment at the existing Monroe facility.

On July 25, 1990, the Connecticut Siting Council (Council) tabled consideration of the proposed exempt modification and requested information confirming approval by the Town of Monroe and Department of Environmental Protection (DEP) because the existing site is located on a former landfill. Also a structural analysis of the existing tower and a site map showing no expansion were requested.

On November 7, 1990, HCV supplied the Council the additional information it requested. A structural analysis revealed the tower foundation is stable, however, the existing tower would need reinforcement between the 20-foot and 60-foot section and the existing guy wires would need to be upgraded to accommodate the additional antennas. Metro Mobile plans to substitute the eight previously planned antennas with four eleven-foot, whip antennas which are approximately half the weight of those previously planned. The DEP Solid Waste Unit approves the construction of Metro Mobile's equipment building on the Town of Monroe's former landfill with conditions to not disturb the landfill cap. Metro Mobile would be responsible to prevent/monitor any migration of landfill gas into the building. In addition the Town of Monroe has issued a building permit for Metro Mobile's equipment building.

There would be no expansion of the tower site, no increase in tower height, power density would not be above State standards, and noise levels would not be increased.

Fred Cunliffe
Siting Analyst
4897E



STATE OF CONNECTICUT

CONNECTICUT SITING COUNCIL

136 Main Street, Suite 401
New Britain, Connecticut 06051
Phone: 827-7682

Housatonic Cable Vision Co.
Exempt Modification - Monroe Facility
Staff Report
November 26, 1990

On July 13, 1990, Housatonic Cable Vision Company (HCV), filed a notice of intent for plans to install two, four-antenna arrays at the 65-foot and 90-foot levels including individual antennas at the 55-foot, 65-foot and 73-foot levels for off-air reception of broadcast signals. In addition, Housatonic would install an eight-foot UHF dish at the 90-foot level. Metro Mobile CTS of Fairfield County, Inc. (Metro Mobile) also plans to install eight thirteen-foot, cellular antennas, four at the 103-foot level and four at the 140-foot level of the tower and an equipment building at the existing Monroe facility.

On July 25, 1990, the Connecticut Siting Council (Council) tabled consideration of the proposed exempt modification and requested information confirming approval by the Town of Monroe and Department of Environmental Protection (DEP) because the existing site is located on a former landfill. Also a structural analysis of the existing tower and a site map showing no expansion were requested.

On November 7, 1990, HCV supplied the Council the additional information it requested. A structural analysis revealed the tower foundation is stable, however, the existing tower would need reinforcement between the 20-foot and 60-foot section and the existing guy wires would need to be upgraded to accommodate the additional antennas. Metro Mobile plans to substitute the eight previously planned antennas with four eleven-foot, whip antennas which are approximately half the weight of those previously planned. The DEP Solid Waste Unit approves the construction of Metro Mobile's equipment building on the Town of Monroe's former landfill with conditions to not disturb the landfill cap. Metro Mobile would be responsible to prevent/monitor any migration of landfill gas into the building. In addition the Town of Monroe has issued a building permit for Metro Mobile's equipment building.

There would be no expansion of the tower site, no increase in tower height, power density would not be above State standards, and noise levels would not be increased.

Fred Cunliffe
Siting Analyst
4897E

ORIGINAL

Byrne, Slater, Sandler, Shulman & Rouse, P.C.

Attorneys at Law
330 Main Street P.O. Box 3216
Hartford, Connecticut 06103

(203) 525-4700
Telecopier (203) 522-4780

RECEIVED

JUL 13 1990

**CONNECTICUT
SITING COUNCIL**

July 13, 1990

HAND-DELIVERED

Connecticut Siting Council
136 Main Street
Suite 401
New Britain, Connecticut 06051

Attention: Joel M. Rinebold, Executive Director

Re: Housatonic Cable Vision Company - Notice Pursuant to R.C.S.A.
§ 16-50j-73 - Monroe Facility

Dear Mr. Rinebold:

Please accept this letter as notice of intent, pursuant to R.C.S.A. § 16-50j-73, to install associated equipment which constitutes an exempt modification pursuant to § 16-50j-72(b) of the Council's Rules of Practice at the existing CATV tower and head-end facility of Housatonic Cable Vision Company ("Housatonic") located in the Town of Monroe, Connecticut. Housatonic plans to install additional antennas which will enable the reception off-air of a number of broadcast stations. In addition, Metro Mobile CTS of Fairfield County, Inc. ("Metro Mobile") will install its antennas and equipment at the existing facility.

Housatonic intends to install two quadrate channeler log-periodic antenna arrays for the purpose of receiving New York broadcast stations off-air. One four-antenna array, to be added at approximately the 90' level of the tower, will allow reception of Channels 7, 9, 11 and 13. The second, to be added at approximately the 65' level of the tower, will allow reception of Channels 2, 4 and 5. Housatonic will add individual quadrate channeler log-periodic antennas at approximately the 55', 65' and 73' levels of the tower to receive WEDW-Ch 49, WFSB-Ch 3 and WTNH-Ch 8. In addition, Housatonic will install an 8' UHF dish at approximately the 90' level of the tower to receive WVIT-Ch 30, WTIC-Ch 61, WTXS-Ch 20 and WHCT-Ch 18. Housatonic currently receives certain of these channels via microwave from New Milford Cablevision Company's New Milford head-end site, where they are received off-air. The Company anticipates that receiving the signals off-air at Monroe will increase the quality and reliability of cable television service to subscribers in Monroe, Trumbull and parts of Newtown.

Connecticut Siting Council
July 13, 1990
Page 2

Metro Mobile intends to install two whip-type transmit antennas, Model PD-10017, that will be mounted on two 6' sidearms with the base of the antennas at the 140' level of the tower. The transmit antennas will extend upward approximately 13' from the mounting points. Also, Metro Mobile plans to install six transmit/receive antennas, Model PD-1132, that will be mounted two each on three 6' sidearms with the base of the antennas at the 103' level of the tower. The transmit/receive antennas will extend upward approximately 12' from this level. Metro Mobile's electronics equipment will be installed in a prefabricated equipment shelter.

Attached hereto, for the Council's information, is a drawing of the Housatonic tower with all existing and planned antennas and a drawing of the site indicating the location of Metro Mobile's equipment shelter in relation to the existing facility.

Housatonic respectfully submits that the addition of the proposed antennas constitutes an exempt modification, as defined in R.C.S.A. § 16-50j-72(b)(2). The addition of the antennas will not increase the height of the 140' tower, with existing attachments, or extend the boundaries of the tower site. The additional antennas will have no cognizable impact on noise levels at the tower site boundary.

The addition of the proposed antennas will not increase the total radio frequency electromagnetic radiation power density measured at the tower base to a level at or above the State Department of Environmental Protection standard. The following table summarizes the power density at the tower base from the various sources on the tower (including Metro Mobile's 875 MHz cellular transmission at 90 channels at 100 watts effective radiated power) in relation to the standard.

<u>Frequency</u>	<u>Power Density</u>	<u>Standard Limits</u>	<u>% of Standard</u>
464.625 MHz (existing)	0.0008	1.5488 mW/cm ²	0.05%
875 MHz	<u>0.1063</u>	2.9200 mW/cm ²	<u>3.60%*</u>
TOTAL	0.1071		3.65%

As the table shows, the proposed additions (*) to the tower contribute 3.6% of the State exposure standard for the cellular frequency range, bringing the site total to 3.65% of the standard as calculated for a mixed frequency site.

Connecticut Siting Council
July 13, 1990
Page 3

By copy of this letter, the chief elected official of the Town of Monroe is receiving written notice of the intent to construct an exempt modification to the Housatonic facility in Monroe, as required by R.C.S.A. § 16-50j-73. Please note that the Monroe facility is located on property leased from the Town of Monroe.

Thank you for your consideration.

Respectfully yours,

HOUSATONIC CABLE VISION COMPANY

By *Jennifer Young Gaudet*
Jennifer Young Gaudet
Its Attorney

Enclosures

cc: The Honorable Kenneth S. Heitzke, Selectman, Town of Monroe
(42)/25

HOUSATONIC CABLE VISION MONROE TOWER SITE

LONGITUDE 073-16-38
LATITUDE 41-20-33

GROUND ELEVATION 620'

METRO MOBILE CELLULAR HT. 140'
PD10017 W/6' SIDE ARM 13' ANT

EXISTING
AML 10' DISH WBQ-965
FREQ. 12,100.5-12,946.5MHZ
AZ-343°, HT. 130'

METRO MOBILE CELLULAR HT. 102'
PD1132 W/6' SIDE ARM 13' ANT.

HARTFORD, CT UHF 8' DISH
CH. WVIT-30, WTIC-61, WTXN-20
AZ-42°, HT. 90' WHCT-18

NEW HAVEN, CT CH. WTNH-8,
AZ-71°, HT. 73'

HARTFORD, CT CH. WFSB-3
AZ-38°, HT. 65'

BRIDGEPORT, CT CH. WEDW-49
AZ-132°, HT. 55'

EXISTING 20' ANT. KNCV530
HOUSATONIC CABLE VISION
2WAY RADIO T-464.625, R469.625MHZ

NEW YORK, NEW YORK
CH. WABC-7, WWOR-9,
WPIX-11, WNET-13
AZ-221°, HT. 90'

NEW YORK, NEW YORK
CH. WCBS-2, WNBC-4, WNYW-5
AZ-221°, HT. 65'

140' TOWER
1" = 20'

DATE: 6-15-90

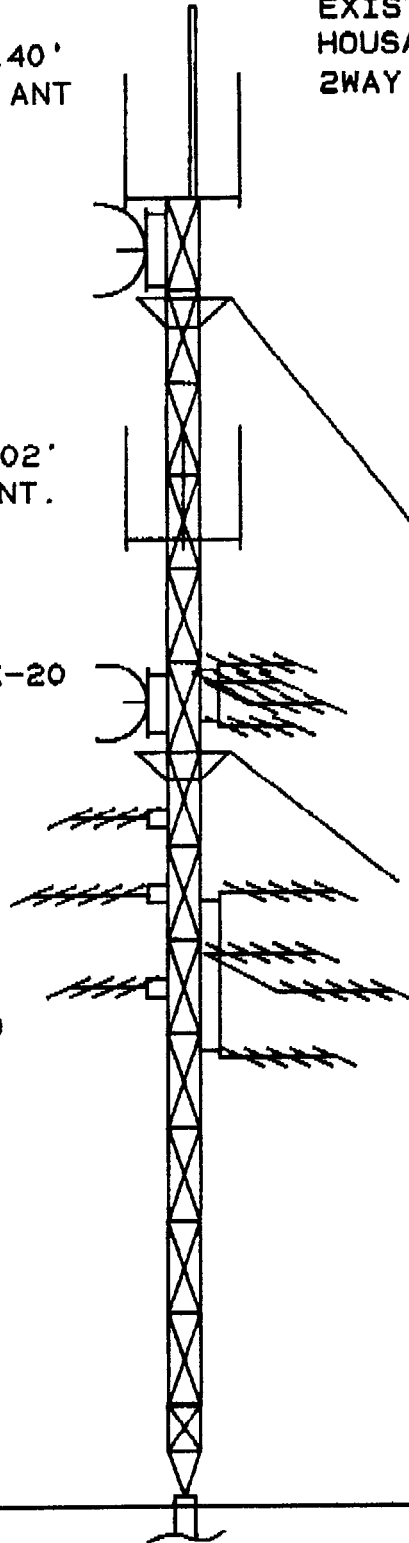

Gelsser Engineering Corporation
 Consulting Engineers
 227 Wampanoag Trail
 Riverside, R. I. 02915
 401-438-7711

MOBILE EQUIPMENT FACILITY
 JOB MET20 MOBILE MONROE CONN.
 SHEET NO. 2 OF 4
 CALCULATED BY GJG/II DATE 5/15/90
 CHECKED BY _____ DATE _____
 SCALE NTS

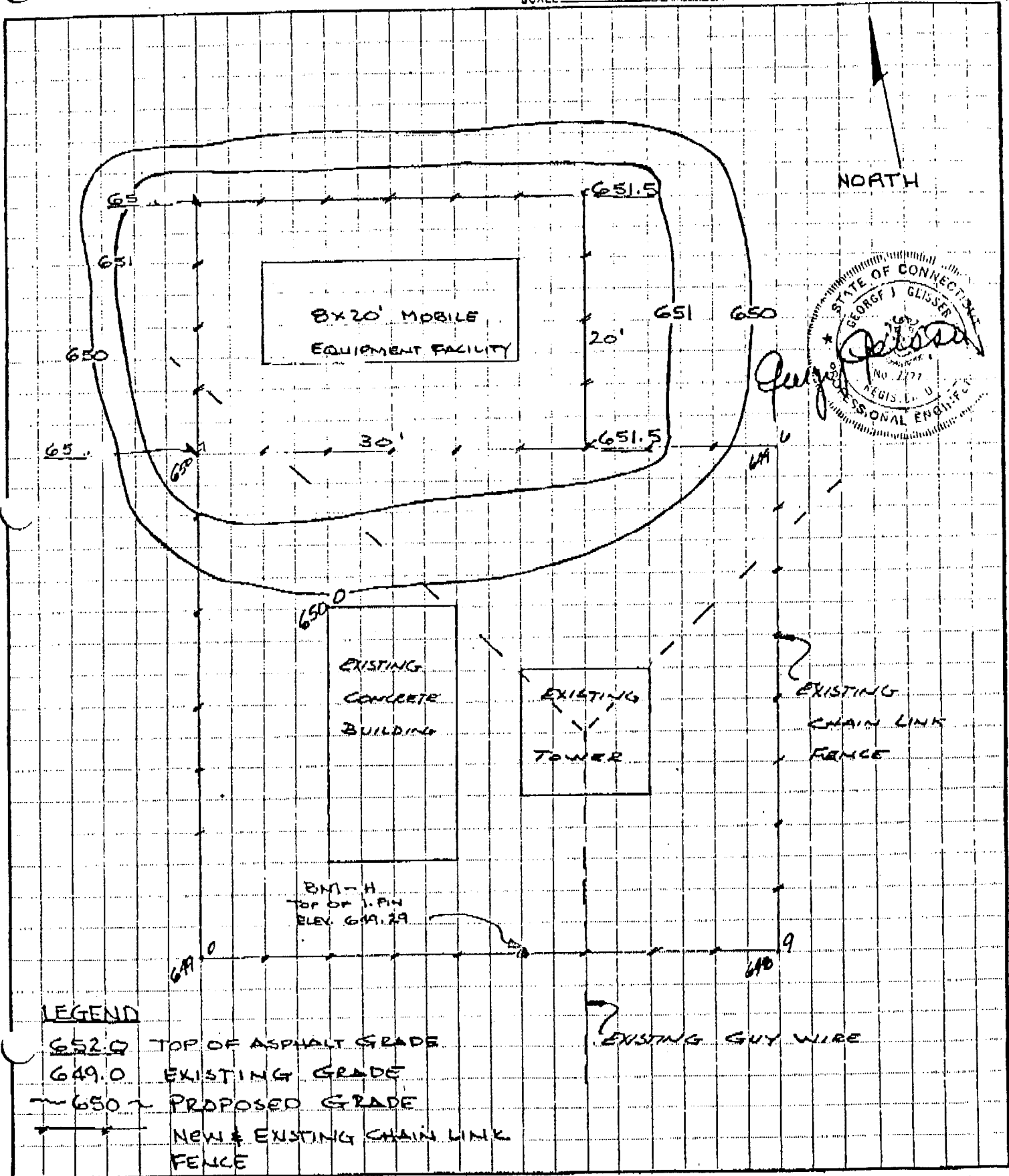



STATE OF CONNECTICUT

CONNECTICUT SITING COUNCIL

136 Main Street, Suite 401
New Britain, Connecticut 06051-4225
Phone: 827-7682

April 26, 1993

David S. Malko
Manager, Engineering and
Regulatory Services
Bell Atlantic Metro Mobile
20 Alexander Drive
Wallingford, CT 06492

FILE
COPY

RE: Metro Mobile CTS of Fairfield County, Inc., notice of intent to replace an existing temporary equipment shelter with a larger permanent equipment shelter at an existing facility site owned by Housatonic Cable Vision Company off Guinea Road in Monroe, Connecticut.

Dear Mr. Malko:

At a meeting held April 22, 1993, the Connecticut Siting Council acknowledged your notice of an exempt modification for an existing tower site off Guinea Road, in Monroe, Connecticut.

As proposed in your notice received April 12, 1993, the modification is in compliance with the exception criteria specified in Regulations of State Agencies 16-50j-72(b) for changes to an existing facility site that would not increase the tower height, extend the boundary of the tower site, increase noise levels at the tower site boundary by 6 decibels, and add radio frequency transmitting capability which increases the total power density measured at the tower site boundary to or above the standard adopted by the State Department of Environmental Protection pursuant to Section 22a-162 of the Connecticut General Statutes.

Very truly yours,

Mortimer A. Gelston
Chariman

MAG/TEF/ss

6905E

Bell Atlantic Metro Mobile
20 Alexander Drive
P.O. Box 5029
Wallingford, CT 06492
203 269-8858

David S. Malko, P.E.
General Manager - Engineering

April 8, 1993

RECEIVED

APR 12 1993

CONNECTICUT
SITING COUNCIL

Mr. Joel M. Rinebold, Executive Director
Connecticut Siting Council
136 Main Street
Suite 401
New Britain, Connecticut 06051

Re: Metro Mobile CTS of Fairfield County, Inc. - Monroe
Cell Site

Dear Mr. Rinebold:

Metro Mobile CTS of Fairfield County, Inc. ("Metro Mobile" or the "Company") plans to replace its equipment shelter at the existing tower facility owned by Housatonic Cable Vision Company in Monroe, Connecticut. Please accept this letter as notice of intent, pursuant to R.C.S.A. Section 16-50j-73, of construction which constitutes an exempt modification pursuant to R.C.S.A. Section 16-50j-72(b). In further compliance with R.C.S.A. Section 16-50j-73, a copy of this letter is being sent to the Selectman of Monroe.

The existing facility consists of a 140' guyed tower located on a 1.7± acre parcel on Guinea Road in Monroe. Metro Mobile plans no changes to the existing tower or antenna systems. The only change proposed is the replacement of the Company's existing 8' x 20' temporary equipment shelter with a permanent 12' x 21' shelter together with the necessary foundation work as detailed in the attached drawing. The new structure will be located approximately three feet west of the existing shelter.

The replacement of Metro Mobile's equipment shelter at the site does not constitute a modification as defined in C.G.S. Section 16-50i(d) because the general physical characteristics of the facility will not be significantly changed or altered. (See attached site plan). Rather, the planned changes to the existing facility fall squarely within those activities explicitly provided for in R.C.S.A. Section 16-50j-72(b).

First, the height of the existing tower will be unaffected. Second, the proposed equipment shelter to be located three feet from the existing building, which is to be removed, will not extend the site boundaries.

Third, the proposed shelter replacement will not increase the noise levels at the existing facility by six decibels or more. The only noise associated with the operation of the site will be from air conditioning and temporary emergency power equipment (portable generator), when in use, and will be comparable to what is at the site today.

Fourth, operation of the existing antennas will not change and therefore will not increase the total radio frequency electromagnetic radiation power density, measured at the site boundary, to a level at or above the State Department of Environmental Protection standard.

Finally, the Company has applied for and received all necessary State approvals and municipal permits for the project. By letter dated January 8, 1993 the DEP Waste Management Bureau's Waste Engineering & Enforcement Division was notified of our plans. The Bureau approved these plans by letter dated January 28, 1993. Copies of this correspondence is attached. The Certificate of Zoning Compliance and the Building Permit were received from the Town of Monroe in March, 1993 and are also attached.

Very truly yours,

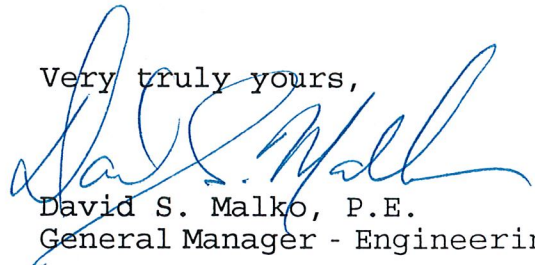

David S. Malko, P.E.
General Manager - Engineering

Attachments

cc: Honorable Kenneth S. Heitzke, Selectman, Town of Monroe

Bell Atlantic Metro Mobile
20 Alexander Drive
P.O. Box 5029
Wallingford, CT 06492
203 269-8858

January 8, 1993

Waste Management Bureau
State of Connecticut
Department of Environmental Protection
165 Capital Avenue
Hartford, CT. 06106

Attention: Richard J. Barlow

Gentlemen:

Bell Atlantic Metro Mobile is planning to install a new cellular equipment shelter adjacent to our existing temporary facility. Our facility is located on the closed municipal solid waste disposal area located off Guinea Road in the Town of Monroe, Connecticut, on land leased by Housatonic Cable Vision Company.

The work would involve the removal of an area of bituminous concrete approximately 13-0 x 22-0 along with 6" of gravel below the bituminous concrete. The gravel is not part of the landfill cap but gravel fill placed over the cap to level the site. We would install a 13-0 x 22-0 x 1-0 reinforced concrete slab on which the new cellular equipment shelter would be placed.

I am enclosing for your review, Geisser Engineering Drawing 1 of 1 dated 1-4-93 titled Mobile Equipment Facility, which details the extent of our foundation work at the above mentioned facility. I would appreciate your review and comments of the attached drawing at your earliest convenience.

If you need any additional information, plans or wish to visit the site, please feel free to contact me at 294-7440.

Respectfully,



Mark D. Gauger
Manager of Construction

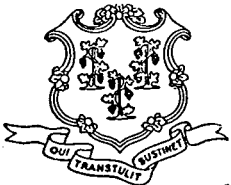

STATE OF CONNECTICUT
DEPARTMENT OF ENVIRONMENTAL PROTECTION



January 28, 1993

Mr. Mark D. Gauger
Bell Atlantic Metro Mobile
20 Alexander Drive
P.O. Box 5029
Wallingford, CT 06492

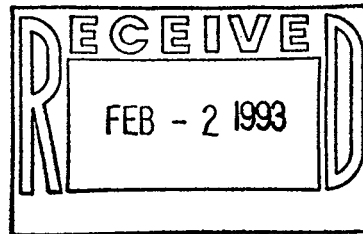

Dear Mr. Gauger:

The Waste Management Bureau's Waste Engineering & Enforcement Division (WEED) has reviewed the Bell Atlantic Metro Mobile proposal to install a new cellular equipment shelter on the closed municipal solid waste disposal area located on Guinea Road in the Town of Monroe.

The submitted proposal includes engineering plans prepared by Geisser Engineering Corporation, Riverside, RI depicting the general site location, proposed building plan and foundation construction. The proposed construction will be above the existing grade, with no disruption of the landfill capping material. The Waste Management Bureau approves the proposal submitted by Bell Atlantic Metro Mobile, subject to the following conditions:

1. During construction of the cellular equipment shelter, all necessary precautions shall be taken to ensure that there is no disruption or damage to the existing final landfill capping material. Any violations of the landfill cap shall be immediately repaired with proper cover materials (>20% fines) and seeded.
2. Construction of the equipment shelter shall be as outlined in the cover letter and associated engineering plans submitted in the January 8, 1993 Bell Atlantic Metro Mobile proposal to WEED. Any variation from these plans will need WEED staff approval.
3. At all times, adequate steps shall be taken to limit access to this site to appropriate personnel.
4. As necessary, adequate steps to monitor and prevent landfill decomposition gas migration within the equipment shelter shall be evaluated by Bell Atlantic Metro Mobile or their design engineer.

Upon completion of construction activities Bell Atlantic Metro Mobile shall notify, in writing, the Waste Engineering & Enforcement Division. Please contact David McKeegan (WEED) at 566-5847 if you have any questions regarding this letter.

Sincerely yours,

David A. Nash
Director
Waste Engineering & Enforcement Division
Waste Management Bureau

DAN/dkm

cc: Kenneth Heitzke, Town of Monroe

(Printed on Recycled Paper)

165 Capitol Avenue • Hartford, CT 06106

An Equal Opportunity Employer



TOWN OF MONROE, CONNECTICUT
PROVISIONAL CERTIFICATE
OF
ZONING COMPLIANCE

This is to certify that the proposed PRE-FABRICATED BUILDING
(structure, addition, use)

located at No. 226 (Lot No.) GUINEA (Road,)

Application dated 3-2 1993, made by WILLIAM BAKER

has been examined and based on the information contained in said application the proposal conforms to the Zoning Regulations of the Town of Monroe, dated 7-1-92
(Effective date of last amendment)

This provisional certificate expires one year from the date herein, or upon issuance of a permanent certificate of zoning compliance, whichever is first. Failure to obtain said permanent certificate prior to use shall constitute a violation of the Zoning Regulations of the Town of Monroe.

Dated at Monroe, Connecticut this 11TH day of MARCH, 1993

№ 7447

By: Edward A. Kwiatkowski
(Zoning Enforcement Officer) (Planning Administrator)

Town of Monroe, Conn.
Building Department
Telephone 452-5470

**BUILDING
PERMIT**

DATE of ISSUE Mar 13 1993

№ 3167

APPLICANT W. Baker OWNER Bill & Marie Nicole

TO BUILD or ERECT to place Cellular/Dura / New South Prefabricated

LOCATION 226 Guinea Rd LOT No. SIZE of BUILDING 24' x 10'

USE GROUP B ZONE RC

BUILDING OFFICIAL

No building or structure hereafter erected shall be used or occupied in whole or part until the CERTIFICATE OF USE AND OCCUPANCY shall have been issued by the Building Official. Section 119 BOCA Basic National Building Code.

INSPECTION		APPROVALS	
FOOTINGS	PLUMBING	OIL TANK	
FOUNDATION	HEATING	ELEC. SERVICE	
FRAMING	CHIMNEY	SEPTIC SYSTEM	
ELEC. WIRING	INSULATION	FINAL	

mit must be displayed on work site at all times

Bell Atlantic Metro Mobile
20 Alexander Drive
P.O. Box 5029
Wallingford, CT 06492
203 269-8858

David S. Malko, P.E.
General Manager - Engineering

April 8, 1993

The Honorable Kenneth S. Heitzke, Selectman
Town Hall
7 fan Hill Road
Monroe, CT 06468

Dear Selectman Heitzke:

Metro Mobile CTS of Fairfield County, Inc. ("Metro Mobile" or the "Company") plans to replace its equipment shelter at an existing tower facility owned by Housatonic Cable Vision Company in Monroe. As required by Section 16-50j-73 of the Regulations of Connecticut State Agencies (R.C.S.A.), please accept this letter and the attached letter to the Connecticut Siting Council dated April 8, 1993, as notice of intent of our exempt modification to an existing tower facility pursuant to R.C.S.A. Section 16-50j-72(b).

The attached letter fully sets forth the Company's proposal. However, if you have any questions or require any further information on our plans or the Siting Council's procedures, please contact the undersigned or Mr. Joel M. Rinebold, Executive Director, Connecticut Siting Council at 827-7682.

Very truly yours,

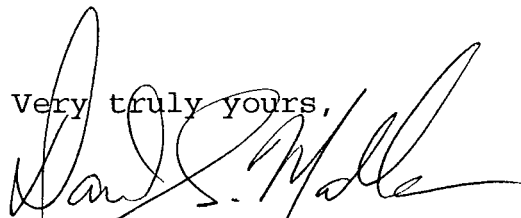

David S. Malko, P.E.
General Manager - Engineering

Attachment

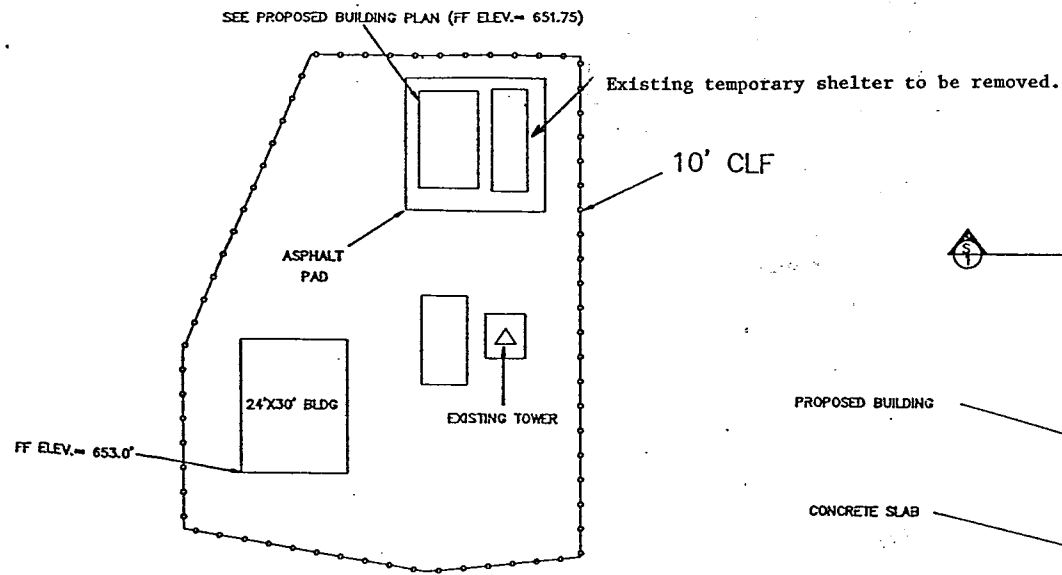

SITE LOCATION
SCALE: 1" = 20'

4"x4"x3/8" ANGLE
WITH 10" 3/4" DIA. BOLTS
TYPICAL

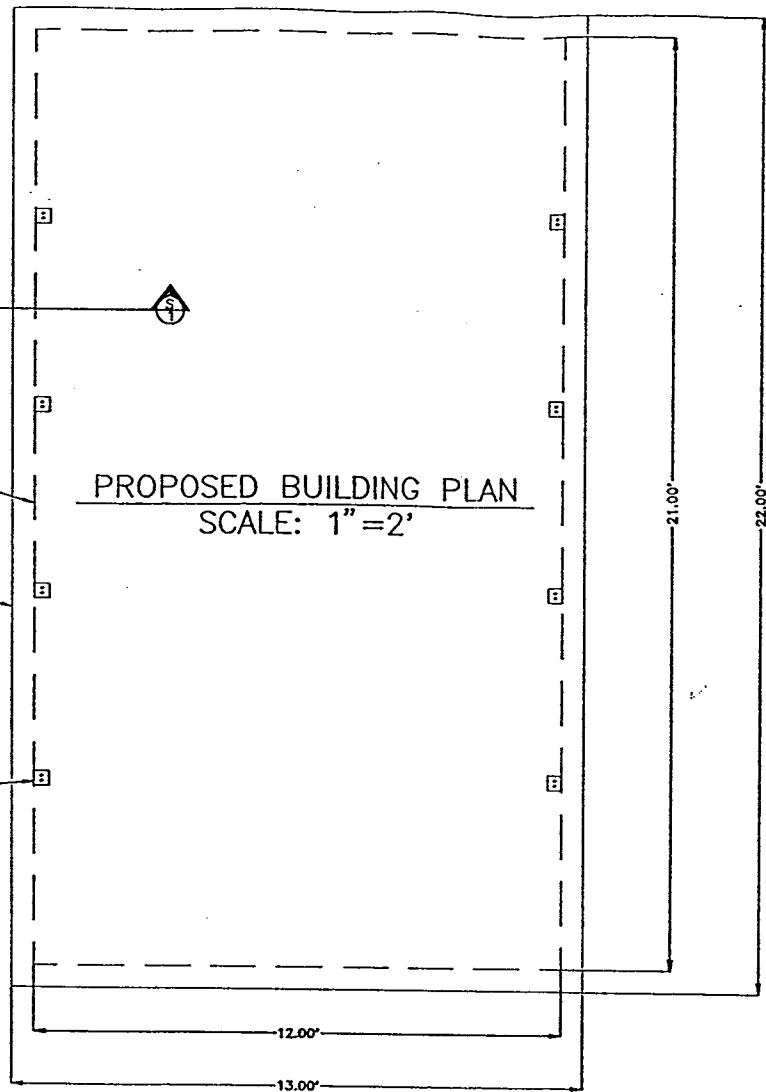

NOTES

CONCRETE

1. MATERIAL: $F_c = 4000$ PSI AT 28 DAYS.
2. ALL CONCRETE EXPOSED TO WEATHER SHALL BE AIR-ENTRAINED.
3. ROD REINFORCEMENT SHALL BE IN ACCORDANCE WITH ASTM A615, GRADE 60 TYPICALLY, GRADE 40 FOR TIES AND STIRRUPS.
4. MESH REINFORCEMENT SHALL BE IN ACCORDANCE WITH ASTM A185 AND A82.
5. ALL DETAILS, WORKMANSHIP AND PROCEDURES SHALL CONFORM TO ACI 318 LATEST EDITION.
6. ALL BARS MARKED "CONT" SHALL BE LAPPED 40 BAR DIAMETERS AT SPLICES AND CORNERS AND SHALL BE HOOKED OR EXTENDED 2'-0".
7. CURING OF CONCRETE IS TO START AS SOON AS SURFACE WILL NOT BE MARRED BY FINISHING. IT WILL NOT BE PERMISSIBLE TO DELAY CURING UNTIL NEXT MORNING AFTER CONCRETE IS CAST.

GENERAL

1. ALL STRUCTURAL WORK SHALL CONFORM TO THE REQUIREMENTS OF THE BASIC BUILDING CODE OF THE STATE OF CONNECTICUT, LATEST EDITION.
2. ALL STRUCTURAL DRAWINGS SHALL BE USED IN CONJUNCTION WITH SPECIFICATIONS, ARCHITECTURAL AND MECHANICAL DRAWINGS.
3. ALL DIMENSIONS SHALL BE VERIFIED BY THE CONTRACTOR. THE GENERAL CONTRACTOR SHALL COORDINATE AND BE RESPONSIBLE FOR THE APPROVED SIZE AND LOCATION OF ALL OPENINGS THROUGH ROOF, FLOORS AND WALLS.
4. ALL SECTIONS AND DETAILS SHALL BE CONSIDERED TYPICAL AND APPLY FOR THE SAME AND SIMILAR CONDITIONS, UNLESS OTHERWISE SPECIFICALLY NOTED.
5. CONTRACTOR SHALL FURNISH AND BE SOLELY RESPONSIBLE FOR ALL TEMPORARY BRACING REQUIRED TO MAINTAIN STABILITY OF THE STRUCTURE DURING CONSTRUCTION.

FOUNDATIONS

1. ALL SLABS SHALL REST ON UNDISTURBED SOIL OF MINIMUM BEARING CAPACITY OF 320.0 PSF.
2. BACKFILL WITH APPROVED MATERIAL, BACKFILLING UNDER THE SLAB, AROUND PIERS, AND ON EACH SIDE OF FOUNDATION WALL SHALL BE DONE IN LAYERS, NOT TO EXCEED 12". COMPACTION SHALL BE 95% OF MAXIMUM DENSITY AT OPTIMUM MOISTURE CONTENT.
3. EXISTING GROUND IS NOT TO BE EXCAVATED. BUILDING TO BE CONSTRUCTED TOTALLY ABOVE GROUND.

NOTE: THE STATED BEARING CAPACITY OF THE SOIL IS BASED ON DATA PRESENTED IN PREVIOUS SPECIFICATIONS FOR A NEARBY 24'X30' EQUIPMENT FACILITY CONSTRUCTED FOR HOUSATONIC CABLE VISION CO. IN 9/91.

SLAB SECTION
SCALE: 1 1/2" = 1'

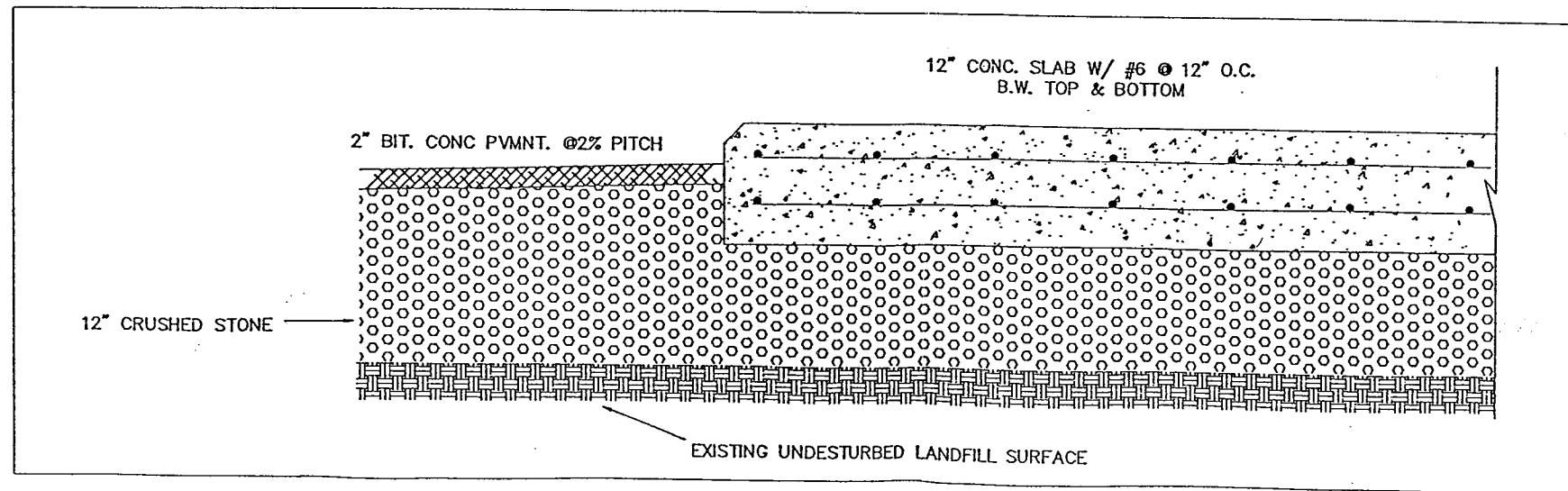

REVISED

GEISSER ENGINEERING CORP.
CONSULTING ENGINEERS
227 WAMPANOAG TRAIL
RIVERSIDE, RHODE ISLAND 02915
401-488-7711

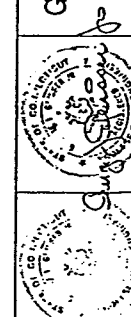

DATE: 1/4/93
SCALE: AS NOTED
DESIGNED BY: MRC
DRAWN BY: GJG III
CHECKED BY:

SITE PLAN OF
MOBILE EQUIPMENT FACILITY
FOR BELL ATLANTIC METRO MOBILE
MONROE, CONNECTICUT
SITE PLAN

GD
GEISSER

DRAW NO. C
FILE NO. J-560
DRAWING NO. 1 OF 1