



445 Hamilton Avenue, 14th Floor  
White Plains, New York 10601  
T 914 761 1300  
F 914 761 5372  
cuddyfeder.com

Lucia Chiocchio  
lchiocchio@cuddyfeder.com

3/25/20

BY ELECTRONIC MAIL

Melanie A. Bachman  
Executive Director  
Connecticut Siting Council  
10 Franklin Square  
New Britain, CT 06051

Re: New Cingular Wireless PCS, LLC (“AT&T”)  
Notice of Exempt Modification  
Emergency Back-up Generator  
230 Guinea Road, Monroe, CT 06468  
Lat.: 41.34185310° Long.: -73.27452690°

---

Dear Ms. Bachman:

This letter and enclosures are respectfully submitted on behalf of New Cingular Wireless PCS, LLC (“AT&T”). AT&T currently maintains its wireless telecommunications facility at 230 Guinea Road in the Town of Monroe, Connecticut. Southwestern Bell Mobile Systems is the owner of the underlying property and Crown Castle is the owner of the tower. AT&T submits this letter and enclosures to the Connecticut Siting Council (“Council”) to notify the Council of AT&T’s intent to perform modifications to the existing facility that do not have substantial adverse environmental effects and thus do not require a certificate pursuant to Section 16-50k of the Connecticut General Statutes.

AT&T intends to install one (1) new Generac 30kW Diesel Generator within the existing grade-level fenced equipment compound as demonstrated on the plans enclosed as Attachment 1. AT&T’s existing facility supports its FirstNet program which provides first responders with priority access to AT&T’s network to ensure adequate communication capabilities in the event of emergency. AT&T’s proposed generator will ensure that critical communication capability for first responders and the public are not lost in the event of a loss of power.

AT&T’s proposed generator will also advance the State’s goal of natural disaster and emergency preparedness. As discussed in the Council’s Docket 432 Findings and Report and Docket 440 proceedings and Findings of Fact (Nos. 76- 77), in response to two significant storm events in 2011, the State formed a Two Storm Panel (the “Panel”) that evaluated Connecticut’s approach to

planning and mitigation of impacts associated with emergencies and natural disasters. The Panel found that “wireless telecommunications service providers were not prepared to serve residential and business customers during a power outage” because certain companies had limited backup generator capacity.<sup>1</sup> The Panel also noted that “[t]he failure of a large portion of Connecticut’s telecommunications system during the two storms is a life safety issue.” The Panel recommended that State regulatory bodies review “telecommunications services currently in place to verify that the vendors have sufficient generator and backhaul capacity to meet the emergency needs of consumers and businesses” and that the “Connecticut Siting Council should require continuity of service plans for any cellular tower to be erected.”<sup>2</sup> The planned modifications will ensure continuity of services by reinforcing AT&T’s back-up power and backhaul capacity to meet the emergency needs of first responders, consumers and businesses in the event of a power outage.

The planned modifications to the facility fall squarely within the activities explicitly provided for in R.C.S.A. § 16-50j-72(b)(2) as the planned modifications:

- Will not result in an increase in the height of the existing structure;
- Will not require the extension of the site boundary;
- Will not increase noise levels at the facility by more than six decibels or more, or to levels that exceed state or local criteria since emergency backup generators are exempt from noise regulations as “noise created as a result of, or relating to, an emergency”;<sup>3</sup>
- Will not increase radio frequency emission at the facility to a level at or above the Federal Communications Commission safety standards;
- Will not cause a change or alteration in the physical or environmental characteristics of the site; and
- Will not impair the structural integrity of the facility.

This facility was originally approved by the Council in 1990 by Docket No. 114 as illustrated by the Decision and Order dated January 16, 1990 enclosed as Attachment 2. This modification complies with the conditions of the aforementioned approval.

The proposed modifications will have no impact on the existing tower structure itself or the radio-frequency emissions as the proposed modifications only consist of the addition of one new generator within the grade-level fenced equipment compound. Thus, AT&T respectfully requests a waiver from submission of information relating to the existing tower structure or the radio-frequency emissions.

Please accept this letter as notification pursuant to R.C.S.A. § 16-50j-73 for construction that constitutes an exempt modification pursuant to R.C.S.A. § 16-50j-73. In accordance with R.C.S.A. § 16-50j-73, a copy of this letter and enclosure are being sent by email to the Town First Selectman Ken Kellogg and the Planning & Zoning Department as well as by first class mail to the property

---

<sup>1</sup> See Council Administrative Notice Item No. 39

<sup>2</sup> See Council Administrative Notice Item No. 39.

<sup>3</sup> R.C.S.A. § 22a-69-1.8.

owner and structure owner identified above. Certificate of mailing is enclosed as Attachment 3.

For the foregoing reasons, AT&T respectfully submits that the proposed modification to the above referenced wireless telecommunications facility constitutes an exempt modification under R.C.S.A. § 16-50j-72(b)(2).

Very truly yours,

A handwritten signature in blue ink that reads "Lucia Chiochio". The signature is written in a cursive, flowing style.

Lucia Chiochio

Attachments

cc: First Selectman Ken Kellogg, Town of Monroe  
Joe Chapman, Zoning Enforcement Officer  
Crown Castle, Tower Owner  
Southwestern Bell Mobile Systems, Property Owner  
AT&T  
General Dynamics Information Technology  
Daniel Patrick, Esq. & Julie Durkin, Cuddy & Feder, LLP

ATTACHMENT 1



**RAMAKER & ASSOCIATES, INC.**  
 100% EMPLOYEE-OWNED  
 855 Community Dr, Sauk City, WI 53583  
 608-643-4100 www.Ramaker.com

PREPARED FOR:  

CONSULTANT:  
**GENERAL DYNAMICS**  
 Information Technology, Inc.  
 GENERAL DYNAMICS  
 861 MOORE RD STE 110  
 KING OF PRUSSIA, PA 19406



Signature: *James P. Skowronski*  
 Date: 3/18/2020

MARK	DATE	REVISED CH.
1	3/18/20	REVISED CH.
PHASE	DATE	DESCRIPTION
PROJECT TITLE:	DATE	DESCRIPTION

MONROE-GUINEA ROAD  
 FA ID # 10035068  
 PROJECT INFORMATION:  
 230 GUINEA ROAD  
 MONROE, CT 06468

SHEET TITLE:  
 TITLE SHEET  
 SCALE: NONE  
 DRAWING NUMBER: 45828  
 SHEET NUMBER: 1-1

**SITE NAME: MONROE-GUINEA ROAD**  
**FA LOCATION CODE: 10035068**  
**CROWN BUN: 841294**

**GENERATOR PROJECT**  
**30KW GENERAC DIESEL GENERATOR**  
**200A GENERAC ATS**

**230 GUINEA ROAD**  
**MONROE, CT 06468**



**at&t Mobility**  
**GENERATOR PROJECT**  
**30KW GENERAC DIESEL GENERATOR**  
**200A GENERAC ATS**

APPLICABLE BUILDING CODE & STANDARDS  
 ALL WORK AND MATERIALS SHALL BE PERFORMED AND INSTALLED IN ACCORDANCE WITH THE CURRENT EDITION OF THE FOLLOWING CODES AS ADOPTED BY THE GOVERNING LOCAL AUTHORITIES. NOTHING IN THESE PLANS ARE TO BE CONSTRUCTED TO PERMIT WORK NOT CONFORMING TO THESE CODES:  
 1. INTERNATIONAL BUILDING CODE 2015  
 2. NATIONAL ELECTRIC CODE 2017  
 3. AMERICAN CONCRETE INSTITUTE (ACI) 318, BUILDING CODE REQUIREMENTS FOR STRUCTURAL CONCRETE  
 4. AMERICAN INSTITUTE OF STEEL CONSTRUCTION (AISC), MANUAL OF STEEL CONSTRUCTION  
 5. TELECOMMUNICATIONS INDUSTRY ASSOCIATION (TIA) 222-G, STRUCTURAL STANDARDS FOR STEEL TOWER AND ANTENNA SUPPORTING STRUCTURES  
 6. TIA 607, COMMERCIAL BUILDING GROUNDING AND BONDING REQUIREMENTS FOR TELECOMMUNICATIONS

SHEET INDEX  
 GENERAL:  
 T-1 TITLE SHEET  
 NOTES:  
 N-1 GENERAL NOTES  
 SITE:  
 A-1 SITE PLAN  
 A-2 SITE PLAN & EQUIPMENT LAYOUT  
 S-1 FOUNDATION DETAILS  
 ELECTRICAL & GROUNDING:  
 E-1 WIRING DETAILS  
 E-2 PANEL AND PENETRATION DETAILS  
 E-3 ATS, CONDUIT & GROUND ROD DETAILS  
 E-4 GENERAC GENERATOR SPECIFICATIONS  
 E-4.1 GENERAC GENERATOR SPECIFICATIONS  
 E-5 GENERAC ATS SPECIFICATIONS  
 E-5.1 GENERAC ATS SPECIFICATIONS

SCOPE OF WORK  
 ADD STANDBY GENERATOR, ASSOCIATED CONCRETE PAD, AND UTILITY EQUIPMENT TO EXISTING ART EQUIPMENT AREA. THERE WILL BE NO CHANGE IN THE SIZE OR HEIGHT OF THE TOWER OR ANTENNAS.

PROJECT INFORMATION  
 PROJECT MANAGER:  
 JOE JARVIS  
 MARKET LEAD  
 GENERAL DYNAMICS WIRELESS SERVICES  
 2000 CORPORATE DR., 11TH FLOOR  
 CANONSBURG, PA 15317  
 EMAIL: joseph.jarvis@gdt.com  
 PROPERTY OWNER:  
 TOWER SYSTEMS, LLC  
 754 PEACHTREE ST NE 16TH FLR  
 ATLANTA, GA 30308  
 ADDRESS:  
 230 GUINEA ROAD  
 MONROE, CT 06468  
 COUNTY: FAIRFIELD  
 LAT: 41.34185310°  
 LONG: -73.27452890°  
 GROUND ELEVATION: 583 FT AMSL  
 DO NOT SCALE DRAWINGS:  
 CONTRACTOR SHALL VERIFY ALL PLANS & EXISTING DIMENSIONS & CONDITIONS ON THE JOB SITE & SHALL IMMEDIATELY NOTIFY THE ENGINEER IN WRITING OF ANY DISCREPANCIES BEFORE PROCEEDING WITH THE WORK OR BE RESPONSIBLE FOR SAME.  
 THE INFORMATION CONTAINED IN THIS SET OF DOCUMENTS IS PROPRIETARY BY NATURE. ANY USE OR DISCLOSURE OTHER THAN THAT WHICH RELATES TO THE CLIENT IS STRICTLY PROHIBITED.

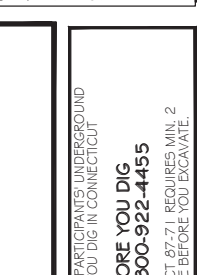
VICINITY MAP  

PROJECT INFORMATION  
 SITE DATA:  
 SITE NAME: MONROE-GUINEA ROAD  
 FA NUMBER: 10035068  
 TOWER OWNER:  
 TOWER SYSTEMS, LLC  
 2000 CORPORATE DR., 11TH FLOOR  
 CANONSBURG, PA 15317  
 PROPERTY OWNER:  
 TOWER SYSTEMS, LLC  
 754 PEACHTREE ST NE 16TH FLR  
 ATLANTA, GA 30308  
 ADDRESS:  
 230 GUINEA ROAD  
 MONROE, CT 06468  
 COUNTY: FAIRFIELD  
 LAT: 41.34185310°  
 LONG: -73.27452890°  
 GROUND ELEVATION: 583 FT AMSL  
 DO NOT SCALE DRAWINGS:  
 CONTRACTOR SHALL VERIFY ALL PLANS & EXISTING DIMENSIONS & CONDITIONS ON THE JOB SITE & SHALL IMMEDIATELY NOTIFY THE ENGINEER IN WRITING OF ANY DISCREPANCIES BEFORE PROCEEDING WITH THE WORK OR BE RESPONSIBLE FOR SAME.  
 THE INFORMATION CONTAINED IN THIS SET OF DOCUMENTS IS PROPRIETARY BY NATURE. ANY USE OR DISCLOSURE OTHER THAN THAT WHICH RELATES TO THE CLIENT IS STRICTLY PROHIBITED.

SIGNATURE BLOCK  
 ART MGR. \_\_\_\_\_ DATE \_\_\_\_\_  
 GENERAL DYNAMICS CONSTRUCTION MGR. \_\_\_\_\_ DATE \_\_\_\_\_  
 SITE ACQUISITION \_\_\_\_\_ DATE \_\_\_\_\_

APPLICABLE BUILDING CODE & STANDARDS  
 ALL WORK AND MATERIALS SHALL BE PERFORMED AND INSTALLED IN ACCORDANCE WITH THE CURRENT EDITION OF THE FOLLOWING CODES AS ADOPTED BY THE GOVERNING LOCAL AUTHORITIES. NOTHING IN THESE PLANS ARE TO BE CONSTRUCTED TO PERMIT WORK NOT CONFORMING TO THESE CODES:  
 1. INTERNATIONAL BUILDING CODE 2015  
 2. NATIONAL ELECTRIC CODE 2017  
 3. AMERICAN CONCRETE INSTITUTE (ACI) 318, BUILDING CODE REQUIREMENTS FOR STRUCTURAL CONCRETE  
 4. AMERICAN INSTITUTE OF STEEL CONSTRUCTION (AISC), MANUAL OF STEEL CONSTRUCTION  
 5. TELECOMMUNICATIONS INDUSTRY ASSOCIATION (TIA) 222-G, STRUCTURAL STANDARDS FOR STEEL TOWER AND ANTENNA SUPPORTING STRUCTURES  
 6. TIA 607, COMMERCIAL BUILDING GROUNDING AND BONDING REQUIREMENTS FOR TELECOMMUNICATIONS

SHEET INDEX  
 GENERAL:  
 T-1 TITLE SHEET  
 NOTES:  
 N-1 GENERAL NOTES  
 SITE:  
 A-1 SITE PLAN  
 A-2 SITE PLAN & EQUIPMENT LAYOUT  
 S-1 FOUNDATION DETAILS  
 ELECTRICAL & GROUNDING:  
 E-1 WIRING DETAILS  
 E-2 PANEL AND PENETRATION DETAILS  
 E-3 ATS, CONDUIT & GROUND ROD DETAILS  
 E-4 GENERAC GENERATOR SPECIFICATIONS  
 E-4.1 GENERAC GENERATOR SPECIFICATIONS  
 E-5 GENERAC ATS SPECIFICATIONS  
 E-5.1 GENERAC ATS SPECIFICATIONS

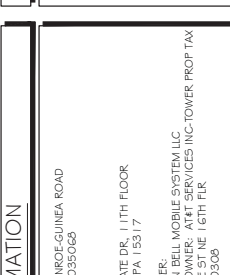
VICINITY MAP  

PROJECT INFORMATION  
 PROJECT MANAGER:  
 JOE JARVIS  
 MARKET LEAD  
 GENERAL DYNAMICS WIRELESS SERVICES  
 2000 CORPORATE DR., 11TH FLOOR  
 CANONSBURG, PA 15317  
 PROPERTY OWNER:  
 TOWER SYSTEMS, LLC  
 754 PEACHTREE ST NE 16TH FLR  
 ATLANTA, GA 30308  
 ADDRESS:  
 230 GUINEA ROAD  
 MONROE, CT 06468  
 COUNTY: FAIRFIELD  
 LAT: 41.34185310°  
 LONG: -73.27452890°  
 GROUND ELEVATION: 583 FT AMSL  
 DO NOT SCALE DRAWINGS:  
 CONTRACTOR SHALL VERIFY ALL PLANS & EXISTING DIMENSIONS & CONDITIONS ON THE JOB SITE & SHALL IMMEDIATELY NOTIFY THE ENGINEER IN WRITING OF ANY DISCREPANCIES BEFORE PROCEEDING WITH THE WORK OR BE RESPONSIBLE FOR SAME.  
 THE INFORMATION CONTAINED IN THIS SET OF DOCUMENTS IS PROPRIETARY BY NATURE. ANY USE OR DISCLOSURE OTHER THAN THAT WHICH RELATES TO THE CLIENT IS STRICTLY PROHIBITED.

SIGNATURE BLOCK  
 ART MGR. \_\_\_\_\_ DATE \_\_\_\_\_  
 GENERAL DYNAMICS CONSTRUCTION MGR. \_\_\_\_\_ DATE \_\_\_\_\_  
 SITE ACQUISITION \_\_\_\_\_ DATE \_\_\_\_\_

APPLICABLE BUILDING CODE & STANDARDS  
 ALL WORK AND MATERIALS SHALL BE PERFORMED AND INSTALLED IN ACCORDANCE WITH THE CURRENT EDITION OF THE FOLLOWING CODES AS ADOPTED BY THE GOVERNING LOCAL AUTHORITIES. NOTHING IN THESE PLANS ARE TO BE CONSTRUCTED TO PERMIT WORK NOT CONFORMING TO THESE CODES:  
 1. INTERNATIONAL BUILDING CODE 2015  
 2. NATIONAL ELECTRIC CODE 2017  
 3. AMERICAN CONCRETE INSTITUTE (ACI) 318, BUILDING CODE REQUIREMENTS FOR STRUCTURAL CONCRETE  
 4. AMERICAN INSTITUTE OF STEEL CONSTRUCTION (AISC), MANUAL OF STEEL CONSTRUCTION  
 5. TELECOMMUNICATIONS INDUSTRY ASSOCIATION (TIA) 222-G, STRUCTURAL STANDARDS FOR STEEL TOWER AND ANTENNA SUPPORTING STRUCTURES  
 6. TIA 607, COMMERCIAL BUILDING GROUNDING AND BONDING REQUIREMENTS FOR TELECOMMUNICATIONS

SHEET INDEX  
 GENERAL:  
 T-1 TITLE SHEET  
 NOTES:  
 N-1 GENERAL NOTES  
 SITE:  
 A-1 SITE PLAN  
 A-2 SITE PLAN & EQUIPMENT LAYOUT  
 S-1 FOUNDATION DETAILS  
 ELECTRICAL & GROUNDING:  
 E-1 WIRING DETAILS  
 E-2 PANEL AND PENETRATION DETAILS  
 E-3 ATS, CONDUIT & GROUND ROD DETAILS  
 E-4 GENERAC GENERATOR SPECIFICATIONS  
 E-4.1 GENERAC GENERATOR SPECIFICATIONS  
 E-5 GENERAC ATS SPECIFICATIONS  
 E-5.1 GENERAC ATS SPECIFICATIONS

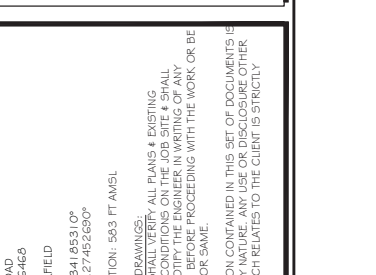
VICINITY MAP  

PROJECT INFORMATION  
 PROJECT MANAGER:  
 JOE JARVIS  
 MARKET LEAD  
 GENERAL DYNAMICS WIRELESS SERVICES  
 2000 CORPORATE DR., 11TH FLOOR  
 CANONSBURG, PA 15317  
 PROPERTY OWNER:  
 TOWER SYSTEMS, LLC  
 754 PEACHTREE ST NE 16TH FLR  
 ATLANTA, GA 30308  
 ADDRESS:  
 230 GUINEA ROAD  
 MONROE, CT 06468  
 COUNTY: FAIRFIELD  
 LAT: 41.34185310°  
 LONG: -73.27452890°  
 GROUND ELEVATION: 583 FT AMSL  
 DO NOT SCALE DRAWINGS:  
 CONTRACTOR SHALL VERIFY ALL PLANS & EXISTING DIMENSIONS & CONDITIONS ON THE JOB SITE & SHALL IMMEDIATELY NOTIFY THE ENGINEER IN WRITING OF ANY DISCREPANCIES BEFORE PROCEEDING WITH THE WORK OR BE RESPONSIBLE FOR SAME.  
 THE INFORMATION CONTAINED IN THIS SET OF DOCUMENTS IS PROPRIETARY BY NATURE. ANY USE OR DISCLOSURE OTHER THAN THAT WHICH RELATES TO THE CLIENT IS STRICTLY PROHIBITED.

SIGNATURE BLOCK  
 ART MGR. \_\_\_\_\_ DATE \_\_\_\_\_  
 GENERAL DYNAMICS CONSTRUCTION MGR. \_\_\_\_\_ DATE \_\_\_\_\_  
 SITE ACQUISITION \_\_\_\_\_ DATE \_\_\_\_\_

TITLE SHEET  
 SCALE: NONE  
 DRAWING NUMBER: 45828  
 SHEET NUMBER: 1-1





**RAMAKER & ASSOCIATES, INC.**  
100% EMPLOYEE-OWNED  
855 Community Dr, Sauk City, WI 53583  
608-643-4100 www.Ramaker.com

Sauk City, WI • Willmar, MN  
Woodcliff Lake, NJ • Bayamon, PR

PREPARED FOR:

CONSULTANT:  
**GENERAL DYNAMICS**  
Information Technology, Inc.  
GENERAL DYNAMICS  
661 MOORE RD STE 110  
KING OF PRUSSIA, PA 19406

Contractor's Seal  
I hereby certify that this plan, specification, or report was prepared by me or under my direct supervision and that I am a duly Licensed Professional Engineer under the law of the State of Connecticut.



*James P. Skowronski*  
3/1/2020  
Date

NO.	DATE	DESCRIPTION	DATE	BY
1	3/1/2020	REVISED CD		
		FINAL	3/1/2020	

PROJECT TITLE:  
**MONROE-GUINEA ROAD**  
FA ID # 10035068

PROJECT INFORMATION:  
230 GUINEA ROAD  
MONROE, CT 06468

SHEET TITLE:  
**SITE PLAN**

0 6.25' 12.5' 25'

1" = 12.5'  
1" = 6.25'  
22" x 34" - 1" = 6.25'

PROJECT NUMBER: 45828  
SHEET NUMBER: A-1

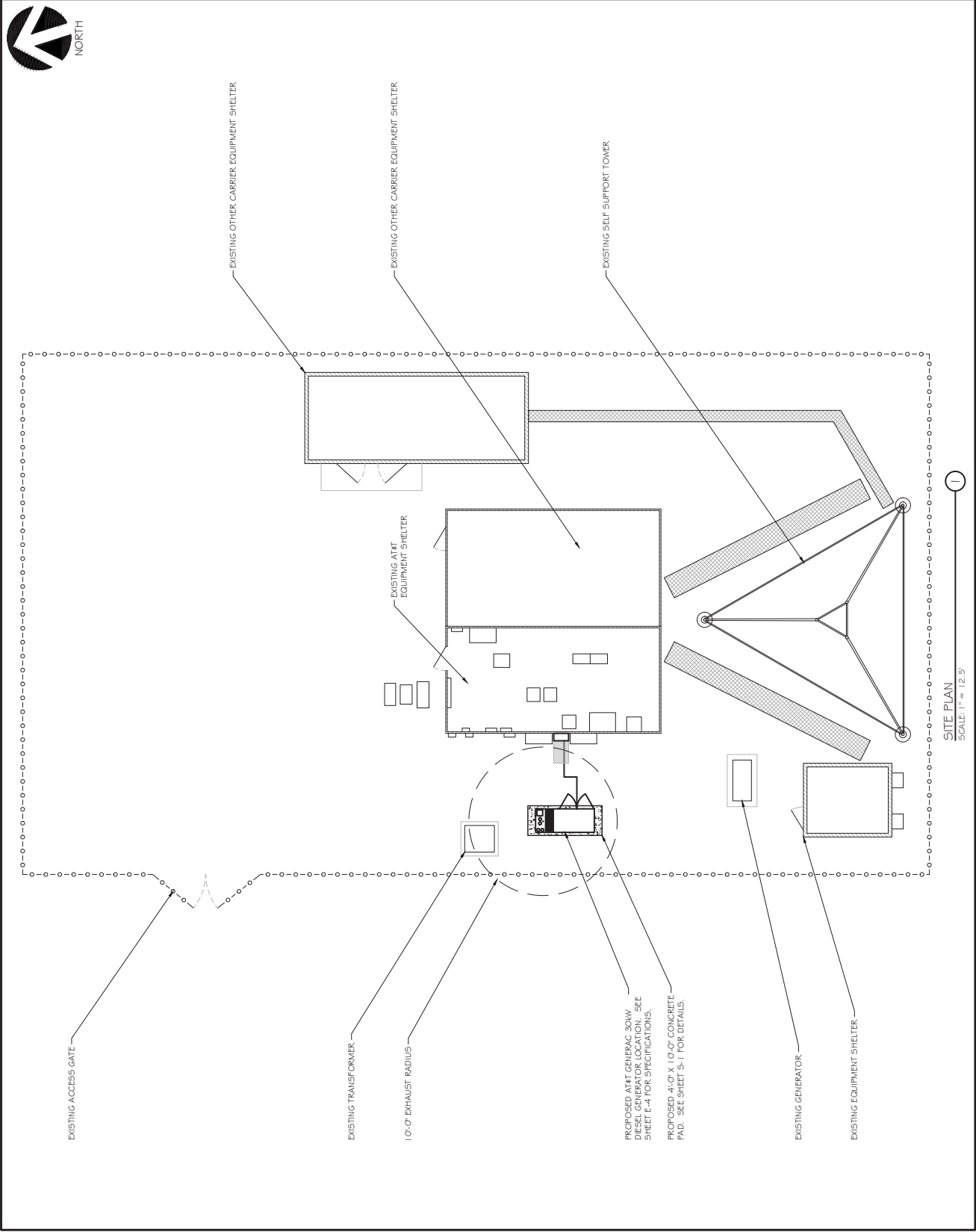

**SITE PLAN**  
SCALE: 1" = 12.5'







**RAMAKER & ASSOCIATES, INC.**  
 100% EMPLOYEE-OWNED  
 855 Community Dr, Sauk City, WI 53583  
 608-643-4100 www.Ramaker.com  
 Sauk City, WI • Willmar, MN  
 Woodcliff Lake, NJ • Bayamon, PR

PREPARED FOR:  

CONSULTANT:  
**GENERAL DYNAMICS**  
 Information Technology, Inc.  
 GENERAL DYNAMICS  
 681 MOORE RD STE 110  
 KING OF PRUSSIA, PA 19406

Continuation of Sheet  
 I hereby certify that this plan, specification, or report was prepared by me or under my direct supervision and that I am a duly Licensed Professional Engineer under the law of the State of Connecticut.



*James P. Skowronski*  
 3/1/2020  
 Date

NO.	DATE	REVISION	BY
1	3/1/2020	REVISED CD	SK
PHASE		FINAL	SK
PROJECT TITLE		MONROE-GUINEA ROAD FA ID # 10035068	
PROJECT INFORMATION		230 GUINEA ROAD MONROE, CT 06468	
SHEET TITLE		WIRING DETAILS	
SCALE		SCALE: NONE	
PROJECT NUMBER	45828		
SHEET NUMBER	E-1		

ALARM WIRE IDENTIFICATION CHART

WIRE	ALARM
BROWN	GENERATOR RUNNING
BROWN / WHITE	CRITICAL FAULT
GREEN	MINOR FAULT
BLUE	LOW FUEL
BLUE / WHITE	FUEL LEAK
ORANGE / WHITE	
BROWN / WHITE *	

\*CAT5 CABLE ONLY, FROM 2ND CAT5 CABLE

ALARM WIRING IDENTIFICATION CHART

SCALE: NTS

DIAGRAM CIRCUIT SCHEDULE

NO.	FROM	TO	WIRES	GROUND	CONDUIT SIZE	FUNCTION
1	NORMAL POWER SOURCE	AUTOMATIC TRANSFER SWITCH	(3) 3/0	(1) #4	2"	NORMAL POWER FEEDER TO ATS (CUT BACK EXISTING)
2	AUTOMATIC TRANSFER SWITCH	LOAD CENTER	(3) 3/0	(1) #4	2"	POWER FEEDER FROM ATS TO PANEL
3	GENERATOR	AUTOMATIC TRANSFER SWITCH	(3) 3/0	(1) #4	2"	EMERGENCY POWER FEEDER TO ATS
4	AUTOMATIC TRANSFER SWITCH	GENERATOR	(2) #10	(1) #10	1"	START CIRCUIT
5	LOAD CENTER (DISTRIBUTION CENTER)	GENERATOR, ATS	(2) #12 (1) #12 (2) #12	(1) #12 (1) #12 (1) #12	1" 1" 1"	CIRCUIT FOR GENERATOR BLOCK HEATER & BATTERY HEATER CIRCUIT FOR BATTERY CHARGER CIRCUIT FOR ATS
6	GENERATOR	AUTOMATIC TRANSFER SWITCH	1/2 PAIR 24 AWG OR 2EA G-PAIR 24 AWG CAT5	N/A	1"	ALARM CABLES (1) 1/2 PAIR 24 AWG. PROVIDE 24" OF SLACK CABLE. FINAL PUNCH DOWN IS BY AT&T TECH. LABEL ALL WIRES
7	AUTOMATIC TRANSFER SWITCH	ALARM BLOCK	2EA G-PAIR 24 AWG OR 2EA G-PAIR 24 AWG CAT5	N/A	1"	ALARM CABLES (1) 1/2 PAIR 24 AWG (RUN TO PURCELL CABINET & INTO ALARM BOX). PURCELL CABINET & INTO ALARM BOX. FINAL PUNCH DOWN IS BY AT&T TECH. LABEL ALL WIRES

CIRCUIT DETAIL

SCALE: NTS

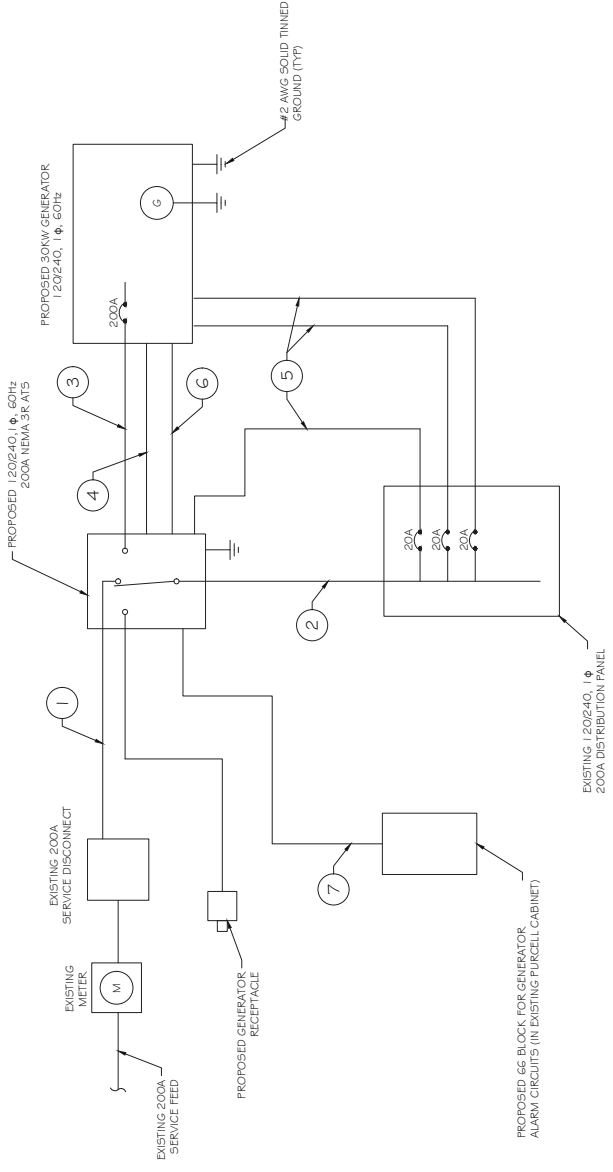

PROPOSED WIRING DIAGRAM

SCALE: NTS

**RAMAKER & ASSOCIATES, INC.**  
 100% EMPLOYEE-OWNED  
 855 Community Dr, Sauk City, WI 53583  
 608-643-4100 www.Ramaker.com

Sauk City, WI • Willmar, MN  
 Woodcliff Lake, NJ • Bayamon, PR

**at&t**  
 Mobility

PREPARED FOR:

**GENERAL DYNAMICS**  
 Information Technology, Inc.  
 GENERAL DYNAMICS  
 861 MOORE RD STE 110  
 KING OF PRUSSIA, PA 19406

CONSULTANT:

**GENERAL DYNAMICS**  
 Information Technology, Inc.  
 GENERAL DYNAMICS  
 861 MOORE RD STE 110  
 KING OF PRUSSIA, PA 19406

Contractor Seal  
 I hereby certify that this plan, specification, or report was prepared by me or under my direct supervision and that I am a duly Licensed Professional Engineer under the laws of the State of Connecticut.

James P. Starnes  
 3/18/2020  
 Date

MARKS DATE / DESCRIPTION  
 1 3/18/2020 REVISED CD  
 PHASE FINAL  
 DATE ISSUED 3/11/2020  
 PROJECT TITLE

**MONROE-GUINEA ROAD**  
 FA ID # 10035068

PROJECT INFORMATION:  
 230 GUINEA ROAD  
 MONROE, CT 06468

SHEET TITLE:  
 PANEL AND PENETRATION  
 DETAILS

SCALE: NONE

DATE 4/5/2020  
 SHEET NUMBER E-2

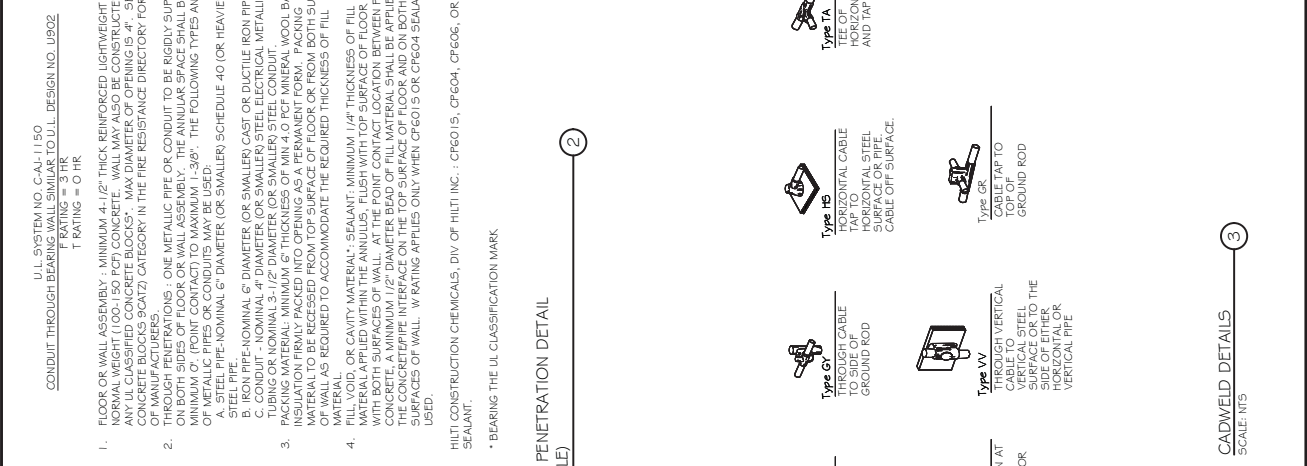

EXISTING PANEL SCHEDULE  
 SCALE: NTS

Breaker Position	Breaker Type	On/Off	Size	Circuit Label	Breaker Position	Breaker Type	On/Off	Size	Circuit Label
1	1P	ON	20	ATS	2				BLANK
3	1P	ON	20	BLOCK HEATER	4				BLANK
5	1P	ON	20	BATTERY CHARGER	6				BLANK
7				BLANK	8				BLANK
9				BLANK	10				BLANK
11				BLANK	12				BLANK
13				BLANK	14				BLANK
15				BLANK	16				BLANK
17				BLANK	18				BLANK
19				BLANK	20				BLANK
21	1P	ON	20	OUTSIDE LIGHTS	22	2P	ON		TLP PANEL
23	1P	ON	20	SPARE	24				DO NOT REMOVE
25				DO NOT REMOVE	26				DO NOT REMOVE
27				DO NOT REMOVE	28				DO NOT REMOVE
29				DO NOT REMOVE	30				BLANK
31				BLANK	32				TOWER/STROBE-POWER
33	1P	ON		LIGHTS	34	1P	ON		SPARE
35	1P	ON		PLUG NEXT TO TELCO	36	1P	OFF		
37	1P	ON		GFH IN GEN. ENCLOSURE	38	1P	ON		ALARM BOX
39	1P	ON		PLUGS	40	1P	ON		SMOKE DETECTOR
41	1P	ON		PLUGS	42	1P	ON		PLUGS
43	2P	ON		AC	44	1P	ON		PLUGS
45					46	1P	ON		
47	2P	ON		PSC-101 PANEL	48	2P	ON		
49					50				AC

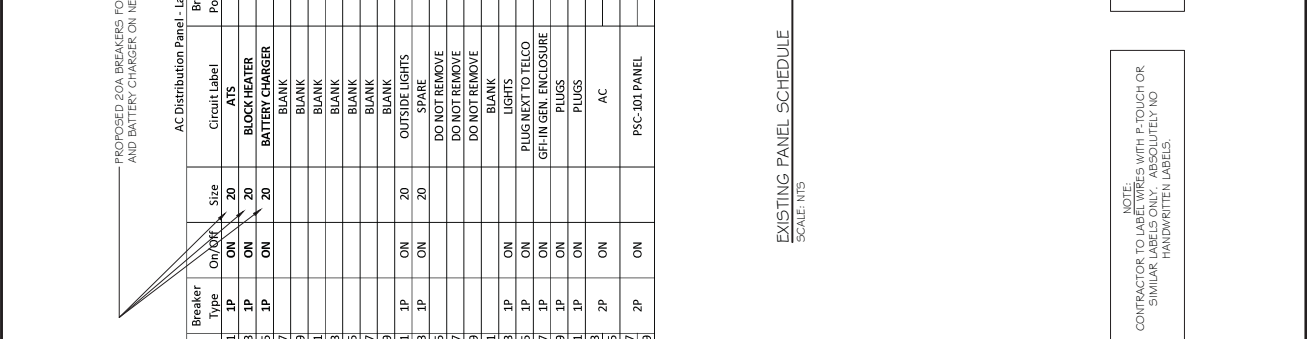

NOTE:  
 CONTRACTOR TO LABEL WIRES WITH P-TOUCH OR SIMILAR LABELS ONLY. ABSOLUTELY NO HANDWRITTEN LABELS.

CONTRACTOR TO UTILIZE NEXT AVAILABLE IN SEQUENCE SINGLE BREAKER POSITION FOR GENERATOR, BATTERY CHARGER, BATTERY HEATER AND BLOCK HEATER.

CADWELD DETAILS  
 SCALE: NTS







**SD030 | 2.2L | 30 kW**  
**INDUSTRIAL DIESEL GENERATOR SET**  
 EPA Certified Stationary Emergency

**GENERAC | INDUSTRIAL POWER**

**OPERATING DATA**

**POWER RATINGS**

Single-Phase 120/240 VAC @ 1.0pf		Three-Phase 120/208 VAC @ 0.8pf		Three-Phase 277/480 VAC @ 0.8pf	
30 kW	Amperes 125	30 kW	Amperes 104	30 kW	Amperes 45
30 kW	Amperes 104	30 kW	Amperes 90	30 kW	Amperes 36

**MOTOR STARTING CAPABILITIES (kW)**

sKVA vs. Voltage Dip	
277/480 VAC	30% 200/240 VAC 30%
K0053242V1 - 01	K0053242V1 - 05
K00401242V1 - 70	K00401242V1 - 50
K00501242V1 - 95	K00501242V1 - 75

**FUEL CONSUMPTION RATES\***

Fuel Pump (Lit - l) (mi)	Diesel - gph (Lph)
3 (1)	1.0 (3.7)
	25%
	50%
	75%
	100%
Total Fuel Pump Flow (Combustion + Return) - gpm (Lph):	2.8 (10.5)
	16.6 (63)

\* Fuel supply installation must accommodate fuel consumption rate at 100% load.

**COOLING**

Coolant Flow	gpm (Lpm)	Standby
Coolant System Capacity	gal (L)	14.9 (56.2)
Heat Rejection to Coolant	BTU/hr (kW)	2.5 (0.9)
Inlet Air	scfm (m <sup>3</sup> /hr)	126.638 (136)
Maximum Operating Ambient Temperature	°F (°C)	2,000 (4,737)
Maximum Operating Ambient Temperature (Before Derate)	°F (°C)	122 (50)
Maximum Radiator Backpressure	in H <sub>2</sub> O (kPa)	0.5 (0.12)

**COMBUSTION AIR REQUIREMENTS**

Standby	88 (2.5)
---------	----------

**ENGINE**

Rated Engine Speed	RPM	Standby
Maximum Power at Rated RPM**	hp	1,800
Rated Power at Rated RPM**	hp (kW)	49
Idle Speed	rpm (r/min)	1,181 (560)
Idle Power	hp (kW)	159 (1,096)

\*\* Refer to "Emissions Data Sheet" for maximum BHP for EPA and SC90M0 permitting purposes.  
 Derate - Operational characteristics consider maximum ambient conditions. Derate factors may apply under atypical site conditions.  
 Please contact a Generac Power Systems Industrial Dealer for additional details. All performance ratings in accordance with ISO3046, BS5514, ISO8528, and DIN6271 standards.  
 Standby - See Bulletin 01875005S8  
 Prime - See Bulletin 01875100S8

**SPEC SHEET** 8 of 8

**SD030 | 2.2L | 30 kW**  
**INDUSTRIAL DIESEL GENERATOR SET**  
 EPA Certified Stationary Emergency

**GENERAC | INDUSTRIAL POWER**

**DIMENSIONS AND WEIGHTS\***

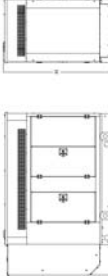
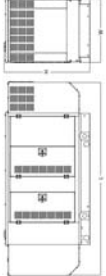
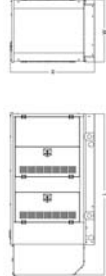

**OPEN SET (includes Exhaust Flex)**

Run Time - Hours	Usable Capacity - Gal (L)	L x W x H - in (mm)	Weight - lbs (kg)
No Tank	76.0 (1,300)	31.4 (800) x 44.8 (1,138)	1,641 (745)
19	54 (204)	76.0 (1,950) x 31.4 (800) x 57.8 (1,466)	2,351 (1,067)
47	132 (501)	76.0 (1,950) x 31.4 (800) x 69.8 (1,773)	2,560 (1,162)
75	211 (799)	92.8 (2,360) x 31.4 (800) x 81.8 (2,078)	2,623 (1,190)
107	300 (1,136)	92.8 (2,360) x 31.4 (800) x 81.8 (2,078)	2,623 (1,190)

**WEATHER PROTECTED ENCLOSURE**

Run Time - Hours	Usable Capacity - Gal (L)	L x W x H - in (mm)	Weight - lbs (kg) Enclosure Only	Weight - lbs (kg) Steel Aluminum
No Tank	94.8 (2,409)	38.0 (965) x 49.5 (1,258)		
19	54 (204)	94.8 (2,409) x 38.0 (965) x 62.5 (1,588)	372 (170)	241 (110)
47	132 (501)	94.8 (2,409) x 38.0 (965) x 74.5 (1,893)		
75	211 (799)	94.8 (2,409) x 38.0 (965) x 86.5 (2,198)		
107	300 (1,136)	94.8 (2,409) x 38.0 (965) x 86.5 (2,198)		

**LEVEL 1 ACQUSTIC ENCLOSURE**

Run Time - Hours	Usable Capacity - Gal (L)	L x W x H - in (mm)	Weight - lbs (kg) Enclosure Only	Weight - lbs (kg) Steel Aluminum
No Tank	112.5 (2,857)	48.0 (965) x 49.5 (1,258)		
19	54 (204)	112.5 (2,857) x 48.0 (965) x 62.5 (1,588)	505 (230)	338 (154)
47	132 (501)	112.5 (2,857) x 48.0 (965) x 74.5 (1,893)		
75	211 (799)	112.5 (2,857) x 48.0 (965) x 86.5 (2,198)		
107	300 (1,136)	112.5 (2,857) x 48.0 (965) x 86.5 (2,198)		

**LEVEL 2 ACQUSTIC ENCLOSURE**

Run Time - Hours	Usable Capacity - Gal (L)	L x W x H - in (mm)	Weight - lbs (kg) Enclosure Only	Weight - lbs (kg) Steel Aluminum
No Tank	94.8 (2,407)	38.0 (965) x 61.1 (1,551)		
19	54 (204)	94.8 (2,407) x 38.0 (965) x 74.1 (1,881)	510 (232)	341 (155)
47	132 (501)	94.8 (2,407) x 38.0 (965) x 86.1 (2,186)		
75	211 (799)	94.8 (2,407) x 38.0 (965) x 98.1 (2,491)		
107	300 (1,136)	94.8 (2,407) x 38.0 (965) x 98.1 (2,491)		

\* All measurements are approximate and for calculation purposes only. Specifications are subject to change without notice. Please contact a Generac Power Systems Industrial Dealer for detailed installation drawings.  
 Generac Power Systems, Inc. | P.O. Box 8 | Waikema, HI 96798  
 P: (808) 544-4811 ©2018 Generac Power Systems, Inc. All rights reserved. All specifications are subject to change without notice.  
 Part No. 1000024242  
 Rev. B 08/27/18

**SPEC SHEET** 8 of 8

**RAMAKER & ASSOCIATES, INC.**  
 100% EMPLOYEE-OWNED  
 855 Community Dr, Sauk City, WI 53583  
 608-643-4100 www.Ramaker.com  
 Sauk City, WI • Willmar, MN  
 Woodcliff Lake, NJ • Bayamon, PR

**at&t**  
**Mobility**

**CONSULTANT:**  
**GENERAL DYNAMICS**  
 Information Technology, Inc.  
 GENERAL DYNAMICS  
 601 MOORE RD STE 110  
 KING OF PRUSSIA, PA 19406

Contractor Seal  
 I hereby certify that this plan, specification, or report was prepared by me or under my direct supervision and that I am a duly Licensed Professional Engineer under the laws of the State of Connecticut.  
  
 James J. Skowronski  
 3/19/2020  
 Date

NO.	DATE	DESCRIPTION
1	3/19/2020	REVISED CD

PROJECT TITLE: MONROE-GUINEA ROAD  
 FA ID # 10035068  
 PROJECT NO: 230 GUINEA ROAD  
 MONROE, CT 06468

**SHEET TITLE:**  
 GENERAC 30KW GENERATOR SPECIFICATIONS  
**SCALE:** NONE

NO. OF SHEETS	45828
SHEET NUMBER	E-4.2

**TTS Series Switches**

**200 Amps**

**600 VAC**

**GENERAC INDUSTRIAL POWER**

**TAS200**

**200A Automatic Transfer Switch**

TAS200 TAS200

1 of 3 2 of 3

**The Generac TAS200 Automatic Transfer Switch**

Flexibility for multiple application installations

Multiple generator support with 3 source panel

Designed with a 6 inch touch screen controller for improved user interface

Camlock functionality for mobile generator sources



**Codes and Standards**

Generac products are designed to the following standards:

- UL LISTED
- UL1008, UL508, UL50, CSA C22.2 No. 178
- NEC 700, 701 and 702
- NEMA 250

- Features**
- STEEL CONSTRUCTION
  - NEMA 3R ENCLOSURE WITH HINGED "PADLOCKING" DOORS
  - STAINLESS STEEL HARDWARE
  - CAMLOCK "QUICK CONNECT" CAPABILITY
  - OPERATIONAL STATUS VIEW VIA 6 INCH TOUCH SCREEN
  - TEST FUNCTION - FAST TEST & NORMAL TEST
  - UL1008 LISTED - FOR EMERGENCY SYSTEMS

- Optional Features**
- EXTENDED WARRANTY
  - THREE-PHASE VOLTAGE CONFIGURATIONS

### Application and Engineering Data

<b>Cabinet Specifications</b>	24" W x 17" D x 48" H 210 lbs. Single Chamber with Main Door Steel UL Type / NEMA 3R Rated Powder Coat Finish for Corrosion Resistance C-ULUS Lister - Automatic Transfer Switch Stainless Steel Hardware 3-Point Latching System with Pad-Lockable Handles Wall H-Frame Pre-wired alarm terminal strip
<b>Electrical Specifications</b>	120/240 Single-Phase, 200A 120/208 3-Phase, 200A 120/240 3-Phase, 200A Eaton 200 amp Utility Breaker Eaton 200 amp Generator Breaker 25k AIC Rated 200 350MCM - #6 ANS 350MCM - #6 ANS Deutsch DT1004-12PA-1012 Generator Run Alarm Generator Fall - Shutdown Alarm Generator Fall - Non Shutdown Alarm Low Fuel Alarm Generator Thrift Alarm AC Utility Fail Alarm
<b>Camlock Component</b>	Shipped loose for multiple installation options 9" W x 9.4" D x 24.25" H Single-Phase: Black L1, Red L2, White-Neutral, Green-Ground 3-Phase: Black L1, Red L2, Blue L3, White-Neutral, Green-Ground Uses 4 CH E1016 Male Connectors Mating Connector - CH E1016 Female

**GENERAC ATS SPECIFICATIONS**  
 SCALE: NTS

**RAMAKER & ASSOCIATES, INC.**

100% EMPLOYEE-OWNED

855 Community Dr, Sauk City, WI 53583  
 608-643-4100 www.Ramaker.com

Sauk City, WI • Willmar, MN  
 Woodcliff Lake, NJ • Bayamon, PR

PREPARED FOR:

**GENERAL DYNAMICS**  
 Information Technology, Inc.  
 GENERAL DYNAMICS  
 861 MOORE RD STE 110  
 KING OF PRUSSIA, PA 19406

Consultant Seal  
 I hereby certify that this plan, specification, or report was prepared by me or under my direct supervision and that I am a duly Licensed Professional Engineer under the law of the State of Connecticut.

3/18/2020  
 Date

MARKS	DATE	DESCRIPTION
1	3/18/20	REVISED CD
PHASE	FINAL	DATE ISSUED
PROJECT TITLE:	MONROE-GUINEA ROAD FA ID # 10035068	
SHEET TITLE:	PROJECT INFORMATION 230 GUINEA ROAD MONROE, CT 06468	
SCALE:	NONE	
CONTRACT NUMBER	45828	
SHEET NUMBER	E-5	



**RAMAKER & ASSOCIATES, INC.**  
 100% EMPLOYEE-OWNED  
 855 Community Dr, Sauk City, WI 53583  
 608-643-4100 www.Ramaker.com  
 Sauk City, WI • Willmar, MN  
 Woodcliff Lake, NJ • Bayamon, PR

PREPARED FOR:  

CONSULTANT:  
**GENERAL DYNAMICS**  
 Information Technology, Inc.  
 GENERAL DYNAMICS  
 861 MOORE RD STE 110  
 KING OF PRUSSIA, PA 19406

Certification & Seal  
 I hereby certify that this plan, specification, or report was prepared by me or under my direct supervision and that I am a duly Licensed Professional Engineer under the law of the State of Connecticut.

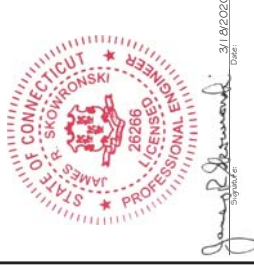

James P. Skowronski  
 3/1/2020  
 Date

NO.	DATE	REVISION/DESCRIPTION	DATE	BY
1	3/1/2020	REVISED CD		
		FINAL	3/1/2020	

PROJECT TITLE:  
**MONROE-GUINEA ROAD**  
 FA ID # 10035068

PROJECT INFORMATION:  
 230 GUINEA ROAD  
 MONROE, CT 06468

SHEET TITLE:  
**GENERAC ATS SPECIFICATIONS**

SCALE: NONE

DRAWING NUMBER: 45828  
 SHEET NUMBER: E-5.1

**GENERAC INDUSTRIAL**  
 TTS Control Systems  
 TAS200  
 3 of 3



- INDICATORS AND BUTTONS**
- System Ready indicator
  - Standby Operating indicator
  - Utility Available indicator
  - GEN/UTIL Switch Position indicator
  - TVSS status
  - Normal Test button
  - Fast Test button
  - Return to Normal button
  - Reset button
  - Exercising indicator

**DETAILS SCREEN**

<p><b>System Settings:</b></p> <ul style="list-style-type: none"> <li>Time of day</li> <li>Day of week</li> <li>Exercise:                             <ul style="list-style-type: none"> <li>Exercise with/without load</li> <li>Exercise once every 1, 2, or 4 weeks.</li> <li>Exercise time-of-day</li> <li>Exercise day of week</li> <li>Exercise duration: 15-30 minutes</li> </ul> </li> </ul>	<p><b>Exercise Settings:</b></p> <ul style="list-style-type: none"> <li>Time of day</li> <li>Day of week</li> <li>Exercise:                             <ul style="list-style-type: none"> <li>Exercise with/without load</li> <li>Exercise once every 1, 2, or 4 weeks.</li> <li>Exercise time-of-day</li> <li>Exercise day of week</li> <li>Exercise duration: 15-30 minutes</li> </ul> </li> </ul>
<p><b>Engine Settings:</b></p> <ul style="list-style-type: none"> <li>Engine Warm-up timer: 0-20 minutes</li> <li>Generator Load Accept:                             <ul style="list-style-type: none"> <li>Time-Delay-Neutral at 0.0-10.0s in 1 second increments</li> <li>Voltage: 85-95% of nominal</li> <li>Frequency: 85-95% of nominal</li> </ul> </li> <li>Engine Minimum Run Timer: 5-30 minutes</li> <li>Engine Cooldown Timer: 0-20 minutes</li> </ul>	<p><b>Screen Settings:</b></p> <ul style="list-style-type: none"> <li>Brightness &amp; Contrast button</li> <li>Screen Calibration button</li> <li>Startup/Clean screen</li> </ul>
<p><b>Engine Settings:</b></p> <ul style="list-style-type: none"> <li>Engine Warm-up timer: 0-20 minutes</li> <li>Generator Load Accept:                             <ul style="list-style-type: none"> <li>Time-Delay-Neutral at 0.0-10.0s in 1 second increments</li> <li>Voltage: 85-95% of nominal</li> <li>Frequency: 85-95% of nominal</li> </ul> </li> <li>Engine Minimum Run Timer: 5-30 minutes</li> <li>Engine Cooldown Timer: 0-20 minutes</li> </ul>	<p><b>Mimic Diagram:</b></p> <ul style="list-style-type: none"> <li>System Ready</li> <li>Transfer switch position</li> <li>Utility available</li> <li>Standby available</li> <li>Maintenance/Auto switch position</li> <li>Generator source TS position</li> <li>TVSS status</li> </ul>
<p><b>Engine Settings:</b></p> <ul style="list-style-type: none"> <li>Engine Warm-up timer: 0-20 minutes</li> <li>Generator Load Accept:                             <ul style="list-style-type: none"> <li>Time-Delay-Neutral at 0.0-10.0s in 1 second increments</li> <li>Voltage: 85-95% of nominal</li> <li>Frequency: 85-95% of nominal</li> </ul> </li> <li>Engine Minimum Run Timer: 5-30 minutes</li> <li>Engine Cooldown Timer: 0-20 minutes</li> </ul>	<p><b>Diagnostics:</b></p> <ul style="list-style-type: none"> <li>Digital I/O bits status</li> <li>Voltage A/D readings</li> </ul>



### Building Attributes

Field	Description
STYLE	Radio/TV Trans Bldg
MODEL	Industrial
Stories:	1
Occupancy	1
Exterior Wall 1	Pre-fin Metal
Exterior Wall 2	
Heating Fuel	Typical
Heating Type	Typical
AC Type	None
Bldg Use	Tel X Sta
Total Rooms	
Total Bedrms	
Total Baths	
Fireplace	
Xtra Fireplaces	
1st Floor Use:	430
Heat/AC	None
Frame Type	Light Steel
Baths/Plumbing	Normal
Ceiling/Wall	Ceil and Wall
Rooms/Prtns	Average
Wall Height	
% Comn Wall	

### Building Photo



(<http://images.vgsi.com/photos/MonroeCTPhotos/\00\00\68\25.jpg>)

### Building Layout



([http://images.vgsi.com/photos/MonroeCTPhotos//Sketches/8090\\_8090.jpg](http://images.vgsi.com/photos/MonroeCTPhotos//Sketches/8090_8090.jpg))

Building Sub-Areas (sq ft)			<u>Legend</u>
Code	Description	Gross Area	Living Area
BAS	First Floor	360	360
		360	360

### Extra Features

Extra Features	<u>Legend</u>
No Data for Extra Features	

### Land

#### Land Use

Use Code	430
Description	Tel X Sta
Zone	RF2

#### Land Line Valuation

Size (Acres)	0.23
Appraised Value	\$180,000

Neighborhood

Alt Land Approved No

Category

**Outbuildings**

Outbuildings						<u>Legend</u>
Code	Description	Sub Code	Sub Description	Size	Value	Bldg #
RS1	Frame Utility Shed			900 S.F.	\$9,000	1
RS1	Frame Utility Shed			240 S.F.	\$2,400	1
CELL	Cell Tower Unit			3 UNIT	\$630,000	1
FN1	FENCE CHAIN			360 L.F.	\$2,500	1

**Valuation History**

Appraisal			
Valuation Year	Improvements	Land	Total
2019	\$673,100	\$180,000	\$853,100
2018	\$298,500	\$230,000	\$528,500

Assessment			
Valuation Year	Improvements	Land	Total
2019	\$471,200	\$126,000	\$597,200
2018	\$209,000	\$161,000	\$370,000

(c) 2020 Vision Government Solutions, Inc. All rights reserved.

# 230 Guinea Rd Property Map

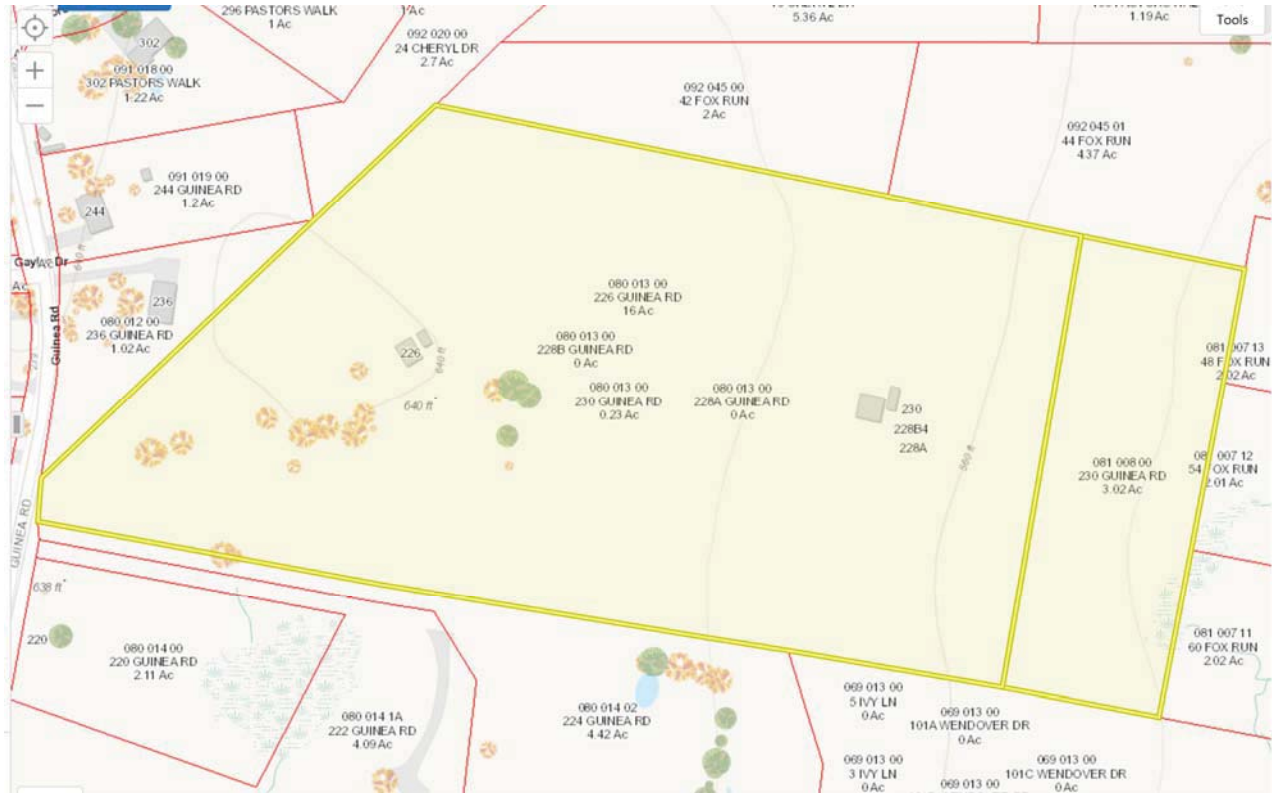

ATTACHMENT 2

DOCKET NO. 114 - An application : Connecticut  
of SNET Cellular, Inc., for a :  
Certificate of Environmental : Siting  
Compatibility and Public Need : Council  
for a cellular telephone tower :  
and associated equipment in the :  
Town of Monroe, Connecticut. : January 16, 1990

DECISION AND ORDER

Pursuant to the foregoing Findings of Fact and Opinion, the Connecticut Siting Council finds that the effects associated with the construction, operation, and maintenance of a cellular telephone facility at the proposed Monroe site, including effects on the natural environment; ecological integrity and balance; public health and safety; scenic, historic, and recreational values; forests and parks; air and water purity; and fish and wildlife are not significant either alone or cumulatively with other effects, are not in conflict with the policies of the State concerning such effects, and are not sufficient reason to deny the application, and therefore directs that a Certificate of Environmental Compatibility and Public Need, as provided by Section 16-50k of the General Statutes of Connecticut (CGS), be issued to SNET Cellular, Inc. (SNET), for the construction, operation, and maintenance of a cellular telecommunications tower, associated equipment, and building at the proposed site in Monroe, Connecticut.

The facility shall be constructed, operated, and maintained substantially as specified in the Council's record in this matter, and subject to the following conditions:

1. All SNET cellular antennas shall extend no higher than 252 feet above ground level (AGL). If the Town of Monroe and SNET reach an agreement to place the Town of Monroe's antennas for public radio station WMNR on the tower, then the tower shall be no higher than 260 feet AGL for the attachment of such town antennas; otherwise the tower shall be no higher than 240 feet AGL. Prior to the raising of the tower from 240 feet AGL to 260 feet AGL, notice of such sharing and raising of the tower shall be provided to the Council.
2. The facility shall be constructed in accordance with the State of Connecticut Basic Building Code.
3. The Certificate Holder shall prepare a Development and Management (D&M) Plan for this site in compliance with Sections 16-50j-75 through 16-50j-77 of the Regulations of State Agencies. The D&M plan shall include detailed plans for site preparation including a profile and cross-section of the proposed access road, placement of the proposed tower and equipment building within the leased parcel, and erosion and sedimentation control.

4. The Certificate Holder shall comply with any future radio frequency (RF) standard, promulgated by State or federal regulatory agencies. Upon the establishment of any new governmental RF standards, the facility granted in this Decision and Order shall be brought into compliance with such standards.
5. The Certificate Holder or its successor shall provide the Council a recalculated report of power density if and when additional channels over the proposed 45 channels, higher wattage over the proposed 100 watts per channel, or other circumstances in operation cause a change in power density above the levels originally calculated in the application.
6. The Certificate Holder or its successor shall permit public or private entities to share space on the proposed Monroe tower for fair consideration, or shall provide any requesting entity with specific legal, technical, environmental, or economic reasons precluding such tower sharing.
7. If this facility does not initially provide, or permanently ceases to provide cellular service following completion of construction, this Decision and Order shall be void, and the tower and all associated equipment in this application shall be dismantled and removed or reapplication for any new use shall be made to the Council before any such new use is made.
8. Unless otherwise approved by the Council, this Decision and Order shall be void if all construction authorized herein is not completed within three years of the issuance of this Decision and Order, or within three years after the completion of any appeal from this Decision and Order.

Pursuant to Section 16-50p, we hereby direct that a copy of the Findings of Fact, Opinion, and Decision and Order be served on each person listed below. A notice of issuance shall be published in the Bridgeport Post and the Monroe Courier.

By this Decision and Order, the Council disposes of the legal rights, duties, and privileges of each party named or admitted to the proceeding in accordance with section 16-50j-17 of the Regulations of State Agencies.



The parties or intervenors to this proceeding are:

SNET Cellular, Inc. (Applicant)  
227 Church Street  
New Haven, CT 06506

Peter J. Tyrrell (Its Representative)  
SNET Cellular, Inc.  
Room 1021  
227 Church Street  
New Haven, CT 06506

Metro Mobile CTS of (Intervenor)  
Fairfield County, Inc.

Micheal W. Riley (Its Representatives)  
Vice-President North East Region  
Metro Mobile CTS, Inc.  
110 East 59th Street  
New York, New York 10022

Philip Mayberry, General Manager  
David S. Malko  
Metro Mobile CTS of  
Fairfield County, Inc.  
50 Rockland Road  
South Norwalk, Connecticut 06854



Paul M. Hancock, General Partner (Party)  
Housatonic Cable Vision Company  
2 East Street  
P.O. Box 1540  
New Milford, Connecticut 06766

Howard L. Slater, Esq. (Its Representative)  
Bryne, Slater, Sandler,  
Shulman, & Rouse, P.C.  
330 Main Street  
P.O. Box 3216  
Hartford, Connecticut 06103  
Attn: Jennifer Young Gaudet, Esq.

CERTIFICATION

The undersigned members of the Connecticut Siting Council hereby certify that they have heard this case in Docket 114 or read the record thereof, and that we voted as follows:

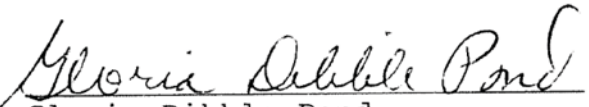
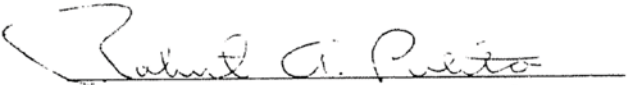
Dated at New Britain, Connecticut the 16 day of January, 1990.

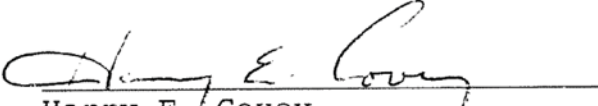
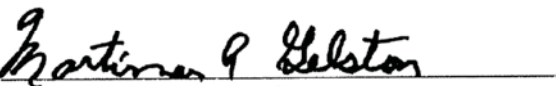
<u>Council Members</u>	<u>Vote Cast</u>
 Gloria Dibble Pond Chairperson	Yes
 Commissioner Peter Boucher Designee: Robert A. Pulito	Yes
 Commissioner Leslie Carothers Designee: Brian Emerick	Yes
 Harry E. Covey	Yes
 Mortimer A. Gelston	Yes
_____ Daniel P. Lynch, Jr.	Absent
_____ Paulann H. Sheets	Absent
_____ William H. Smith	Absent
_____ Colin C. Tait	Absent

ATTACHMENT 3

CERTIFICATION

I hereby certify that on the 25th day of March 2020, a copy of AT&T's Exempt Modification Request to the Connecticut Siting Council was sent by electronic mail to the chief elected official and the planning and zoning department of the municipality in which the facility is located as well as by first class mail to the property owner and tower/facility owner.

A handwritten signature in blue ink that reads "Lucia Chiochio".

Dated: March 25, 2020

Cuddy & Feder LLP  
445 Hamilton Ave, 14<sup>th</sup> Floor  
White Plains, NY 10601  
Attorneys for:  
New Cingular Wireless PCS, LLC (AT&T)