

10 INDUSTRIAL AVE,
SUITE 3
MIDDLETOWN NJ 07430
PHONE: 201.684.0055
FAX: 201.684.0066



September 2nd, 2022

Members of the Siting Council
Connecticut Siting Council
10 Franklin Square
New Britain, CT 06051

RE: Notice of Exempt Modification
90 Industrial Park Road, Middletown, CT 06457
Latitude: 41.350812
Longitude: -72.424986
T-Mobile Site#: CT11057C - Hardening

Dear Ms. Bachman:

T-Mobile currently maintains six (6) antennas at the 183-foot level of the existing 185-foot monopole tower at 90 Industrial Park Road, Middletown, CT. The 185-foot monopole tower is owned by Crown Castle and the property is owned by Airline Avenue Realty LLC. T-Mobile now intends to add a 48Kw generator to a proposed concrete pad within the existing compound.

Planned Modifications:

Ground:

Install New:

(1) Generac RD048 48 Kw AC Diesel Generator. Requires (2) 12-minute run cycles by-weekly.

The facility was approved by the City of Middletown on January 28, 1998. This approval did not include conditions.

Please accept this letter as notification pursuant to Regulations of Connecticut State Agencies § 16- SOj-73, for construction that constitutes an exempt modification pursuant to R.C.S.A. § 16-50j-72(b)(2). In accordance with R.C.S.A. § 16-SOj-73, a copy of this letter is being sent to Mayor Benjamin Florsheim, Elected Official, and Marek Kozikowski, Director of Land Use, as well as the tower and property owner.

The planned modifications to the facility fall squarely within those activities explicitly provided for in R.C.S.A. § 16-50j-72(b)(2).

1. The proposed modifications will not result in an increase in the height of the existing structure.
2. The proposed modifications will not require the extension of the site boundary.
3. The proposed modifications will not increase noise levels at the facility by six decibels or more, or to levels that exceed state and local criteria.
4. The operation of the replacement antennas will not increase radio frequency emissions at the facility to a level at or above the Federal Communications Commission safety standard.
5. The proposed modifications will not cause a change or alteration in the physical or environmental characteristics of the site.
6. The existing structure and its foundation can support the proposed loading.

For the foregoing reasons, T-Mobile respectfully submits that the proposed modifications to the above referenced telecommunications facility constitute an exempt modification under R.C.S.A. § 16-50j-72(b)(2).

Sincerely,

Eric Breun

Transcend Wireless

Cell: 201-658-7728

Email: ebreun@transcendwireless.com

Attachments

cc: Benjamin Florsheim - Mayor of Middletown

Marek Kozikowski - Director of Land Use

Crown Castle - Tower Owner

Airline Avenue Realty LLC - Property Owner

ERIC BREUN
2016587728
1 INTERNATIONAL BLVD.
MAHWAH NJ 07495

1 LBS

1 OF 1

SHIP TO:
AIRLINE AVENUE REALTY LLC
15 MULLEN ROAD
ENFIELD CT 06082



CT 060 9-01



UPS GROUND

TRACKING #: 1Z V25 742 03 9729 9179

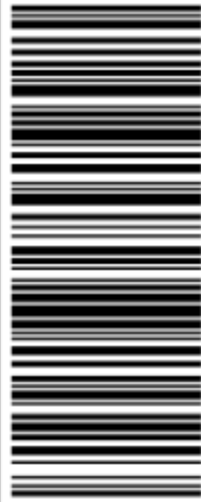

BILLING: P/P

Reference #1: CT11057C

XOL 22.08.04 NV45 33.0A 06/2022*



TM

ERIC BREUN
2016587728
1 INTERNATIONAL BLVD.
MAHWAH NJ 07495

1 LBS

1 OF 1

SHIP TO:
CROWN CASTLE USA
2000 CORPORATE DRIVE
CANONSBURG PA 15317



PA 153 0-10



UPS GROUND

TRACKING #: 1Z V25 742 03 9087 3499



BILLING: P/P

Reference #1: CT11057C

XOL 22.08.04 NV45 33.0A 06/2022*



TM

ERIC BREUN
2016587728
1 INTERNATIONAL BLVD.
MAHWAH NJ 07495

1 LBS

1 OF 1

SHIP TO:
MAYOR BENJAMIN FLORSHEIM
245 DEKOVEN DRIVE
MIDDLETOWN CT 06457



CT 061 9-01



UPS GROUND

TRACKING #: 1Z V25 742 03 9048 1519

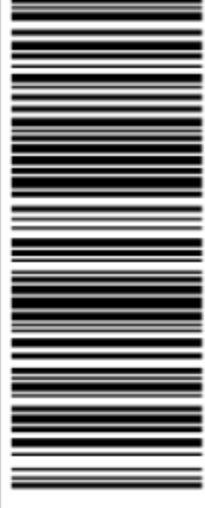

BILLING: P/P

Reference #1: CT11057C

XOL 22.08.04 NV45 33.04 08/2022*



TM

ERIC BREUN
2016587728
1 INTERNATIONAL BLVD.
MAHWAH NJ 07495

1 LBS

1 OF 1

SHIP TO:
DIRECTOR OF LAND USE
MAREK KOZIKOWSKI
245 DEKOVEN DRIVE
MIDDLETOWN CT 06457



CT 061 9-01



UPS GROUND

TRACKING #: 1Z V25 742 03 9027 5500

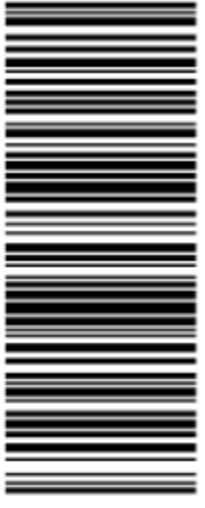

BILLING: P/P

Reference #1: CT11057C

XOL 22.08.04 NV45 33.04 08/2022*



TM

Hello, your package has been delivered.

Delivery Date: Friday, 08/12/2022

Delivery Time: 10:13 AM

Signed by: TODD

TRANSCEND WIRELESS

Tracking Number: [1ZV257420390873499](#)

Ship To: CROWN CASTLE USA
2000 CORPORATE DRIVE
CANONSBURG, PA 15317
US

Number of Packages: 1

UPS Service: UPS Ground

Package Weight: 1.0 LBS

Reference Number: [CT11057C](#)

Hello, your package has been delivered.

Delivery Date: Thursday, 08/11/2022

Delivery Time: 10:24 AM

Signed by: FRIEDMAN

TRANSCEND WIRELESS

Tracking Number: [1ZV257420397299179](#)

Ship To: AIRLINE AVENUE REALTY LLC
15 MULLEN ROAD
ENFIELD, CT 06082
US

Number of Packages: 1

UPS Service: UPS Ground

Package Weight: 1.0 LBS

Reference Number: [CT11057C](#)

Hello, your package has been delivered.

Delivery Date: Thursday, 08/11/2022

Delivery Time: 10:08 AM

Signed by: KELLY

TRANSCEND WIRELESS

Tracking Number: [1ZV257420390481519](#)

Ship To: MAYOR BENJAMIN FLORSHEIM
245 DEKOVEN DRIVE
MIDDLETOWN, CT 06457
US

Number of Packages: 1

UPS Service: UPS Ground

Package Weight: 1.0 LBS

Reference Number: [CT11057C](#)

Hello, your package has been delivered.

Delivery Date: Thursday, 08/11/2022

Delivery Time: 10:08 AM

Signed by: KELLY

TRANSCEND WIRELESS

Tracking Number: [1ZV257420390275500](#)

Ship To: MAREK KOZIKOWSKI
245 DEKOVEN DRIVE
MIDDLETOWN, CT 06457
US

Number of Packages: 1

UPS Service: UPS Ground

Package Weight: 1.0 LBS

Reference Number: [CT11057C](#)

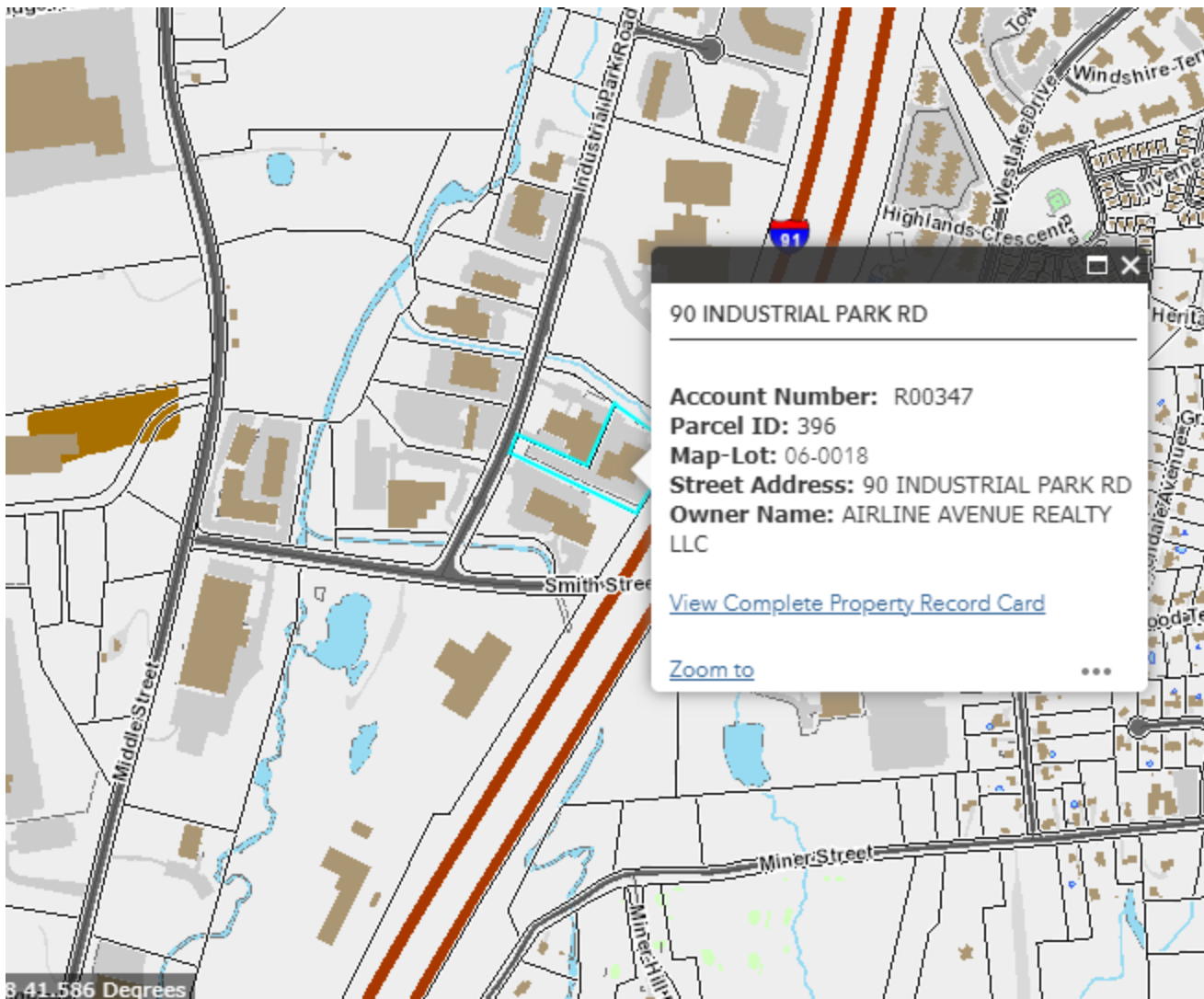

90 INDUSTRIAL PARK RD

Account Number: R00347

Parcel ID: 396

Map-Lot: 06-0018

Street Address: 90 INDUSTRIAL PARK RD

Owner Name: AIRLINE AVENUE REALTY LLC

[View Complete Property Record Card](#)

[Zoom to](#)

8.41.586 Degrees

CURRENT OWNER			TOPO	UTILITIES	STRT / ROAD	LOCATION	CURRENT ASSESSMENT				
AIRLINE AVENUE REALTY LLC							Description	Code	228,000	Assessed	6083 MIDDLETOWN, CT
15 MULLEN RD							COM LAND	2-1	228,000	159,600	
ENFIELD CT 06082							IND LAND	3-1	407,630	285,340	
			SUPPLEMENTAL DATA				IND BLDG	3-2	1,160,190	812,130	
			Alt Prcl ID 06 2-2 6B1 P	Class Com - I State Clas 400 Supl Info Unsold P: 2.61	Assoc Pid#	IND IMPR	3-3	95,770	67,040		
							Total		1,891,590	1,324,110	

VISION

RECORD OF OWNERSHIP			BK-VOL/PAGE	SALE DATE	Q/U	V/I	SALE PRICE	VC	PREVIOUS ASSESSMENTS (HISTORY)								
AIRLINE AVENUE REALTY LLC			1956 943	11-15-2019	U	I	1,000,000	25	Year	Code	Assessed	Year	Code	Assessed	Year	Code	Assessed
90 INDUSTRIAL PARK ROAD LLC			1843 0205	06-11-2015	U	I	0	29	2021	2-1	159,600	2020	2-1	159,600	2020	2-1	159,600
ARMETTA PHILIP C			0505 0134	02-22-1978	U	V	0	29		3-1	285,340		3-1	285,340		3-1	285,340
										3-2	812,130		3-2	812,130		3-2	812,130
										3-3	67,040		3-3	67,040		3-3	67,040
							Total		1,324,110	Total	1,324,110	Total	1,324,110	Total	1,324,110		

EXEMPTIONS				OTHER ASSESSMENTS				This signature acknowledges a visit by a Data Collector or Assessor												
Year	Code	Description	Amount	Code	Description	Number	Amount	Comm Int												
			0.00																	
			Total																	

ASSESSING NEIGHBORHOOD														
Nbhd	Nbhd Name	B	Tracing	Batch										
0001														

NOTES										APPRAISED VALUE SUMMARY							
DAINTY RUBBISH; COPAR INDUSTRIES					CELL. SHED (288 SF).					Appraised Bldg. Value (Card)				1,136,900			
2/13 CELL TOWER-ATT,METRO PCS,T-MOBILE;					2016 - BLDG VACANT EXCEPT FOR GARAGE					Appraised Xf (B) Value (Bldg)				23,290			
AOF-7824 SF					PARKING RENTAL					Appraised Ob (B) Value (Bldg)				95,770			
REAR OF 80 IND. PARK RD										Appraised Land Value (Bldg)				635,630			
10/1/14 REPLACE OLD CELL SHED WITH NEW										Special Land Value				0			
										Total Appraised Parcel Value				1,891,590			
										Valuation Method				I			
										Total Appraised Parcel Value				1,891,590			

BUILDING PERMIT RECORD										VISIT / CHANGE HISTORY							
Permit Id	Issue Date	Type	Description	Amount	Insp Date	% Comp	Date Comp	Comments		Date	Id	Type	Is	Cd	Purpost/Result		
202118514	09-28-2021	EL	Electric	70,000		100	10-01-2021	INSTALL ANTENNAS & EQUI		10-22-2017	LAV			41	Field Review		
202015996	09-15-2020	EL	Electric	20,000		100	10-01-2020	MODIFY CELL ANTENNAS		05-19-2014	RP			01	Measured		
202015867	09-01-2020	EL	Electric	55,000		100	10-01-2020	100 AMP SERVICE FOR TRAI		10-11-2013	MM			52	Permit- Miscellaneous		
202015137	05-11-2020	EL	Electric	20,000		100	10-01-2020	MODIFY ANTENNA ARRAY		05-16-2013	JG			41	Field Review		
201810851	02-27-2018	EL	Electric	25,000		100	10-01-2018	AT&t 3 REPLACEMENT ANTE		04-23-2013	TWM			11	QC - Visual		
201710208	10-12-2017	EL	Electric	15,000		100	10-01-2018	REPLACE ANTENNAS		02-26-2013	MM			00	Measured and Listed		
20156437	09-08-2015	EL	Electric	60,000		100	10-01-2015	MODIFY CELL ANTENNAS		02-25-2013	MM			01	Measured		

LAND LINE VALUATION SECTION																	
B	Use Code	Description	Zone	Land Type	Land Units	Unit Price	I. Factor	Site Index	Cond.	Nbhd.	Nbhd Adj	Notes	Location Adjustment	Adj Unit Pric	Land Value		
1	301	Industrial	IT	Primary	2.000	AC	200,000	1.00000	C	1.00	3100	1.000		0	200,000	400,000	
1	301	Industrial	IT	Primary	0.610	AC	12,500	1.00000	0	1.00	3100	1.000		0	12,500	7,630	
1	204	Cell Site			1.000	BL	228,000	1.00000	0	1.00		1.000	CELL SITE	0	228,000	228,000	
Total Card Land Units					2.61	AC	Parcel Total Land Area: 2.61					Total Land Value					635,630

CONSTRUCTION DETAIL			CONSTRUCTION DETAIL (CONTINUED)		
Element	Cd	Description	Element	Cd	Description
Style	96	Office/Warehs			
Model	96	Industrial			
Grade	08	C			
Stories	1				
Occupancy	2.00				
Exterior Wall 1	27	Pre-finish Metl			
Exterior Wall 2	15	Concrete			
Roof Structure	01	Flat			
Roof Cover	04	Tar and Gravel			
Interior Wall 1	05	Drywall			
Interior Wall 2					
Interior Floor 1	03	Concrete			
Interior Floor 2	14	Carpet			
Heating Fuel	03	Gas			
Heating Type	04	Forced Air			
AC Type	06	Partial			
Bldg Use	301	Industrial			
Cov Parking	0				
Uncov Parking	0				
Percent Fin	100				
Heat/AC	01	Heat/AC Pkg			
Frame Type	05	Steel			
Baths/Plumbing	02	Average			
Ceiling/Walls	07	Typical			
Rooms/Prtns	02	Average			
Wall Height	25.00				
1st Floor Use					

MIXED USE		
Code	Description	Percentage
301	Industrial	100
		0
		0

COST / MARKET VALUATION		
RCN		
Year Built		1986
Effective Year Built		1994
Depreciation Code		A
Remodel Rating		
Year Remodeled		
Depreciation %	23	
Functional Obsol		
External Obsol		
Trend Factor	1	
Condition		
Condition %		
Percent Good	77	
Cns Sect Rcnd	1,173,240	
Dep % Ovr		
Dep Ovr Comment		
Misc Imp Ovr		
Misc Imp Ovr Comment		
Cost to Cure Ovr		
Cost to Cure Ovr Comment		

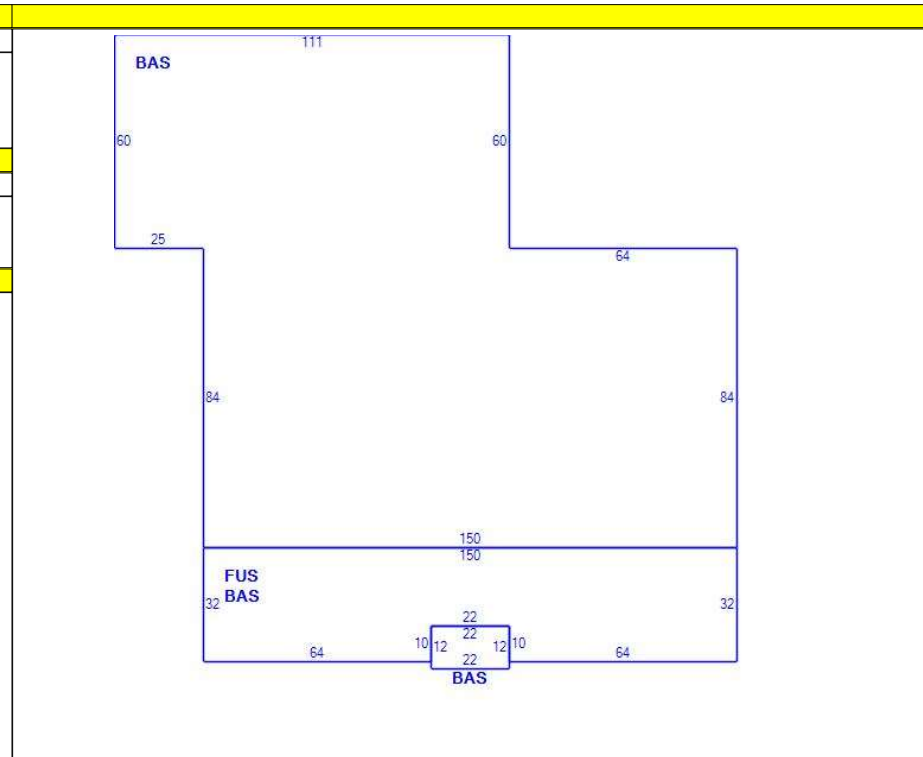

OB - OUTBUILDING & YARD ITEMS(L) / XF - BUILDING EXTRA FEATURES(B)										
Code	Description	L/B	Units	Unit Price	Yr Blt	Cond. Cd	% Good	Grade	Grade Adj	Appr. Value
LT1	Lights-In W/Pl	L	4	105.00	2013	5	50	C	1.00	210
PAV1	Paving	L	51,134	2.25	2013	5	50	C	1.00	57,530
PAV2	Paving	L	2,100	3.65	2013	5	50	C	1.00	3,830
A/C	Air Condition	B	8,896	3.40	1994		77		0.00	23,290
CSHD	Cell Shed	L	288	125.00	2014	8	95	C	1.00	34,200

BUILDING SUB-AREA SUMMARY SECTION							
Code	Description	Living Area	Floor Area	Eff Area	Unit Cost	Undeprec Value	
BAS	First Floor	24,104	24,104	24,104	53.12	1,280,404	
FUS	Finished Upper Story	4,580	4,580	4,580	53.12	243,290	
Ttl Gross Liv / Lease Area		28,684	28,684	28,684		1,523,694	



LEGAL NOTICE

NOTICE OF DECISION BY THE MIDDLETOWN PLANNING AND ZONING COMMISSION at its meeting of January 28, 1998

1. Denied without prejudice a request for release of the cash bond for Wesleyan Hills PRD, Red Area Section III. Applicant/agent Larsen, St. John & Johnson, P.C./Atty. Frank St. John PRD
2. Denied without prejudice a request for release of the cash bond for Longhill Meadows Subdivision located off South Main Street. Applicant/agent Krasow, Garlick & Hadley, LLC/Atty. Herbert A. Krasow S87-32
3. Denied without prejudice a request for release of the cash bond for Richards Brook Subdivision, Lots #2 and #3, located on Kenneth Dooley Drive. Applicant/agent Tyler Cooper & Alcorn, LLP/Atty. Barry M. Winnick S89-6
4. Granted Final Approval of a portion of Pond Place in Section 3 of The Meadows at Riverbend Subdivision located off East Street with the condition that all departmental comments be addressed and that a cash bond in the amount of \$45,000 be posted. Applicant/agent Tuttle Road Associates/Robert C. Fusari, President S93-3
5. Granted a one (1) year extension of the Special Exception approval for the Connecticut Beverage Mart Plaza located at 955 Washington Street. Applicant/agent 3127 Berlin Turnpike Associates/Brigham S. Metcalfe SE95-6
6. Denied without prejudice a proposed Zoning Code text amendment to modify Section 42 Protection of Water Sources. Applicant/agent City of Middletown Water and Sewer Department/Guy P. Russo, Director Z97-7
7. Granted a Special Exception for construction of a 185 foot monopole and installation of associated antennae and equipment for up to three (3) wireless communication providers at the Dainty Rubbish facility at 90 Industrial Park Road with the condition that all staff comments and conditions be addressed and adhered to. Applicant/agent Omnipoint Communications, Inc./Thomas M. Gilligan SE97-18
8. Granted a Special Exception to convert a former insurance business to a new use as a home for the aged and a rest home at 26 Silver Street with the following conditions: 1) there be no nurse on the premises; 2) no residents are to be older than fifty-five (55) years of age; 3) all residents are to administer their own medication; and 4) any modification to the structure are to be approved by the Design Preservation Board. Applicant/agent Deonarine and Neeta Dhanraj/Atty. Owen P. Eagan SE97-19

9. Adopted a Zoning Map amendment to rezone a portion of a piece of property located behind Middlesex Schools Federal Credit Union on South Main Street from RPZ Residential Pre Zoning to the B-2 General Business Zone with an effective date of February 15, 1998. A copy of the adopted map change is on file in the Office of the Town Clerk. Applicant/agent Middlesex Schools Federal Credit Union/Attorney Philip F. Karpel Z97-12

W. Lee Osborne, Chairman
 Planning and Zoning Commission

P. O. No. 061920, Account No. 067419

The above legal notice to appear in the Hartford Courant ONCE

Thursday, February 5, 1998

THE MUNICIPAL BUILDING IS WHEELCHAIR ACCESSIBLE

P 348 778 241
 US Postal Service

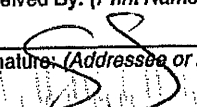
Is your RETURN ADDRESS completed on the reverse side?	SENDER: ■ Complete items 1 and/or 2 for additional services. ■ Complete items 3, 4a, and 4b. ■ Print your name and address on the reverse of this form so that we can return this card to you. ■ Attach this form to the front of the mailpiece, or on the back if space does not permit. ■ Write "Return Receipt Requested" on the mailpiece below the article number. ■ The Return Receipt will show to whom the article was delivered and the date delivered.		I also wish to receive the following services (for an extra fee): 1. <input type="checkbox"/> Addressee's Address 2. <input type="checkbox"/> Restricted Delivery Consult postmaster for fee.	
	3. Article Addressed to: OmniPoint Communications, Inc. 25 Van Zant St. 4th floor Norwalk, CT 06855		4a. Article Number P348 778 241	
			4b. Service Type <input type="checkbox"/> Registered <input checked="" type="checkbox"/> Certified <input type="checkbox"/> Express Mail <input type="checkbox"/> Insured <input type="checkbox"/> Return Receipt for Merchandise <input type="checkbox"/> COD	
	5. Received By: (Print Name) 		7. Date of Delivery 2/5/98	
	6. Signature: (Addressee or Agent) <input checked="" type="checkbox"/>		8. Addressee's Address (Only if requested and fee is paid)	

Thank you for using Return Receipt Service.

Please fill out this application so we will know who you are, what you are applying to do, and how to contact you. With this basic information we will evaluate your project as it relates to City regulations as quickly as possible. Thank you for your cooperation.

GENERAL INFORMATION ABOUT THE PEOPLE INVOLVED

Applicant: OMNIPONT COMMUNICATIONS, INC. Date 11-6-97
Address: 1515 SUMMER ST City STAMFORD Phone# (203) 359-1280
Agent: THOMAS M. GILLIGAN State CT Zip 06905
Address: 1515 SUMMER ST City STAMFORD Phone# (203) 359-1280
State CT Zip 06905

WHAT ARE YOU APPLYING TO DO? (CHECK ONE OR MORE)

- Add an addition to a single/two family dwelling to be used for
- Construct a single family dwelling (A-2 survey required)
- Add an addition to a multi-family or non-residential building to be used for (A-2 survey required)
- Convert an existing building from present use as _____ to a new use as _____
- Construct one or more new buildings to be used for (A-2 survey required)
- Subdivide land into building lots (A-2 survey required)
- Change the text of the Zoning Code or amend the Zoning Map
- Install a sign
- Start a Residential Unit Business Pursuit
- Application for Zoning Board of Appeals
- Extract Natural Resources like sand or gravel or fill an area
- Other WIRELESS COMMUNICATIONS MIDDLE, ASSOCIATED ANTENNAE AND EQUIPMENT DESIGNED FOR UP TO THREE CARRIERS

DEPT. PLANNING & ZONING
97 NOV - 6 PM 4:28

FACTS ABOUT LAND PROPOSED FOR USE

Landowner: PHILIP ARMETTA Location: 90 INDUSTRIAL PARK ROAD
Zone IT Lot Area 2,54A Tax Assessor's Map 6 Block 22 Lot 6B1
Is this project within 500' of a Municipal Boundary? Yes _____ No
Is this project located in a FEMA 100 or 500 year flood plain? Yes _____ No
Utilities Available: City Water ; Private Well (); City Sewer ; Private Septic ()

[Signature]
SIGNATURE OF I.W.A. STAFF

DATE APPLIED _____
 PERMIT REQUIRED
 PERMIT NOT REQUIRED
 IWA REVIEW REQUIRED

Meets Zoning Requirements

Wayne J. Bell
ZONING ENFORCEMENT OFFICER
MARCH 6, 1998
DATE
9/17/97
DATE OF APPROVED PLANS

[Signature]
SIGNATURE OF APPLICANT/AGENT**
Philip C. Armetta
SIGNATURE OF OWNER**

**Both signatures required. I certify that the above information and plans submitted are true and correct, and that, if required, an application for an Inland/Wetlands permit has been filed before or on the same day as the filing of this application with the P&Z Commission.

pd \$110.00
ck # 1846
11/7/97

INITIAL APPLICATION FOR LAND-USE IN MIDDLETOWN, CT

ALL DOCUMENTS WHICH MAKE UP THE RECORD OF THIS APPLICATION MUST BE LISTED BELOW. THIS INCLUDES ALL MAPS AND TEXT MATERIAL.

PROJECT: CONSTRUCTION OF A 185' MONOPOLE AND INSTALLATION OF ASSOCIATED ANTENNAE AND EQUIPMENT DESIGNED FOR UP TO 3 CARRIERS

- 1.) COVER LETTER
- 2.) SPECIAL EXCEPTION FORM
- 3.) LIST OF ADJOINING OWNERS
- 4.) DEED
- 5.) EXECUTED LEASE SIGNATURE PAGE
- 6.) GENERAL INFORMATION
- 7.) 8.5 x 11 ARCHITECTURAL PLANS
- 8.) SITE PLAN
- 9.) ARCHITECTURAL PLANS

IN THE EVENT A PUBLIC HEARING IS REQUIRED FOR THIS APPLICATION, ALL PERSONS MAKING VERBAL PRESENTATIONS AT THE PUBLIC HEARING FOR THIS PROJECT AND THE APPROXIMATE TIME EACH WILL REQUIRE MUST BE LISTED BELOW.

ELENI SOTIRIOU, DIR. OF ZONING & LEASE MGMT. - 10-15 MINUTES
JONATHAN LINDENTHALER, PROJECT COORDINATOR - 10-15 MINUTES
THOMAS GILLIGAN, ZONING SPECIALIST/PLANNER. 10-15 MINUTES
MOHAN KUPPASWAMY, RF ENGINEER - 10-15 MINUTES
LOU CORNACCHIA, RF HEALTH PROFESSIONAL - 10-15 MINUTES

SPECIAL EXCEPTION FORM
MIDDLETOWN, CONNECTICUT
PLANNING & ZONING COMMISSION

A. GENERAL INFORMATION ABOUT APPLICANT (Please type or print clearly)
Name OMNIBUS COMMUNICATIONS, INC Date 11-6-97
Address 1515 SUMNER STREET Phone 203-359-1280
Agent THOMAS W. GILLMAN Phone 203-359-1280

B. DESCRIPTION OF PREMISES
Owner of Record PHILIP ARMETTA
Location 90 INDUSTRIAL PARK ROAD
Deed Filed in Town Clerk's Office on _____
Map File# _____ Vol. & Page# 505 ; 134
Zone FT Current Use OFFICE & BULKY WASTE TRANSFER STA.
Relevant Zoning Code Provision SECTION 61

NOTE: A legal description of the premises to be affected by the Special Exception must be attached to this form.

C. NATURE OF SPECIAL EXCEPTION
CONSTRUCTION OF A 185 FOOT MONOPOLE AND INSTALLATION OF ASSOCIATED ANTENNAE AND EQUIPMENT FOR UP TO 3 WIRELESS COMMUNICATIONS PROVIDERS

[Signature]
Signature of Applicant or Agent
[Signature]
Signature of Owner
*Both Signatures Required

NOTE: An approved Special Exception will not be effective until a copy of this certification is recorded in the Middletown Town Clerk's Office.

The owner, applicant and/or other authorized agent hereby grant the Middletown Planning and Zoning Commission and/or its agents permission to enter upon the property for which the Special Exception application has been filed for the purpose of inspection and enforcement of the Regulations of the City of Middletown.

Staff Comments _____

D. CERTIFICATION OF COMMISSION RESPONSE
Dates Legal Notices Published 1/16/98 ; 1/28/98
Date of Public Hearing 1/28/98
Final Action: Disapproved _____ Approved X
Zoning Regulation to which Special Exception is granted Sec. 61
Date Notice of Decision Published 2/5/98
Effective Date upon filing this form

E. MATERIAL FILED IN TOWN CLERK'S OFFICE
 This Form Site Plan
Other Legal description ; Date _____
[Signature] 2/6/98

F. This is to certify that a Special Exception, as depicted on this form, was granted by the Middletown Planning and Zoning Commission.
[Signature]
Chairman

T-Mobile

SITE NAME: MIDDLETOWN_1

SITE ID: CT11057C

90 INDUSTRIAL PARK RD MIDDLETOWN, CT 06457

GENERAL NOTES

- ALL WORK SHALL BE IN ACCORDANCE WITH THE 2015 INTERNATIONAL BUILDING CODE AS MODIFIED BY THE 2018 CONNECTICUT SUPPLEMENT, INCLUDING THE IA/EIA-222 REVISION "G" "STRUCTURAL STANDARDS FOR STEEL ANTENNA TOWERS AND SUPPORTING STRUCTURES." 2017 CONNECTICUT FIRE SAFETY CODE, NATIONAL ELECTRICAL CODE AND LOCAL CODES.
- SHOULD ANY FIELD CONDITIONS PRECLUDE COMPLIANCE WITH THE DRAWINGS, THE CONTRACTOR SHALL IMMEDIATELY NOTIFY THE ENGINEER AND SHALL NOT PROCEED WITH ANY AFFECTED WORK.
- CONTRACTOR SHALL REVIEW ALL DRAWINGS AND SPECIFICATIONS IN THE CONTRACT DOCUMENT SET. CONTRACTOR SHALL COORDINATE ALL WORK SHOWN IN THE SET OF DRAWINGS. THE CONTRACTOR SHALL PROVIDE A COMPLETE SET OF DRAWINGS TO ALL SUBCONTRACTORS AND ALL RELATED PARTIES. THE SUBCONTRACTORS SHALL EXAMINE ALL THE DRAWINGS AND SPECIFICATIONS FOR THE INFORMATION THAT AFFECTS THEIR WORK.
- BEFORE BEGINNING THE WORK, THE CONTRACTOR IS RESPONSIBLE FOR MAKING SUCH INVESTIGATIONS CONCERNING PHYSICAL CONDITIONS (SURFACE AND SUBSURFACE) AT OR CONTIGUOUS TO THE SITE, WHICH MAY AFFECT PERFORMANCE AND COST OF THE WORK.
- ALL DIMENSIONS, ELEVATIONS, AND OTHER REFERENCES TO EXISTING STRUCTURES, SURFACE, AND SUBSURFACE CONDITIONS ARE APPROXIMATE. NO GUARANTEE IS MADE FOR THE ACCURACY OR COMPLETENESS OF THE INFORMATION SHOWN. THE CONTRACTOR SHALL VERIFY AND COORDINATE ALL DIMENSIONS, ELEVATIONS AND ANGLES WITH EXISTING CONDITIONS AND WITH ARCHITECTURAL AND SITE DRAWINGS BEFORE PROCEEDING WITH ANY WORK.
- AS THE WORK PROGRESSES, THE CONTRACTOR SHALL NOTIFY THE OWNER OF ANY CONDITIONS WHICH ARE IN CONFLICT OR OTHERWISE NOT CONSISTENT WITH THE CONSTRUCTION DOCUMENTS, AND SHALL NOT PROCEED WITH SUCH WORK UNTIL THE CONFLICT IS SATISFACTORILY RESOLVED.
- CONTRACTOR SHALL PROVIDE A COMPLETE BUILD-OUT WITH ALL FINISHES, STRUCTURAL, MECHANICAL, AND ELECTRICAL COMPONENTS AND PROVIDE ALL ITEMS AS SHOWN OR INDICATED ON THE DRAWINGS OR IN THE WRITTEN SPECIFICATIONS.
- CONTRACTOR SHALL FURNISH ALL MATERIAL, LABOR AND EQUIPMENT TO COMPLETE THE WORK AND FURNISH A COMPLETED JOB ALL IN ACCORDANCE WITH LOCAL AND STATE GOVERNING AUTHORITIES AND OTHER AUTHORITIES HAVING LAWFUL JURISDICTION OVER THE WORK.
- CONTRACTOR SHALL SECURE AND PAY FOR ALL PERMITS AND ALL INSPECTIONS REQUIRED AND SHALL ALSO PAY FEES REQUIRED FOR THE GENERAL CONSTRUCTION, PLUMBING, ELECTRICAL, AND HVAC. PERMITS SHALL BE PAID FOR BY THE RESPECTIVE SUBCONTRACTORS.
- CONTRACTOR SHALL MAINTAIN A CURRENT SET OF DRAWINGS AND SPECIFICATIONS ON SITE AT ALL TIMES AND INSURE DISTRIBUTION OF NEW DRAWINGS TO SUBCONTRACTORS AND OTHER RELEVANT PARTIES AS SOON AS THEY ARE MADE AVAILABLE. ALL OLD DRAWINGS SHALL BE MARKED VOID AND REMOVED FROM THE CONTRACT AREA. THE CONTRACTOR SHALL FURNISH AN "AS-BUILT" SET OF DRAWINGS TO OWNER UPON COMPLETION OF PROJECT.
- LOCATION OF EQUIPMENT AND WORK SUPPLIED BY OTHERS THAT IS DIAGRAMMATICALLY INDICATED ON THE DRAWINGS, SHALL BE DETERMINED BY THE CONTRACTOR. THE CONTRACTOR SHALL DETERMINE LOCATIONS AND DIMENSIONS SUBJECT TO STRUCTURAL CONDITIONS AND WORK OF THE SUBCONTRACTORS.
- THE CONTRACTOR IS SOLELY RESPONSIBLE TO DETERMINE CONSTRUCTION PROCEDURE AND SEQUENCE AND TO ENSURE THE SAFETY OF THE EXISTING STRUCTURES AND ITS COMPONENT PARTS DURING CONSTRUCTION. THIS INCLUDES THE ADDITION OF WHATEVER SHORING, BRACING, UNDERPINNING, ETC. THAT MAY BE NECESSARY.
- ALL EQUIPMENT AND PRODUCTS PURCHASED ARE TO BE REVIEWED BY CONTRACTOR AND ALL APPLICABLE SUB-CONTRACTORS FOR ANY CONDITION PER THE MANUFACTURER'S RECOMMENDATIONS. CONTRACTOR TO SUPPLY THESE ITEMS AT NO COST TO OWNER OR CONSTRUCTION MANAGER.
- DRAWINGS INDICATE THE MINIMUM STANDARDS, BUT IF ANY WORK SHOULD BE INDICATED TO BE SUBSTANDARD TO ANY ORDINANCES, LAWS, CODES, RULES, OR REGULATIONS BEARING ON THE WORK, THE CONTRACTOR SHALL INCLUDE IN HIS WORK AND SHALL EXECUTE THE WORK CORRECTLY IN ACCORDANCE WITH SUCH ORDINANCES, LAWS, CODES, RULES OR REGULATIONS WITH NO INCREASE IN COSTS.
- ALL UTILITY WORK SHALL BE IN ACCORDANCE WITH LOCAL UTILITY COMPANY REQUIREMENTS AND SPECIFICATIONS.
- ALL EQUIPMENT AND PRODUCTS PURCHASED ARE TO BE REVIEWED BY CONTRACTOR AND ALL APPLICABLE SUBCONTRACTORS FOR ANY CONDITION PER MANUFACTURER'S RECOMMENDATIONS. CONTRACTOR TO SUPPLY THESE ITEMS AT NO COST TO OWNER OR CONSTRUCTION MANAGER.
- ANY AND ALL ERRORS, DISCREPANCIES, AND 'MISSED' ITEMS ARE TO BE BROUGHT TO THE ATTENTION OF THE T-MOBILE CONSTRUCTION MANAGER DURING THE BIDDING PROCESS BY THE CONTRACTOR. ALL THESE ITEMS ARE TO BE INCLUDED IN THE BID. NO 'EXTRA' WILL BE ALLOWED FOR MISSED ITEMS.
- CONTRACTOR SHALL BE RESPONSIBLE FOR ALL ON-SITE SAFETY FROM THE TIME THE JOB IS AWARDED UNTIL ALL WORK IS COMPLETE AND ACCEPTED BY THE OWNER.
- CONTRACTOR TO REVIEW ALL SHOP DRAWINGS AND SUBMIT COPY TO ENGINEER FOR APPROVAL. DRAWINGS MUST BEAR THE CHECKER'S INITIALS BEFORE SUBMITTING TO THE CONSTRUCTION MANAGER FOR REVIEW.
- THE CONTRACTOR SHALL FIELD VERIFY ALL DIMENSIONS, ELEVATIONS, ANGLES AND EXISTING CONDITIONS AT THE SITE, PRIOR TO FABRICATION AND/OR INSTALLATION OF ANY WORK IN THE CONTRACT AREA.
- COORDINATION, LAYOUT, FURNISHING AND INSTALLATION OF CONDUITS AND ALL APPURTENANCES REQUIRED FOR PROPER INSTALLATION OF ELECTRICAL AND TELECOMMUNICATION SERVICE SHALL BE THE SOLE RESPONSIBILITY OF THE CONTRACTOR AND CONFIRMED WITH THE PROJECT MANAGER AND OWNER PRIOR TO THE COMMENCEMENT OF ANY WORK
- ALL DAMAGE CAUSED TO ANY EXISTING STRUCTURE SHALL BE THE SOLE RESPONSIBILITY OF THE CONTRACTOR. THE CONTRACTOR WILL BE HELD LIABLE FOR ALL REPAIRS REQUIRED FOR EXISTING STRUCTURES IF DAMAGED DURING CONSTRUCTION ACTIVITIES.
- THE CONTRACTOR SHALL CONTACT 'CALL BEFORE YOU DIG' AT LEAST 48 HOURS PRIOR TO ANY EXCAVATIONS AT 1-800-922-4455. ALL UTILITIES SHALL BE IDENTIFIED AND CLEARLY MARKED. CONTRACTOR SHALL MAINTAIN AND PROTECT MARKED UTILITIES THROUGHOUT PROJECT COMPLETION.
- CONTRACTOR SHALL COMPLY WITH THE OWNER'S ENVIRONMENTAL ENGINEER ON ALL METHODS AND PROVISIONS FOR ALL EXCAVATION ACTIVITIES INCLUDING SOIL DISPOSAL. ALL BACKFILL MATERIALS TO BE PROVIDED BY THE CONTRACTOR.
- THE COUNTY/CITY/TOWN MAY MAKE PERIODIC FIELD INSPECTIONS TO ENSURE COMPLIANCE WITH THE DESIGN PLANS, SPECIFICATIONS, AND CONTRACT DOCUMENTS.
- THE COUNTY/CITY/TOWN MUST BE NOTIFIED (2) WORKING DAYS PRIOR TO CONCEALMENT/BURIAL OF ANY SYSTEM OR MATERIAL THAT WILL PREVENT THE DIRECT INSPECTION OF MATERIALS. METHODS OR WORKMANSHIP. EXAMPLES OF THESE PROCESSES ARE BACKFILLING A GROUND RING OR TOWER FOUNDATION, POURING TOWER FOUNDATIONS, BURYING GROUND RODS, PLATES OR GRIDS, ETC. THE CONTRACTOR MAY PROCEED WITH THE SCHEDULED PROCESS (2) WORKING DAYS AFTER PROVIDING NOTICE UNLESS NOTIFIED OTHERWISE BY THE COUNTY/CITY/TOWN.
- PRIOR TO THE SUBMISSION OF BIDS, THE CONTRACTOR SHALL VISIT THE SITE TO FAMILIARIZE WITH THE EXISTING CONDITIONS AND TO CONFIRM THAT THE WORK CAN BE ACCOMPLISHED AS SHOWN ON THE CONSTRUCTION DRAWINGS. ANY DISCREPANCY FOUND SHALL BE BROUGHT TO THE ATTENTION OF ENGINEER ON RECORD, PRIOR TO THE COMMENCEMENT OF ANY WORK.

SITE LOCATION MAP

N.T.S.



VICINITY MAP

N.T.S.

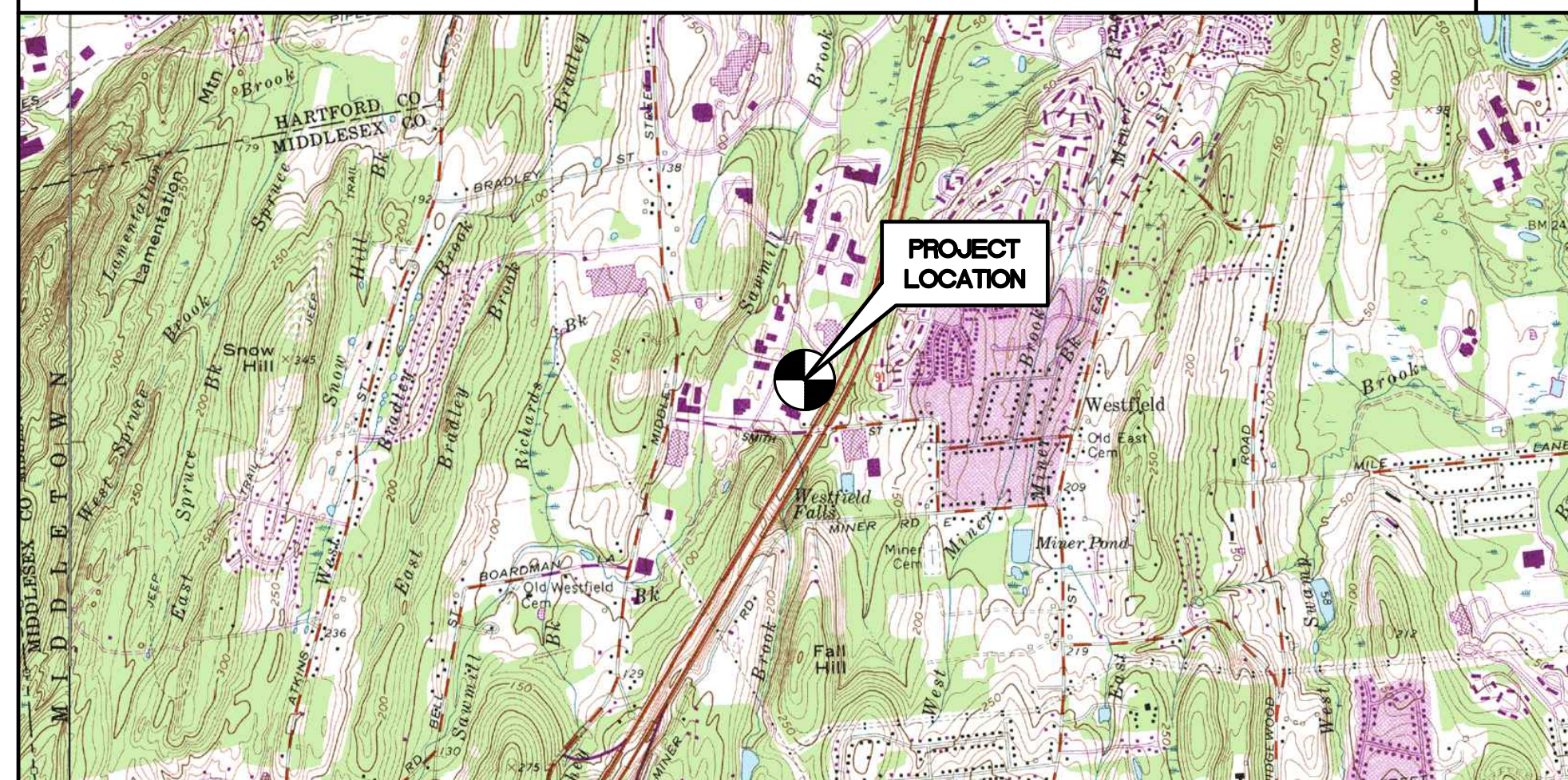

COORDINATES AND GROUND ELEVATION ARE REFERENCED FROM GOOGLE EARTH.

SITE COORDINATES: LATITUDE: 41° 47' 52.24" N
LONGITUDE: 72° 23' 12.56" W
GROUND ELEVATION: ±765' AMSL



PROJECT SUMMARY

THE PROPOSED SCOPE OF WORK CONSISTS OF A MODIFICATION TO THE EXISTING UNMANNED TELECOMMUNICATIONS FACILITY INCLUDING THE FOLLOWING:

- INSTALL (1) NEW 48 KW DIESEL FUELED BACK-UP AC GENERATOR ON A PROPOSED 10' x 4' CONCRETE PAD.
- INSTALL (1) 200A AUTOMATIC TRANSFER SWITCH MOUNTED TO AN EXISTING UTILITY FRAME.
- INSTALL (2) BOLLARDS IN FRONT OF PROPOSED GENERATOR

PROJECT INFORMATION

SITE NAME:	MIDDLETOWN_1
SITE ID:	CT11057C
SITE ADDRESS:	90 INDUSTRIAL PARK RD MIDDLETOWN, CT 06457
APPLICANT:	T-MOBILE NORTHEAST, LLC 35 GRIFFIN ROAD SOUTH BLOOMFIELD, CT. 06002
CONTACT PERSON:	DAN REID (PROJECT MANAGER) TRANSCEND WIRELESS, LLC (203) 592-8291
ENGINEER OF RECORD:	CEN-TEK ENGINEERING, INC. 63-2 NORTH BRANFORD ROAD BRANFORD, CT. 06405 CARLO F. CENTORE, PE (203) 488-0580 EXT. 122
SITE COORDINATES:	LATITUDE: 41°-47'-52.24" N LONGITUDE: 72°-23'-12.56" W GROUND ELEVATION: 765± AMSL SITE COORDINATES AND GROUND ELEVATION REFERENCED FROM GOOGLE EARTH.

SHEET INDEX

SHEET NO.	DESCRIPTION	REV.
T-1	TITLE SHEET	0
N-1	GENERAL NOTES AND SPECIFICATIONS	0
C-1	COMPOUND PLAN AND EQUIPMENT PLANS	0
C-2	TYPICAL EQUIPMENT DETAILS	0
E-1	ELECTRICAL RISER DIAGRAM AND CONDUIT ROUTING	0
E-2	ELECTRICAL SPECIFICATIONS	0

PROFESSIONAL ENGINEER SEAL

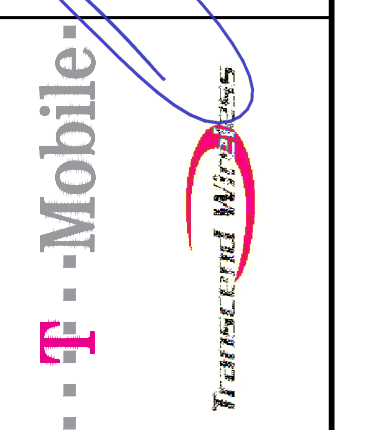

CEN-TEK engineering
Center on Solutions
(203) 488-0580
(203) 488-5587 Fax
632 North Branford Road
Branford, CT 06405
www.CentekEng.com

T-MOBILE NORTHEAST LLC
SITE NAME: MIDDLETOWN_1
SITE ID: CT11057C
90 INDUSTRIAL PARK RD
MIDDLETOWN, CT 06457

DATE: 06/24/22
SCALE: AS NOTED
JOB NO. 22015.02

TITLE SHEET

T-1

Sheet No. 1 of 6

07/28/22
REV. DATE
0
RVS DRAWN BY: CFC/D BY
TJR
CONSTRUCTION DRAWINGS - ISSUED FOR CONSTRUCTION

NOTES AND SPECIFICATIONS:

DESIGN BASIS:

GOVERNING CODE: 2015 INTERNATIONAL BUILDING (IBC) AS MODIFIED BY THE 2018 CONNECTICUT STATE BUILDING CODE.

- DESIGN CRITERIA:
 - RISK CATEGORY II (BASED ON IBC TABLE 1604.5)
 - NOMINAL DESIGN SPEED: 101 MPH (V_{asd}) (EXPOSURE C/ IMPORTANCE FACTOR 1.0 BASED ON ASCE 7-10).

SITE NOTES

- THE CONTRACTOR SHALL CALL UTILITIES PRIOR TO THE START OF CONSTRUCTION.
- ACTIVE EXISTING UTILITIES, WHERE ENCOUNTERED IN THE WORK, SHALL BE PROTECTED AT ALL TIMES. THE ENGINEER SHALL BE NOTIFIED IMMEDIATELY, PRIOR TO PROCEEDING, SHOULD ANY UNCOVERED EXISTING UTILITY PRECLUDE COMPLETION OF THE WORK IN ACCORDANCE WITH THE CONTRACT DOCUMENTS.
- THE AREAS OF THE COMPOUND DISTURBED BY THE WORK SHALL BE RETURNED TO THEIR ORIGINAL CONDITION.
- CONTRACTOR SHALL MINIMIZE DISTURBANCE TO EXISTING SITE DURING CONSTRUCTION. EROSION CONTROL MEASURES, SHALL BE IN CONFORMANCE WITH THE LOCAL GUIDELINES FOR EROSION AND SEDIMENT CONTROL.
- IF ANY FIELD CONDITIONS EXIST WHICH PRECLUDE COMPLIANCE WITH THE DRAWINGS, THE CONTRACTOR SHALL IMMEDIATELY NOTIFY THE ENGINEER AND SHALL PROCEED WITH AFFECTED WORK AFTER CONFLICT IS SATISFACTORILY RESOLVED.

GENERAL NOTES

- ALL WORK SHALL BE IN ACCORDANCE WITH THE 2015 INTERNATIONAL BUILDING CODE AS MODIFIED BY THE 2018 CONNECTICUT SUPPLEMENT, INCLUDING THE TIA/EIA-222 REVISION "G" "STRUCTURAL STANDARDS FOR STEEL ANTENNA TOWERS AND SUPPORTING STRUCTURES." 2017 CONNECTICUT FIRE SAFETY CODE, NATIONAL ELECTRICAL CODE AND LOCAL CODES.
- SHOULD ANY FIELD CONDITIONS PRECLUDE COMPLIANCE WITH THE DRAWINGS, THE CONTRACTOR SHALL IMMEDIATELY NOTIFY THE ENGINEER AND SHALL NOT PROCEED WITH ANY AFFECTED WORK.
- CONTRACTOR SHALL REVIEW ALL DRAWINGS AND SPECIFICATIONS IN THE CONTRACT DOCUMENT SET. CONTRACTOR SHALL COORDINATE ALL WORK SHOWN IN THE SET OF DRAWINGS. THE CONTRACTOR SHALL PROVIDE A COMPLETE SET OF DRAWINGS TO ALL SUBCONTRACTORS AND ALL RELATED PARTIES. THE SUBCONTRACTORS SHALL EXAMINE ALL THE DRAWINGS AND SPECIFICATIONS FOR THE INFORMATION THAT AFFECTS THEIR WORK.
- BEFORE BEGINNING THE WORK, THE CONTRACTOR IS RESPONSIBLE FOR MAKING SUCH INVESTIGATIONS CONCERNING PHYSICAL CONDITIONS (SURFACE AND SUBSURFACE) AT OR CONTIGUOUS TO THE SITE, WHICH MAY AFFECT PERFORMANCE AND COST OF THE WORK.
- ALL DIMENSIONS, ELEVATIONS, AND OTHER REFERENCES TO EXISTING STRUCTURES, SURFACE, AND SUBSURFACE CONDITIONS ARE APPROXIMATE. NO GUARANTEE IS MADE FOR THE ACCURACY OR COMPLETENESS OF THE INFORMATION SHOWN. THE CONTRACTOR SHALL VERIFY AND COORDINATE ALL DIMENSIONS, ELEVATIONS AND ANGLES WITH EXISTING CONDITIONS AND WITH ARCHITECTURAL AND SITE DRAWINGS BEFORE PROCEEDING WITH ANY WORK.
- AS THE WORK PROGRESSES, THE CONTRACTOR SHALL NOTIFY THE OWNER OF ANY CONDITIONS WHICH ARE IN CONFLICT OR OTHERWISE NOT CONSISTENT WITH THE CONSTRUCTION DOCUMENTS, AND SHALL NOT PROCEED WITH SUCH WORK UNTIL THE CONFLICT IS SATISFACTORILY RESOLVED.
- CONTRACTOR SHALL PROVIDE A COMPLETE BUILD-OUT WITH ALL FINISHES, STRUCTURAL, MECHANICAL, AND ELECTRICAL COMPONENTS AND PROVIDE ALL ITEMS AS SHOWN OR INDICATED ON THE DRAWINGS OR IN THE WRITTEN SPECIFICATIONS.
- CONTRACTOR SHALL FURNISH ALL MATERIAL, LABOR AND EQUIPMENT TO COMPLETE THE WORK AND FURNISH A COMPLETED JOB ALL IN ACCORDANCE WITH LOCAL AND STATE GOVERNING AUTHORITIES AND OTHER AUTHORITIES HAVING LAWFUL JURISDICTION OVER THE WORK.
- CONTRACTOR SHALL SECURE AND PAY FOR ALL PERMITS AND ALL INSPECTIONS REQUIRED AND SHALL ALSO PAY FEES REQUIRED FOR THE GENERAL CONSTRUCTION, PLUMBING, ELECTRICAL, AND HVAC. PERMITS SHALL BE PAID FOR BY THE RESPECTIVE SUBCONTRACTORS.
- CONTRACTOR SHALL MAINTAIN A CURRENT SET OF DRAWINGS AND SPECIFICATIONS ON SITE AT ALL TIMES AND INSURE DISTRIBUTION OF NEW DRAWINGS TO SUBCONTRACTORS AND OTHER RELEVANT PARTIES AS SOON AS THEY ARE MADE AVAILABLE. ALL OLD DRAWINGS SHALL BE MARKED VOID AND REMOVED FROM THE CONTRACT AREA. THE CONTRACTOR SHALL FURNISH AN 'AS-BUILT' SET OF DRAWINGS TO OWNER UPON COMPLETION OF PROJECT.
- LOCATION OF EQUIPMENT AND WORK SUPPLIED BY OTHERS THAT IS DIAGRAMMATICALLY INDICATED ON THE DRAWINGS, SHALL BE DETERMINED BY THE CONTRACTOR. THE CONTRACTOR SHALL DETERMINE LOCATIONS AND DIMENSIONS SUBJECT TO STRUCTURAL CONDITIONS AND WORK OF THE SUBCONTRACTORS.
- THE CONTRACTOR IS SOLELY RESPONSIBLE TO DETERMINE CONSTRUCTION PROCEDURE AND SEQUENCE AND TO ENSURE THE SAFETY OF THE EXISTING STRUCTURES AND ITS COMPONENT PARTS DURING CONSTRUCTION. THIS INCLUDES THE ADDITION OF WHATEVER SHORING, BRACING, UNDERPINNING, ETC. THAT MAY BE NECESSARY.
- ALL EQUIPMENT AND PRODUCTS PURCHASED ARE TO BE REVIEWED BY CONTRACTOR AND ALL APPLICABLE SUB-CONTRACTORS FOR ANY CONDITION PER THE MANUFACTURER'S RECOMMENDATIONS. CONTRACTOR TO SUPPLY THESE ITEMS AT NO COST TO OWNER OR CONSTRUCTION MANAGER.

- DRAWINGS INDICATE THE MINIMUM STANDARDS, BUT IF ANY WORK SHOULD BE INDICATED TO BE SUBSTANDARD TO ANY ORDINANCES, LAWS, CODES, RULES, OR REGULATIONS BEARING ON THE WORK, THE CONTRACTOR SHALL INCLUDE IN HIS WORK AND SHALL EXECUTE THE WORK CORRECTLY IN ACCORDANCE WITH SUCH ORDINANCES, LAWS, CODES, RULES OR REGULATIONS WITH NO INCREASE IN COSTS.
- ALL UTILITY WORK SHALL BE IN ACCORDANCE WITH LOCAL UTILITY COMPANY REQUIREMENTS AND SPECIFICATIONS.
- ALL EQUIPMENT AND PRODUCTS PURCHASED ARE TO BE REVIEWED BY CONTRACTOR AND ALL APPLICABLE SUBCONTRACTORS FOR ANY CONDITION PER MANUFACTURER'S RECOMMENDATIONS. CONTRACTOR TO SUPPLY THESE ITEMS AT NO COST TO OWNER OR CONSTRUCTION MANAGER.
- ANY AND ALL ERRORS, DISCREPANCIES, AND 'MISSED' ITEMS ARE TO BE BROUGHT TO THE ATTENTION OF THE T-MOBILE CONSTRUCTION MANAGER DURING THE BIDDING PROCESS BY THE CONTRACTOR. ALL THESE ITEMS ARE TO BE INCLUDED IN THE BID. NO 'EXTRA' WILL BE ALLOWED FOR MISSED ITEMS.
- CONTRACTOR SHALL BE RESPONSIBLE FOR ALL ON-SITE SAFETY FROM THE TIME THE JOB IS AWARDED UNTIL ALL WORK IS COMPLETE AND ACCEPTED BY THE OWNER.
- CONTRACTOR TO REVIEW ALL SHOP DRAWINGS AND SUBMIT COPY TO ENGINEER FOR APPROVAL. DRAWINGS MUST BEAR THE CHECKER'S INITIALS BEFORE SUBMITTING TO THE CONSTRUCTION MANAGER FOR REVIEW.
- THE CONTRACTOR SHALL FIELD VERIFY ALL DIMENSIONS, ELEVATIONS, ANGLES AND EXISTING CONDITIONS AT THE SITE, PRIOR TO FABRICATION AND/OR INSTALLATION OF ANY WORK IN THE CONTRACT AREA.
- COORDINATION, LAYOUT, FURNISHING AND INSTALLATION OF CONDUITS AND ALL APPURTENANCES REQUIRED FOR PROPER INSTALLATION OF ELECTRICAL AND TELECOMMUNICATION SERVICE SHALL BE THE SOLE RESPONSIBILITY OF THE CONTRACTOR AND CONFIRMED WITH THE PROJECT MANAGER AND OWNER PRIOR TO THE COMMENCEMENT OF ANY WORK
- ALL DAMAGE CAUSED TO ANY EXISTING STRUCTURE SHALL BE THE SOLE RESPONSIBILITY OF THE CONTRACTOR. THE CONTRACTOR WILL BE HELD LIABLE FOR ALL REPAIRS REQUIRED FOR EXISTING STRUCTURES IF DAMAGED DURING CONSTRUCTION ACTIVITIES.
- THE CONTRACTOR SHALL CONTACT 'CALL BEFORE YOU DIG' AT LEAST 48 HOURS PRIOR TO ANY EXCAVATIONS AT 1-800-922-4455. ALL UTILITIES SHALL BE IDENTIFIED AND CLEARLY MARKED. CONTRACTOR SHALL MAINTAIN AND PROTECT MARKED UTILITIES THROUGHOUT PROJECT COMPLETION.
- CONTRACTOR SHALL COMPLY WITH THE OWNER'S ENVIRONMENTAL ENGINEER ON ALL METHODS AND PROVISIONS FOR ALL EXCAVATION ACTIVITIES INCLUDING SOIL DISPOSAL. ALL BACKFILL MATERIALS TO BE PROVIDED BY THE CONTRACTOR.
- THE COUNTY/CITY/TOWN MAY MAKE PERIODIC FIELD INSPECTIONS TO ENSURE COMPLIANCE WITH THE DESIGN PLANS, SPECIFICATIONS, AND CONTRACT DOCUMENTS.
- THE COUNTY/CITY/TOWN MUST BE NOTIFIED (2) WORKING DAYS PRIOR TO CONCEALMENT/BURIAL OF ANY SYSTEM OR MATERIAL THAT WILL PREVENT THE DIRECT INSPECTION OF MATERIALS, METHODS OR WORKMANSHIP. EXAMPLES OF THESE PROCESSES ARE BACKFILLING A GROUND RING OR TOWER FOUNDATION, POURING TOWER FOUNDATIONS, BURYING GROUND RODS, PLATES OR GRIDS, ETC. THE CONTRACTOR MAY PROCEED WITH THE SCHEDULED PROCESS (2) WORKING DAYS AFTER PROVIDING NOTICE UNLESS NOTIFIED OTHERWISE BY THE COUNTY/CITY/TOWN.
- PRIOR TO THE SUBMISSION OF BIDS, THE CONTRACTOR SHALL VISIT THE SITE TO FAMILIARIZE WITH THE EXISTING CONDITIONS AND TO CONFIRM THAT THE WORK CAN BE ACCOMPLISHED AS SHOWN ON THE CONSTRUCTION DRAWINGS. ANY DISCREPANCY FOUND SHALL BE BROUGHT TO THE ATTENTION OF ENGINEER ON RECORD, PRIOR TO THE COMMENCEMENT OF ANY WORK.

STRUCTURAL STEEL

- ALL STRUCTURAL STEEL IS DESIGNED BY ALLOWABLE STRESS DESIGN (ASD)
 - STRUCTURAL STEEL (W SHAPES)---ASTM A992 (FY = 50 KSI)
 - STRUCTURAL STEEL (OTHER SHAPES)---ASTM A36 (FY = 36 KSI)
 - STRUCTURAL HSS (RECTANGULAR SHAPES)---ASTM A500 GRADE B, (FY = 46 KSI)
 - STRUCTURAL HSS (ROUND SHAPES)---ASTM A500 GRADE B, (FY = 42 KSI)
 - PIPE---ASTM A53 (FY = 35 KSI)
 - CONNECTION BOLTS---ASTM A325-N
 - U-BOLTS---ASTM A36
 - ANCHOR RODS---ASTM F 1554
 - WELDING ELECTRODE---ASTM E 70XX
- CONTRACTOR TO REVIEW ALL SHOP DRAWINGS AND SUBMIT COPY TO ENGINEER FOR APPROVAL. DRAWINGS MUST BEAR THE CHECKER'S INITIALS BEFORE SUBMITTING TO THE ENGINEER FOR REVIEW. SHOP DRAWINGS SHALL INCLUDE THE FOLLOWING: SECTION PROFILES, SIZES, CONNECTION ATTACHMENTS, REINFORCING, ANCHORAGE, SIZE AND TYPE OF FASTENERS AND ACCESSORIES. INCLUDE ERECTION DRAWINGS, ELEVATIONS AND DETAILS.
- STRUCTURAL STEEL SHALL BE DETAILED, FABRICATED AND ERECTED IN ACCORDANCE WITH THE LATEST PROVISIONS OF AISC MANUAL OF STEEL CONSTRUCTION.
- PROVIDE ALL PLATES, CLIP ANGLES, CLOSURE PIECES, STRAP ANCHORS, MISCELLANEOUS PIECES AND HOLES REQUIRED TO COMPLETE THE STRUCTURE.
- FIT AND SHOP ASSEMBLE FABRICATIONS IN THE LARGEST PRACTICAL SECTIONS FOR DELIVERY TO SITE.
- INSTALL FABRICATIONS PLUMB AND LEVEL, ACCURATELY FITTED, AND FREE FROM DISTORTIONS OR DEFECTS.
- AFTER ERECTION OF STRUCTURES, TOUCHUP ALL WELDS, ABRASIONS AND NON-GALVANIZED SURFACES WITH A 95% ORGANIC ZINC RICH PAINT IN ACCORDANCE WITH ASTM 780.
- ALL STEEL MATERIAL (EXPOSED TO WEATHER) SHALL BE GALVANIZED AFTER FABRICATION IN ACCORDANCE WITH ASTM A123 "ZINC (HOT DIPPED GALVANIZED) COATINGS" ON IRON AND STEEL PRODUCTS.
- ALL BOLTS, ANCHORS AND MISCELLANEOUS HARDWARE SHALL BE GALVANIZED IN ACCORDANCE WITH ASTM A153 "ZINC COATING (HOT-DIP) ON IRON AND STEEL HARDWARE".
- THE ENGINEER SHALL BE NOTIFIED OF ANY INCORRECTLY FABRICATED, DAMAGED OR OTHERWISE MISFITTING OR NON CONFORMING MATERIALS OR CONDITIONS TO REMEDIAL OR CORRECTIVE ACTION. ANY SUCH ACTION SHALL REQUIRE ENGINEER REVIEW.
- CONNECTION ANGLES SHALL HAVE A MINIMUM THICKNESS OF 1/4 INCHES.
- STRUCTURAL CONNECTION BOLTS SHALL CONFORM TO ASTM A325. ALL BOLTS SHALL BE 3/4" DIAMETER MINIMUM AND SHALL HAVE A MINIMUM OF TWO BOLTS, UNLESS OTHERWISE ON THE DRAWINGS.
- LOCK WASHER ARE NOT PERMITTED FOR A325 STEEL ASSEMBLIES.
- SHOP CONNECTIONS SHALL BE WELDED OR HIGH STRENGTH BOLTED.
- MILL BEARING ENDS OF COLUMNS, STIFFENERS, AND OTHER BEARING SURFACES TO TRANSFER LOAD OVER ENTIRE CROSS SECTION.
- FABRICATE BEAMS WITH MILL CAMBER UP.
- LEVEL AND PLUMB INDIVIDUAL MEMBERS OF THE STRUCTURE TO AN ACCURACY OF 1:500, BUT NOT TO EXCEED 1/4" IN THE FULL HEIGHT OF THE COLUMN.
- COMMENCEMENT OF STRUCTURAL STEEL WORK WITHOUT NOTIFYING THE ENGINEER OF ANY DISCREPANCIES WILL BE CONSIDERED ACCEPTANCE OF PRECEDING WORK.
- INSPECTION AND TESTING OF ALL WELDING AND HIGH STRENGTH BOLTING SHALL BE PERFORMED BY AN INDEPENDENT TESTING LABORATORY.
- FOUR COPIES OF ALL INSPECTION TEST REPORTS SHALL BE SUBMITTED TO THE ENGINEER WITHIN TEN (10) WORKING DAYS OF THE DATE OF INSPECTION.

T-MOBILE NORTHEAST LLC
SITE NAME: MIDDLETOWN_1
SITE ID: CT11057C
90 INDUSTRIAL PARK RD
MIDDLETOWN, CT 06457

DATE: 06/24/22
SCALE: AS NOTED
JOB NO. 22015.02

GENERAL NOTES
AND
SPECIFICATIONS

N-1

Sheet No. 2 of 6

PROFESSIONAL ENGINEER SEAL

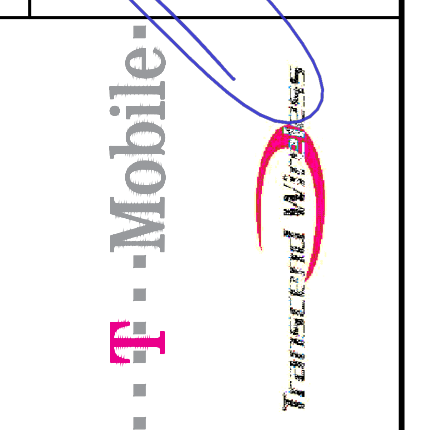

CENTEK engineering
Centered on Solutions
(203) 488-0580
(203) 488-5587 fax
652 North Branford Road
Branford, CT 06465
www.CentekEng.com

CONSTRUCTION DRAWINGS - ISSUED FOR CONSTRUCTION
DATE: 07/28/22
REV: 0
DRAWN BY: [REDACTED]
CHK'D BY: [REDACTED]
DATE: [REDACTED]
DESCRIPTION: [REDACTED]

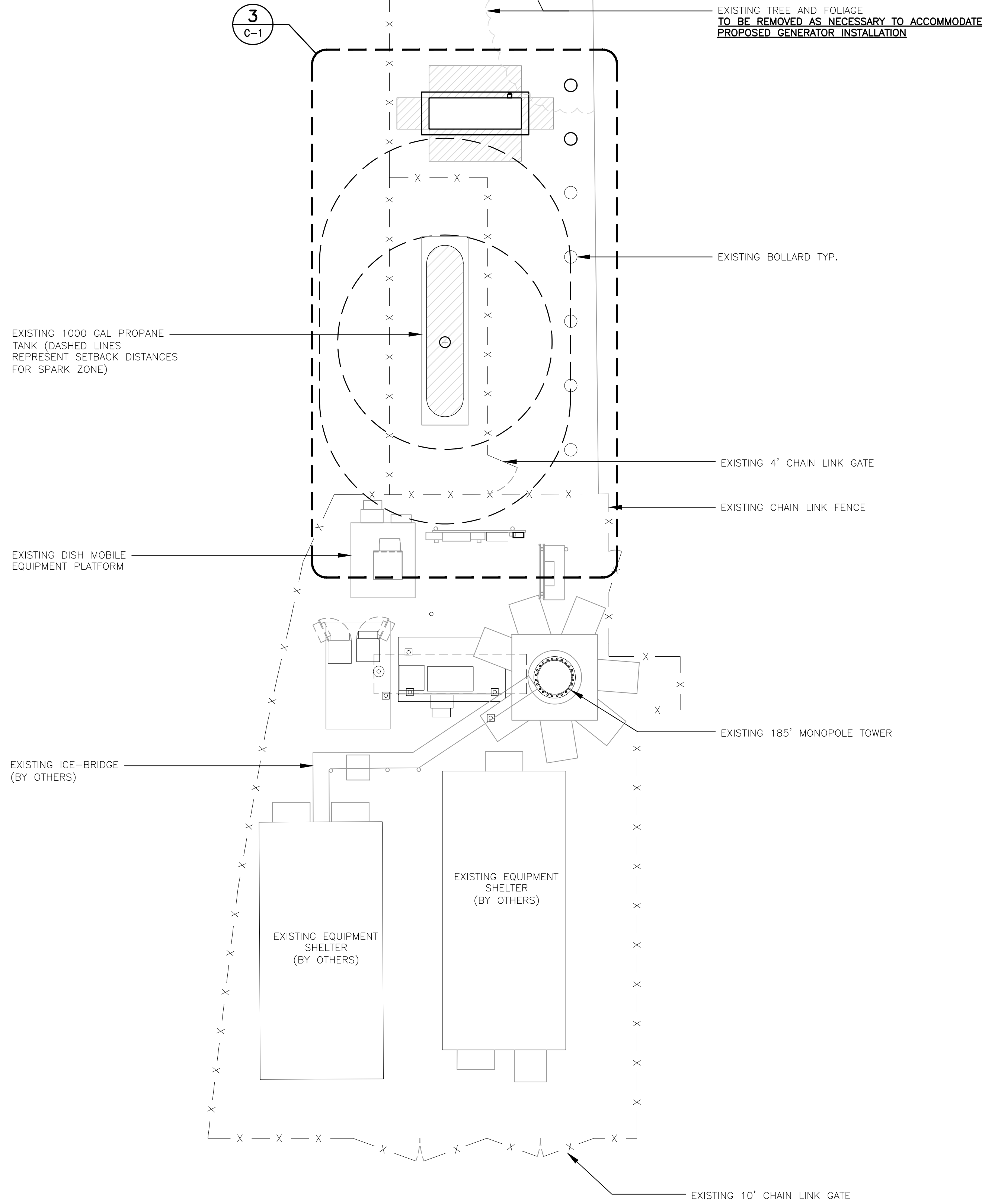

1 **COMPOUND PLAN - PROPOSED**
 SCALE: 3/16" = 1'
 TRUE NORTH

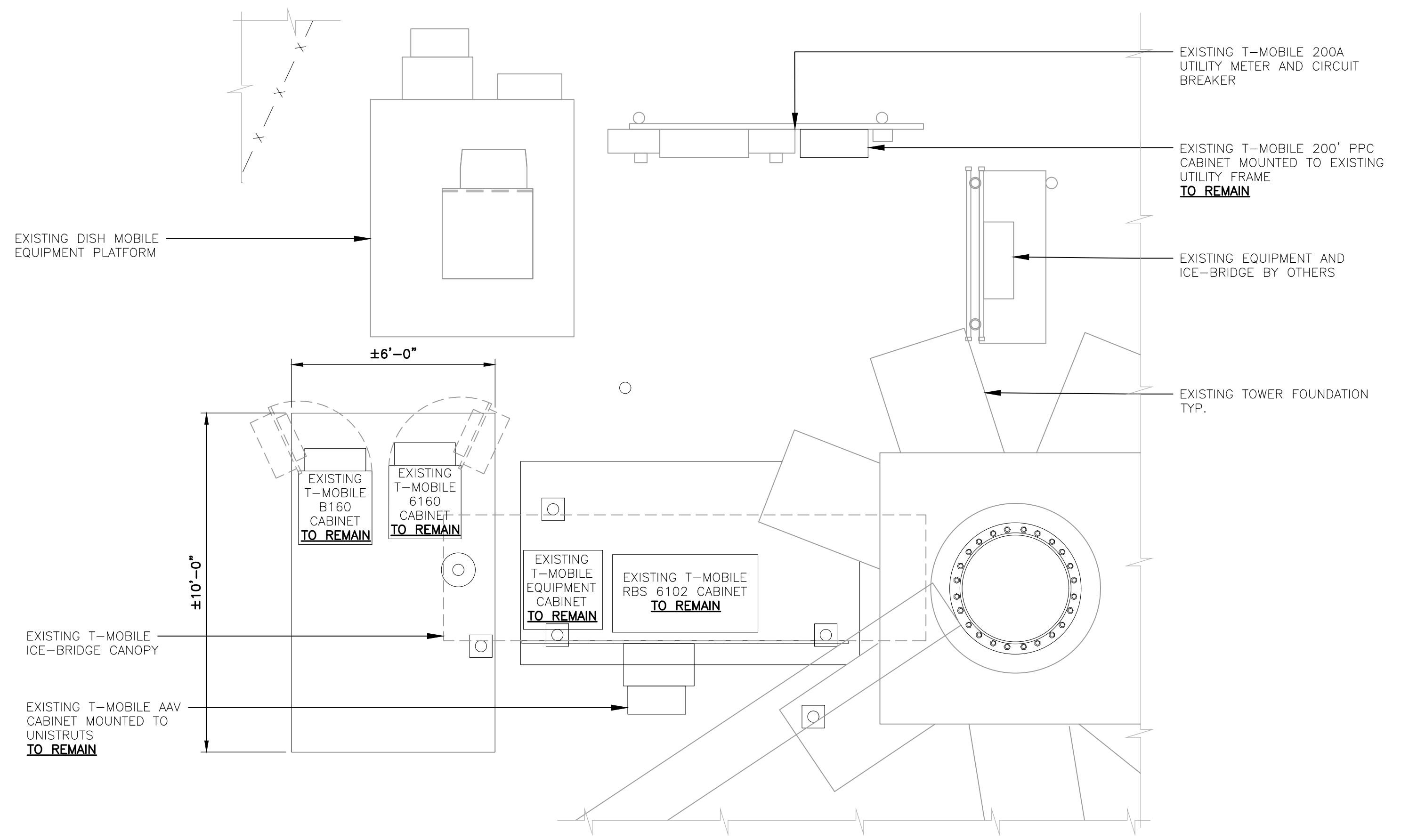

2 **EQUIPMENT PLAN - EXISTING**
 SCALE: 3/8" = 1'
 TRUE NORTH

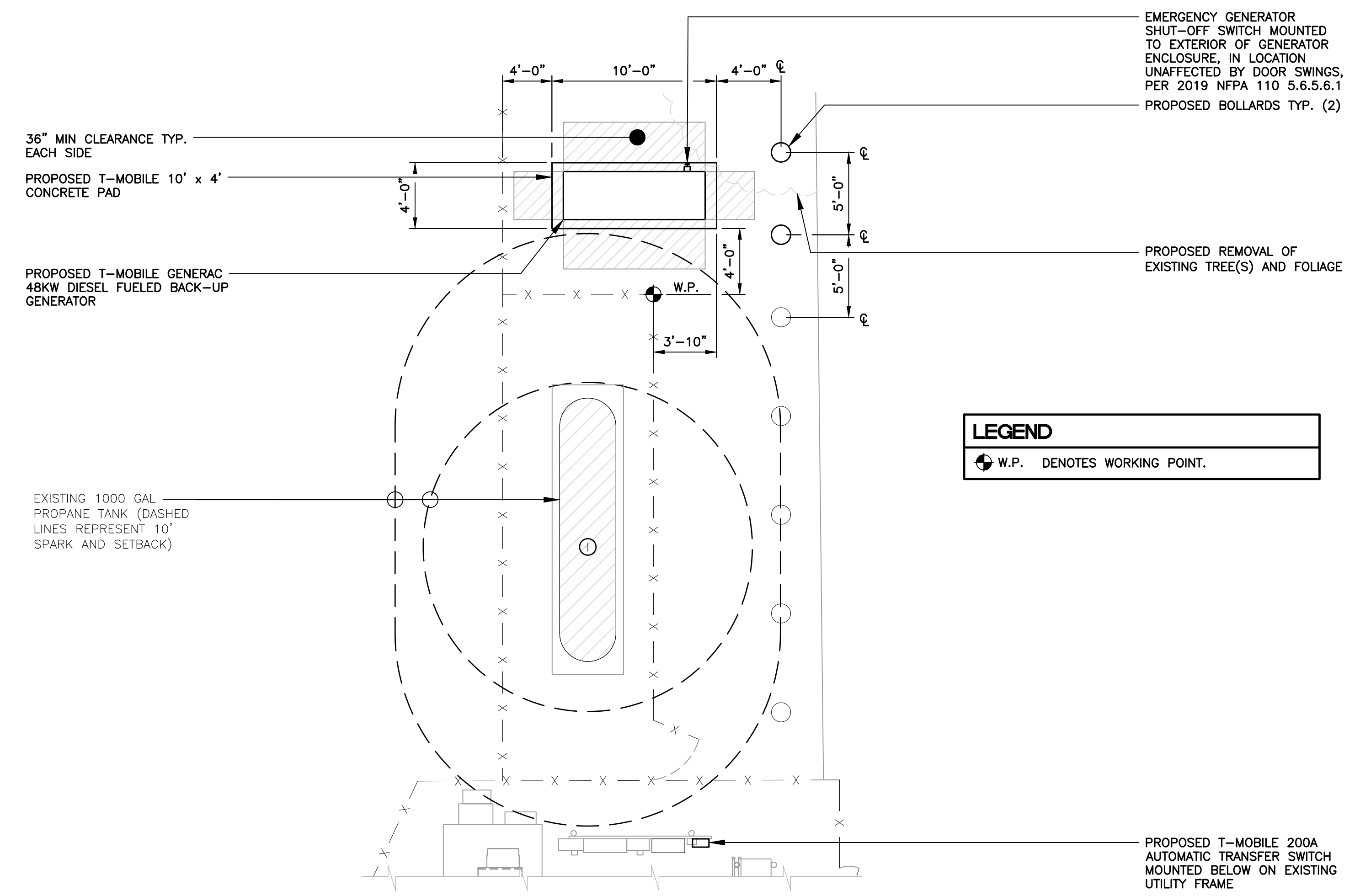

LEGEND
 W.P. DENOTES WORKING POINT.

3 **EQUIPMENT PLAN - PROPOSED**
 SCALE: 3/16" = 1'
 TRUE NORTH

REV.	DATE	BY	DESCRIPTION
0	07/28/22	RJS	ISSUED FOR CONSTRUCTION

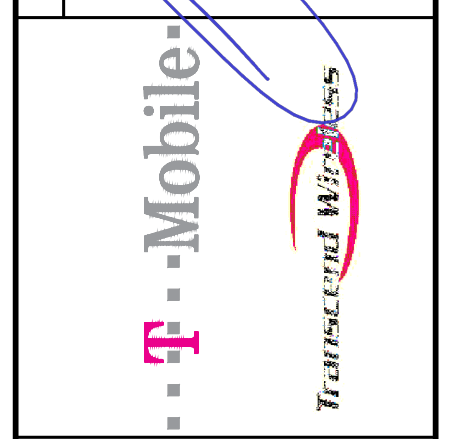
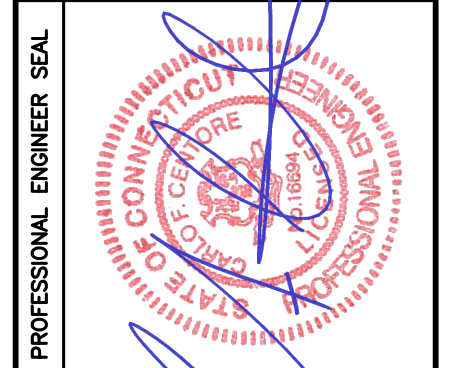

CENTEK engineering
 Centered on solutions
 (203) 488-0580 Fax
 (203) 488-5587
 652 North Branford Road
 Branford, CT 06463
 www.CentekEng.com

T-MOBILE NORTHEAST LLC
SITE NAME: MIDDLETOWN_1
SITE ID: CT11057C
90 INDUSTRIAL PARK RD
MIDDLETOWN, CT 06457

DATE: 06/24/22
 SCALE: AS NOTED
 JOB NO. 22015.02

COMPOUND PLAN AND EQUIPMENT PLANS

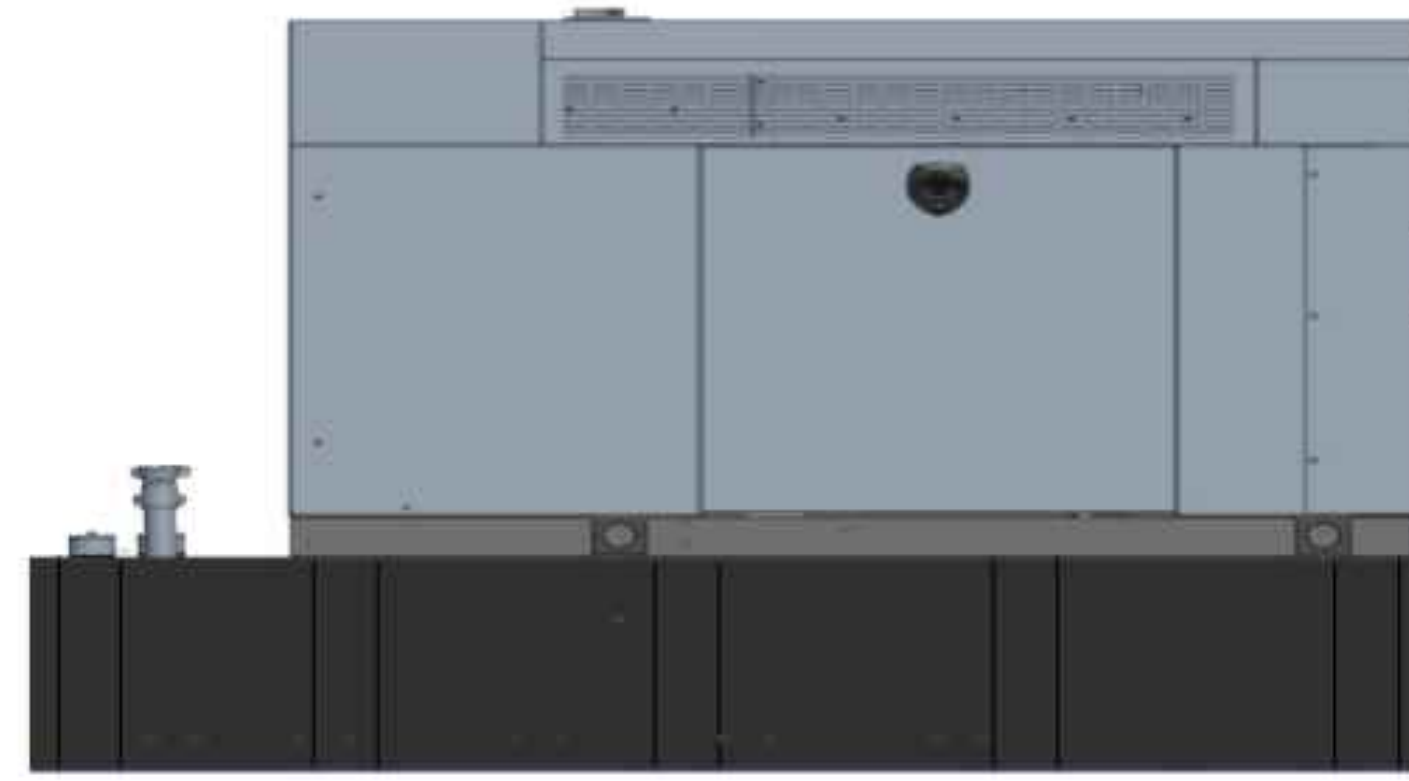

BACKUP POWER GENERATOR						
EQUIPMENT	POWER GENERATED	FUEL	MODEL NUMBER	FUEL TANK SIZE (GAL)	DIMENSIONS	WEIGHT
MAKE: GENERAC MODEL: RD48	48 KW, AC	DIESEL	7194	229	103.4"L x 35.0"W x 91.7"H	2915 LBS.

NOTES:

- FUEL LEVEL/SECONDARY CONTAINMENT SHALL BE ALARMED AND IN COMMUNICATION WITH T-MOBILE'S NOC.
- CONTRACTOR TO COORDINATE FINAL EQUIPMENT MODEL SELECTION AND ALL OPTIONAL FEATURES WITH T-MOBILE'S CONSTRUCTION MANAGER PRIOR TO ORDERING.

1 PROPOSED GENERATOR DETAIL
C-2 SCALE: NOT TO SCALE



NFPA 704 HAZARD ID LEGEND:
 RED: FLAMMABILITY
 BLUE: HEALTH
 YELLOW: REACTIVITY
 WHITE: BLANK

SIGN NAME: REGULATORY, NFPA 704 HAZARD ID
DESCRIPTION: MOUNT ON GENERATOR ACCESS DOOR. CONSULT WITH GENERATOR MANUFACTURER MSDS SHEET FOR BLUE AND RES POSITIONS
NOTES:

- SIGNS EXPOSED TO WEATHER SHOULD BE CHECKED ANNUALLY FOR READABILITY.
- SIGNS MUST BE UPDATED IF CHEMICAL STORAGE OR HAZARD INFORMATION FOR THE LOCATION CHANGES.
- THE GC MUST REVIEW WITH LOCAL JURISDICTION WHEN FILLING FOR PERMITS, AS EACH JURISDICTION MAY HAVE DIFFERENT REQUIREMENTS AND COMPLY WITH POSTING REQUIREMENTS OR DIRECTIVES FROM THE LOCAL JURISDICTION.

2 NFPA 704 DIAMOND SIGNAGE DETAIL
C-2 SCALE: NOT TO SCALE



AUTOMATIC TRANSFER SWITCH					
EQUIPMENT	PHASE	VOLTAGE	ENCLOSURE	AMP	DIMENSIONS
MAKE: GENERAC MODEL: RXSC200A3	1-PHASE	120/240	NEMA-3R	200	17.3"L x 12.5"W

NOTES:

- CONTRACTOR TO COORDINATE FINAL LOCATION AND MOUNTING CONFIGURATION OF THE AUTOMATIC TRANSFER SWITCH INSTALLATION.

3 AUTOMATIC TRANSFER SWITCH DETAIL
C-2 SCALE: NOT TO SCALE

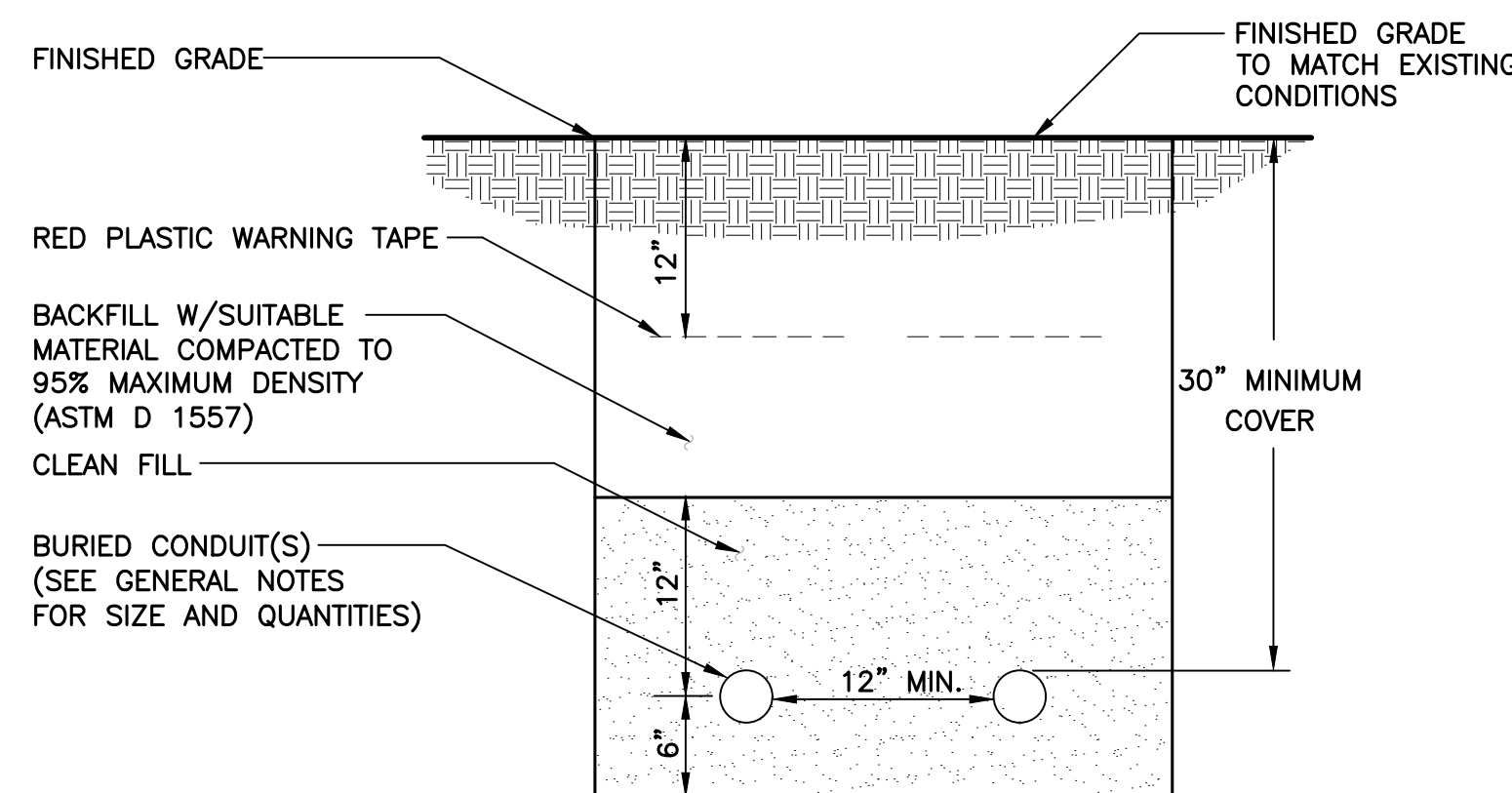

NOTES:

- THE CLEAN FILL SHALL PASS THROUGH A 3/8" MESH SCREEN AND SHALL NOT CONTAIN SHARP STONES. OTHER BACKFILL SHALL NOT CONTAIN ASHES, CINDERS, SHELLS, FROZEN MATERIAL, LOOSE DEBRIS OR STONES LARGER THAN 2" IN MAXIMUM DIMENSION.
- WHERE EXISTING UTILITIES ARE LIKELY TO BE ENCOUNTERED, CONTRACTOR SHALL HAND DIG AND PROTECT EXISTING UTILITIES.

4 TYPICAL ELECTRICAL/TEL TRENCH DETAIL
C-2 SCALE: NOT TO SCALE

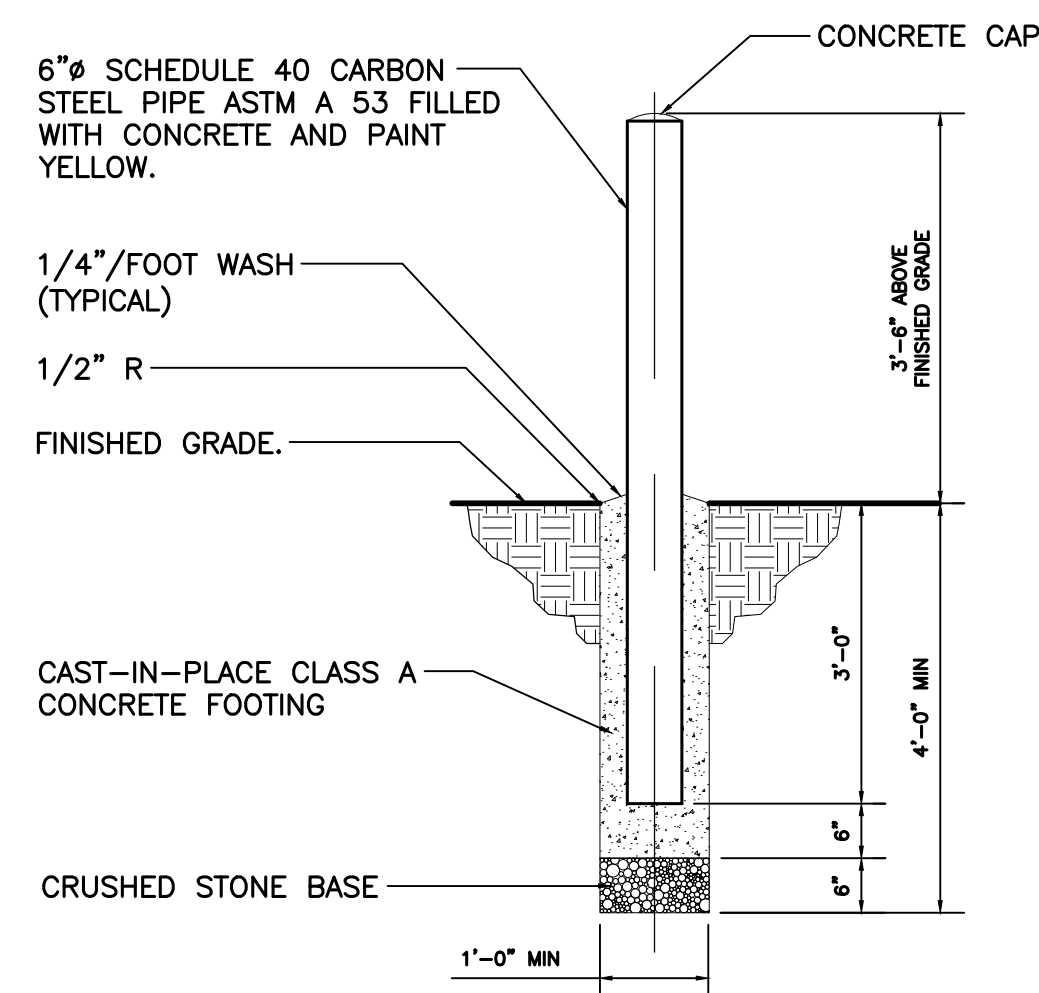

5 TYPICAL BOLLARD DETAIL
C-2 SCALE: NOT TO SCALE

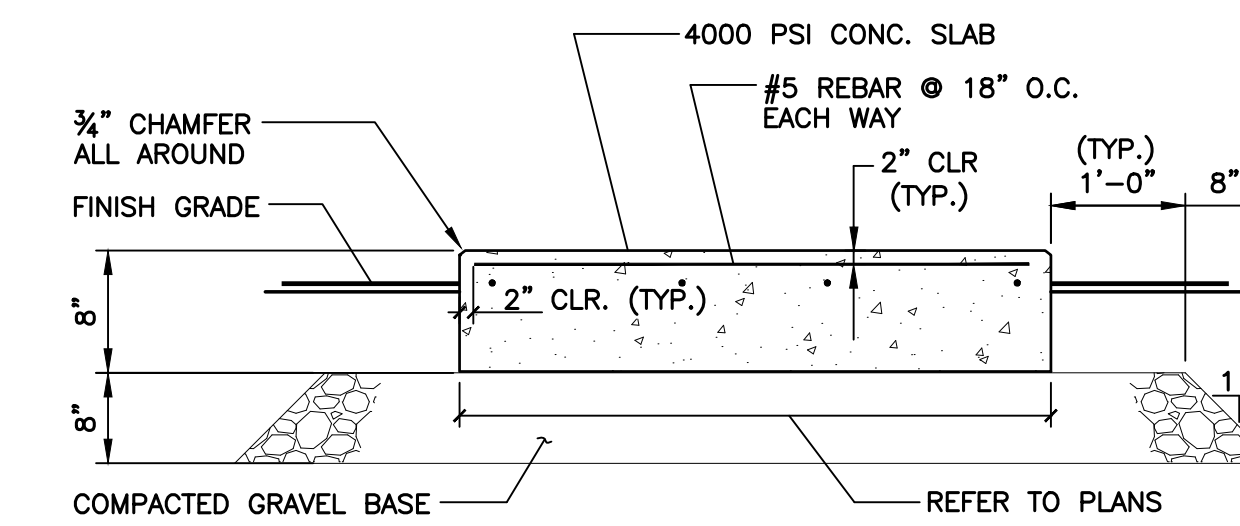

6 TYPICAL CONCRETE PAD DETAIL
C-2 SCALE: NOT TO SCALE

REV.	DATE	DESCRIPTION
0	07/28/22	ISSUED FOR CONSTRUCTION

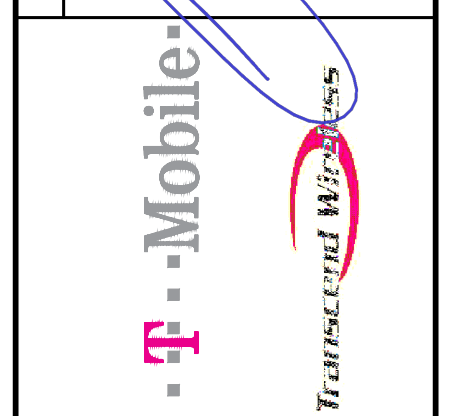
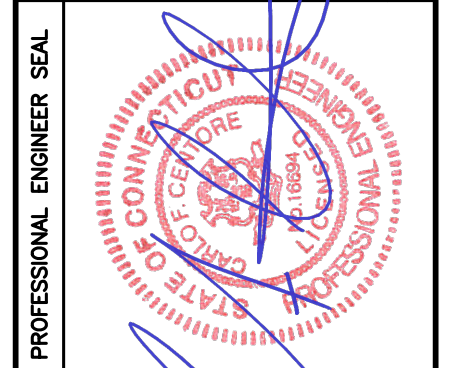

CENTEK engineering
 Centered on Solutions
 (203) 488-0580
 (203) 488-5587 Fax
 652 North Branford Road
 Branford, CT 06463
 www.CentekEng.com

T-MOBILE NORTHEAST LLC
 SITE NAME: MIDDLETOWN_1
 SITE ID: CT11057C
 90 INDUSTRIAL PARK RD
 MIDDLETOWN, CT 06457

DATE: 06/24/22
 SCALE: AS NOTED
 JOB NO. 22015.02

TYPICAL EQUIPMENT DETAILS

NOTE: CONDUITS SHOWN HEREIN ARE DIAGRAMMATICAL IN NATURE. CONTRACTOR IS RESPONSIBLE FOR ALL CONDUIT ROUTING REGARDING LENGTH OF RUN, FEASIBILITY, AND SAFETY PROTOCOLS. CONDUITS SHOULD BE INSTALLED IN A MANNER OF LEAST OBSTRUCTION TO EGRESS PATHS/WALKWAYS TO AVOID TRIPPING HAZARDS.

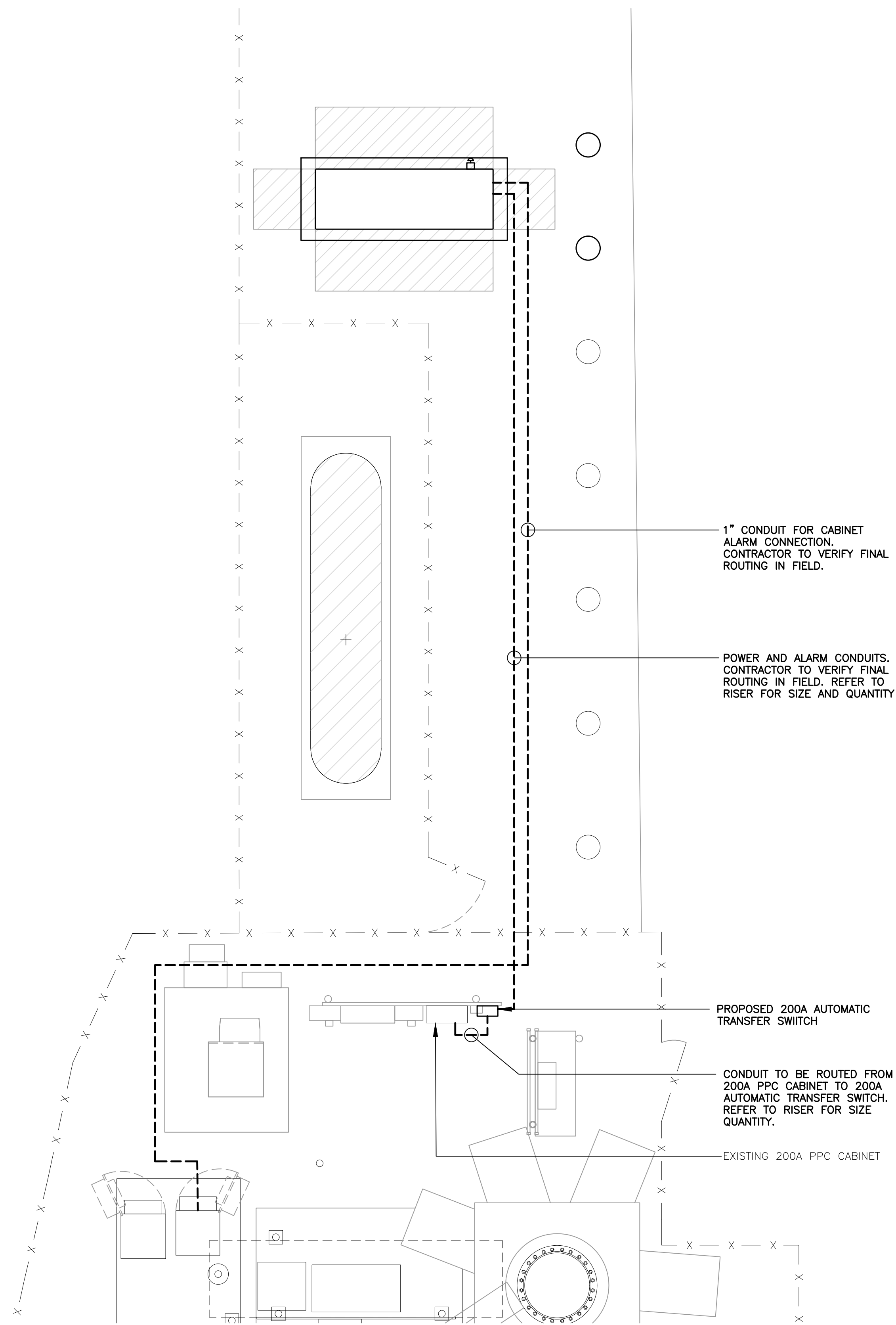

1 ELECTRICAL CONDUIT ROUTING PLAN
E-1 SCALE: 1/4" = 1'

RISER DIAGRAM NOTES	RISER DIAGRAM NOTES
① EXISTING PPC CABINET TO REMAIN.	⑪ REMOTE GENERATOR SHUT OFF SWITCH IN BREAK GLASS ENCLOSURE MOUNTED TO EXTERIOR OF GENERATOR ENCLOSURE PER 2019 NFPA 110 5.6.5.6.1.
② EXISTING POWER CONDUIT AND CONDUCTORS PREVIOUSLY SERVING EXISTING PANEL.	⑫ 3/4" CONDUIT AND CONDUCTORS REQUIRED FOR PROPER OPERATION OF EMERGENCY GENERATOR SHUT OFF SWITCH.
③ SECTION OF CONDUIT AND CONDUCTORS TO BE REMOVED.	⑬ GENERATOR BATTERY CHARGER AND CONVENIENCE GFCI OUTLET WIRED TO EXISTING PANEL. OUTLET TO BE MOUNTED IN WEATHERPROOF ENCLOSURE.
④ JUNCTION BOX SIZED PER NEC.	⑭ GENERATOR BLOCK HEATER WIRED TO EXISTING PANEL SERVING T-MOBILE EQUIPMENT.
⑤ EXTEND EXISTING CONDUITS AND CONDUCTORS TO NEW ATS.	⑮ 50KW PROPANE FUELED EMERGENCY BACK UP GENERATOR.
⑥ NEW 200A, 2 SOURCE AUTOMATIC TRANSFER SWITCH.	⑯ GENERATOR GROUNDING PER NEC AND MANUFACTURER'S REQUIREMENTS. BOND TO EXISTING GROUNDING SYSTEM. (MINIMUM OF (1) #2 AWG GROUND)
⑦ (3) #3/0 AWG, (1) #6 AWG GROUND, 2-1/2" CONDUIT.	⑰ GENERATOR OUTPUT CIRCUIT BREAKER.
⑧ EXISTING CONDUITS AND CONDUCTORS TO REMAIN	⑱ 1" CONDUIT FOR GENERATOR CONTROL AND SIGNAL WIRING.
⑨ EXISTING EQUIPMENT CABINETS TO REMAIN.	⑲ 1" CONDUIT FOR CABINET ALARM CONNECTION
⑩ EXPANSION COUPLING TYPICAL.	

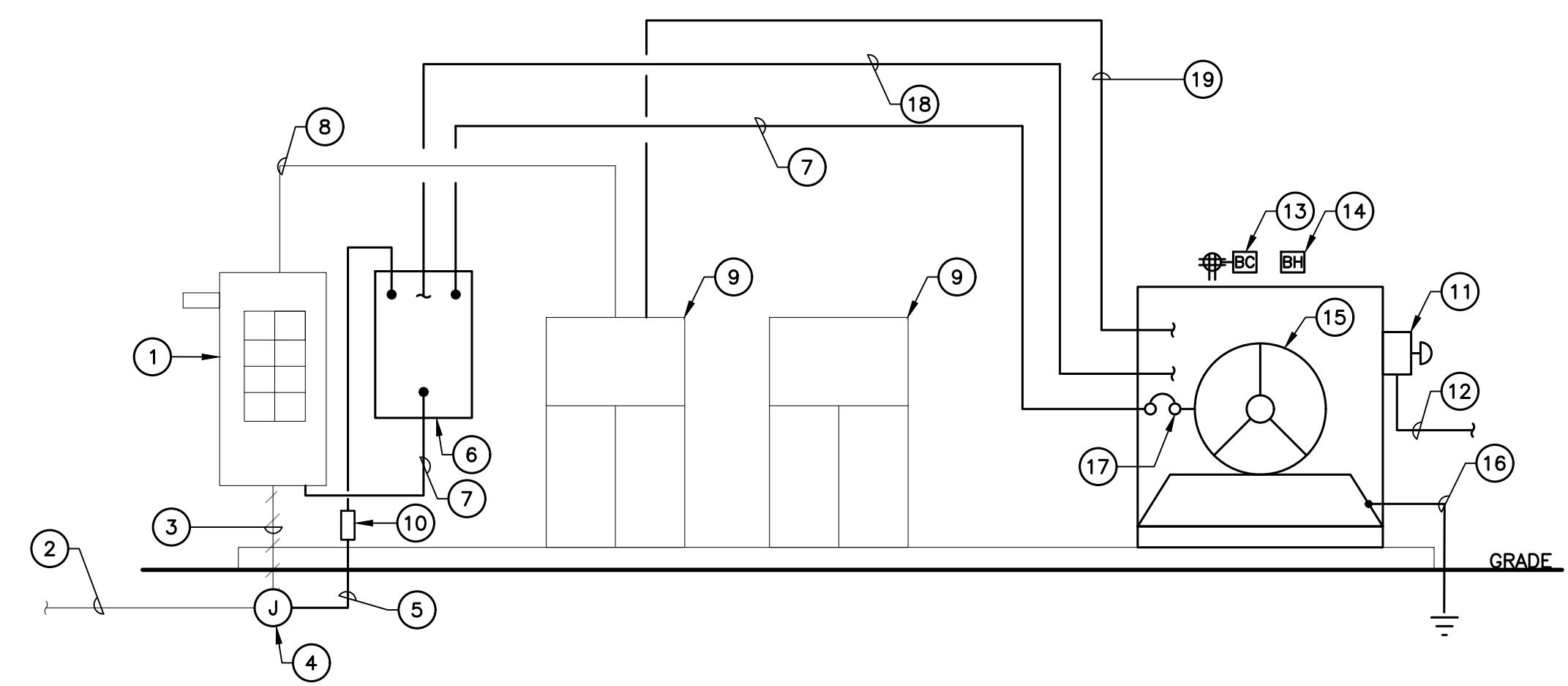

2 ELECTRICAL RISER DIAGRAM
E-1 SCALE: NOT TO SCALE

REV.	DATE	BY	DESCRIPTION
0	07/28/22	RTS	CONSTRUCTION DRAWINGS - ISSUED FOR CONSTRUCTION
		DRAWN BY	CHK'D BY

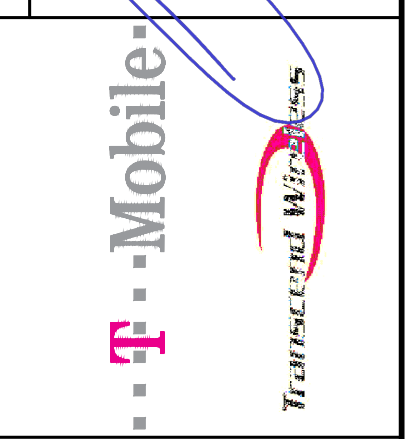
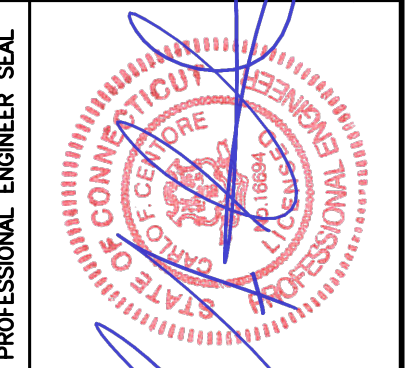

CENTEK engineering
Centered on Solutions
[203] 488-0580
[203] 488-5587 Fax
652 North Branford Road
Branford, CT 06463
www.CentekEng.com

T-MOBILE NORTHEAST LLC
SITE NAME: MIDDLETOWN_1
SITE ID: CT11057C
90 INDUSTRIAL PARK RD
MIDDLETOWN, CT 06457

DATE: 06/24/22
SCALE: AS NOTED
JOB NO. 22015.02

ELECTRICAL RISER
DIAGRAM AND
CONDUIT ROUTING

Protector™ Series

Diesel Generator Set

INCLUDES:

- Two Line LCD Multilingual Digital Evolution™ Controller (English/Spanish/French/Portuguese) with external viewing window for easy indication of generator status and breaker position.
- Isochronous Electronic Governor
- Sound Attenuated Aluminum Enclosure
- Smart Battery Charger
- UV/Ozone Resistant Hoses
- ±1% Voltage Regulation
- Integrated Base Tank Provides Up to 40 Hours of Run Time
- 5 Year Limited Warranty*
- UL 2200 / UL142 / ULC S601 Listed
- Meets code requirements for External Vent and Fill

Standby Power Rating

- Model RD015 - 15 kW 60 Hz
- Model RD020 - 20 kW 60 Hz
- Model RD030 - 30 kW 60 Hz
- Model RD048 - 48 kW 60 Hz (single phase only)
- Model RD050 - 50 kW 60 Hz (three phase only)



QUIET-TEST™



*Built in the USA using domestic and foreign parts

Meets EPA Emission Regulations
CA/MA Emissions Compliant

* 5 year warranty applicable to U.S. and Territories/Canada. International warranty is 3 year limited.

FEATURES

- **INNOVATIVE DESIGN & PROTOTYPE TESTING** are key components of GENERAC'S success in "IMPROVING POWER BY DESIGN." But it doesn't stop there. Total commitment to component testing, reliability testing, environmental testing, destruction and life testing, plus testing to applicable CSA, NEMA, EGSA, and other standards, allows you to choose GENERAC POWER SYSTEMS with the confidence that these systems will provide superior performance.
- **TEST CRITERIA:**
 - ✓ PROTOTYPE TESTED
 - ✓ SYSTEM TORSIONAL TESTED
 - ✓ NEMA MG1-22 EVALUATION
 - ✓ MOTOR STARTING ABILITY
- **SOLID-STATE, FREQUENCY COMPENSATED VOLTAGE REGULATION.** This state-of-the-art power maximizing regulation system is standard on all Generac models. It provides optimized FAST RESPONSE to changing load conditions and MAXIMUM MOTOR STARTING CAPABILITY by electronically torque-matching the surge loads to the engine. Digital voltage regulation at ±1%.
- **SINGLE SOURCE SERVICE RESPONSE** from Generac's extensive dealer network provides parts and service know-how for the entire unit, from the engine to the smallest electronic component.
- **GENERAC TRANSFER SWITCHES.** Long life and reliability are synonymous with GENERAC POWER SYSTEMS. One reason for this confidence is that the GENERAC product line includes its own transfer systems and controls for total system compatibility.

15 • 20 • 30 • 48 • 50 kW**application & engineering data****GENERATOR SPECIFICATIONS**

Type	Synchronous
Rotor Insulation Class	H (15 & 20 kW) or F (30, 48 & 50 kW)
Stator Insulation Class	H
Telephone Interference Factor (TIF)	<50
Alternator Output Leads 1-Phase	3 wire
Alternator Output Leads 3-Phase	6 wire
Bearings	Single Sealed Cartridge
Coupling	Direct, Flexible Disc
Excitation System	Direct

VOLTAGE REGULATION

Type	Electronic
Sensing	Single Phase
Regulation	± 1%
Features	Adjustable Voltage & Gain

GOVERNOR SPECIFICATIONS

Type	Electronic Isochronous
Steady State Regulation	± 0.25%

ELECTRICAL SYSTEM

Battery Charge Alternator	50 Amp (15 & 20 kW) or 70 Amp (30, 48 & 50 kW)
Smart Battery Charger	2 Amp
Recommended Battery (battery not included)	Group 27F, 700 CCA
System Voltage	12 Volts

GENERATOR FEATURES

<p>Revolving field heavy duty generator Directly connected to the engine Operating temperature rise 120°C above a 40°C ambient Class H insulation is NEMA rated Class F insulation is NEMA rated All models fully prototype tested</p>

ENCLOSURE FEATURES

Aluminum weather protective enclosure	Ensures protection against mother nature. Electrostatically applied textured epoxy paint for added durability.
Enclosed critical grade muffler	Quiet, critical grade muffler is mounted inside the unit to prevent injuries and maximize sound dampening.
Small, compact, attractive	Makes for an easy, eye appealing installation.
SAE	Sound attenuated enclosure ensures quiet operation.

(All ratings in accordance with BS5514, ISO3046, ISO8528, SAE J1349 and DIN6271)

15 • 20 • 30 • 48 • 50 kW

application & engineering data

ENGINE SPECIFICATIONS: 15 & 20 kW

Make	Generac
Model	In-line
Cylinders	4
Displacement (Liters)	2.28
Bore (in./mm)	3.46/88
Stroke (in./mm)	3.70/94
Compression Ratio	21.3:1
Intake Air System	Naturally Aspirated
Cylinder Head Type	Cast Iron OHV
Piston Type	Aluminum
EPA Emissions Compliance	Emergency Stationary

ENGINE SPECIFICATIONS: 30 kW

Make	Generac
Model	In-line
Cylinders	4
Displacement (Liters)	2.4
Bore (in./mm)	3.54/90
Stroke (in./mm)	3.70/94
Compression Ratio	21.3:1
Intake Air System	Turbocharged
Cylinder Head Type	Cast Iron OHV
Piston Type	Aluminum
EPA Emissions Compliance	Emergency Stationary

ENGINE SPECIFICATIONS: 48/50 kW

Make	Generac
Model	In-Line
Cylinders	4
Displacement (Liters)	3.4
Bore in/mm	3.86/98
Stroke in/mm	4.45/113
Compression Ratio	18.5:1
Intake Air System	Turbocharged/Aftercooled
Cylinder Head Type	Cast Iron OHV
Piston Type	Aluminum
EPA Emissions Compliance	Emergency Stationary

WEIGHTS AND DIMENSIONS

	15 kW	20 kW	30 kW	48 kW	50 kW
Weight (lb/kg)	1380/626		1927/874	2197/997	
Dimensions (LxWxH) (in/cm)	81 x 31 x 50/205 x 78 x 128		95 x 35 x 57/242 x 89 x 145		

ENGINE LUBRICATION SYSTEM

Oil Pump Type	Gear
Oil Filter Type	Full flow spin-on canister
Crankcase Capacity (quarts/liters)	6.87/6.5 - 15 & 20 kW
	6.8/6.4 - 30 kW
	7.4/7 - 48 & 50 kW

ENGINE COOLING SYSTEM

Type	Pressurized radiator - 15 & 20 kW Closed recovery - 30, 48 & 50 kW
Water Pump	Pre-lubed, self-sealing
Fan Speed (rpm)	1800 - 15 & 20 kW
	2061 - 30 kW
	2029 - 48 & 50 kW
Fan Diameter (in./mm)	18.11/460 (15 & 20 kW) 22/559 (30, 48 & 50 kW)
Fan Mode	Pusher

FUEL SYSTEM

Fuel Type	Ultra Low Sulfur Diesel Fuel
Fuel Pump Type	Mechanical Engine Driven Gear
Injector Type	Mechanical
Fuel Supply Line (mm/in)	7.94/0.31 (ID)
Fuel Return Line (mm/in)	7.94/0.31 (ID)
Fuel Specification	ASTM
Fuel Filtering (microns)	5 - 15, 20 & 30 kW
	10 - 48 & 50 kW

TANK SPECIFICATIONS

Total Size (gallons/liters)	34/128.7 - 15 & 20 kW
	62/234.7 - 30, 48 & 50 kW
Usable Size (gallons/liters)	32/121.1 - 15 & 20 kW
	57/215.8 - 30, 48 & 50 kW
Run Time @ 1/2 Load (hrs)	41 - 15 kW
	31 - 20 kW
	38 - 30 kW
	25 - 48 & 50 kW
Listings	UL142
	ULC-S601

15 • 20 • 30 • 48 • 50 kW

operating data

GENERATOR OUTPUT VOLTAGE/kW - 60 Hz

		kW (Standby)	Amp (Standby)	CB Size
RD015	120/240 V, 1Ø, 1.0 pf	15	62	70
	120/208 V, 3Ø, 0.8 pf	15	52	60
	120/240 V, 3Ø, 0.8 pf	15	45	50
RD020	120/240 V, 1Ø, 1.0 pf	20	83	100
	120/208 V, 3Ø, 0.8 pf	20	69	80
	120/240 V, 3Ø, 0.8 pf	20	60	70
RD030	120/240 V, 1Ø, 1.0 pf	30	125	150
	120/208 V, 3Ø, 0.8 pf	30	104	125
	120/240 V, 3Ø, 0.8 pf	30	90	100
	277/480 V, 3Ø, 0.8 pf	30	45	50
RD048/ RD050	120/240 V, 1Ø, 1.0 pf	48	200	200
	120/208 V, 3Ø, 0.8 pf	50	173	200
	120/240 V, 3Ø, 0.8 pf	50	150	175
	277/480 V, 3Ø, 0.8 pf	50	75	90

SURGE CAPACITY IN AMPS

		Voltage Dip @ < .4 pf	
		15%	30%
RD015	120/240 V, 1Ø	53	129
	120/208 V, 3Ø	37	90
	120/240 V, 3Ø	32	78
RD020	120/240 V, 1Ø	87	211
	120/208 V, 3Ø	59	143
	120/240 V, 3Ø	51	124
RD030	120/240 V, 1Ø	66	168
	120/208 V, 3Ø	59	144
	120/240 V, 3Ø	51	125
	277/480 V, 3Ø	26	64
RD048/ RD050	120/240 V, 1Ø	69	189
	120/208 V, 3Ø	90	218
	120/240 V, 3Ø	78	189
	277/480 V, 3Ø	36	87

ENGINE FUEL CONSUMPTION

		gal/hr	L/hr
RD015	25% of rated load	0.51	1.93
	50% of rated load	0.79	2.99
	75% of rated load	1.14	4.31
	100% of rated load	1.48	5.58
RD020	25% of rated load	0.67	2.6
	50% of rated load	1.05	3.97
	75% of rated load	1.52	5.32
	100% of rated load	1.98	7.48
RD030	25% of rated load	0.92	3.5
	50% of rated load	1.45	5.5
	75% of rated load	1.96	7.4
	100% of rated load	2.74	10.4
RD048/ RD050	25% of rated load	1.35	5.11
	50% of rated load	2.15	8.14
	75% of rated load	3.06	11.58
	100% of rated load	3.98	15.07

STANDBY RATING: Standby ratings apply to installations served by a reliable utility source. The standby rating is applicable to varying loads for the duration of a power outage. There is no overload capability for this rating. Ratings are in accordance with ISO-3046-1. Design and specifications are subject to change without notice.

15 • 20 • 30 • 48 • 50 kW

operating data

ENGINE COOLING

	15 kW	20 kW	30 kW	48/50 kW
Air flow (inlet air including alternator and combustion air in cfm/cmm)	2824/80	2824/80	3038/86	2824/80
System coolant capacity (gal/liters)	2.8/10.6	2.8/10.6	2.8/10.6	2.8/10.6
Heat rejection to coolant (BTU per hr/MJ per hr)	63,535/67	63,535/67	111,000/117.1	135,900/143.4
Maximum operation air temperature on radiator (°C/°F)	50/122			
Maximum ambient temperature (°C/°F)	50/122			

COMBUSTION REQUIREMENTS

Flow at rated power (cfm/cmm)	84.76/2.4	84.76/2.4	90/2.55	190/5.38
-------------------------------	-----------	-----------	---------	----------

SOUND EMISSIONS

Sound output in dB(A) at 23 ft (7 m) with generator in exercise mode*	65
Sound output in dB(A) at 23 ft (7 m) with generator operating at normal load*	70

*Sound levels are taken from the front of the generator. Sound levels taken from other sides of the generator may be higher depending on installation parameters.

EXHAUST

Exhaust flow at rated output (cfm/cmm)	98.88/2.8	98.88/2.8	230/6.51	448/12.7
Exhaust temperature at rated output (°C/°F)	604.4/1120	604.4/1120	454.4/850	604.4/1120

ENGINE PARAMETERS

Rated Synchronous RPM	1800			
HP at rated kW	26.4	33.5	49	85

POWER ADJUSTMENT FOR AMBIENT CONDITIONS

Temperature Deration	3% for every 5 °C above 25 °C or 1.7% for every 5 °F above 77 °F
Altitude Deration (15, 30, 48 & 50 kW)	1% for every 100 m above 915 m or 3% for every 1000 ft above 3000 ft
Altitude Deration (20 kW)	1% for every 100 m above 305 m or 3% for every 1000 ft above 1000 ft

CONTROLLER FEATURES

2-Line Plain Text Multilingual LCD Display	Simple user interface for ease of operation.
Mode Buttons: Auto	Automatic Start on Utility failure. Programmable 7 day exerciser.
Manual	Start with starter control, unit stays on. If utility fails, transfer to load takes place.
Off	Stops unit. Power is removed. Control and charger still operate.
Ready to Run/Maintenance Messages	Standard
Engine Run Hours Indication	Standard
Programmable start delay between 2-1500 seconds	Standard (programmable by dealer only)
Utility Voltage Loss/Return to Utility Adjustable	From 140-171 V/190-216 V
Future Set Capable Exerciser/Exercise Set Error Warning	Standard
Run/Alarm/Maintenance Logs	50 Events Each
Engine Start Sequence	Cyclic cranking: 16 sec on, 7 rest (90 sec maximum duration).
Starter Lock-out	Starter cannot re-engage until 5 sec after engine has stopped.
Smart Battery Charger	Standard
Charger Fault/Missing AC Warning	Standard
Low Battery/Battery Problem Protection and Battery Condition Indication	Standard
Automatic Voltage Regulation with Over and Under Voltage Protection	Standard
Under-Frequency/Overload/Stepper Overcurrent Protection	Standard
Safety Fused/Fuse Problem Protection	Standard
Automatic Low Oil Pressure/High Oil Temperature Shutdown	Standard
Overcrank/Overspeed (@ 72 Hz)/RPM Sense Loss Shutdown	Standard
High Engine Temperature Shutdown	Standard
Internal Fault/Incorrect Wiring Protection	Standard
Common External Fault Capability	Standard
Field Upgradable Firmware	Standard

15 & 20 kW

Drawing #0K7025-C (1 of 2)

6 of 12

SERVICE ITEM	23L
OIL FILL CAP	RIGHT SIDE
OIL DIP STICK	RIGHT SIDE
OIL FILTER	RIGHT SIDE
OIL DRAIN HOSE	RIGHT SIDE
RADIATOR DRAIN HOSE	LEFT SIDE
COOLANT RECOVERY BOTTLE	LEFT SIDE
RADIATOR FILL CAP ACCESS	ROOF TOP
AIR CLEANSER ELEMENT	EITHER SIDE
MUFFLER	FRONT
FAN BELT	EITHER SIDE
BATTERY	LEFT SIDE

WEIGHT DATA WITH EMPTY BASETANK (SEE NOTE 5)

GENERATOR AS SHOWN	626 (1360)
WITH WOODEN SHIPPING SKID	666 (1468)

WEIGHT: KG (LBS)
DIMENSIONS: MM (INCH)

REFERENCE OWNERS MANUAL FOR PERIODIC REPLACEMENT PART LISTINGS

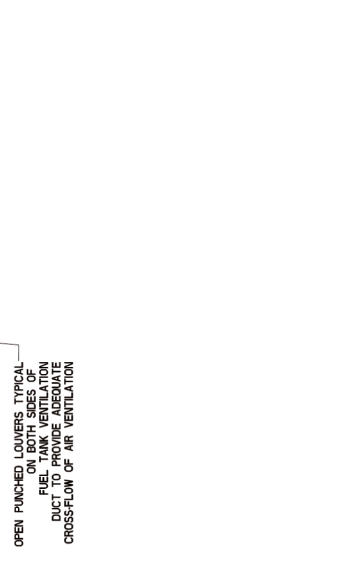
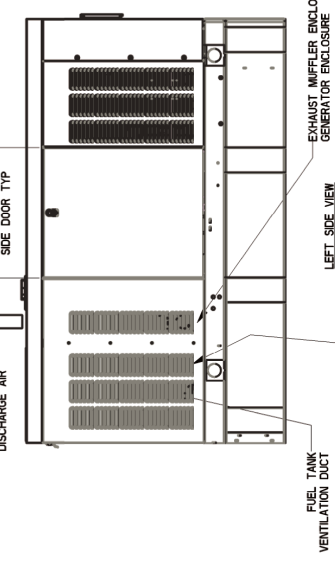
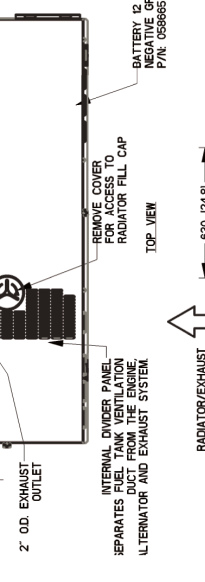
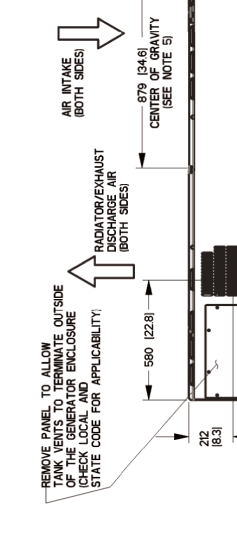

NOTES

1. MINIMUM RECOMMENDED CONCRETE PAD SIZE: 1082 (43") WIDE X 2265 (89") LONG. REFERENCE INSTALLATION GUIDE SUPPLIED WITH UNIT FOR CONCRETE PAD GUIDELINES.
2. ALLOW SUFFICIENT ROOM ON ALL SIDES OF THE GENERATOR FOR MAINTENANCE AND SERVICING. THIS UNIT MUST BE INSTALLED IN ACCORDANCE WITH CURRENT STATE AND LOCAL CODES.
3. CONTROL PANEL / CIRCUIT BREAKER INFORMATION:
- SEE SPECIFICATION SHEET OR OWNERS MANUAL.
- REMOVE REAR ENCLOSURE ACCESS DOOR ON REAR OF GENERATOR.
- REMOVE REAR STUBUP AND REAR ENCLOSURE COVER PANEL TO ACCESS THE STUBUP AREAS AS FOLLOWS:
- HIGH VOLTAGE CONNECTION INCLUDING AC LOAD LEAD CONDUIT CONNECTION, NEUTRAL CONNECTION, AND BATTERY CHARGER 120 VOLT AC (105 AMP MAX) CONNECTION (SEE OWNERS MANUAL FOR CONNECTION DETAIL).
- CIRCUIT BREAKER AND ACCESSORY RELAY CONNECTION (0TY 4).
5. CENTER OF GRAVITY AND WEIGHT MAY CHANGE DUE TO UNIT OPTIONS.
6. BOTTOM OF GENERATOR SET MUST BE ENCLOSED TO PREVENT PEST INTRUSION AND EXHAUST SYSTEM MOUNTING BACK PRESSURE. SEE OWNERS MANUAL FOR DETAILS.
8. REFERENCE OWNERS MANUAL FOR LIFTING WARNINGS.
9. MOUNTING BOLTS OR STUDS TO MOUNTING SURFACE SHALL BE 5/8-11 GRADE 5 (USE STANDARD SAE TORQUE SPECS).
- PRIOR TO MOUNTING, AIR DISCHARGE AIR AND EXHAUST, SEE SPEC SHEET FOR MINIMUM AIR FLOW RESTRICTION REQUIREMENTS.
11. GENERATOR MUST BE INSTALLED SUCH THAT FRESH COOLING AIR IS AVAILABLE AND THAT DISCHARGE AIR FROM RADIATOR IS NOT RECIRCULATED.

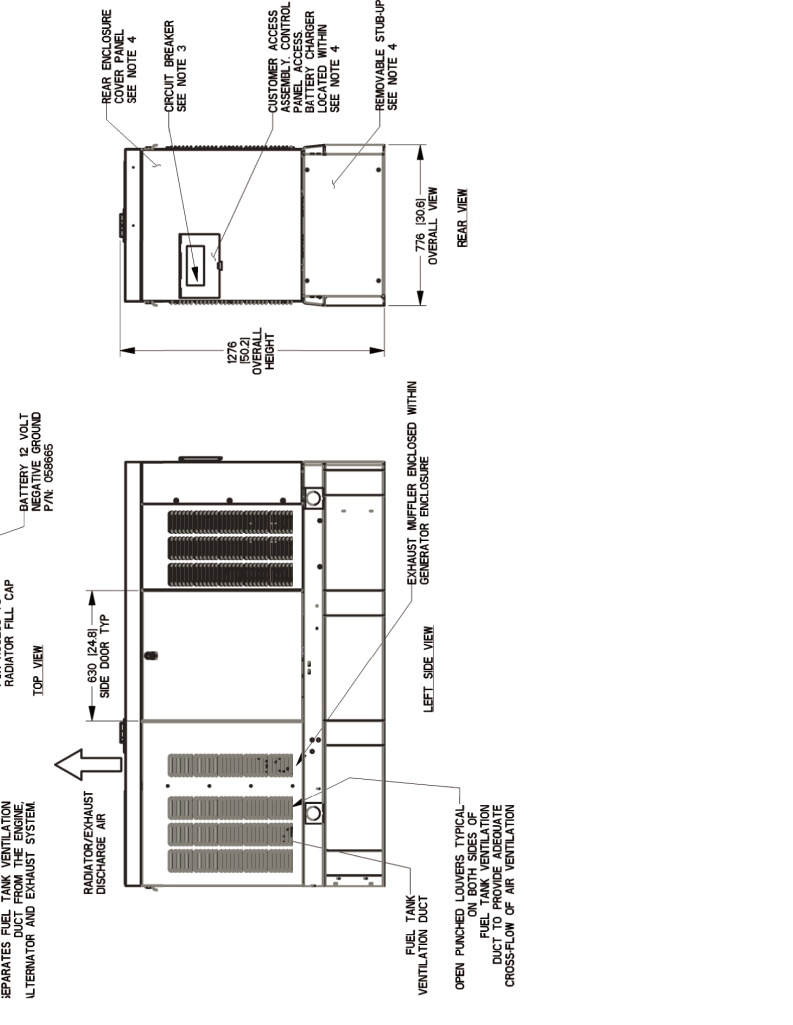
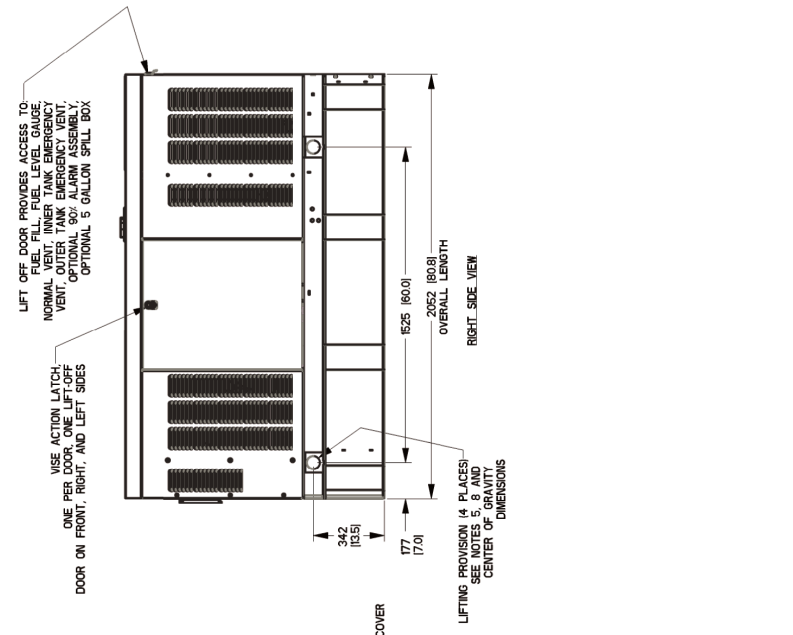

REMOVE PANEL TO ALLOW AIR TO ENTER INSIDE OF THE GENERATOR ENCLOSURE (CHECK LOCAL AND STATE CODE FOR APPLICABILITY)

INTERNAL DIVIDER PANEL SEPARATES FUEL TANK VENTILATION SYSTEM FROM ALTERNATOR AND EXHAUST SYSTEM

2' O.D. EXHAUST OUTLET

REMOVE COVER FOR ACCESS TO RADIATOR FILL CAP

BATTERY 12 VOLT FILL CAP 556666

REMOVE COVER FOR ACCESS TO RADIATOR FILL CAP

RADIATOR/EXHAUST DISCHARGE AIR

630 (24.8) SIDE DOOR TYP

RADIATOR/EXHAUST DISCHARGE AIR

EXHAUST MIFFLER ENCLOSED WITHIN GENERATOR ENCLOSURE

FUEL TANK VENTILATION DUCT

OPEN PUNCHED LOUVERS TYPICAL ON BOTH SIDES OF FUEL TANK VENTILATION DUCT TO PROVIDE ADEQUATE CROSS-FLOW OF AIR VENTILATION

REAR VIEW

776 (30.6) OVERALL HEIGHT

REAR ENCLOSURE COVER PANEL SEE NOTE 4

CIRCUIT BREAKER SEE NOTE 3

CUSTOMER ACCESS ASSEMBLY, CONTROL PANEL ACCESS, BATTERY CHARGER, DISCONNECT SWITCH SEE NOTE 4

REMOVABLE STUB-UP COVER SEE NOTE 4

70 (8.3)

580 (22.8)

676 (266) CENTER-TO-CENTER (SEE NOTE 5)

AIR INTAKE (BOTH SIDES)

RADIATOR/EXHAUST DISCHARGE AIR (BOTH SIDES)

TOP VIEW

DOOR ON FRONT, RIGHT, AND LEFT SIDES

ONE PER EACH SIDE OF DOOR

LIFT OFF DOOR PROVIDES ACCESS TO RADIATOR/EXHAUST DISCHARGE AIR, NORMAL VENT, INNER TANK EMERGENCY VENT, OUTER TANK EMERGENCY VENT, OPTIONAL 90° ALARM ASSEMBLY, OPTIONAL 5 GALLON SPILL BOX

1525 (60.1) OVERALL LENGTH

2052 (80.8) OVERALL LENGTH

RIGHT SIDE VIEW

676 (266) OVERALL HEIGHT

LEFT SIDE VIEW

LIFTING PROVISION (4 PLACES) SEE NOTES 5, 8 AND CENTER OF GRAVITY DIMENSIONS

15 & 20 kW

NOTE: STUB-UP AREA FOR HIGH AND LOW VOLTAGE CONNECTIONS, CIRCUIT BREAKER, NEUTRAL, AND CUSTOMER CONNECTION OPENING.

FUEL TANK	
TOTAL CAPACITY	127 [33.5]
USABLE CAPACITY	121 [32]

CAPACITY: LITER (GALLON)
DIMENSIONS: MM (INCH)

TANK IS LISTED TO UL142 AND ULCS601

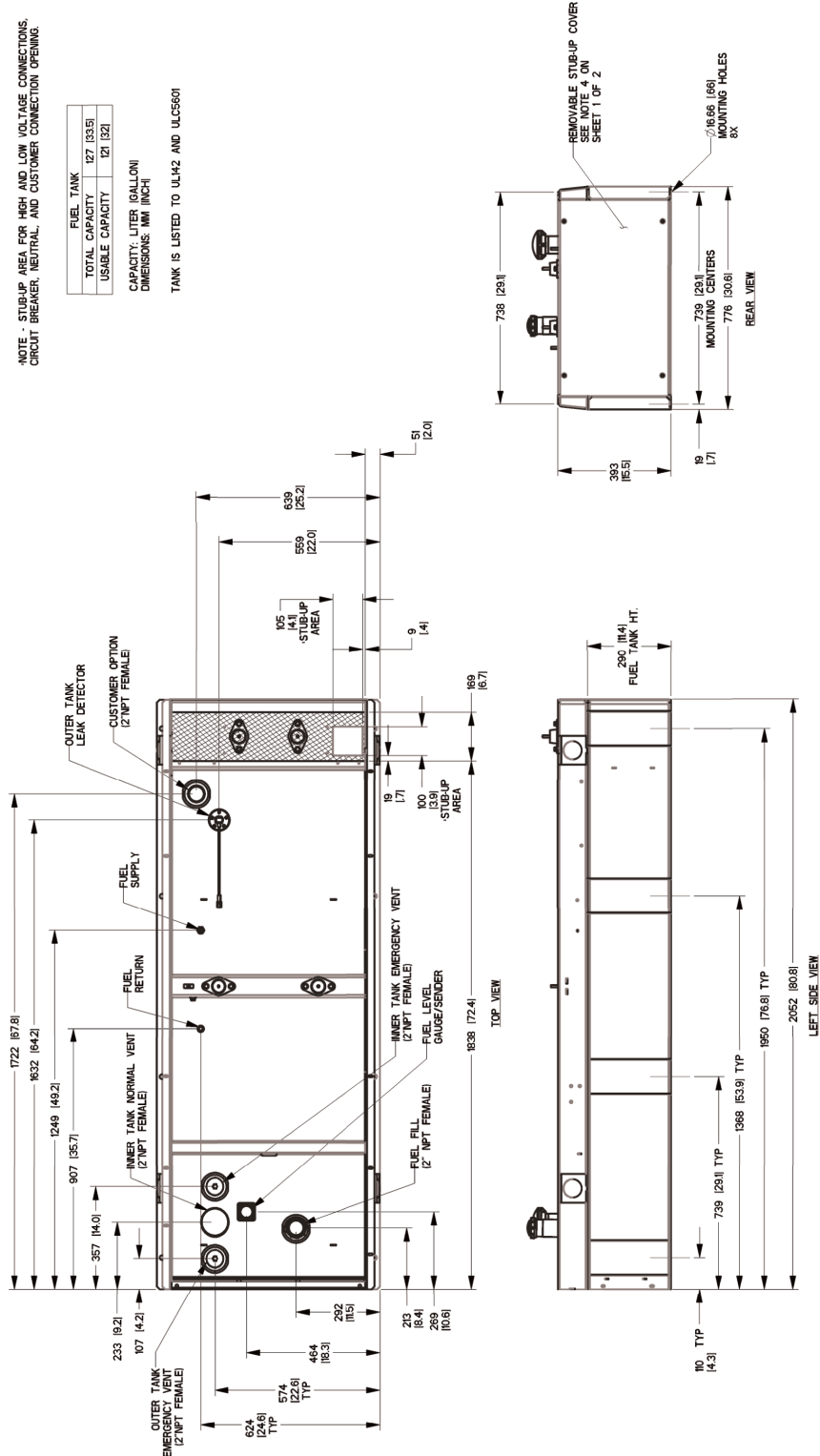

30 kW

Drawing #0K7002-C (1 of 2)

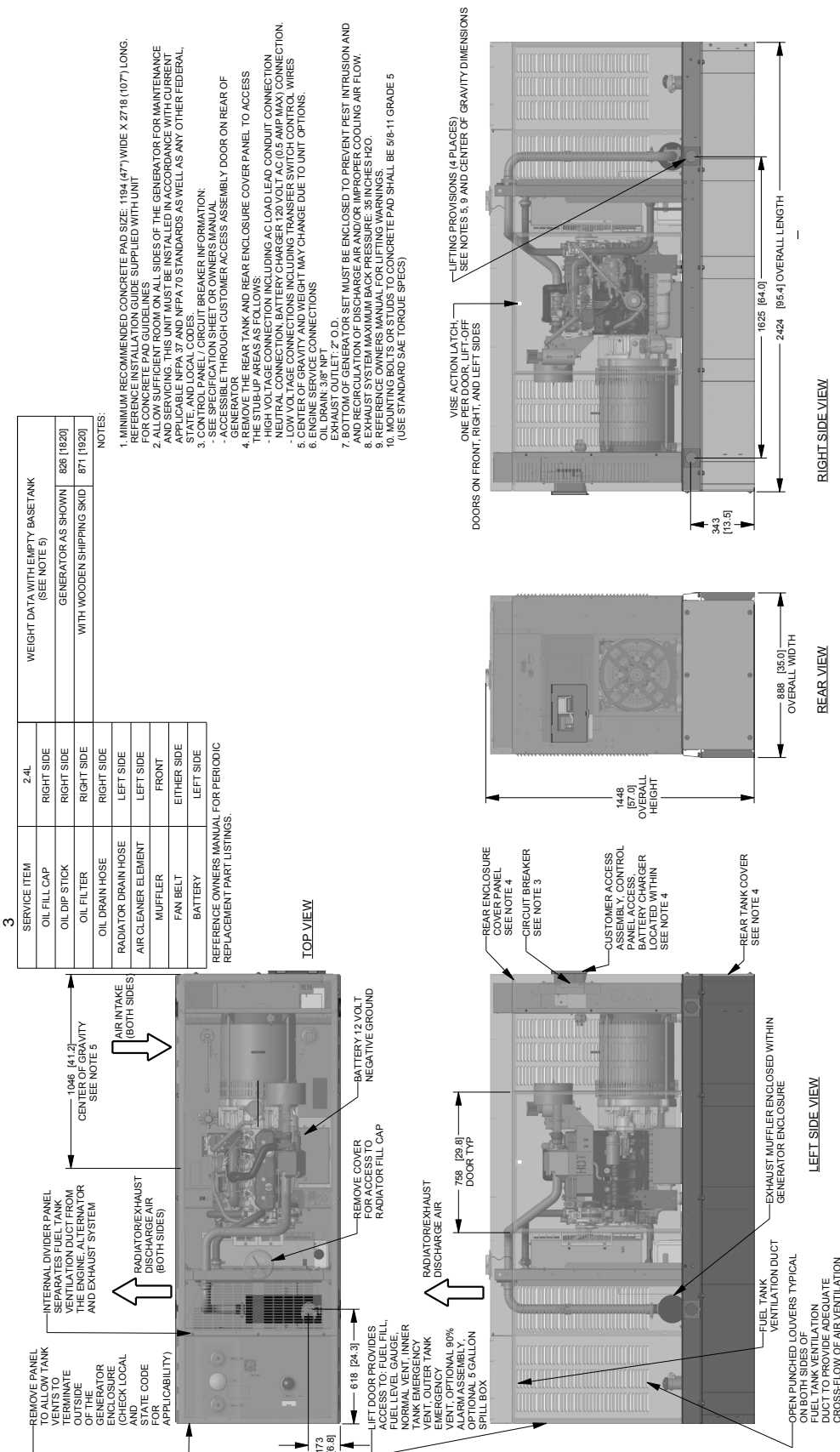

30 kW

GENERAC®

installation layout

Drawing #0K7002-B (2 of 2)

Protector™ Series

9 of 12

*NOTE - STUB-UP AREA FOR HIGH AND LOW VOLTAGE CONNECTIONS, CIRCUIT BREAKER, NEUTRAL AND CUSTOMER CONNECTION OPENING.

FUEL TANK	
TOTAL CAPACITY	233 [6.1]
USABLE CAPACITY	203 [5.5]
CAPACITY, LITER (GALLON)	
DIMENSIONS: MM (INCH)	
TANK IS LISTED TO UL142 AND UL308 C142.18	

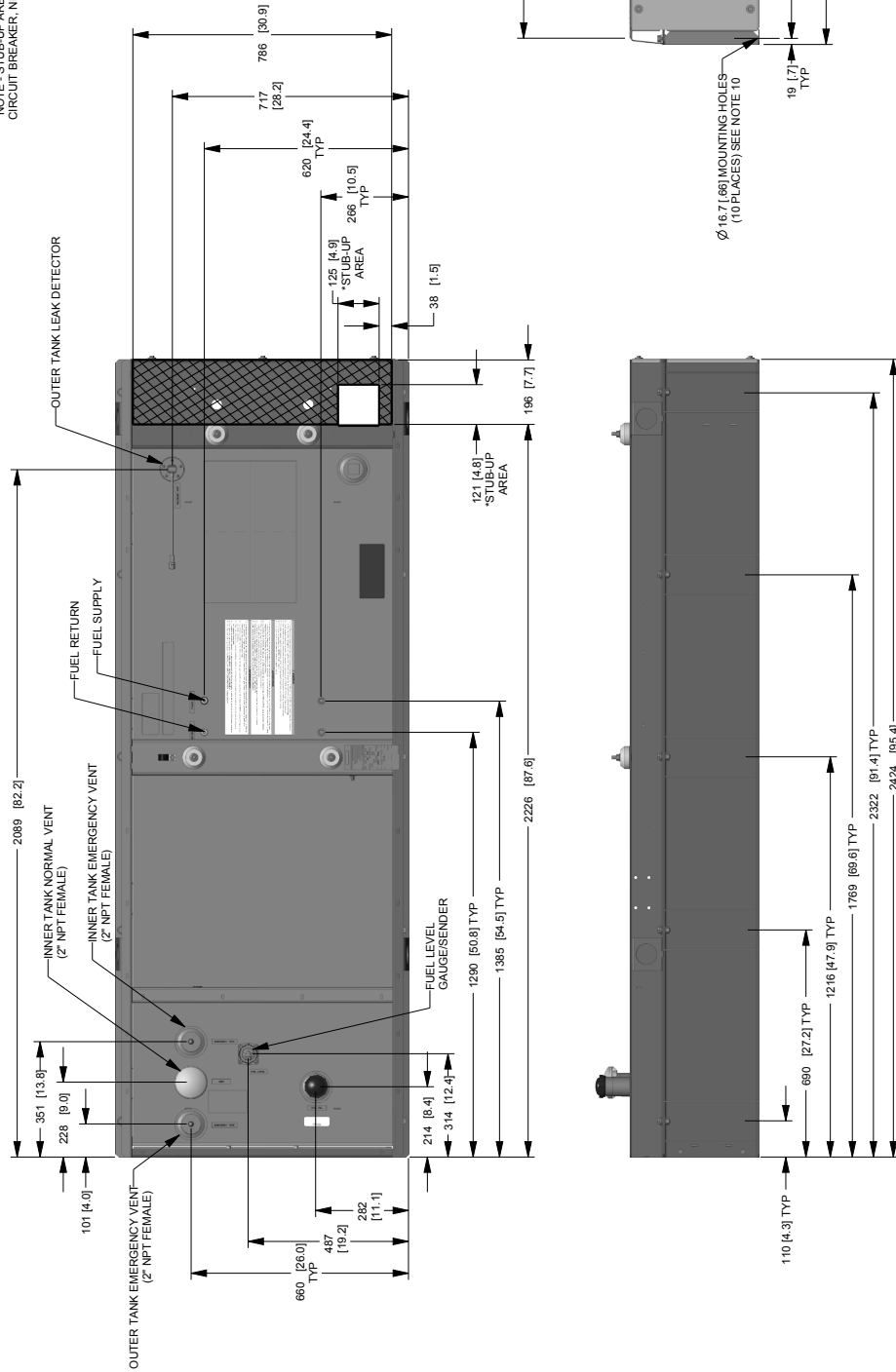

48 & 50 kW

Drawing #0K6968-C (1 of 2)

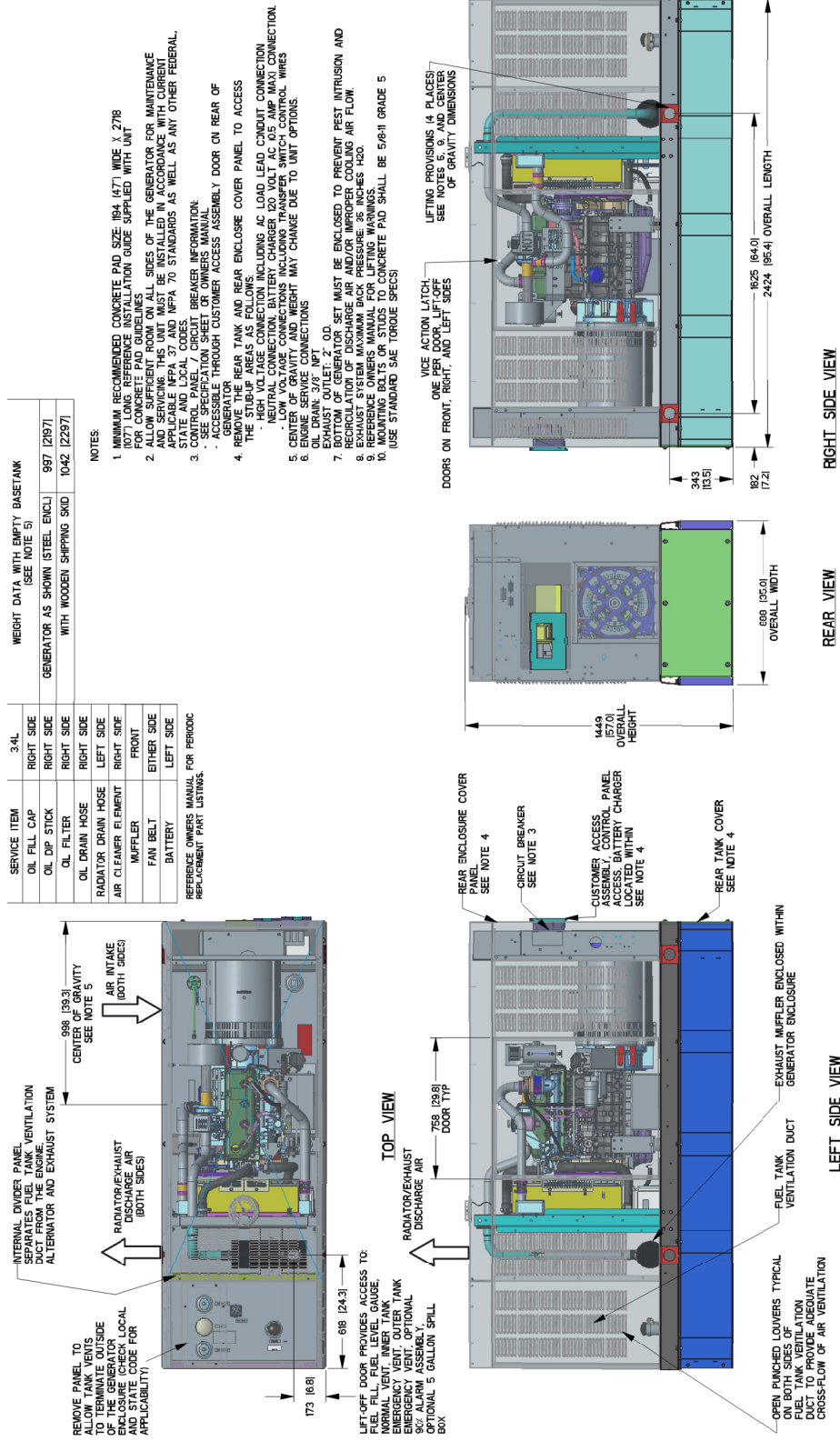

34L	WEIGHT DATA WITH EMPTY BASE TANK (SEE NOTE 5)
RIGHT SIDE	GENERATOR AS SHOWN (STEEL ENCL.) 997 (219.7)
RIGHT SIDE	WITH WOODEN SHIPPING SKID 1042 (229.7)

NOTES:

- MINIMUM RECOMMENDED CONCRETE PAD SIZE: 164" (4.7) WIDE X 278" (8.8) DEEP. SEE CONCRETE PAD GUIDELINES FOR CONCRETE PAD GUIDELINES.
- ALLOW SUFFICIENT ROOM ON ALL SIDES OF THE GENERATOR FOR MAINTENANCE AND SERVICING. THIS UNIT MUST BE INSTALLED IN ACCORDANCE WITH CURRENT STATE AND LOCAL CODES.
- CONTROL PANEL / CIRCUIT BREAKER INFORMATION:
 - SEE SPECIFICATION SHEET OR OWNERS MANUAL
 - ACCESS THROUGH CUSTOMER ACCESS ASSEMBLY DOOR ON REAR OF ENCLOSURE
- REMOVE THE REAR TANK AND REAR ENCLOSURE COVER PANEL TO ACCESS THE STUB-UP AREAS AS FOLLOWS:
 - HIGH VOLTAGE CONNECTION INCLUDING AC LOAD LEAD CIRCUIT CONNECTION (SEE SPECIFICATION SHEET OR OWNERS MANUAL)
 - LOW VOLTAGE CONNECTIONS INCLUDING TRANSFER SWITCH CONTROL WIRING
- ENGINE SERVICE CONNECTIONS
- EXHAUST OUTLET: 2" OD
- BOTTOM OF GENERATOR SET MUST BE ENCLOSED TO PREVENT INTRUSION AND REDUCULATION OF DISCHARGE AIR AND/OR IMPROPER COOLING AIR FLOW.
- SEE SPECIFICATION SHEET OR OWNERS MANUAL FOR LIFTING WARNINGS.
- REFERENCE OWNERS MANUAL FOR LIFTING WARNINGS.
- INSTALLATION OF UNIT MUST BE IN ACCORDANCE WITH LOCAL CODES.
- MONITORING BOLTS OR STUDS TO CONCRETE PAD SHALL BE 5/8" I GRADE 5 (USE STANDARD SAE TORQUE SPECS)

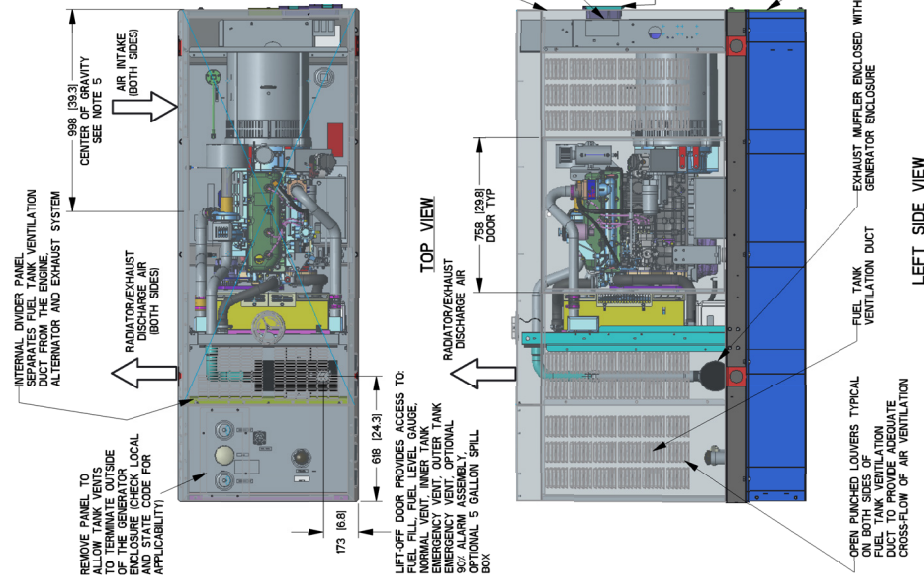

48 & 50 kW

installation layout

Drawing #0K6968-A (2 of 2)

FUEL TANK	
TOTAL CAPACITY	233 [61]
USABLE CAPACITY	209 [55]
CAPACITY: LITER (GALLONS)	
DIMENSIONS: MM (INCH)	
THIS TANK IS LISTED TO UL142 AND ULCS901	

NOTE - STUBUP AREA FOR HIGH AND LOW VOLTAGE CONNECTIONS, CIRCUIT BREAKER, NEUTRAL AND CUSTOMER CONNECTION OPENING.

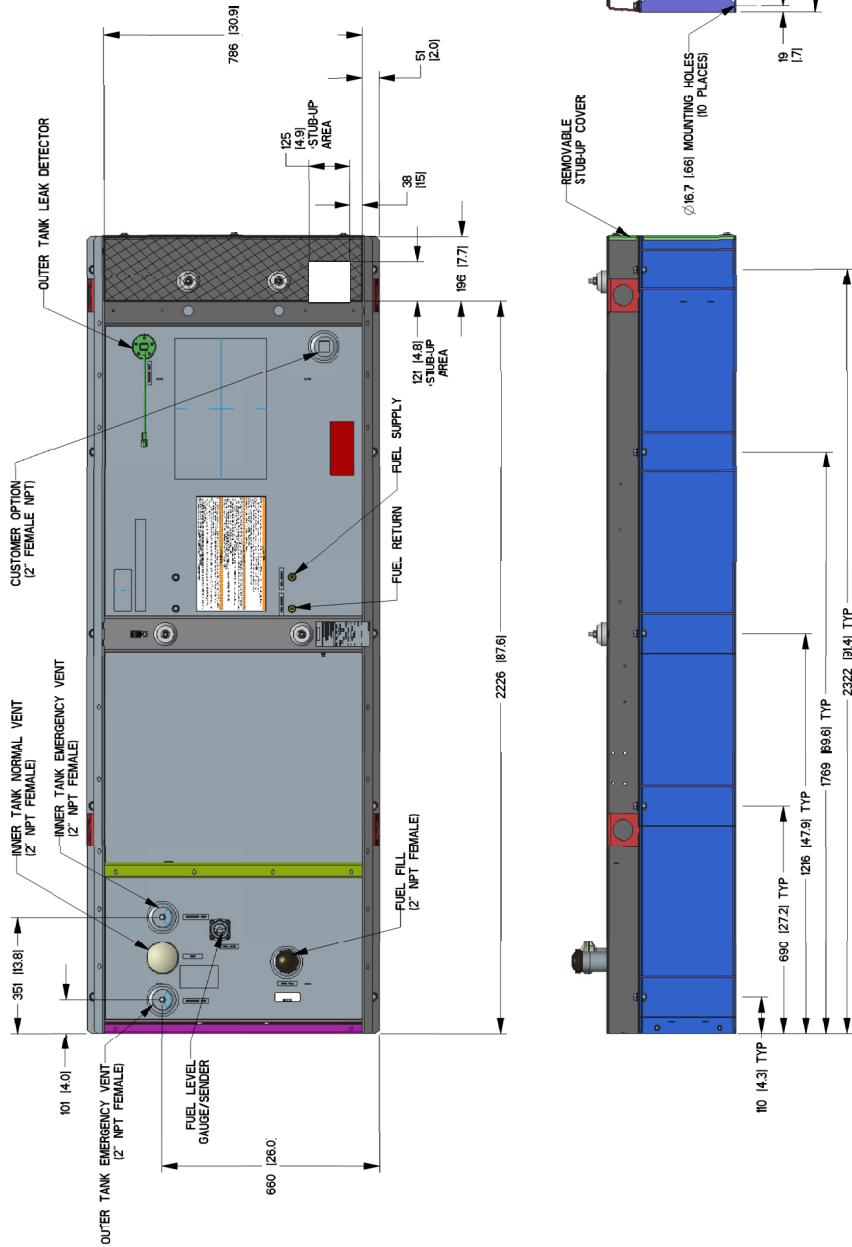

15 • 20 • 30 • 48 • 50 kW**available accessories**

Model #	Product	Description
G006463-4	Mobile Link™	Generac's Mobile Link allows you to check the status of your generator from anywhere that you have access to an Internet connection from a PC or with any smart device. You will even be notified when a change in the generator's status occurs via e-mail or text message. Note: Harness Adapter Kit required. Available in the U.S. only.
G006478-0	Harness Adapter Kit	The Harness Adapter Kit is required to make liquid-cooled units compatible with Mobile Link™.
G006502-0	Spill Box	The 5-gallon spill box screws into the existing fuel fill port of the base tank. It captures and contains fuel if over fueling or spilling occurs during the fill process.
G006504-0	90% Fuel Level Alarm	The 90% fuel level alarm alerts the fuel fill operator when the tank reaches a 90% fill level by sounding an audible alarm and triggering an LED warning light.
G006505-0 - 15 & 20 kW G006506-0 - 30, 48 & 50 kW	Tank Risers	Tank risers are required in some municipalities to help avoid potential base tank corrosion caused by mounting on rough surfaces.
G006507-0	Fuel Fill Drop Tube	A powder coat painted, steel fuel fill drop tube is required in some municipalities to prevent sparking due to static electricity buildup, which can be caused by the fuel dropping into the tank from the fill area. Using a drop tube also results in submerged filling, which increases the fuel delivery flow rate and reduces vapors, foam and potential tank evaporation.
G006513-0 - 15 & 20 kW G006517-0 - 30 kW G006516-0 - 48 & 50 kW	Stainless Steel Fuel Lines	Some municipalities require the use of stainless steel fuel lines instead of the standard hoses provided with the diesel generator products. These stainless steel lines are fire resistant for additional safety.
G006510-0	E-Stop	E-stop allows for immediate fuel shutoff and generator shutdown in the event of an emergency.
006511-0	Spill Box Drainback Kit	The spill box drainback kit allows fuel that was captured in the 5-gallon spill box to be drained directly back into the fuel tank to avoid vapors.
G006588-1	Vent Extension Support Kit	The vent extension support kit consists of two aluminum plates with the appropriate pipe cutouts to secure the vent extension pipes coming through the top of the generator enclosure. It helps to minimize stress on the NPT fittings integrated on the tank and also helps protect against pests.
G006512-0	Lockable Fuel Cap	The cast iron, lockable fuel cap provides the ability to lock the fuel system to prevent unwanted fuel tampering or fuel siphoning.
G006572-0 - 15 & 20 kW G006571-0 - 30 kW G006570-0 - 48 & 50 kW	Maintenance Kits	The Protector Maintenance Kits offer all the hardware necessary to perform complete maintenance on Generac Protector generators.
G006560-0 - 15 & 20 kW G006559-0 - 30 kW G006558-0 - 48 & 50 kW	Cold Weather Kits	Recommended for generators installed in regions where the temperature regularly falls below 32 °F (0 °C). The Cold Weather Kits consist of a block heater with all necessary mounting hardware and a battery warmer with a thermostat built into the battery wrap.
G005704-0	Paint Kit	If the generator enclosure is scratched or damaged, it is important to touch-up the paint to protect from future corrosion. The paint kit includes the necessary paint to properly maintain or touch-up a generator enclosure.
G006664-0	Local Wireless Remote	Completely wireless and battery powered, Generac's wireless remote monitor provides you with instant status information without ever leaving the house.
G006665-0	Wireless Remote Extension Harness	Recommended for use with the Wireless Remote on units up to 60 kW, required for use on units 70 kW or greater.
G006873-0	Smart Management Module (50 Amps)	Manage large loads by utilizing up to 8 individual Smart Management modules. These devices are installed directly in line with existing appliance wiring for easy installation.