



Filed by:

G. Scott Shepherd, Sr. Property Specialist - SBA Communications
134 Flanders Rd., Suite 125, Westborough, MA 01581
508.251.0720 x 3807 - GShepherd@sbsite.com

September 30, 2021

Melanie A. Bachman
Executive Director
Connecticut Siting Council
Ten Franklin Square
New Britain, CT 06051

RE: Notice of Exempt Modification
246 East Franklin St., Danielson, CT
Latitude: 41.795835
Longitude: -71.870380
T-Mobile Site #: CT11315C_Hardening

Dear Ms. Bachman:

T-Mobile currently maintains six (6) antennas at the 137-foot level of the existing 155-foot Monopole Tower at 246 East Franklin St., Danielson, CT. The tower is owned by SBA Properties, LLC. The property is owned by Amanda Martel, Trustee of the Charles R Hutchins Irrevocable Trust. T-Mobile now intends to add one (1) Generac RD025 Diesel generator and 4' x 10' concrete pad, within a 69' 6" x 70' 0" fenced compound lease area. The proposed generator and concrete pad will sit fully within the leased area of the compound and will not require additional space for the supplementary tank.

Ground

Install New:

- (1) Generac RD0 25kw Diesel generator
- (1) RGS conduit for Ethernet cable for generator & Alarms
- (1) 2" RGS conduit for emergency power
- (1) 1-1/2" RGS conduit for generator heater & Battery
- (1) 4' x 10' concrete pad
- (1) 2" RGS conduit for emergency power from proposed ATS & existing PPC
- Generac 200A, 120/240v automatic transfer switch to existing H-Frame (install additional P1000 Unistruct posts)



Remaining:

- PPC & Emerson cabinet & CIENA on existing H-Frame
- Exist. 5' 6" x 7' 0" concrete pad
- T-Mobile cables along existing Ice Bridge
- Existing T-Mobile Ice Bridge
- Existing 10' x 10' lease area
- Existing 5' 6" x 3' 0" concrete pad
- T-Mobile GPS antenna
- Ericsson B160 battery cabinet
- Ericsson RBS6102 equipment cabinet

Reason for Request / Change in Generator Size and Fuel

In an effort to further enhance network reliability, T-Mobile is proposing to install a diesel-based backup generator, the Generac RD025 25kw Diesel Generator. T-Mobile is currently in the middle of a National Hardening Project.

The proposed diesel generator measures 84.2" x 35" x 91.7" (w/fuel tank: 103.4" x 35" x 91.7"). It will sit fully within the leased area of the compound and will not require additional space for the supplementary tank.

Generac's RD025 25kw Diesel Generator carries up to 98 hours of run time with 100% load, 125 hours of run time with a 75% load and 161 hours of run time with a 50% load. It can operate in temperatures of 122 degrees Fahrenheit.

Monitoring, Prevention and Containment Measures

It will be filled by a licensed fuel filling company. The Generac's RD025 25kw Diesel Generator is fuel efficient, rodent and corrosion resistant, and has a sound attenuated aluminum enclosure with a Rated Load Sound Output at 23ft. of -65dB. It further supports advanced, remote monitoring for diagnostics and control and is installed with a tank alarm system. The Sound Output from the Generac RD025kw meets/exceeds the allowable noise emissions levels for the Town of Danielson, which is as follows:

Maximum Continuous Noise Levels (measured in dBA):

The following shall be exempt from this chapter subject to the special conditions noted:

The following shall be exempt from this chapter subject to the special conditions noted:

- (a) Noise generated by the operation of engine-powered or motor-driven lawn care or maintenance equipment during daytime hours provided that noise discharged from exhausts is adequately muffled to prevent loud and/or explosive noises there from.
- (b) Noise generated by any construction equipment operated during day-time hours.

- (c) Noise created by any recreational activities which are sanctioned by the town, including, but not limited to, parades, sporting events, concerts and firework displays. Any equipment related to such recreational activities shall be properly maintained and properly functioning.
 - (d) Noise created by blasting provided that the blasting is conducted between 8:00 a.m. and 5:00 p.m. local time and provided that a permit for such blasting has been obtained from state or local authorities.
 - (e) Noise created by refuse and solid waste collection, provided that such activity is conducted between 6:00 a.m. and 10:00 p.m..
- (D Noise created by a properly maintained and properly functioning fire or intrusion alarm which, from time of activation of the audible signal, emits noise for a period of time not exceeding ten (10) minutes when such alarm is attached to a vehicle or thirty (30) minutes when attached to any building or structure.
- No person shall emit noise exceeding the levels stated herein:

	<u>dBA</u>	<u>dBA</u>	<u>dBA</u>	<u>dBA</u>
Industrial:	70	66	61	51
Business:	62	62	55	45
Residential:	62	55	55	45

The proposed modification will remain within the existing 69' 6" x 70' 0" fenced compound. The new generator and tank will be surrounded by the existing security fence and 15' wide swing gate and will be placed on a plinth secured to a proposed 4' x 10' concrete pad.

Additional safety specifications:

- Automatic Voltage Regulation with Over and Under Protection
- Overspeed Shutdown
- High Temperature Shutdown
- Meets ANSI/IEEE C62.41, SA CSA 22.2, SAE J1349, NFPA 37, 70 99

Revised Construction Drawings and Full Spec Sheets referencing the above are attached herewith.

The revised ground configuration continues to meet all requirements for a Notice of Exempt Modifications. The request remains technically, legally, environmentally, and economically feasible and meets public safety concerns per Connecticut General Statute Section 16-50aa.

There is no environmental impact associated with the revised ground configuration, including, but not limited to, visibility, wetlands and water resources, air quality or noise.



T-Mobile's revised ground configuration:

- Will not have any significant adverse visual impact on the surrounding areas
- Does not affect or alter the existing site with regard to wetlands, water resources or air quality
- The generator would only be used in cases of emergency and would provide backup time of approximately 60 hours in time of need.

The proposed work is not thought to have any substantial adverse environmental impact. Public Need for the additional coverage outweighs any minor environmental effects that would result from the construction, operation, and maintenance of the proposed collocation.

A Map of the Site Showing Nearest Wetlands, depicted in feet, is attached herewith.

Please accept this letter as notification pursuant to Regulations of Connecticut State Agencies §16-50j-73, for construction that constitutes an exempt modification pursuant to R.C.S.A. §16.50j-72(b)(2). In accordance with R.C.S.A. § 16.50j-73, a copy of this letter is being sent to the Town of Killingly's Town Manager, Mary Calorio, and Director Planning & Development, Ann-Marie L. Aubrey, as well as to the property owner. (Separate notice is not being sent to tower owner, as it belongs to SBA.)

The planned modifications to the facility fall squarely within those activities explicitly provided for in R.C.S.A. §16.50j-72(b)(2).

1. The proposed modifications will not result in an increase in the height of the existing structure.
2. The proposed modification will not require the extension of the site boundary.
3. The proposed modifications will not increase noise levels at the facility by six decibels or more, or to levels that exceed state and local criteria.
4. The operation of the replacement antennas will not increase radio frequency emissions at the facility to a level at or above the Federal Communications Commission safety standard.
5. The proposed modification will not cause a change or alteration in the physical or environmental characteristics of the site.
6. The existing structure and its foundation can support the proposed loading.

For the foregoing reasons, T-Mobile respectfully submits that the proposed modifications to the above-referenced telecommunication facility constitute an exempt modifications under R.C.S.A. § 16-50j-72(b)(2).

Sincerely,

G. Scott Shepherd
Sr. Property Specialist
SBA COMMUNICATIONS CORPORATION
134 Flanders Rd., Suite 125
Westborough, MA 01581
508.251.0720 x3807 + T
508.366.2610 + F
508.868.6000 + C
GShepherd@sbsite.com
Attachments



cc: Mary Calorio, Town Manager / with attachments
Killingly Town Hall, 172 Main St., 2nd Fl. Killingly, CT 06239
Ann-Marie L. Aubrey, Director Planning & Development / with attachments
Killingly Town Hall, 172 Main St., 2nd Fl. Killingly, CT 06239
Amanda Martel, Trustee of the Charles R. Hutchins Irrevocable Trust / with attachments
246 E. Franklin Street, Killingly, CT 06239

Exhibit List

Exhibit 1	Check Copy	x
Exhibit 2	FedEx Labels	x
Exhibit 3	Property Card	x
Exhibit 4	Property Map	x
Exhibit 5	Zoning Documents	Town of Killingly 7/13/98
Exhibit 6	Construction Drawings	Chappell 9/1/21
Exhibit 7	Generator Specifications	x
Exhibit 8	Wetlands Map	x

EXHIBIT 1

Copy of Check for filing fee.

EXHIBIT 2

FedEx Labels

ORIGIN ID:BFBA (508) 614-0389
 RICK WOODS
 SBA COMMUNICATIONS CORPORATION
 134 FLANDERS RD
 SUITE 125
 WESTBOROUGH, MA 01581
 UNITED STATES US

SHIP DATE: 07/SEP/21
 ACTWGT: 2.00 LB
 CAD: 105843304/NET4400
 BILL SENDER

TO **MELANIE A. BACHMAN EXEC. DIR**
CONNECTICUT SITING COUNCIL
TEN FRANKLIN SQUARE

NEW BRITAIN CT 06051
 (508) 251-0720 X.3807 REF: 105692009-6089
 INV# DEPT:

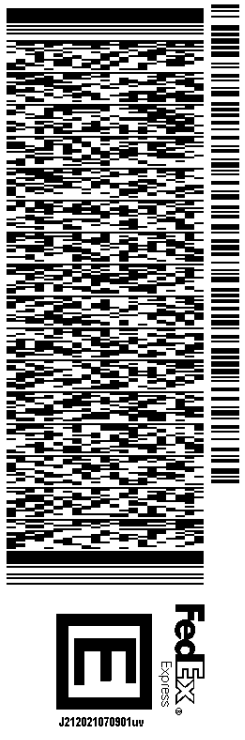

TRK# 2833 9745 0650
 0201
 WED - 08 SEP 10:30A
 PRIORITY OVERNIGHT

EB BDLA
 CT-US **06051**
BDL

A large barcode is positioned below the EB BDLA text.

56DJ3/169A/FE4A

After printing this label:

1. Use the 'Print' button on this page to print your label to your laser or inkjet printer.
2. Fold the printed page along the horizontal line.
3. Place label in shipping pouch and affix it to your shipment so that the barcode portion of the label can be read and scanned.

Warning: Use only the printed original label for shipping. Using a photocopy of this label for shipping purposes is fraudulent and could result in additional billing charges, along with the cancellation of your FedEx account number.

Use of this system constitutes your agreement to the service conditions in the current FedEx Service Guide, available on fedex.com. FedEx will not be responsible for any claim in excess of \$100 per package, whether the result of loss, damage, delay, non-delivery, misdelivery, or misinformation, unless you declare a higher value, pay an additional charge, document your actual loss and file a timely claim. Limitations found in the current FedEx Service Guide apply. Your right to recover from FedEx for any loss, including intrinsic value of the package, loss of sales, income interest, profit, attorney's fees, costs, and other forms of damage whether direct, incidental, consequential, or special is limited to the greater of \$100 or the authorized declared value. Recovery cannot exceed actual documented loss. Maximum for items of extraordinary value is \$1,000, e.g. jewelry, precious metals, negotiable instruments and other items listed in our ServiceGuide. Written claims must be filed within strict time limits, see current FedEx Service Guide.



TRACK ANOTHER SHIPMENT

283397450650

[ADD NICKNAME](#)

Scheduled delivery:
Wednesday, September 8, 2021 before 10:30 am

**IN TRANSIT**

On FedEx vehicle for delivery
WINDSOR LOCKS, CT

[GET STATUS UPDATES](#)
FROM

SBA COMMUNICATIONS CORPORATION
Rick Woods
134 Flanders Rd
Suite 125
WESTBOROUGH, MA US 01581
508-614-0389

TO

Melanie A. Bachman Exec. Dir
Connecticut Siting Council
Ten Franklin Square
NEW BRITAIN, CT US 06051
508-251-0720

[MANAGE DELIVERY](#)

Travel History

TIME ZONE

Local Scan Time





Wednesday, September 8, 2021

8:37 AM	WINDSOR LOCKS, CT	On FedEx vehicle for delivery
7:37 AM	WINDSOR LOCKS, CT	At local FedEx facility
5:57 AM	EAST GRANBY, CT	At destination sort facility
5:07 AM	NEWARK, NJ	Departed FedEx hub

Tuesday, September 7, 2021

8:04 PM	FRAMINGHAM, MA	Left FedEx origin facility
6:34 PM	FRAMINGHAM, MA	Picked up
12:45 PM		Shipment information sent to FedEx

Shipment Facts

TRACKING NUMBER 283397450650	SERVICE FedEx Priority Overnight	WEIGHT 2 lbs / 0.91 kgs
TOTAL PIECES 1	TOTAL SHIPMENT WEIGHT 2 lbs / 0.91 kgs	TERMS Shipper
SHIPPER REFERENCE 10-56-92009-6089	PACKAGING FedEx Envelope	SPECIAL HANDLING SECTION Deliver Weekday
SHIP DATE 9/7/21 	STANDARD TRANSIT 9/8/21 before 10:30 am 	SCHEDULED DELIVERY 9/8/21 before 10:30 am

ORIGIN ID:BFBA (508) 614-0389
RICK WOODS
SBA COMMUNICATIONS CORPORATION
134 FLANDERS RD
SUITE 125
WESTBOROUGH, MA 01581
UNITED STATES US

SHIP DATE: 07/SEP/21
ACTWGT: 1.00 LB
CAD: 105843304/NET4400
BILL SENDER

TO MARY CALORIO
KILLINGLY TOWN HALL
TOWN MANAGER
172 MAIN ST., 2ND FLOOR
KILLINGLY CT 06239
(508) 251-0720 X 3807
REF: 105692009-6089
PO: DEPT:

56DJ3/169A/FE4A

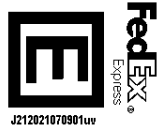
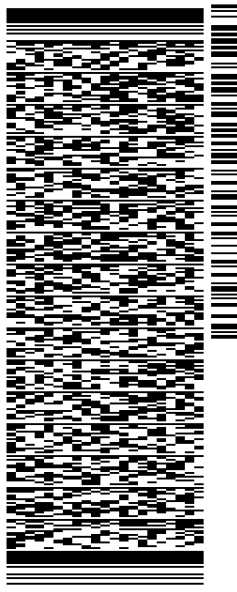

TRK# 2833 9777 0796
WED - 08 SEP 12:00P
PRIORITY OVERNIGHT

EB GONA
06239
CT:US BDL
0201

After printing this label:

1. Use the 'Print' button on this page to print your label to your laser or inkjet printer.
2. Fold the printed page along the horizontal line.
3. Place label in shipping pouch and affix it to your shipment so that the barcode portion of the label can be read and scanned.

Warning: Use only the printed original label for shipping. Using a photocopy of this label for shipping purposes is fraudulent and could result in additional billing charges, along with the cancellation of your FedEx account number.

Use of this system constitutes your agreement to the service conditions in the current FedEx Service Guide, available on fedex.com. FedEx will not be responsible for any claim in excess of \$100 per package, whether the result of loss, damage, delay, non-delivery, misdelivery, or misinformation, unless you declare a higher value, pay an additional charge, document your actual loss and file a timely claim. Limitations found in the current FedEx Service Guide apply. Your right to recover from FedEx for any loss, including intrinsic value of the package, loss of sales, income interest, profit, attorney's fees, costs, and other forms of damage whether direct, incidental, consequential, or special is limited to the greater of \$100 or the authorized declared value. Recovery cannot exceed actual documented loss. Maximum for items of extraordinary value is \$1,000, e.g. jewelry, precious metals, negotiable instruments and other items listed in our ServiceGuide. Written claims must be filed within strict time limits, see current FedEx Service Guide.



TRACK ANOTHER SHIPMENT

283397770796

[ADD NICKNAME](#)

Scheduled delivery:
Wednesday, September 8, 2021 before 12:00 pm

**IN TRANSIT**

At FedEx destination facility
NORWICH, CT

[GET STATUS UPDATES](#)
FROM

SBA COMMUNICATIONS CORPORATION
Rick Woods
134 Flanders Rd
Suite 125
WESTBOROUGH, MA US 01581
508-614-0389

TO

Mary Calorio
Killingly Town Hall
Town Manager
172 Main St., 2nd Floor
DANIELSON, CT US 06239
508-251-0720

[MANAGE DELIVERY](#)

Travel History

TIME ZONE

Local Scan Time



Wednesday, September 8, 2021

8:50 AM	NORWICH, CT	At local FedEx facility
4:00 AM	NEWARK, NJ	Departed FedEx hub

Tuesday, September 7, 2021

8:04 PM	FRAMINGHAM, MA	Left FedEx origin facility
6:34 PM	FRAMINGHAM, MA	Picked up
12:48 PM		Shipment information sent to FedEx

Shipment Facts

TRACKING NUMBER

283397770796

SERVICE

FedEx Priority Overnight

WEIGHT

0.5 lbs / 0.23 kgs

ORIGIN ID:BFBA (508) 614-0389
RICK WOODS
SBA COMMUNICATIONS CORPORATION
134 FLANDERS RD
SUITE 125
WESTBOROUGH, MA 01581
UNITED STATES US

SHIP DATE: 07/SEP/21
ACTWGT: 1.00 LB
CAD: 105843304/NET4400
BILL SENDER

TO ANN-MARIE L. AUBREY
KILLINGLY TOWN HALL
DIR. PLANNING & ZONING
172 MAIN ST., 2ND FLOOR
KILLINGLY CT 06239
(508) 251-0720 X.3807
REF: 105692009-6089
PO: DEPT:

56DJ3169AFE4A

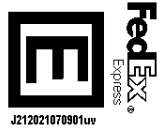
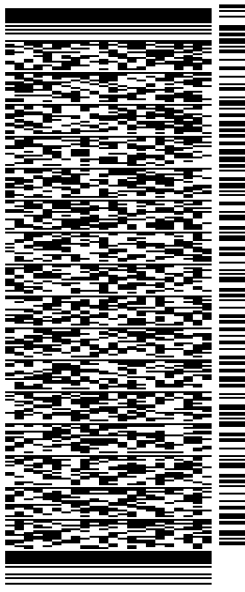

TRK# 2833 9786 7586
0201
WED - 08 SEP 12:00P
PRIORITY OVERNIGHT

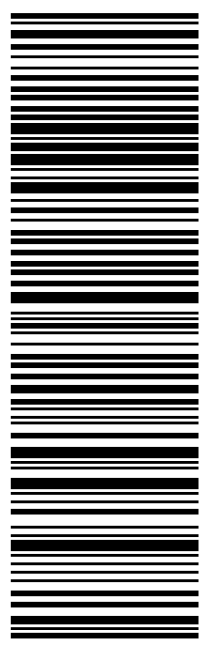
EB GONA
06239
CT-US BDL

After printing this label:

1. Use the 'Print' button on this page to print your label to your laser or inkjet printer.
2. Fold the printed page along the horizontal line.
3. Place label in shipping pouch and affix it to your shipment so that the barcode portion of the label can be read and scanned.

Warning: Use only the printed original label for shipping. Using a photocopy of this label for shipping purposes is fraudulent and could result in additional billing charges, along with the cancellation of your FedEx account number.

Use of this system constitutes your agreement to the service conditions in the current FedEx Service Guide, available on fedex.com. FedEx will not be responsible for any claim in excess of \$100 per package, whether the result of loss, damage, delay, non-delivery, misdelivery, or misinformation, unless you declare a higher value, pay an additional charge, document your actual loss and file a timely claim. Limitations found in the current FedEx Service Guide apply. Your right to recover from FedEx for any loss, including intrinsic value of the package, loss of sales, income interest, profit, attorney's fees, costs, and other forms of damage whether direct, incidental, consequential, or special is limited to the greater of \$100 or the authorized declared value. Recovery cannot exceed actual documented loss. Maximum for items of extraordinary value is \$1,000, e.g. jewelry, precious metals, negotiable instruments and other items listed in our ServiceGuide. Written claims must be filed within strict time limits, see current FedEx Service Guide.



TRACK ANOTHER SHIPMENT

283397867586



[ADD NICKNAME](#)

Scheduled delivery:
Wednesday, September 8, 2021 before 12:00 pm



IN TRANSIT

At FedEx destination facility
NORWICH, CT

[GET STATUS UPDATES](#)

FROM

SBA COMMUNICATIONS CORPORATION
Rick Woods
134 Flanders Rd
Suite 125
WESTBOROUGH, MA US 01581
508-614-0389

TO

Ann-Marie L. Aubrey
Killingly Town Hall
Dir. Planning & Zoning
172 Main St., 2nd Floor
DANIELSON, CT US 06239
508-251-0720

[MANAGE DELIVERY](#)

Travel History

TIME ZONE

Local Scan Time

Wednesday, September 8, 2021

8:50 AM NORWICH, CT At local FedEx facility
4:00 AM NEWARK, NJ Departed FedEx hub

Tuesday, September 7, 2021

8:04 PM FRAMINGHAM, MA Left FedEx origin facility
6:34 PM FRAMINGHAM, MA Picked up
12:49 PM Shipment information sent to FedEx

Shipment Facts

TRACKING NUMBER
283397867586

SERVICE
FedEx Priority Overnight

WEIGHT
0.5 lbs / 0.23 kgs

ORIGIN ID:BFBA (508) 614-0389
RICK WOODS
SBA COMMUNICATIONS CORPORATION
134 FLANDERS RD
SUITE 125
WESTBOROUGH, MA 01581
UNITED STATES US

SHIP DATE: 07/SEP/21
ACTWGT: 1.00 LB
CAD: 105843304/NET4400
BILL SENDER

TO TUSTEE OF CHARLES R. HUTCHINS
AMANDA MARTEL
246 E. FRANKLIN ST

KILLINGLY CT 06239

(508) 251-0720 X.3807 REF: 105692009-6089
INV# PO: DEPT:

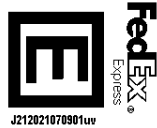
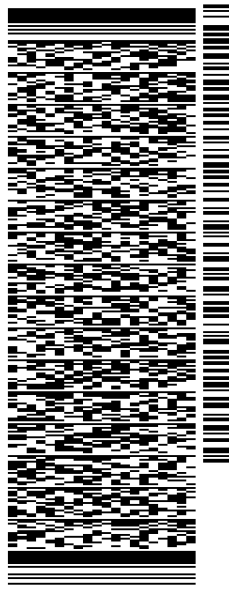

TRK# 2833 9819 5002 WED - 08 SEP 12:00P
0201 PRIORITY OVERNIGHT

EB GONA 06239
CT:US BDL

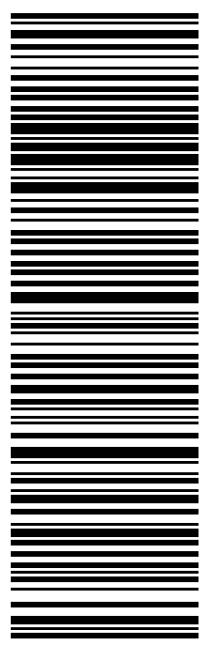

56DJ3/169A/FE4A

After printing this label:

1. Use the 'Print' button on this page to print your label to your laser or inkjet printer.
2. Fold the printed page along the horizontal line.
3. Place label in shipping pouch and affix it to your shipment so that the barcode portion of the label can be read and scanned.

Warning: Use only the printed original label for shipping. Using a photocopy of this label for shipping purposes is fraudulent and could result in additional billing charges, along with the cancellation of your FedEx account number.

Use of this system constitutes your agreement to the service conditions in the current FedEx Service Guide, available on fedex.com. FedEx will not be responsible for any claim in excess of \$100 per package, whether the result of loss, damage, delay, non-delivery, misdelivery, or misinformation, unless you declare a higher value, pay an additional charge, document your actual loss and file a timely claim. Limitations found in the current FedEx Service Guide apply. Your right to recover from FedEx for any loss, including intrinsic value of the package, loss of sales, income interest, profit, attorney's fees, costs, and other forms of damage whether direct, incidental, consequential, or special is limited to the greater of \$100 or the authorized declared value. Recovery cannot exceed actual documented loss. Maximum for items of extraordinary value is \$1,000, e.g. jewelry, precious metals, negotiable instruments and other items listed in our ServiceGuide. Written claims must be filed within strict time limits, see current FedEx Service Guide.



TRACK ANOTHER SHIPMENT

283398195002

[ADD NICKNAME](#)

Scheduled delivery:
Wednesday, September 8, 2021 before 12:00 pm

**IN TRANSIT**

At FedEx destination facility
NORWICH, CT

[GET STATUS UPDATES](#)
FROM

SBA COMMUNICATIONS CORPORATION
Rick Woods
134 Flanders Rd
Suite 125
WESTBOROUGH, MA US 01581
508-614-0389

TO

Tustee of Charles R. Hutchins
Amanda Martel
246 E. Franklin St
DANIELSON, CT US 06239
508-251-0720

[MANAGE DELIVERY](#)

Travel History

TIME ZONE

Local Scan Time



Wednesday, September 8, 2021

8:50 AM	NORWICH, CT	At local FedEx facility
4:00 AM	NEWARK, NJ	Departed FedEx hub

Tuesday, September 7, 2021

8:04 PM	FRAMINGHAM, MA	Left FedEx origin facility
6:34 PM	FRAMINGHAM, MA	Picked up
12:52 PM		Shipment information sent to FedEx

Shipment Facts

TRACKING NUMBER

283398195002

SERVICE

FedEx Priority Overnight

WEIGHT

0.5 lbs / 0.23 kgs

EXHIBIT 3

Property Card

Situs : 246 E FRANKLIN ST

Map ID: 002601

Class: Single Family Residence

Card: 1 of 1

Printed: February 7, 2019

CURRENT OWNER
HUTCHINS CHARLES R
246 E FRANKLIN ST
KILLINGLY CT 06239

GENERAL INFORMATION
Living Units 1
Neighborhood 102
Alternate Id 216-12
Vol / Pg 555/118
District 7
Zoning RURAL DEVELOPMENT
Class 100



Property Notes

Land Information

Type	Size	Influence Factors	Influence %	Value
Primary	AC 5.5000			57,880
Primary	AC 0.5000			44,000
Waste	AC 1.0000			250
Rear	AC 10.0000			10,000

Total Acres: 17
Spot: Location:

Assessment Information

	Assessed	Appraised	Cost	Income	
Land	78,470	112,100	112,100	0	92,100
Building	173,670	248,100	248,100	0	236,900
Total	252,140	360,200	360,200	0	329,000

Manual Override Reason
Base Date of Value 10/01/2018
Effective Date of Value 01/31/2019

Value Flag COST APPROACH
MONOPOLE/BLDG/ 127600

Entrance Information

Date	ID	Entry Code	Source
04/02/18	DM	Data Mailer Returned	Data Mailer
11/10/09	MHB	Viewed	Asmt Staff
10/11/06	LA	Ext W/Info	Owner

Permit Information

Date Issued	Number	Price	Purpose	% Complete
04/06/18	25925	15,000	81 CELE Adding 3 Antennas	995
05/11/17	25284	40,000	97 BPP Telecom -Modify Existing At&T An	995
08/03/15	23794	15,000	97 BPP Repl Existing Antennaes & Add 3 l	995
12/11/14	23346	15,000	97 BPP Repl Old Panel/Antennaes Models \	995
10/06/14	23221	49,000	74 CRER Nvc Maint Work - Add Steel Plates	997

Sales/Ownership History

Transfer Date	Price	Type	Validity	Deed Reference	Deed Type	Grantee
---------------	-------	------	----------	----------------	-----------	---------

Situs : 246 E FRANKLIN ST

Parcel Id: 002601

Class: Single Family Residence

Card: 1 of 1

Printed: February 7, 2019

Dwelling Information			
Style	Ranch	Year Built	1960
Story height	1	Eff Year Built	
Attic	None	Year Remodeled	
Exterior Walls	Frame	Amenities	Wood Stove
Masonry Trim	x	In-law Apt	No
Color	Brown		

Basement			
Basement	Full	# Car Bsmt Gar	3
FBLA Size	x	FBLA Type	
Rec Rm Size	x	Rec Rm Type	

Heating & Cooling		Fireplaces	
Heat Type	Basic	Stacks	1
Fuel Type	Oil	Openings	1
System Type	Hot Water	Pre-Fab	

Room Detail			
Bedrooms	4	Full Baths	2
Family Rooms		Half Baths	
Kitchens	1	Extra Fixtures	1
Total Rooms	9		
Kitchen Type	Typical	Bath Type	Typical
Kitchen Remod	No	Bath Remod	No

Adjustments			
Int vs Ext	Same	Unfinished Area	1180
Cathedral Ceiling	x	Unheated Area	1180

Grade & Depreciation			
Grade	C	Market Adj	
Condition	Poor Condition	Functional	
CDU	POOR	Economic	
Cost & Design % Complete	0	% Good Ovr	

Dwelling Computations			
Base Price	154,054	% Good	39
Plumbing	4,400	% Good Override	
Basement	0	Functional	
Heating	0	Economic	
Attic	0	% Complete	
Other Features	-20,000	C&D Factor	
		Adj Factor	1
Subtotal	138,450	Additions	64,900
Ground Floor Area	1,132	Dwelling Value	118,900
Total Living Area	4,142		

Building Notes

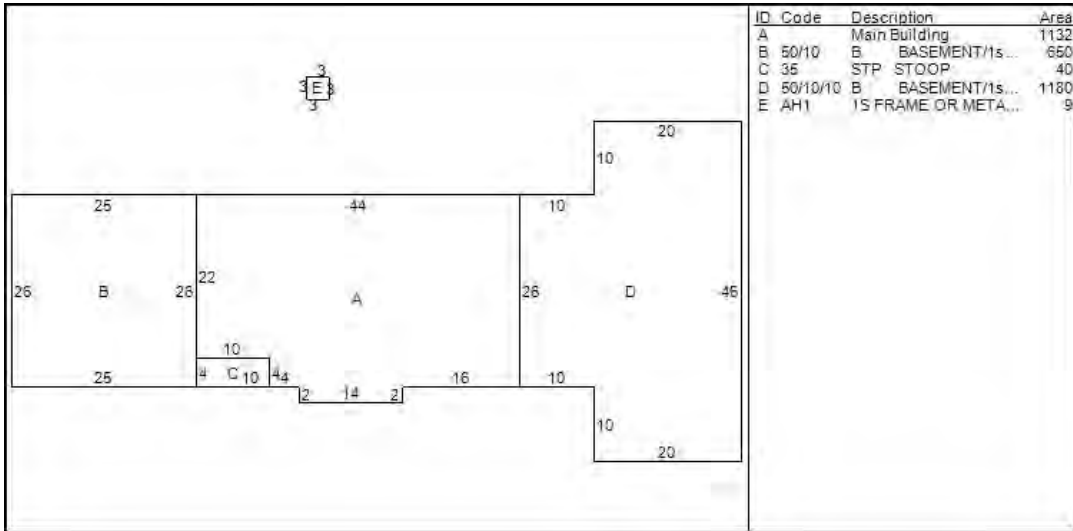

Outbuilding Data								
Type	Size 1	Size 2	Area	Qty	Yr Blt	Grade	Condition	Value
Poultry	11 x	12	132	1	2000	D	P	390
Frame Shed		x	174	1	2008	C	A	1,250

Condominium / Mobile Home Information	
Complex Name	
Condo Model	
Unit Number	
Unit Level	
Unit Parking	
Model (MH)	
Unit Location	
Unit View	
Model Make (MH)	

Addition Details						
Line #	Low	1st	2nd	3rd	Value	
1	50	10			23,600	
2		35				
3	50	10	10		41,300	

EXHIBIT 4

Property Map

Google Maps 246 E Franklin St



Imagery ©2021 Maxar Technologies, RIGIS, USDA Farm Service Agency, Map data ©2021 100 ft

EXHIBIT 5

Zoning Documents

SITE ID #8628

SITE NAME: Danielson

JOB COST #000302

CT00302-S

ZONING/PERMITTING COMPLETION FORM

Zoning Classification for Site:RD

Special Relief (setback, height variance, special use permit, wetlands permit etc.):

Special Permit

* Date of Zoning Decision: 07/13/98

Summary of zoning conditions (Include details of any conditions relative to time restrictions, expiration dates, renewal obligations, monetary obligations, performance obligation, inspection fees).

See attached.

Submitted by: Esther McNany

Title: Territory Manager

Territory Manager Approval:

* Attach a copy of the Zoning decision and forward to the Regional Compliance Manager as soon as possible, after the decision.



Town of Killingly

TOWN HALL • 172 MAIN STREET • P.O. BOX 6000 • DANIELSON, CONNECTICUT 06239-6000
TELEPHONE • 860-779-5300 FAX • 860-779-5394

July 15, 1998

CERTIFIED MAIL

SBA, Inc.
Scott Thomae
125 Shaw Street
Suite 116
New London, CT 06320

Dear Mr. Thomae:

At its regular monthly meeting of July 13, 1998, the Killingly Planning & Zoning Commission approved with conditions your Special Permit Application #98-704 for a telecommunications tower and associated equipment; Section 410.1.2j (Public Service Corporation or Municipal Land Use); property located at 246 Franklin Street; Tax Map 3995 Block 22 (Charles Hutchins, owner) – Rural Development Zone.

The following conditions were applied to your approval:

1. Given the unusual heavy rains that have occurred this spring, hay bale checks at intervals along the proposed driveway swales are recommended until all disturbed areas are stabilized with vegetation.
2. Prior to the filing of mylars and issuance of zoning and building permits, signed, binding documentation shall be provided to commission staff to ensure that a licensed telecommunication carrier is committed to use of the tower. This is to ensure that the town's zoning definition of a public service corporation has been met and to demonstrate that the tower is not being built for speculation purposes only.
3. Prior to the filing of mylars and issuance of zoning and building permits, the applicant shall provide evidence of satisfaction of all FAA concerns regarding the proposed tower and Danielson Airport operations.
4. Prior to the filing of mylars and the issuance of zoning and building permits, the applicant shall provide commission staff with evidence of provisions for dismantling the tower if it is not used for a period of one year so that it does not become an attractive nuisance.
5. Prior to the filing of mylars and the issuance of zoning and building permits, the applicant shall submit certification that compliance with FCC radio frequency health standards are met.

SBA Inc. SP #98-704
July 15, 1998
Page 2

6. Prior to the filing of mylars and the issuance of zoning and building permits, the applicant shall submit evidence to commission staff that the affected utility companies have been contacted. The resulting construction sequencing shall be provided to town staff for review and comment.
7. Prior to the filing of mylars and the issuance of zoning and building permits, evidence of the acquisition of all required state and federal permits shall be provided to commission staff.

The legal notice will be published in the Norwich Bulletin on July 16, 1998. The 15 day appeal period commences on that date. The approval does not become official until a recording sheet is filed with the Town Clerk. This sheet can be filed at the completion of the 15 day appeal period (July 31, 1998). If you wish, upon receipt of a \$10.00 check this office will file the recording sheet for you.

A Zoning Permit is necessary prior to the commencement of your operation and will not be issued until the recording sheet has been filed.

If you have any questions regarding this matter, please contact me at 779-5311.

Respectfully,



Linda E. Walden
Director of Planning & Development

LED/mcb

C: Charles Hutchins

Your Registration Application has been received electronically by the FCC at 14:48:00 on 08/28/98 . Your Antenna Registration Number is 1055848.

Although a Registration Number has been assigned, you may not begin construction unless:

- (1) you have met all obligations concerning the National Environmental Policy Act (47 CFR Section 1.1307(a))
- (2) the proposed construction is to be located more than three miles from each FCC Monitoring Station listed in 47 CFR Section 0.121, or alternatively, you have coordinated construction with the FCC.

If you decide to begin construction prior to receiving Form 854-R via mail, you must paint and/or light the structure in accordance with the FAA Determination of No Hazard which is valid for the construction or alteration proposed. In addition, there may be state and/or local regulations, separate from the FCC Rules, which must be satisfied prior to construction.

Antenna Structure Registration is not an authorization to construct radio facilities or transmit radio signals. All radio equipment on this structure must be covered by a valid FCC license or construction permit.

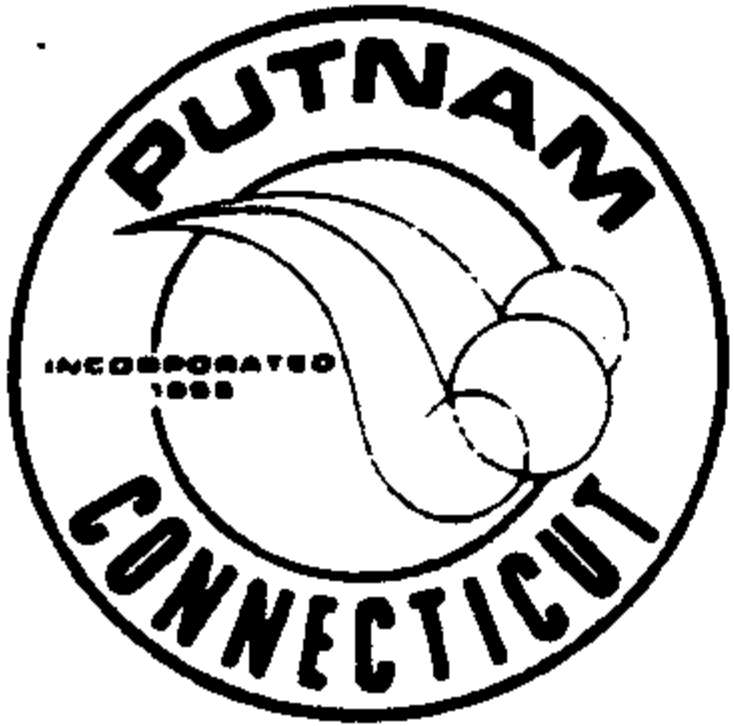

TOWN OF PUTNAM

TOWN HALL
126 CHURCH STREET
PUTNAM, CONNECTICUT 06260



TO: Office of the Putnam Town Clerk

FROM: Zoning Commission

In accordance with the provision of Public Act 75-317, State of Connecticut, the following; was APPROVED 10-29-98

SPECIAL PERMIT

is submitted to your office for recording with the Putnam Land Records, and indexing within the Grantor's index.

Information required:

- 1. Description of premises:

154 Sayles Avenue

Town Assessors Map 4T, Lot 16-B
Zoned R -40

- 2. Nature of permit:

Construction of a 180' multi tenant monopole telecommunication tower

- 3. Zoning By-Law:

Sections 720

- 4. Name and Address of Owner of Record:

Ronald Blain
587 Riverside Dr.
N. Grosvenordale, CT 06255

Bill Moser
34 Totem Pole Drive
Thompson, CT 06277

- 5. Name and Address of Applicant

SBA Inc.
125 Shaw Street, Suite 116
New London, CT 06320

Nextel Communications
100 Corporate Place
Rocky Hill, CT 06067

This information is certified by:

Michael 11-20-98
Zoning Enforcement Officer Date

99 APR 28 AM 9:54

TOWN CLERK PUTNAM
[Signature]

Mayor's Office..... 963-6800	Economic Development..... 963-6834	Planning Commission..... 963-6803	Town Clerk..... 963-6807
Animal Control..... 963-6804	Fire Marsh'..... 963-6805	Public Works..... 963-6813	Town Hall Fax..... 963-6814
Assessor..... 963-6802	Inland-Wet..... 963-6803	Revenue Collector..... 963-6806	Treasurer..... 963-6809
Building/Zoning..... 963-6803	Parks & Recreation..... 963-6811	Social Services..... 963-6810	

EXHIBIT 6

Construction Drawings

PLAINFIELD/1-395-1

T-MOBILE NORTHEAST LLC

15 COMMERCE WAY, SUITE B
NORTON, MA 02766
(508) 286-2700



SBA COMMUNICATIONS CORP.
134 FLANDERS ROAD, SUITE 125
WESTBOROUGH, MA 01581
(508) 251-0720



R.K. EXECUTIVE CENTRE
201 BOSTON POST ROAD WEST, SUITE 101
MARLBOROUGH, MA 01752
(508) 481-7400
www.chappellengineering.com

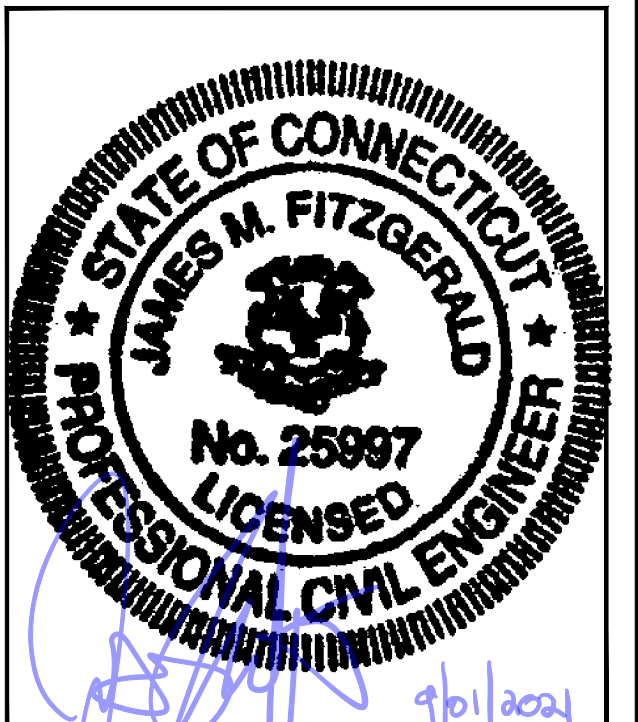

CHECKED BY: JMT

APPROVED BY: JMT

SUBMITTALS			
REV.	DATE	DESCRIPTION	BY
2	09/01/21	CONSTRUCTION REVISED	CMC
1	08/18/21	ISSUED FOR CONSTRUCTION	CMC
0	08/02/21	ISSUED FOR REVIEW	CMC

SITE NUMBER:
CT11315C

SITE ADDRESS:
246 EAST FRANKLIN STREET
DANIELSON, CT 06239

SHEET TITLE
TITLE SHEET

SHEET NUMBER
T-1

APPROVALS

PROJECT MANAGER:	DATE:	ZONING/SITE ACQ.:	DATE:
CONSTRUCTION:	DATE:	OPERATIONS:	DATE:
RF ENGINEERING:	DATE:	TOWER OWNER:	DATE:

246 EAST FRANKLIN STREET
DANIELSON, CT 06239
WINDHAM COUNTY

SCOPE OF WORK

REMOVE:	INSTALL:
• N/A	• 1 GENERATOR • 1 AUTOMATIC TRANSFER SWITCH • 2 20A-1P BREAKERS

SITE NOTES

- THIS IS AN UNMANNED AND RESTRICTED ACCESS TELECOMMUNICATION FACILITY, AND IS NOT FOR HUMAN HABITATION. IT WILL BE USED FOR THE TRANSMISSION OF RADIO SIGNAL FOR THE PURPOSE OF PROVIDING PUBLIC CELLULAR SERVICE.
 - ADA COMPLIANCE NOT REQUIRED.
 - POTABLE WATER OR SANITARY SERVICE IS NOT REQUIRED.
 - NO OUTDOOR STORAGE OR ANY SOLID WASTE RECEPTACLES REQUIRED.
- CONTRACTOR SHALL VERIFY ALL PLANS, EXISTING DIMENSIONS, AND CONDITIONS ON JOB SITE. CONTRACTOR SHALL IMMEDIATELY NOTIFY THE ARCHITECT/ENGINEER IN WRITING OF ANY DISCREPANCIES BEFORE PROCEEDING WITH THE WORK. FAILURE TO NOTIFY THE ARCHITECT/ENGINEER PLACE THE RESPONSIBILITY ON THE CONTRACTOR TO CORRECT THE DISCREPANCIES AT THE CONTRACTOR'S EXPENSE.
- NEW CONSTRUCTION WILL CONFORM TO ALL APPLICABLE CODES AND ORDINANCES.
 - BUILDING CODE: 2018 CONNECTICUT STATE BUILDING CODE
 - ELECTRICAL CODE: 2017 NATIONAL ELECTRICAL CODE
 - STRUCTURAL CODE: TIA/EIA-222-G STRUCTURAL STANDARDS FOR ANTENNA SUPPORTING STRUCTURES AND ANTENNAS.

SITE NO.: CT11315C

SITE TYPE: 155'± MONOPOLE

PROJECT TYPE: NATIONAL HARDENING PROJECT

T-MOBILE TECHNICIAN SITE SAFETY NOTES

LOCATION	SPECIAL RESTRICTIONS
SECTOR A:	ACCESS BY CERTIFIED CLIMBER
SECTOR B:	ACCESS BY CERTIFIED CLIMBER
SECTOR C:	ACCESS BY CERTIFIED CLIMBER
SECTOR D:	ACCESS BY CERTIFIED CLIMBER
GPS/LMU:	UNRESTRICTED
RADIO CABINETS:	UNRESTRICTED
PPC DISCONNECT:	UNRESTRICTED
MAIN CIRCUIT D/C:	UNRESTRICTED
NIU/T DEMARC:	UNRESTRICTED
OTHER/SPECIAL:	NONE

GENERAL NOTES

- THE CONTRACTOR SHALL GIVE ALL NOTICES AND COMPLY WITH ALL LAWS, ORDINANCES, RULES, REGULATIONS AND LAWFUL ORDERS OF ANY PUBLIC AUTHORITY, MUNICIPAL AND UTILITY COMPANY SPECIFICATIONS, AND LOCAL AND STATE JURISDICTIONAL CODES BEARING ON THE PERFORMANCE OF THE WORK. THE WORK PERFORMED ON THE PROJECT AND THE MATERIALS INSTALLED SHALL BE IN STRICT ACCORDANCE WITH ALL APPLICABLE CODES, REGULATIONS, AND ORDINANCES.
- THE ARCHITECT/ENGINEER HAVE MADE EVERY EFFORT TO SET FORTH IN THE CONSTRUCTION AND CONTRACT DOCUMENTS THE COMPLETE SCOPE OF WORK THE CONTRACTOR BIDDING THE JOB IS NEVERTHELESS CAUTIONED THAT MINOR OMISSIONS OR ERRORS IN THE DRAWINGS AND OR SPECIFICATIONS SHALL NOT EXCUSE SAID CONTRACTOR FROM COMPLETING THE PROJECT AND IMPROVEMENTS IN ACCORDANCE WITH THE INTENT OF THESE DOCUMENTS.
- THE CONTRACTOR OR BIDDER SHALL BEAR THE RESPONSIBILITY OF NOTIFYING (IN WRITING) THE OMNIPOT REPRESENTATIVE OF ANY CONFLICTS, ERRORS, OR OMISSIONS PRIOR TO THE SUBMISSION OF CONTRACTOR'S PROPOSAL OR PERFORMANCE OF WORK. IN THE EVENT OF DISCREPANCIES THE CONTRACTOR SHALL PRICE THE MORE COSTLY OR EXTENSIVE WORK, UNLESS DIRECTED IN WRITING OTHERWISE.
- THE SCOPE OF WORK SHALL INCLUDE FURNISHING ALL MATERIALS, EQUIPMENT, LABOR AND ALL OTHER MATERIALS AND LABOR DEEMED NECESSARY TO COMPLETE THE WORK/PROJECT AS DESCRIBED HEREIN.
- THE CONTRACTOR SHALL VISIT THE JOB SITE PRIOR TO THE SUBMISSION OF BIDS OR PERFORMING WORK TO FAMILIARIZE HIMSELF WITH THE FIELD CONDITIONS AND TO VERIFY THAT THE PROJECT CAN BE CONSTRUCTED IN ACCORDANCE WITH THE CONTRACT DOCUMENTS.
- THE CONTRACTOR SHALL OBTAIN AUTHORIZATION TO PROCEED WITH CONSTRUCTION PRIOR TO STARTING WORK ON ANY ITEM NOT CLEARLY DEFINED BY THE CONSTRUCTION DRAWINGS/CONTRACT DOCUMENTS.
- THE CONTRACTOR SHALL INSTALL ALL EQUIPMENT AND MATERIALS ACCORDING TO THE MANUFACTURER'S/VENDOR'S SPECIFICATIONS UNLESS NOTED OTHERWISE OR WHERE LOCAL CODES OR ORDINANCES TAKE PRECEDENCE.
- THE CONTRACTOR SHALL PROVIDE A FULL SET OF CONSTRUCTION DOCUMENTS AT THE SITE UPDATED WITH THE LATEST REVISIONS AND ADDENDUMS OR CLARIFICATIONS AVAILABLE FOR THE USE BY ALL PERSONNEL INVOLVED WITH THE PROJECT.
- THE CONTRACTOR SHALL SUPERVISE AND DIRECT THE PROJECT DESCRIBED HEREIN. THE CONTRACTOR SHALL BE SOLELY RESPONSIBLE FOR ALL CONSTRUCTION MEANS, METHODS, TECHNIQUES, SEQUENCES AND PROCEDURES AND FOR COORDINATING ALL PORTIONS OF THE WORK UNDER THE CONTRACT.
- THE CONTRACTOR IS RESPONSIBLE FOR PROVIDING ALL NECESSARY CONSTRUCTION CONTROL SURVEYS, ESTABLISHING AND MAINTAINING ALL LINES AND GRADES REQUIRED TO CONSTRUCT ALL IMPROVEMENTS AS SHOWN HEREIN.
- THE CONTRACTOR SHALL BE RESPONSIBLE FOR OBTAINING ALL PERMITS AND INSPECTIONS WHICH MAY BE REQUIRED FOR THE WORK BY THE ARCHITECT/ENGINEER, THE STATE, COUNTY OR LOCAL GOVERNMENT AUTHORITY.
- THE CONTRACTOR SHALL MAKE NECESSARY PROVISIONS TO PROTECT EXISTING IMPROVEMENTS, EASEMENTS, PAVING, CURBING, ETC. DURING CONSTRUCTION. UPON COMPLETION OF WORK, THE CONTRACTOR SHALL REPAIR ANY DAMAGE THAT MAY HAVE OCCURRED DUE TO CONSTRUCTION ON OR ABOUT THE PROPERTY.
- THE CONTRACTOR SHALL KEEP THE GENERAL WORK AREA CLEAN AND HAZARD FREE DURING CONSTRUCTION AND DISPOSE OF ALL DIRT, DEBRIS, RUBBISH AND REMOVE EQUIPMENT NOT SPECIFIED AS REMAINING ON THE PROPERTY. PREMISES SHALL BE LEFT IN CLEAN CONDITION AND FREE FROM PAINT SPOTS, DUST, OR SMUDGES OF ANY NATURE.
- THE CONTRACTOR SHALL COMPLY WITH ALL OSHA REQUIREMENTS AS THEY APPLY TO THIS PROJECT.
- THE CONTRACTOR SHALL NOTIFY THE PROJECT OWNER'S REPRESENTATIVE WHERE A CONFLICT OCCURS ON ANY OF THE CONTRACT DOCUMENTS. THE CONTRACTOR IS NOT TO ORDER MATERIAL OR CONSTRUCT ANY PORTION OF THE WORK THAT IS IN CONFLICT UNTIL CONFLICT IS RESOLVED BY THE LESSEE/LICENSEE REPRESENTATIVE.
- THE CONTRACTOR SHALL VERIFY ALL DIMENSIONS, ELEVATIONS, PROPERTY LINES, ETC. ON THE JOB.
- ALL UNDERGROUND UTILITY INFORMATION WAS DETERMINED FROM SURFACE INVESTIGATIONS AND EXISTING PLANS OF RECORD. THE CONTRACTOR SHALL LOCATE ALL UNDERGROUND UTILITIES IN THE FIELD PRIOR TO ANY SITE WORK.

AT LEAST 72 HOURS PRIOR TO DIGGING, THE CONTRACTOR IS REQUIRED TO CALL DIG SAFE AT 811



VICINITY MAP

SCALE: 1" = 1000'-0"

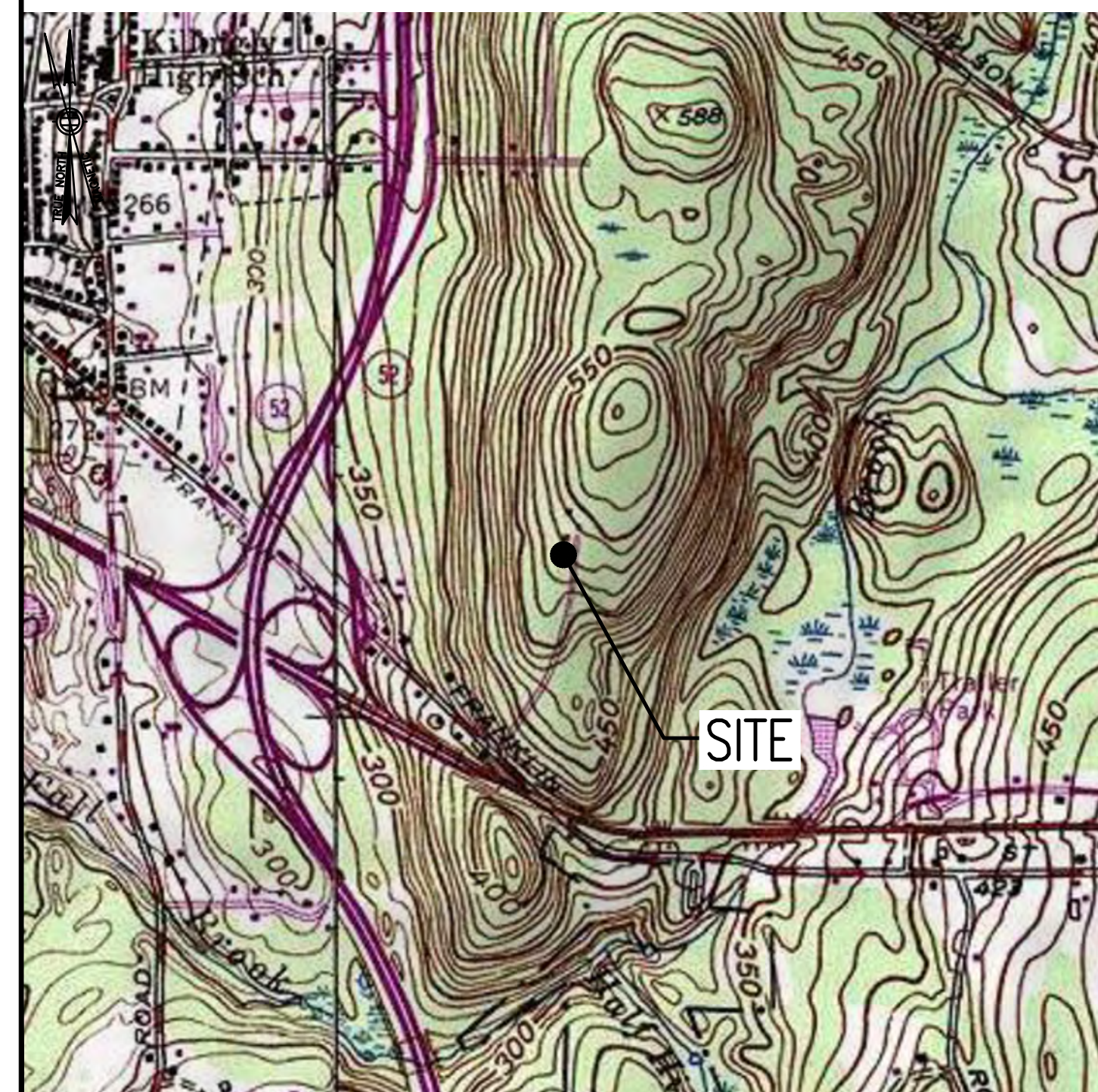

DIRECTIONS

TURN LEFT ONTO S WASHINGTON ST. TURN RIGHT ONTO MA-123 E. TURN LEFT TO MERGE ONTO I-495 NORTH TOWARD MANSFIELD/MARLBORO. MERGE ONTO I-495 NORTH. TAKE EXIT 13B TO MERGE ONTO I-95 SOUTH TOWARD PROVIDENCE RI. TAKE EXIT 4 FOR I-295 SOUTH TOWARD WOONSOCKET/WARWICK. CONTINUE ONTO I-295 SOUTH. TAKE EXIT9C-A FOR US-6 WEST TOWARD HARTFORD CT. KEEP RIGHT AT THE FORK, FOLLOW SIGNS FOR JOHNSTON/SCITUATE/FOSTER AND MERGE ONTO US-6 WEST. CONTINUE STRAIGHT ON TO STAY ON US-6 WEST. TURN RIGHT ONTO EAST FRANKLIN STREET. TURN RIGHT, SITE WILL BE ON THE LEFT.

SHEET INDEX

SHEET NO.	DESCRIPTION	REV. NO.
T-1	TITLE SHEET	2
GN-1	GENERAL NOTES	2
A-1	COMPOUND & EQUIPMENT PLANS	2
A-2	GENERATOR DETAILS	2
A-3	GENERATOR SPECIFICATIONS 1	2
A-4	GENERATOR SPECIFICATIONS 2	2
E-1	ELECTRIC & GROUNDING DETAILS	2

DO NOT SCALE DRAWINGS

CONTRACTOR SHALL VERIFY ALL PLANS AND EXISTING DIMENSIONS AND CONDITIONS ON THE JOB SITE AND SHALL IMMEDIATELY NOTIFY THE PROJECT OWNER'S REPRESENTATIVE IN WRITING OF DISCREPANCIES BEFORE PROCEEDING WITH THE WORK OR BE RESPONSIBLE FOR SAME.

PROJECT SUMMARY

SITE NUMBER: CT11315C
 SITE NAME: PLAINFIELD/1-395_1
 SBA SITE NUMBER: CT00302-S
 SBA SITE NAME: DANIELSON
 SITE ADDRESS: 246 FRANKLIN STREET DANIELSON, CT 06239
 PROPERTY OWNER: CHARLES R. HUTCHINS 246 EAST FRANKLIN STREET DANIELSON, CT 06239
 TOWER OWNER: SBA PROPERTIES, LLC 8501 CONGRESS AVENUE BOCA RATON, FL 33487 PHONE: 561-226-9523
 COUNTY: WINDHAM
 ZONING DISTRICT: RURAL DEVELOPMENT
 STRUCTURE TYPE: MONOPOLE
 STRUCTURE HEIGHT: 155'±
 APPLICANT: T-MOBILE NORTHEAST LLC 15 COMMERCE WAY, SUITE B NORTON, MA 02766
 ARCHITECT: CHAPPELL ENGINEERING ASSOCIATES, LLC. 201 BOSTON POST ROAD WEST, SUITE 101 MARLBOROUGH, MA 01752
 STRUCTURAL ENGINEER: CHAPPELL ENGINEERING ASSOCIATES, LLC. 201 BOSTON POST ROAD WEST, SUITE 101 MARLBOROUGH, MA 01752
 SITE CONTROL POINT: LATITUDE: 41.795835° N41°47'45.01" LONGITUDE: -71.870380° W71°52'13.37"

SPECIAL ZONING NOTE:
 BASED ON INFORMATION PROVIDED BY T-MOBILE REGULATORY COMPLIANCE PROFESSIONALS AND LEGAL COUNSEL, THIS TELECOMMUNICATIONS EQUIPMENT DEPLOYMENT IS CONSIDERED AN ELIGIBLE FACILITY UNDER THE MIDDLE CLASS TAX RELIEF AND JOB CREATION ACT OF 2012, 47 USC 1455(A), SECTION 6409(A), AND IS SUBJECT TO AN ELIGIBLE FACILITY REQUEST, EXPEDITED REVIEW, AND LIMITED/PARTIAL ZONING PRE-EMPTION FOR LOCAL DISCRETIONARY PERMITS (VARIANCE, SPECIAL PERMIT, SITE PLAN REVIEW, OR ADMINISTRATIVE REVIEW).

GENERAL NOTES:

- FOR THE PURPOSE OF CONSTRUCTION DRAWINGS, THE FOLLOWING DEFINITIONS SHALL APPLY:
CONTRACTOR – T-MOBILE
SUBCONTRACTOR – GENERAL CONTRACTOR (CONSTRUCTION)
OWNER – T-MOBILE
OEM – ORIGINAL EQUIPMENT MANUFACTURER
- PRIOR TO THE SUBMISSION OF BIDS, THE BIDDING SUBCONTRACTOR SHALL VISIT THE CELL SITE TO FAMILIARIZE WITH THE EXISTING CONDITIONS AND TO CONFIRM THAT THE WORK CAN BE ACCOMPLISHED AS SHOWN ON THE CONSTRUCTION DRAWINGS. ANY DISCREPANCY FOUND SHALL BE BROUGHT TO THE ATTENTION OF CONTRACTOR.
- ALL MATERIALS FURNISHED AND INSTALLED SHALL BE IN STRICT ACCORDANCE WITH ALL APPLICABLE CODES, REGULATIONS, AND ORDINANCES. SUBCONTRACTOR SHALL ISSUE ALL APPROPRIATE NOTICES AND COMPLY WITH ALL LAWS, ORDINANCES, RULES, REGULATIONS, AND LAWFUL ORDERS OF ANY PUBLIC AUTHORITY REGARDING THE PERFORMANCE OF THE WORK.
- ALL WORK CARRIED OUT SHALL COMPLY WITH ALL APPLICABLE MUNICIPAL AND UTILITY COMPANY SPECIFICATIONS AND LOCAL, STATE AND FEDERAL JURISDICTIONAL CODES, ORDINANCES AND APPLICABLE REGULATIONS.
- DRAWINGS PROVIDED HERE ARE NOT TO BE SCALED AND ARE INTENDED TO SHOW OUTLINE ONLY.
- UNLESS NOTED OTHERWISE, THE WORK SHALL INCLUDE FURNISHING MATERIALS, EQUIPMENT, APPURTENANCES, AND LABOR NECESSARY TO COMPLETE ALL INSTALLATIONS AS INDICATED ON THE DRAWINGS.
- THE SUBCONTRACTOR SHALL INSTALL ALL EQUIPMENT AND MATERIALS IN ACCORDANCE WITH MANUFACTURER'S RECOMMENDATIONS UNLESS SPECIFICALLY STATED OTHERWISE.
- IF THE SPECIFIED EQUIPMENT CANNOT BE INSTALLED AS SHOWN ON THESE DRAWINGS, THE SUBCONTRACTOR SHALL PROPOSE AN ALTERNATIVE INSTALLATION FOR APPROVAL BY THE CONTRACTOR.
- SUBCONTRACTOR SHALL DETERMINE ACTUAL ROUTING OF CONDUIT, POWER, T1 CABLES AND GROUNDING CABLES AS SHOWN ON THE POWER, GROUNDING AND TELCO PLAN DRAWING. SUBCONTRACTOR SHALL UTILIZE EXISTING TRAYS AND/OR SHALL ADD NEW TRAYS AS NECESSARY. SUBCONTRACTOR SHALL CONFIRM THE ACTUAL ROUTING WITH THE CONTRACTOR AND/OR LANDLORD PRIOR TO CONSTRUCTION.
- THE SUBCONTRACTOR SHALL PROTECT EXISTING IMPROVEMENTS, PAVEMENTS, CURBS, LANDSCAPING AND STRUCTURES. ANY DAMAGED PART SHALL BE REPAIRED AT SUBCONTRACTOR'S EXPENSE TO THE SATISFACTION OF THE OWNER.
- SUBCONTRACTOR SHALL LEGALLY AND PROPERLY DISPOSE OF ALL SCRAP MATERIALS SUCH AS COAXIAL CABLES AND OTHER ITEMS REMOVED FROM THE EXISTING FACILITY.
- SUBCONTRACTOR SHALL LEAVE PREMISES IN CLEAN CONDITION AND RETURN DISTURBED AREAS TO ORIGINAL CONDITIONS.
- THE SUBCONTRACTOR SHALL SUPERVISE AND DIRECT THE PROJECT DESCRIBED HEREIN. THE SUBCONTRACTOR SHALL BE SOLELY RESPONSIBLE FOR ALL CONSTRUCTION MEANS, METHODS, TECHNIQUES, SEQUENCES, AND PROCEDURES FOR COORDINATING ALL PORTIONS OF THE WORK UNDER THE CONTRACT.
- SUBCONTRACTOR SHALL NOTIFY CHAPPELL ENGINEERING ASSOCIATES, LLC 48 HOURS IN ADVANCE OF POURING CONCRETE OR BACKFILLING TRENCHES, SEALING ROOF AND WALL PENETRATIONS AND POST DOWNS, FINISHING NEW WALLS OR FINAL ELECTRICAL CONNECTIONS FOR ENGINEERING REVIEW.
- CONSTRUCTION SHALL COMPLY WITH ALL T-MOBILE STANDARDS AND SPECIFICATIONS.
- SUBCONTRACTOR SHALL VERIFY ALL EXISTING DIMENSIONS AND CONDITIONS PRIOR TO COMMENCING ANY WORK. ALL DIMENSIONS OF EXISTING CONSTRUCTION SHOWN ON THE DRAWINGS MUST BE VERIFIED. SUBCONTRACTOR SHALL NOTIFY THE CONTRACTOR OF ANY DISCREPANCIES PRIOR TO ORDERING MATERIAL OR PROCEEDING WITH CONSTRUCTION.
- THE EXISTING CELL SITES ARE IN FULL COMMERCIAL OPERATION. ANY CONSTRUCTION WORK BY SUBCONTRACTOR SHALL NOT DISRUPT THE EXISTING NORMAL OPERATION. ANY WORK ON EXISTING EQUIPMENT MUST BE COORDINATED WITH CONTRACTOR. ALSO, WORK SHOULD BE SCHEDULED FOR AN APPROPRIATE MAINTENANCE WINDOW USUALLY IN LOW TRAFFIC PERIODS AFTER MIDNIGHT.
- IF THE EXISTING CELL SITE IS ACTIVE, ALL SAFETY PRECAUTIONS MUST BE TAKEN WHEN WORKING AROUND HIGH LEVELS OF ELECTROMAGNETIC RADIATION. EQUIPMENT SHOULD BE SHUTDOWN PRIOR TO PERFORMING ANY WORK THAT COULD EXPOSE THE WORKERS TO DANGER. PERSONAL RF EXPOSURE MONITORS ARE TO BE WORN TO ALERT OF ANY DANGEROUS EXPOSURE LEVELS.

SITE WORK GENERAL NOTES:

- THE SUBCONTRACTOR SHALL CONTACT UTILITY LOCATING SERVICES PRIOR TO THE START OF CONSTRUCTION.
- ALL EXISTING ACTIVE SEWER, WATER, GAS, ELECTRIC, AND OTHER UTILITIES WHERE ENCOUNTERED IN THE WORK, SHALL BE PROTECTED AT ALL TIMES, AND WHERE REQUIRED FOR THE PROPER EXECUTION OF THE WORK, SHALL BE RELOCATED AS DIRECTED BY ENGINEERS. EXTREME CAUTION SHOULD BE USED BY THE SUBCONTRACTOR WHEN EXCAVATING OR DRILLING PIERS AROUND OR NEAR UTILITIES. SUBCONTRACTOR SHALL PROVIDE SAFETY TRAINING FOR THE WORKING CREW. THIS WILL INCLUDE BUT NOT BE LIMITED TO A) FALL PROTECTION B) CONFINED SPACE C) ELECTRICAL SAFETY D) TRENCHING AND EXCAVATION.
- ALL SITE WORK SHALL BE AS INDICATED ON THE DRAWINGS AND PROJECT SPECIFICATIONS.
- IF NECESSARY, RUBBISH, STUMPS, DEBRIS, STICKS, STONES AND OTHER REFUSE SHALL BE REMOVED FROM THE SITE AND DISPOSED OF LEGALLY.
- THE SITE SHALL BE GRADED TO CAUSE SURFACE WATER TO FLOW AWAY FROM THE BTS EQUIPMENT AND TOWER AREAS.
- NO FILL OR EMBANKMENT MATERIAL SHALL BE PLACED ON FROZEN GROUND. FROZEN MATERIALS, SNOW OR ICE SHALL NOT BE PLACED IN ANY FILL OR EMBANKMENT.
- THE SUB GRADE SHALL BE COMPACTED AND BROUGHT TO A SMOOTH UNIFORM GRADE PRIOR TO FINISHED SURFACE APPLICATION.
- ALL EXISTING INACTIVE SEWER, WATER, GAS, ELECTRIC AND OTHER UTILITIES, WHICH INTERFERE WITH THE EXECUTION OF THE WORK, SHALL BE REMOVED AND/OR CAPPED, PLUGGED OR OTHERWISE DISCONTINUED AT POINTS WHICH WILL NOT INTERFERE WITH THE EXECUTION OF THE WORK, SUBJECT TO THE APPROVAL OF ENGINEERING, OWNER AND/OR LOCAL UTILITIES.
- THE AREAS OF THE OWNERS PROPERTY DISTURBED BY THE WORK AND NOT COVERED BY THE TOWER, EQUIPMENT OR DRIVEWAY, SHALL BE GRADED TO A UNIFORM SLOPE AND STABILIZED TO PREVENT EROSION AS SPECIFIED IN THE PROJECT SPECIFICATIONS.
- SUBCONTRACTOR SHALL MINIMIZE DISTURBANCE TO EXISTING SITE DURING CONSTRUCTION. EROSION CONTROL MEASURES, IF REQUIRED DURING CONSTRUCTION, SHALL BE IN CONFORMANCE WITH THE LOCAL GUIDELINES FOR EROSION AND SEDIMENT CONTROL.
- THE SUBCONTRACTOR SHALL PROVIDE SITE SIGNAGE IN ACCORDANCE WITH THE T-MOBILE SPECIFICATION FOR SITE SIGNAGE.

CONCRETE AND REINFORCING STEEL NOTES:

- ALL CONCRETE WORK SHALL BE IN ACCORDANCE WITH THE ACI 301, ACI 318, ACI 336, ASTM A184, ASTM A185 AND THE DESIGN AND CONSTRUCTION SPECIFICATION FOR CAST-IN-PLACE CONCRETE.
- ALL CONCRETE SHALL HAVE A MINIMUM COMPRESSIVE STRENGTH OF 3000 PSI AT 28 DAYS, UNLESS NOTED OTHERWISE. A HIGHER STRENGTH (400PSI) MAY BE USED. ALL CONCRETE WORK SHALL BE IN ACCORDANCE WITH THE ACI 381 CODE REQUIREMENTS
- REINFORCING STEEL SHALL CONFORM TO ASTM A 615, GRADE 60, DEFORMED UNLESS NOTED OTHERWISE. WELDED WIRE FABRIC SHALL CONFORM TO ASTM A 185 WELDED STEEL WIRE FABRIC UNLESS NOTED OTHERWISE. SPLICES SHALL BE CLASS "B" AND ALL HOOKS SHALL BE STANDARD, UNDO.
- THE FOLLOWING MINIMUM CONCRETE COVER SHALL BE PROVIDED FOR REINFORCING STEEL UNLESS SHOWN OTHERWISE ON DRAWINGS:
CONCRETE CAST AGAINST EARTH.....3 IN.
CONCRETE EXPOSED TO EARTH OR WEATHER:
#6 AND LARGER2 IN.
#5 AND SMALLER & WWF1½ IN.
CONCRETE NOT EXPOSED TO EARTH OR WEATHER OR NOT CAST AGAINST THE GROUND:
SLAB AND WALL¾ IN.
BEAMS AND COLUMNS½ IN.
- A CHAMFER ¾" SHALL BE PROVIDED AT ALL EXPOSED EDGES OF CONCRETE, UNO, IN ACCORDANCE WITH ACI 301 SECTION 4.2.4.
- INSTALLATION OF CONCRETE EXPANSION/WEDGE ANCHORS SHALL BE PER MANUFACTURER'S WRITTEN RECOMMENDED PROCEDURE. THE ANCHOR BOLT, DOWEL OR ROD SHALL CONFORM TO THE MANUFACTURERS RECOMMENDATION FOR EMBEDMENT DEPTH OR AS SHOWN ON THE DRAWINGS. NO REBAR SHALL BE CUT WITHOUT PRIOR CONTRACTOR APPROVAL WHEN DRILLING HOLES IN CONCRETE. SPECIAL INSPECTIONS, REQUIRED BY GOVERNING CODES, SHALL BE PERFORMED IN ORDER TO MAINTAIN MANUFACTURER'S MAXIMUM ALLOWABLE LOADS. ALL EXPANSION/WEDGE ANCHORS SHALL BE STAINLESS STEEL OR HOT DIPPED GALVANIZED. EXPANSION BOLTS SHALL BE PROVIDED BY SIMPSON OR APPROVED EQUAL.
- CONCRETE CYLINDER TIES ARE NOT REQUIRED FOR SLAB ON GRADE WHEN CONCRETE IS LESS THAN 50 CUBIC YARDS (IBC1905.6.2.3) IN THAT EVENT THE FOLLOWING RECORDS SHALL BE PROVIDED BY THE CONCRETE SUPPLIER;
(A) RESULTS OF CONCRETE CYLINDER TEST PERFORMED AT THE SUPPLIERS PLANT.
(B) CERTIFICATION OF MINIMUM COMPRESSIVE STRENGTH FOR THE CONCRETE GRADE SUPPLIED.
FOR GREATER THAN 50 CUBIC YARDS THE GC SHALL PERFORM THE CONCRETE CYLINDER TEST.
- AS AN ALTERNATIVE TO ITEM 7. TEST CYLINDERS SHALL BE TAKEN INITIALLY AND THEREAFTER FOR EVERY 50 YARDS OF CONCRETE FROM EACH DIFFERENT BATCH PLANT.
- EQUIPMENT SHALL NOT BE PLACED ON NEW PADS FOR SEVEN DAYS AFTER PAD IS POURED, UNLESS IT IS VERIFIED BY CYLINDER TESTS THAT COMPRESSIVE STRENGTH HAS BEEN ATTAINED.

STRUCTURAL STEEL NOTES:

- ALL STEEL WORK SHALL BE PAINTED OR GALVANIZED IN ACCORDANCE WITH THE DRAWINGS AND T-MOBILE SPECIFICATIONS UNLESS OTHERWISE NOTED. STRUCTURAL STEEL SHALL BE ASTM-A-36 UNLESS OTHERWISE NOTED ON THE SITE SPECIFIC DRAWINGS. STEEL DESIGN, INSTALLATION AND BOLTING SHALL BE IN ACCORDANCE WITH THE AMERICAN INSTITUTE OF STEEL CONSTRUCTION (AISC) "MANUAL OF STEEL CONSTRUCTION".
- ALL WELDING SHALL BE PERFORMED USING E70XX ELECTRODES AND WELDING SHALL CONFORM TO AISC AND AWS D1.1. WHERE FILLET WELD SIZES ARE NOT SHOWN, PROVIDE THE MINIMUM SIZE PER TABLE J2.4 IN THE AISC "MANUAL OF STEEL CONSTRUCTION", 9TH EDITION. PAINTED SURFACES SHALL BE TOUCHED UP.
- BOLTED CONNECTIONS SHALL USE BEARING TYPE ASTM A325 BOLTS (¾") AND SHALL HAVE MINIMUM OF TWO BOLTS UNLESS NOTED OTHERWISE. ALL BOLTS SHALL BE GALVANIZED OR STAINLESS STEEL.
- NON-STRUCTURAL CONNECTIONS FOR STEEL GRATING MAY USE ¾" DIA. ASTM A 307 BOLTS (GALV) UNLESS NOTED OTHERWISE.
- CONTRACTOR SHALL SUBMIT SHOP DRAWINGS FOR ENGINEER REVIEW & APPROVAL ON PROJECTS REQUIRING STRUCTURAL STEEL
- ALL STRUCTURAL STEEL WORK SHALL BE DONE IN ACCORDANCE WITH AISC SPECIFICATIONS.

SOIL COMPACTION NOTES FOR SLAB ON GRADE:

- EXCAVATE AS REQUIRED TO REMOVE VEGETATION AND TOPSOIL TO EXPOSE NATURAL SUBGRADE AND PLACE CRUSHED STONE AS REQUIRED.
- COMPACTION CERTIFICATION: AN INSPECTION AND WRITTEN CERTIFICATION BY A QUALIFIED GEOTECHNICAL TECHNICIAN OR ENGINEER IS ACCEPTABLE.
- AS AN ALTERNATE TO INSPECTION AND WRITTEN CERTIFICATION, THE "UNDISTURBED SOIL" BASE SHALL BE COMPACTED WITH "COMPACTION EQUIPMENT", LISTED BELOW, TO AT LEAST 90% MODIFIED PROCTOR MAXIMUM DENSITY PER ASTM D 1557 METHOD C.
- COMPACTED SUBBASE SHALL BE UNIFORM AND LEVELED. PROVIDE 6" MINIMUM CRUSHED STONE OR GRAVEL COMPACTED IN 3" LIFTS ABOVE COMPACTED SOIL. GRAVEL SHALL BE NATURAL OR CRUSHED WITH 100% PASSING #1 SIEVE.
- AS AN ALTERNATE TO ITEMS 2 AND 3, THE SUBGRADE SOILS WITH 5 PASSES OR A MEDIUM SIZED VIBRATORY PLATE COMPACTOR (SUCH AS BOMAG BPR 30/38) OR HAND-OPERATED SINGLE DRUM VIBRATORY ROLLER (SUCH AS BOMAG BW 55E). AND SOFT AREAS THAT ARE ENCOUNTERED SHOULD BE REMOVED AND REPLACED WITH A WELL-GRADED GRANULAR FILL AND COMPACTED AS STATED ABOVE.

COMPACTION EQUIPMENT:

- HAND OPERATED DOUBLE DRUM, VIBRATORY ROLLER, VIBRATORY PLATE COMPACTOR OR JUMPING JACK COMPACTOR.

CONSTRUCTION NOTES:

- FIELD VERIFICATION:
SUBCONTRACTOR SHALL FIELD VERIFY SCOPE OF WORK, T-MOBILE ANTENNA PLATFORM LOCATION AND UTILITY TRENCHWORK.
- COORDINATION OF WORK:
SUBCONTRACTOR SHALL COORDINATE RF WORK AND PROCEDURES WITH CONTRACTOR.
- CABLE LADDER RACK:
SUBCONTRACTOR SHALL FURNISH AND INSTALL CABLE LADDER RACK, CABLE TRAY AND/OR ICE BRIDGE, AND CONDUIT AS REQUIRED TO SUPPORT CABLES TO THE NEW BTS LOCATION.

ELECTRICAL INSTALLATION NOTES:

- WIRING, RACEWAY, AND SUPPORT METHODS AND MATERIALS SHALL COMPLY WITH THE REQUIREMENTS OF THE NEC AND TELCORDIA.
- SUBCONTRACTOR SHALL MODIFY OR INSTALL CABLE TRAY SYSTEM AS REQUIRED TO SUPPORT RF AND TRANSPORT CABLE TO THE NEW BTS EQUIPMENT. SUBCONTRACTOR SHALL SUBMIT MODIFICATIONS TO CONTRACTOR FOR APPROVAL.
- ALL CIRCUITS SHALL BE SEGREGATED AND MAINTAIN MINIMUM CABLE SEPARATION AS REQUIRED BY THE NEC AND TELCORDIA.
- CABLES SHALL NOT BE ROUTED THROUGH LADDER-STYLE CABLE TRAY RUNGS.
- EACH END OF EVERY POWER, GROUNDING, AND T1 CONDUCTOR AND CABLE SHALL BE LABELED WITH COLOR-CODED INSULATION OR ELECTRICAL TAPE (3M BRAND, 1/2 INCH PLASTIC ELECTRICAL TAPE WITH UV PROTECTION, OR EQUAL). THE IDENTIFICATION METHOD SHALL CONFORM WITH NEC AND OSHA, AND MATCH INSTALLATION REQUIREMENTS.
- POWER PHASE CONDUCTORS (I.E., HOTS) SHALL BE LABELED WITH COLOR-CODED INSULATION OR ELECTRICAL TAPE (3M BRAND, 1/2 INCH PLASTIC ELECTRICAL TAPE WITH UV PROTECTION, OR EQUAL). PHASE CONDUCTOR COLOR CODES SHALL CONFORM WITH THE NEC AND OSHA.
- ALL ELECTRICAL COMPONENTS SHALL BE CLEARLY LABELED WITH ENGRAVED LAMACOID PLASTIC LABELS. ALL EQUIPMENT SHALL BE LABELED WITH THEIR VOLTAGE RATING, PHASE CONFIGURATION, WIRE CONFIGURATION, POWER OR AMPACITY RATING, AND BRANCH CIRCUIT ID NUMBERS (I.E., PANELBOARD AND CIRCUIT ID'S).
- PANELBOARDS (ID NUMBERS) AND INTERNAL CIRCUIT BREAKERS (CIRCUIT ID NUMBERS) SHALL BE CLEARLY LABELED WITH ENGRAVED LAMACOID PLASTIC LABELS.
- ALL TIE WRAPS SHALL BE CUT FLUSH WITH APPROVED CUTTING TOOL TO REMOVE SHARP EDGES.
- POWER, CONTROL, AND EQUIPMENT GROUND WIRING IN TUBING OR CONDUIT SHALL BE SINGLE CONDUCTOR (#34 AWG OR LARGER), 600 V, OIL RESISTANT THHN OR THWN-2, CLASS B STRANDED COPPER CABLE RATED FOR 90 °C (WET AND DRY) OPERATION; LISTED OR LABELED FOR THE LOCATION AND RACEWAY SYSTEM USED, UNLESS OTHERWISE SPECIFIED.
- SUPPLEMENTAL EQUIPMENT GROUND WIRING LOCATED INDOORS SHALL BE SINGLE CONDUCTOR (#6 AWG OR LARGER), 600 V, OIL RESISTANT THHN OR THWN-2 GREEN INSULATION, CLASS B STRANDED COPPER CABLE RATED FOR 90 °C (WET AND DRY) OPERATION; LISTED OR LABELED FOR THE LOCATION AND RACEWAY SYSTEM USED, UNLESS OTHERWISE SPECIFIED.
- SUPPLEMENTAL EQUIPMENT GROUND WIRING LOCATED OUTDOORS, OR BELOW GRADE, SHALL BE SINGLE CONDUCTOR #2 AWG SOLID TINNED COPPER CABLE, UNLESS OTHERWISE SPECIFIED.
- POWER AND CONTROL WIRING, NOT IN TUBING OR CONDUIT, SHALL BE MULTI-CONDUCTOR, TYPE TC CABLE (#34 AWG OR LARGER), 600 V, OIL RESISTANT THHN OR THWN-2, CLASS B STRANDED COPPER CABLE RATED FOR 90 °C (WET AND DRY) OPERATION; WITH OUTER JACKET; LISTED OR LABELED FOR THE LOCATION USED, UNLESS OTHERWISE SPECIFIED.
- ALL POWER AND GROUNDING CONNECTIONS SHALL BE CRIMP-STYLE, COMPRESSION WIRE LUGS AND WIRENUTS BY HARGER (OR EQUAL). LUGS AND WIRENUTS SHALL BE RATED FOR OPERATION AT NO LESS THAN 75°C (90°C IF AVAILABLE).
- RACEWAY AND CABLE TRAY SHALL BE LISTED OR LABELED FOR ELECTRICAL USE IN ACCORDANCE WITH NEMA, UL, ANSI/IEEE AND NEC.
- NEW RACEWAY OR CABLE TRAY WILL MATCH THE EXISTING INSTALLATION WHERE POSSIBLE.
- ELECTRICAL METALLIC TUBING (EMT) OR RIGID NONMETALLIC CONDUIT (I.E., RIGID PVC SCHEDULE 40 OR RIGID PVC SCHEDULE 80 FOR LOCATIONS SUBJECT TO PHYSICAL DAMAGE) SHALL BE USED FOR EXPOSED INDOOR LOCATIONS.
- ELECTRICAL METALLIC TUBING (EMT), ELECTRICAL NONMETALLIC TUBING (ENT), OR RIGID NONMETALLIC CONDUIT (RIGID PVC, SCHEDULE 40) SHALL BE USED FOR CONCEALED INDOOR LOCATIONS.
- GALVANIZED STEEL INTERMEDIATE METALLIC CONDUIT (IMC) SHALL BE USED FOR OUTDOOR LOCATIONS ABOVE GRADE.
- RIGID NONMETALLIC CONDUIT (I.E., RIGID PVC SCHEDULE 40 OR RIGID PVC SCHEDULE 80) SHALL BE USED UNDERGROUND, DIRECT BURIED, IN AREAS OF OCCASIONAL LIGHT VEHICLE TRAFFIC OR ENCASED IN REINFORCED CONCRETE IN AREAS OF HEAVY VEHICLE TRAFFIC.
- LIQUID-TIGHT FLEXIBLE METALLIC CONDUIT (LIQUID-TITE FLEX) SHALL BE USED INDOORS AND OUTDOORS, WHERE VIBRATION OCCURS OR FLEXIBILITY IS NEEDED.
- CONDUIT AND TUBING FITTINGS SHALL BE THREADED OR COMPRESSION-TYPE AND APPROVED FOR THE LOCATION USED. SETSCREW FITTINGS ARE NOT ACCEPTABLE.
- CABINETS, BOXES AND WIREWAYS SHALL BE LISTED OR LABELED FOR ELECTRICAL USE IN ACCORDANCE WITH NEMA, UL, ANSI/IEEE AND NEC.
- CABINETS, BOXES AND WIREWAYS TO MATCH THE EXISTING INSTALLATION WHERE POSSIBLE.
- WIREWAYS SHALL BE EPOXY-COATED (GRAY) AND INCLUDE A HINGED COVER, DESIGNED TO SWING OPEN DOWNWARD; SHALL BE PANDUIT TYPE E (OR EQUAL); AND RATED NEMA 1 (OR BETTER) INDOORS, OR NEMA 3R (OR BETTER) OUTDOORS.
- EQUIPMENT CABINETS, TERMINAL BOXES, JUNCTION BOXES, AND PULL BOXES SHALL BE GALVANIZED OR EPOXY-COATED SHEET STEEL, SHALL MEET OR EXCEED UL 50, AND RATED NEMA 1 (OR BETTER) INDOORS, OR NEMA 3R (OR BETTER) OUTDOORS.
- METAL RECEPTACLE, SWITCH, AND DEVICE BOXES SHALL BE GALVANIZED, EPOXY-COATED, OR NON-CORRODING; SHALL MEET OR EXCEED UL 514A AND NEMA OS 1; AND RATED NEMA 1 (OR BETTER) INDOORS, OR WEATHER PROTECTED (WP OR BETTER) OUTDOORS.
- NONMETALLIC RECEPTACLE, SWITCH, AND DEVICE BOXES SHALL MEET OR EXCEED NEMA OS 2; AND RATED NEMA 1 (OR BETTER) INDOORS, OR WEATHER PROTECTED (WP OR BETTER) OUTDOORS.
- THE SUBCONTRACTOR SHALL NOTIFY AND OBTAIN NECESSARY AUTHORIZATION FROM THE CONTRACTOR BEFORE COMMENCING WORK ON THE AC POWER DISTRIBUTION PANELS.
- THE SUBCONTRACTOR SHALL PROVIDE NECESSARY TAGGING ON THE BREAKERS, CABLES AND DISTRIBUTION PANELS IN ACCORDANCE WITH THE APPLICABLE CODES AND STANDARDS TO SAFEGUARD AGAINST LIFE AND PROPERTY.
- ALL ELECTRICAL WORK SHALL BE PERFORMED IN ACCORDANCE WITH THE PROJECT SPECIFICATIONS, NEC AND ALL APPLICABLE LOCAL CODES.
- CONDUIT ROUTINGS ARE SCHEMATIC. SUBCONTRACTOR SHALL INSTALL CONDUITS SO THAT ACCESS TO EQUIPMENT IS NOT BLOCKED.

**T-MOBILE
NORTHEAST LLC**

15 COMMERCE WAY, SUITE B
NORTON, MA 02766
(508) 286-2700



SBA COMMUNICATIONS CORP.
134 FLANDERS ROAD, SUITE 125
WESTBOROUGH, MA 01581
(508) 251-0720

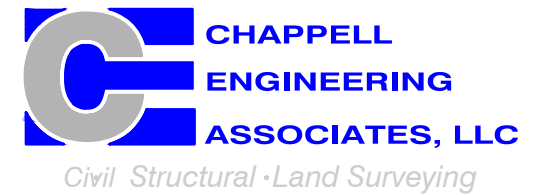

R.K. EXECUTIVE CENTRE
201 BOSTON POST ROAD WEST, SUITE 101
MARLBOROUGH, MA 01752
(508) 481-7400
www.chappellengineering.com

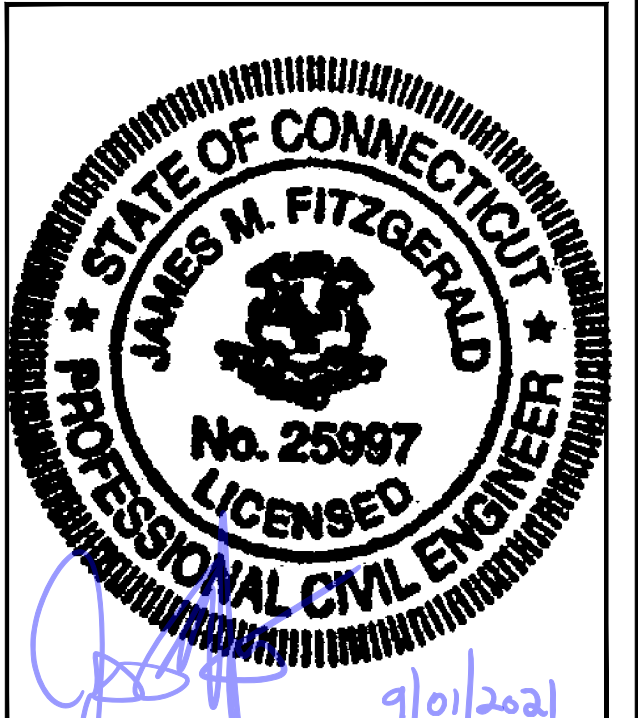

CHECKED BY: *[Signature]* JMT

APPROVED BY: JMT

SUBMITTALS			
REV.	DATE	DESCRIPTION	BY
2	09/01/21	CONSTRUCTION REVISED	CMC
1	08/18/21	ISSUED FOR CONSTRUCTION	CMC
0	08/02/21	ISSUED FOR REVIEW	CMC

SITE NUMBER:
CT11315C

SITE ADDRESS:
246 EAST FRANKLIN STREET
DANIELSON, CT 06239

SHEET TITLE

GENERAL NOTES

SHEET NUMBER

GN-1

SPECIAL CONSTRUCTION WORK NOTE (HAND DUG UTILITY TRENCH EXCAVATION REQUIRED):
 EXISTING UNDERGROUND UTILITY LOCATIONS ARE UNKNOWN. GENERAL CONTRACTOR SHALL HAND-EXCAVATE TO REQUIRED SUB-GRADE DEPTH SUFFICIENT TEST HOLES OR AS DIRECTED/REQUIRED BY SBA REGIONAL SITE MANAGER SHALL HAND-EXCAVATE ALL PROPOSED UNDERGROUND UTILITY TRENCHES. GENERAL CONTRACTOR RESPONSIBLE FOR ANY REQUIRED SPECIAL TEMPORARY PROTECTION OF EXISTING UNDERGROUND UTILITIES, PHYSICAL DAMAGE REPAIR, AND SERVICE RESTORATION.

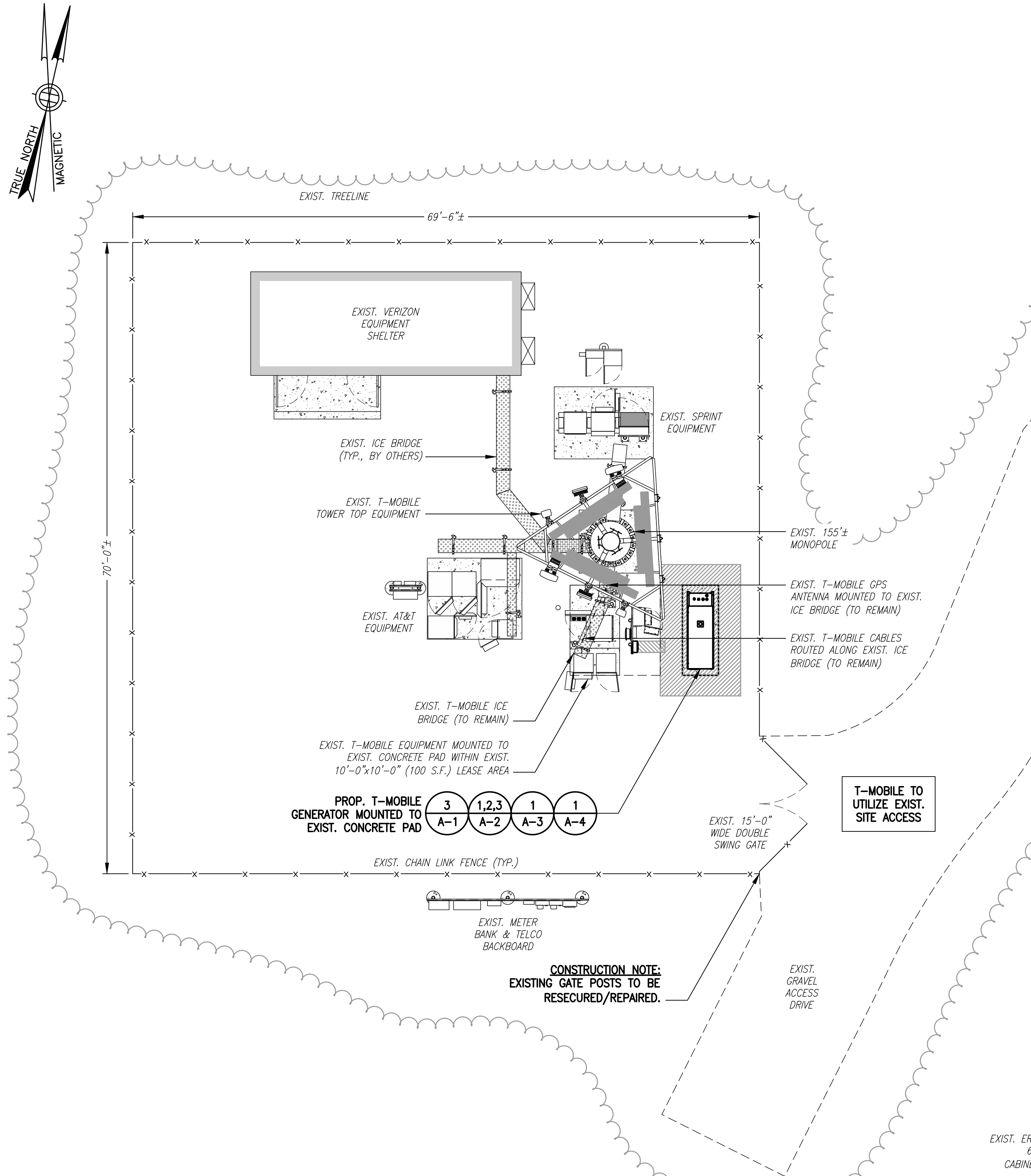

COMPOUND PLAN
 SCALE: 1/8" = 1'-0"
 0 4'-0" 8'-0" 16'-0" 24'-0"

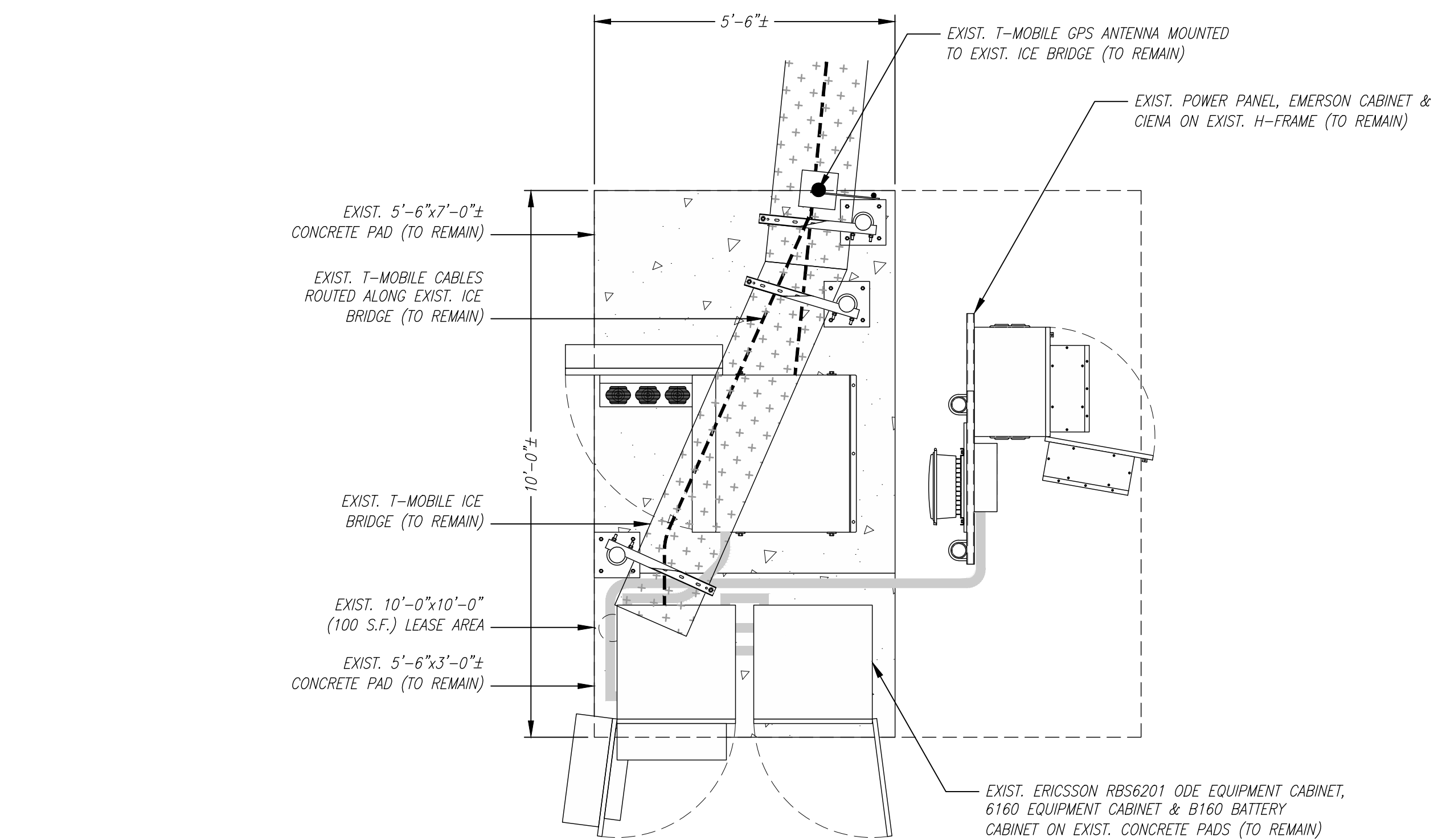

EXISTING EQUIPMENT PLAN
 SCALE: 1/2" = 1'-0"
 0 2' 4' 6'

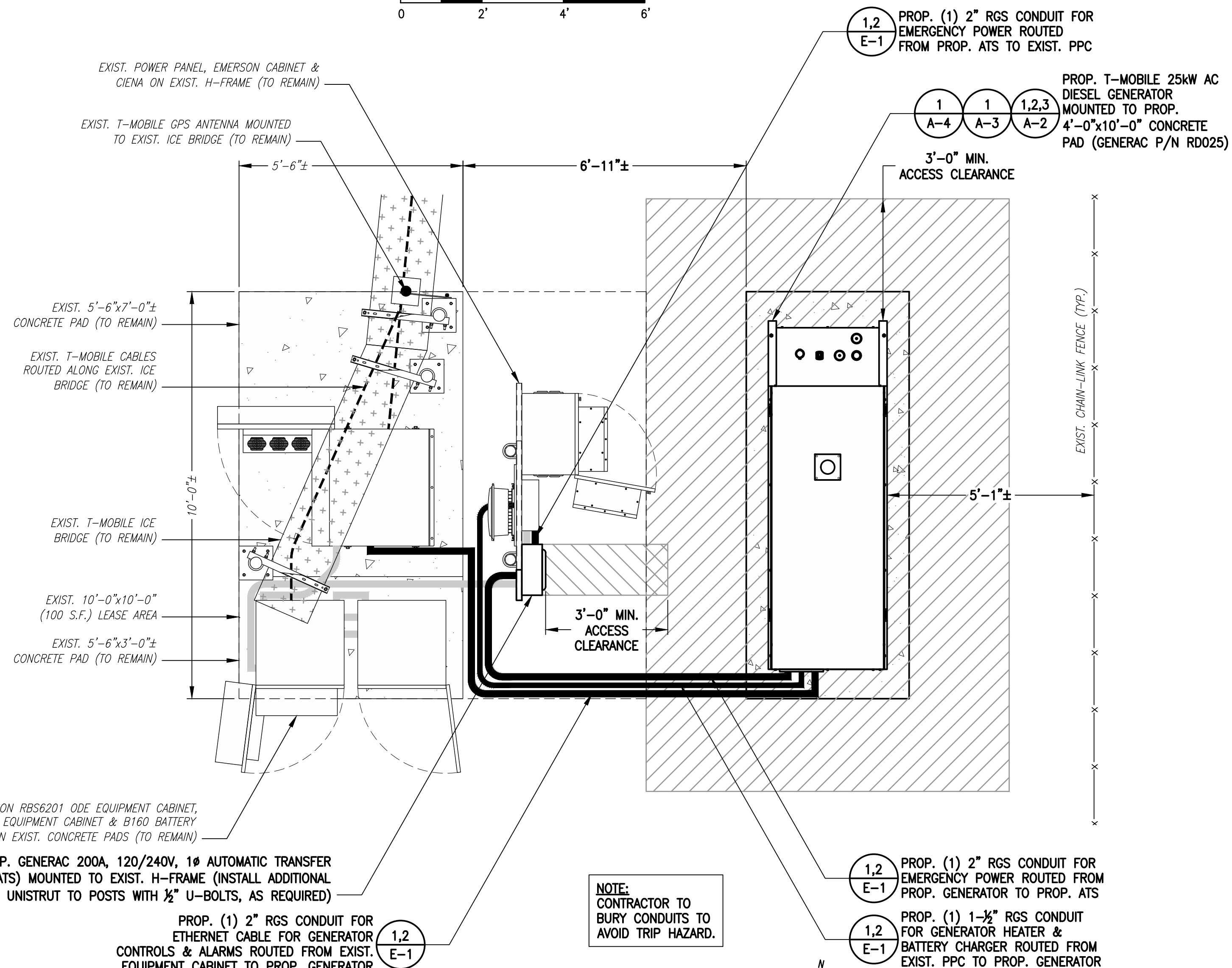

PROPOSED EQUIPMENT PLAN
 SCALE: 1/2" = 1'-0"
 0 2' 4' 6'

T-MOBILE NORTHEAST LLC

15 COMMERCE WAY, SUITE B
 NORTON, MA 02766
 (508) 286-2700



SBA COMMUNICATIONS CORP.
 134 FLANDERS ROAD, SUITE 125
 WESTBOROUGH, MA 01581
 (508) 251-0720

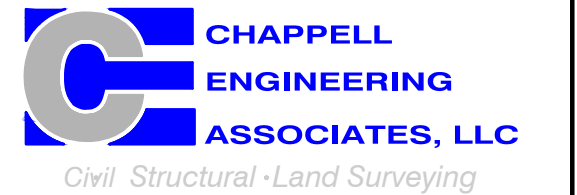

R.K. EXECUTIVE CENTRE
 201 BOSTON POST ROAD WEST, SUITE 101
 MARLBOROUGH, MA 01752
 (508) 481-7400
 www.chappellengineering.com

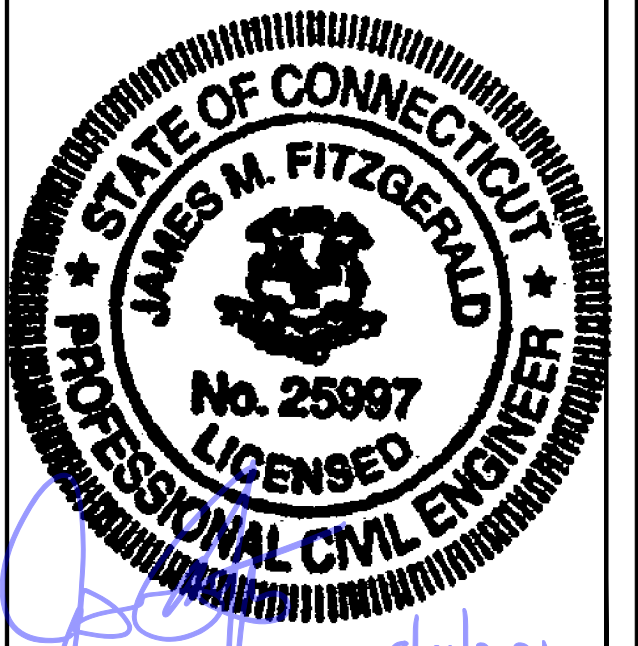

CHECKED BY: JMT

APPROVED BY: JMT

SUBMITTALS			
REV.	DATE	DESCRIPTION	BY
2	09/01/21	CONSTRUCTION REVISED	CMC
1	08/18/21	ISSUED FOR CONSTRUCTION	CMC
0	08/02/21	ISSUED FOR REVIEW	CMC

SITE NUMBER:
CT11315C

SITE ADDRESS:
 246 EAST FRANKLIN STREET
 DANIELSON, CT 06239

SHEET TITLE
COMPOUND & EQUIPMENT PLAN

SHEET NUMBER
A-1

NOTE:
GENERATOR DIESEL TANK TO
BE FILLED BY CONTRACTOR



GENERAC RD025 25kW AC DIESEL GENERATOR

DIMENSIONS: 103.4"L x 35.0"W x 91.7"H
WEIGHT: 2,946 lbs
QUANTITY: TOTAL OF 1

GENERATOR DETAIL

SCALE: N.T.S.

1
A-2

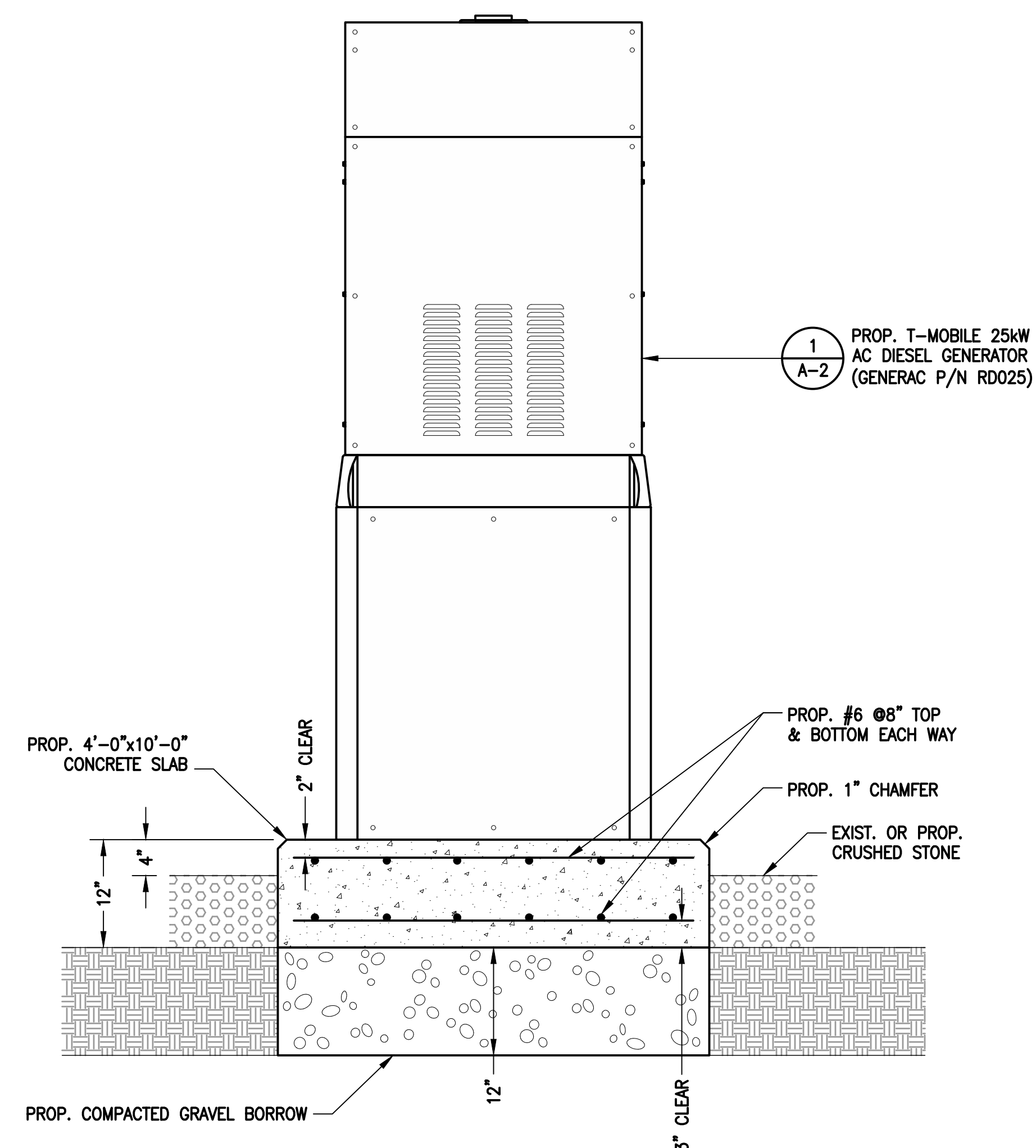

GENERATOR PAD DETAIL

SCALE: NTS

2
A-2

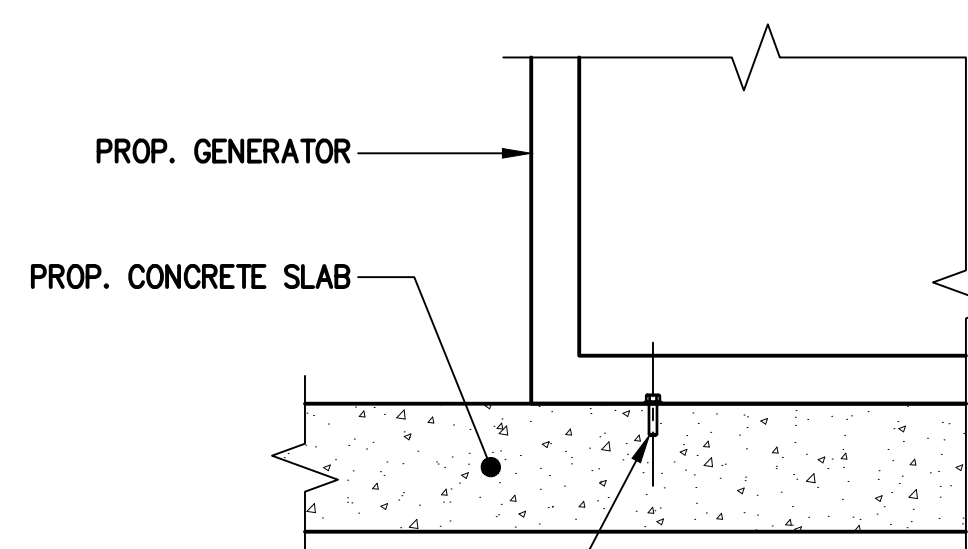

PROP. 1/2" HILTI KWIK BOLT TZ STAINLESS STEEL ANCHOR BOLT WITH 2" MIN. EMBEDMENT IN CONCRETE 1CC-ESR-1917, LARR 25701, EACH CORNER PER MANUFACTURER'S SPECIFICATIONS (TYP.) (SPECIAL INSPECTION REQUIRED)

NOTE:
CONTRACTOR TO VERIFY 3" MIN. FROM EDGE OF CONCRETE TO NEW MOUNTING BOLT.

GENERATOR MOUNTING DETAIL

SCALE: N.T.S.

3
A-2

**T-MOBILE
NORTHEAST LLC**

15 COMMERCE WAY, SUITE B
NORTON, MA 02766
(508) 286-2700



SBA COMMUNICATIONS CORP.
134 FLANDERS ROAD, SUITE 125
WESTBOROUGH, MA 01581
(508) 251-0720

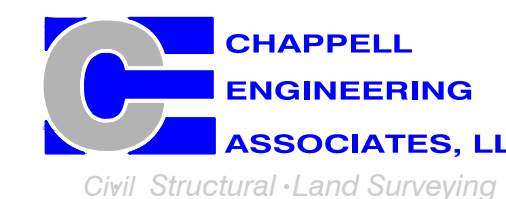

R.K. EXECUTIVE CENTRE
201 BOSTON POST ROAD WEST, SUITE 101
MARLBOROUGH, MA 01752
(508) 481-7400
www.chappellengineering.com

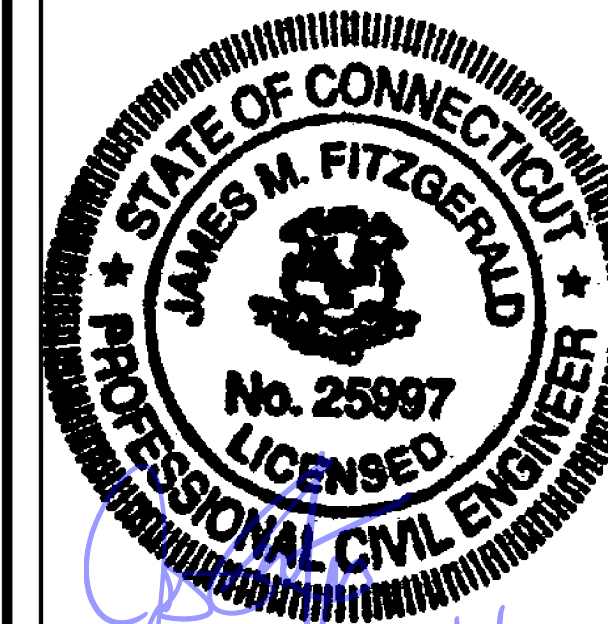

CHECKED BY: JMT

APPROVED BY: JMT

SUBMITTALS

REV.	DATE	DESCRIPTION	BY
2	09/01/21	CONSTRUCTION REVISED	CMC
1	08/18/21	ISSUED FOR CONSTRUCTION	CMC
0	08/02/21	ISSUED FOR REVIEW	CMC

SITE NUMBER:
CT11315C

SITE ADDRESS:
246 EAST FRANKLIN STREET
DANIELSON, CT 06239

SHEET TITLE

GENERATOR DETAILS

SHEET NUMBER

A-2

15 COMMERCE WAY, SUITE B
NORTON, MA 02766
(508) 286-2700



SBA COMMUNICATIONS CORP.
134 FLANDERS ROAD, SUITE 125
WESTBOROUGH, MA 01581
(508) 251-0720

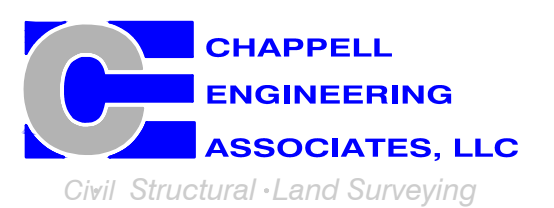

R.K. EXECUTIVE CENTRE
201 BOSTON POST ROAD WEST, SUITE 101
MARLBOROUGH, MA 01752
(508) 481-7400
www.chappellengineering.com



CHECKED BY: JMT

APPROVED BY: JMT

SUBMITTALS			
REV.	DATE	DESCRIPTION	BY
2	09/01/21	CONSTRUCTION REVISED	CMC
1	08/18/21	ISSUED FOR CONSTRUCTION	CMC
0	08/02/21	ISSUED FOR REVIEW	CMC

SITE NUMBER:
CT11315C

SITE ADDRESS:
246 EAST FRANKLIN STREET
DANIELSON, CT 06239

SHEET TITLE
GENERATOR SPECIFICATIONS 1

SHEET NUMBER
A-3

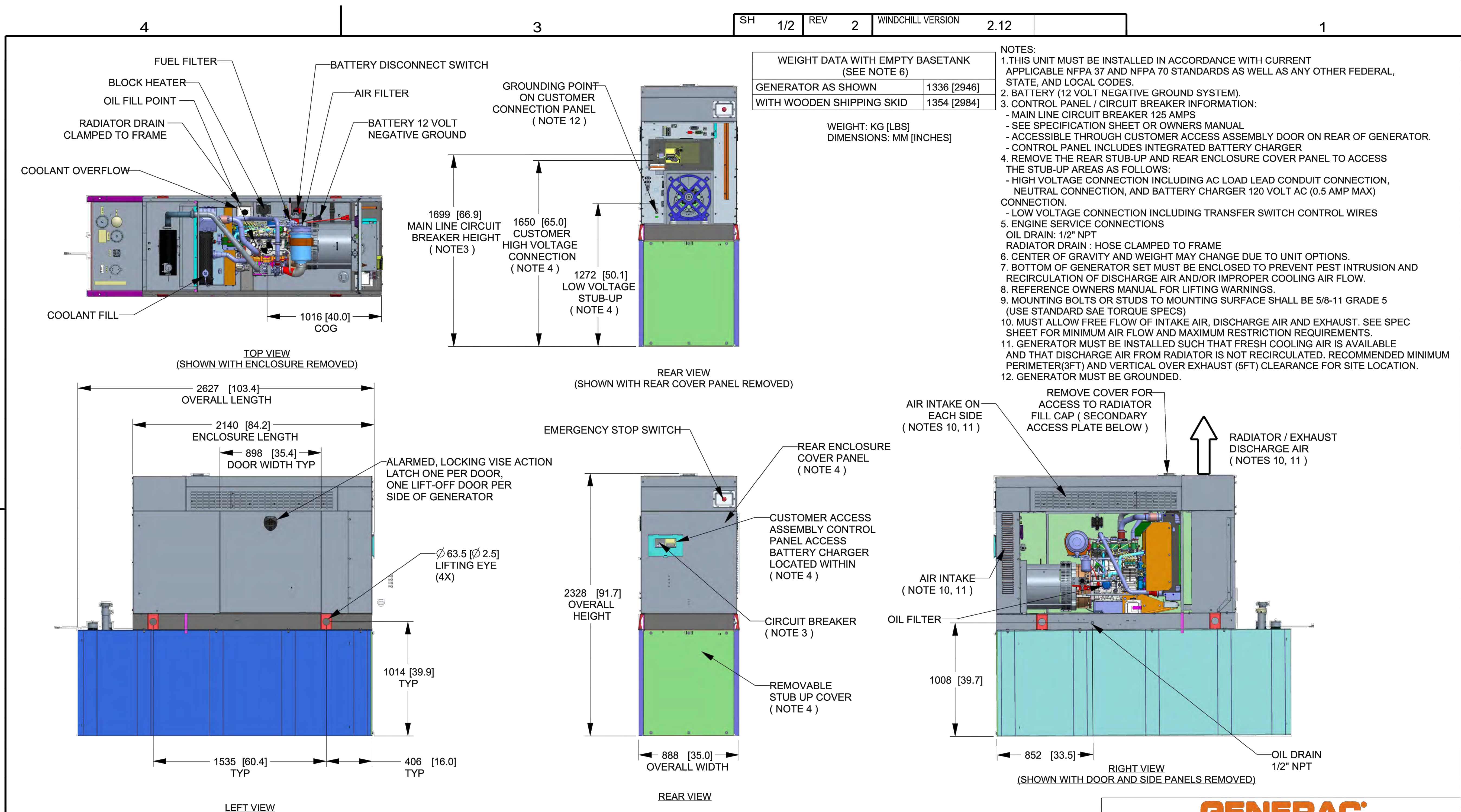

DRAWING CREATED FROM PRO/ENGINEER 3D FILE. ECO MODIFICATION TO BE APPLIED TO SOLID MODEL ONLY.

INSTALLATION DRAWING

GENERAC POWER SYSTEMS OWNS THE COPYRIGHT OF THIS DRAWING WHICH IS SUPPLIED IN CONFIDENCE AND MUST NOT BE USED FOR ANY PURPOSE OTHER THAN FOR WHICH IT IS SUPPLIED WITHOUT THE EXPRESS WRITTEN CONSENT OF GENERAC POWER SYSTEMS. ©GENERAC POWER SYSTEMS 2013

ELECTRONICALLY APPROVED INSIDE WINDCHILL

GENERAC

TITLE
**INSTALLATION D2.2L
25KW Y06 PD**

ISSUE DATE: 5/10/18

SIZE	CAGE NO	DWG NO	REV
B	N/A	10000036728	2

SCALE 0.031 WT-KG SEE ABOVE SHEET 1 of 2

T-MOBILE
NORTHEAST LLC

15 COMMERCE WAY, SUITE B
NORTON, MA 02766
(508) 286-2700



SBA COMMUNICATIONS CORP.
134 FLANDERS ROAD, SUITE 125
WESTBOROUGH, MA 01581
(508) 251-0720

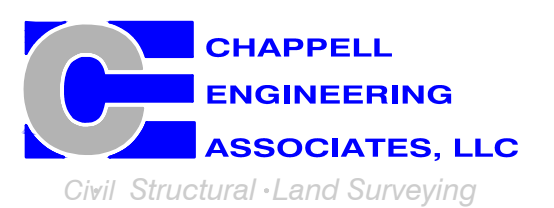

R.K. EXECUTIVE CENTRE
201 BOSTON POST ROAD WEST, SUITE 101
MARLBOROUGH, MA 01752
(508) 481-7400
www.chappellengineering.com

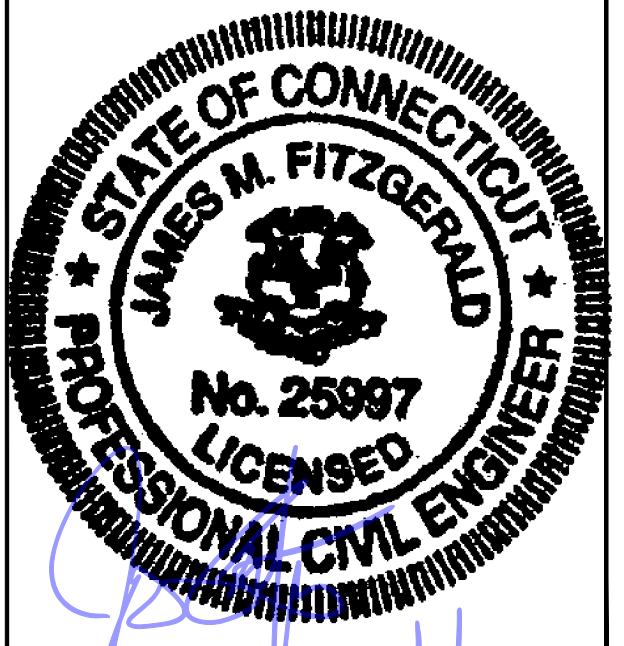

CHECKED BY: JMT

APPROVED BY: JMT

SUBMITTALS			
REV.	DATE	DESCRIPTION	BY
2	09/01/21	CONSTRUCTION REVISED	CMC
1	08/18/21	ISSUED FOR CONSTRUCTION	CMC
0	08/02/21	ISSUED FOR REVIEW	CMC

SITE NUMBER:
CT11315C

SITE ADDRESS:
246 EAST FRANKLIN STREET
DANIELSON, CT 06239

SHEET TITLE
GENERATOR SPECIFICATIONS 2

SHEET NUMBER
A-4

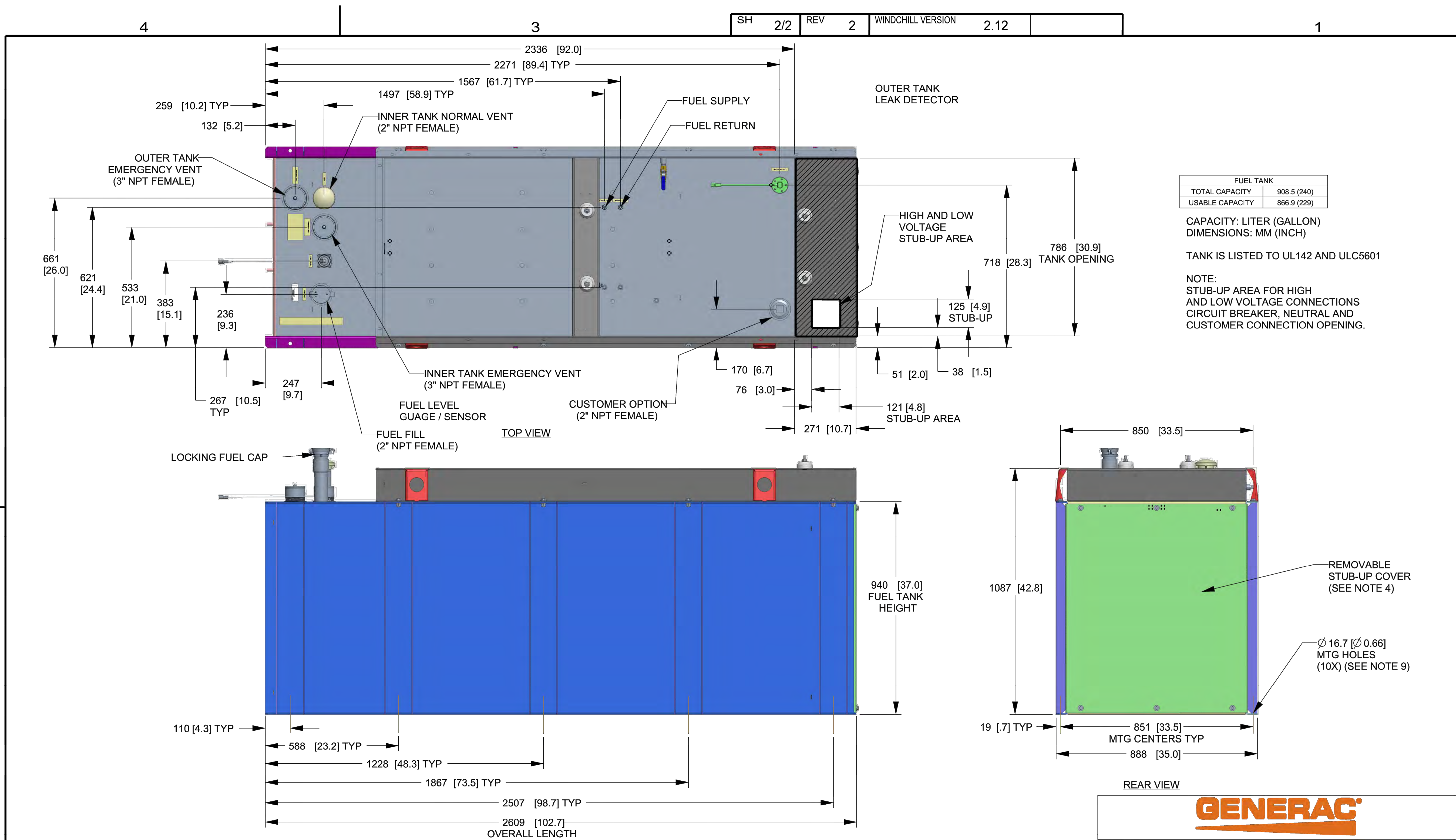

FUEL TANK	
TOTAL CAPACITY	908.5 (240)
USABLE CAPACITY	866.9 (229)

CAPACITY: LITER (GALLON)
DIMENSIONS: MM (INCH)

TANK IS LISTED TO UL142 AND ULC5601

NOTE:
STUB-UP AREA FOR HIGH AND LOW VOLTAGE CONNECTIONS CIRCUIT BREAKER, NEUTRAL AND CUSTOMER CONNECTION OPENING.

DRAWING CREATED FROM PRO/ENGINEER 3D FILE. ECO MODIFICATION TO BE APPLIED TO SOLID MODEL ONLY.

GENERAC POWER SYSTEMS OWNS THE COPYRIGHT OF THIS DRAWING WHICH IS SUPPLIED IN CONFIDENCE AND MUST NOT BE USED FOR ANY PURPOSE OTHER THAN FOR WHICH IT IS SUPPLIED WITHOUT THE EXPRESS WRITTEN CONSENT OF GENERAC POWER SYSTEMS. ©GENERAC POWER SYSTEMS 2013

ELECTRONICALLY APPROVED INSIDE WINDCHILL

GENERAC

TITLE
**INSTALLATION D2.2L
25KW Y06 PD**

ISSUE DATE: 5/10/18

SIZE B	CAGE NO N/A	DWG NO 10000036728	REV 2
SCALE 0.063	WT-KG SEE ABOVE	SHEET 2 of 2	

INSTALLATION DRAWING

T-MOBILE NORTHEAST LLC

15 COMMERCE WAY, SUITE B
NORTON, MA 02766
(508) 286-2700



SBA COMMUNICATIONS CORP.
134 FLANDERS ROAD, SUITE 125
WESTBOROUGH, MA 01581
(508) 251-0720

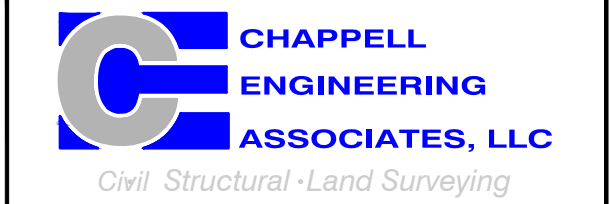

R.K. EXECUTIVE CENTRE
201 BOSTON POST ROAD WEST, SUITE 101
MARLBOROUGH, MA 01752
(508) 481-7400
www.chappellengineering.com



CHECKED BY: JMT

APPROVED BY: JMT

SUBMITTALS

REV.	DATE	DESCRIPTION	BY
2	09/01/21	CONSTRUCTION REVISED	CMC
1	08/18/21	ISSUED FOR CONSTRUCTION	CMC
0	08/02/21	ISSUED FOR REVIEW	CMC

SITE NUMBER:
CT11315C

SITE ADDRESS:
246 EAST FRANKLIN STREET
DANIELSON, CT 06239

SHEET TITLE

**ELECTRIC & GROUNDING
DETAILS**

SHEET NUMBER

E-1

NOTE:
CUT BACK (E) MAIN POWER CONDUIT, AS
REQUIRED, & RECONNECT TO (P) ATs.

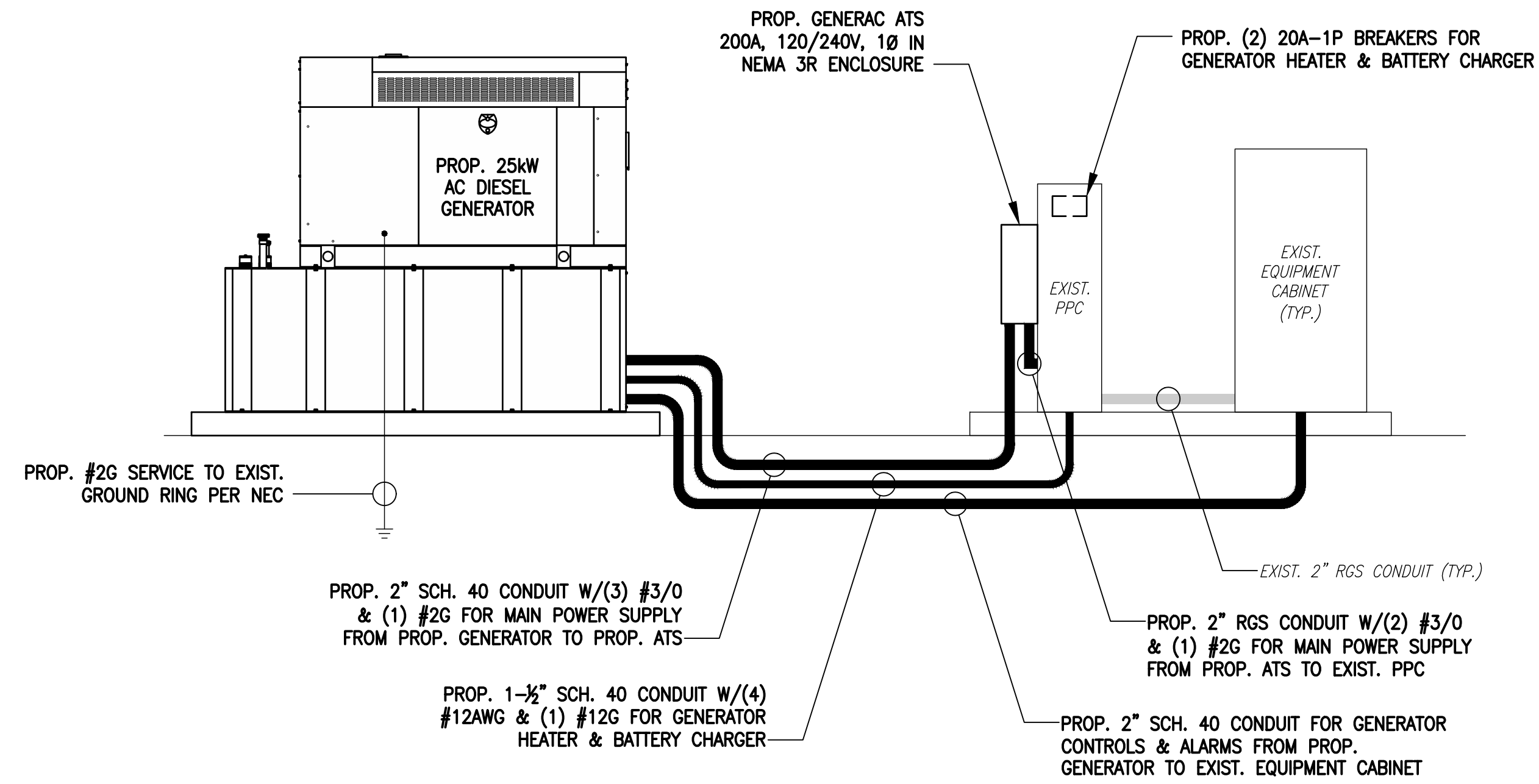

ONE-LINE POWER DIAGRAM

SCALE: NOT TO SCALE

1
E-1

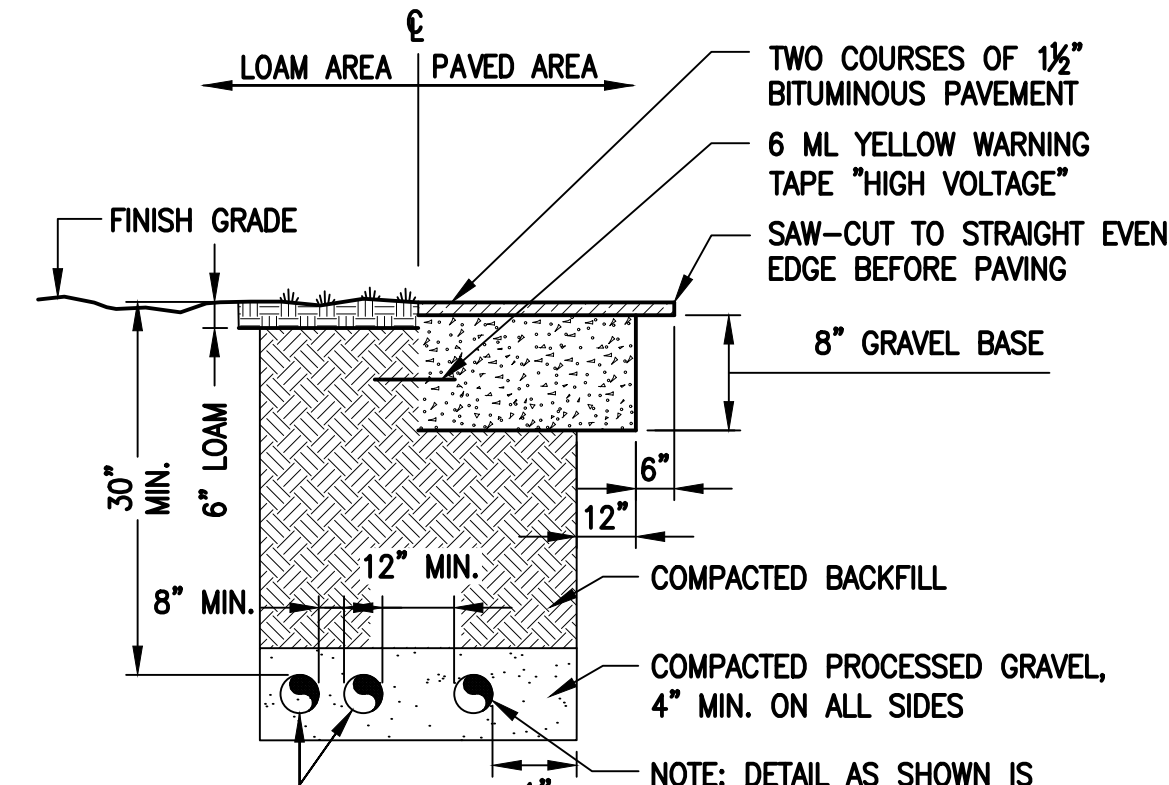

SCHEDULE 40 CONDUITS FOR NEW ELECTRICAL AND TELEPHONE SERVICES. SEE UTILITY AND SITE PLANS. PROVIDE APPROVED PULL BOXES AS REQUIRED, AND COORDINATE INSTALLATION W/ALL UTILITY COMPANIES FOR INTERFACING AT TERMINATION POINTS. PROVIDE FULL LENGTH PULL ROPES (TYP.).

BURIED CONDUIT DETAIL

SCALE: NOT TO SCALE

2
E-1

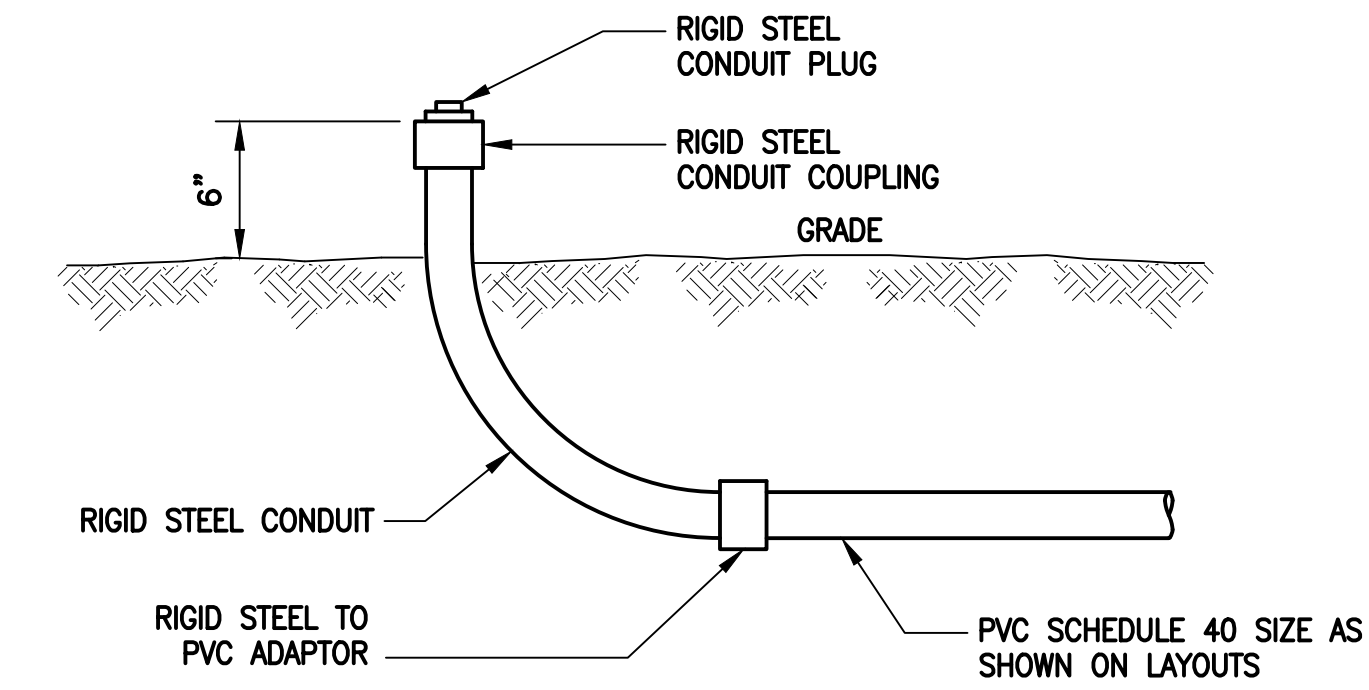

TYPICAL CONDUIT STUB-UP DETAIL

SCALE: NONE

3
E-1

ELECTRICAL AND GROUNDING NOTES

- ALL ELECTRICAL WORK SHALL CONFORM TO THE REQUIREMENTS OF THE NATIONAL ELECTRICAL CODE (NEC) AS WELL AS APPLICABLE STATE AND LOCAL CODES.
- ALL ELECTRICAL ITEMS SHALL BE U.L. APPROVED OR LISTED AND PROCURED PER SPECIFICATION REQUIREMENTS.
- THE ELECTRICAL WORK INCLUDES ALL LABOR AND MATERIAL DESCRIBED BY DRAWINGS AND SPECIFICATION INCLUDING INCIDENTAL WORK TO PROVIDE COMPLETE OPERATING AND APPROVED ELECTRICAL SYSTEM.
- GENERAL CONTRACTOR SHALL PAY FEES FOR PERMITS, AND IS RESPONSIBLE FOR OBTAINING SAID PERMITS AND COORDINATION OF INSPECTIONS.
- ELECTRICAL AND TELCO WIRING OUTSIDE A BUILDING AND EXPOSED TO WEATHER SHALL BE IN WATER TIGHT GALVANIZED RIGID STEEL CONDUITS OR SCHEDULE 80 PVC (AS PERMITTED BY CODE) AND WHERE REQUIRED IN LIQUID TIGHT FLEXIBLE METAL OR NONMETALLIC CONDUITS.
- BURIED CONDUIT SHALL BE SCHEDULE 40 PVC.
- ELECTRICAL WIRING SHALL BE COPPER WITH TYPE XHHW, THWN, OR THININSULATION.
- RUN ELECTRICAL CONDUIT OR CABLE BETWEEN ELECTRICAL UTILITY DEMARCATION POINT AND PROJECT OWNER CELL SITE PPC AS INDICATED ON THIS DRAWING. PROVIDE FULL LENGTH PULL ROPE. COORDINATE INSTALLATION WITH UTILITY COMPANY.
- RUN TELCO CONDUIT OR CABLE BETWEEN TELEPHONE UTILITY DEMARCATION POINT AND PROJECT OWNER CELL SITE TELCO CABINET AND BTS CABINET AS INDICATED ON THIS DRAWING PROVIDE FULL LENGTH PULL ROPE IN INSTALLED TELCO CONDUIT. PROVIDE GREENLEE CONDUIT MEASURING TAPE AT EACH END.
- WHERE CONDUIT BETWEEN BTS AND PROJECT OWNER CELL SITE PPC AND BETWEEN BTS AND PROJECT OWNER CELL SITE TELCO SERVICE CABINET ARE UNDERGROUND USE PVC, SCHEDULE 40 CONDUIT. ABOVE THE GROUND PORTION OF THESE CONDUITS SHALL BE PVC CONDUIT.
- ALL EQUIPMENT LOCATED OUTSIDE SHALL HAVE NEMA 3R ENCLOSURE.
- PPC SUPPLIED BY PROJECT OWNER.
- GROUNDING SHALL COMPLY WITH NEC ART. 250. ADDITIONALLY, GROUNDING, BONDING AND LIGHTNING PROTECTION SHALL BE DONE IN ACCORDANCE WITH "T-MOBILE BTS SITE GROUNDING STANDARDS".
- GROUND COAXIAL CABLE SHIELDS MINIMUM AT BOTH ENDS USING MANUFACTURERS COAX CABLE GROUNDING KITS SUPPLIED BY PROJECT OWNER.
- USE #6 COPPER STRANDED WIRE WITH GREEN COLOR INSULATION FOR ABOVE GRADE GROUNDING (UNLESS OTHERWISE SPECIFIED) AND #2 SOLID TINNED BARE COPPER WIRE FOR BELOW GRADE GROUNDING AS INDICATED ON THE DRAWING.
- ALL GROUND CONNECTIONS TO BE BURNDY HYSGROUND COMPRESSION TYPE CONNECTORS OR CADWELD EXOTHERMIC WELD. DO NOT ALLOW BARE COPPER WIRE TO BE IN CONTACT WITH GALVANIZED STEEL.
- ROUTE GROUNDING CONDUCTORS ALONG THE SHORTEST AND STRAIGHTEST PATH POSSIBLE, EXCEPT AS OTHERWISE INDICATED. GROUNDING LEADS SHOULD NEVER BE BENT AT RIGHT ANGLE. ALWAYS MAKE AT LEAST 12" RADIUS BENDS. #6 WIRE CAN BE BENT AT 6" RADIUS WHEN NECESSARY. BOND ANY METAL OBJECTS WITHIN 6 FEET OF PROJECT OWNER EQUIPMENT OR CABINET TO MASTER GROUND BAR OR GROUNDING RING.
- CONNECTIONS TO GROUND BARS SHALL BE MADE WITH TWO HOLE COMPRESSION TYPE COPPER LUGS. APPLY OXIDE INHIBITING COMPOUND TO ALL LOCATIONS.
- APPLY OXIDE INHIBITING COMPOUND TO ALL COMPRESSION TYPE GROUND CONNECTIONS.
- CONTRACTOR SHALL PROVIDE AND INSTALL OMNI DIRECTIONAL ELECTRONIC MARKER SYSTEM (EMS) BALLS OVER EACH GROUND ROD AND BONDING POINT BETWEEN EXIST. TOWER/ MONOPOLE GROUNDING RING AND EQUIPMENT GROUNDING RING.
- CONTRACTOR SHALL TEST COMPLETED GROUND SYSTEM AND RECORD RESULTS FOR PROJECT CLOSE-OUT DOCUMENTATION. 5 OHMS MINIMUM RESISTANCE REQUIRED.
- CONTRACTOR SHALL CONDUCT ANTENNA, COAX, AND LNA RETURN-LOSS AND DISTANCE- TO-FAULT MEASUREMENTS (SWEEP TESTS) AND RECORD RESULTS FOR PROJECT CLOSE-OUT.

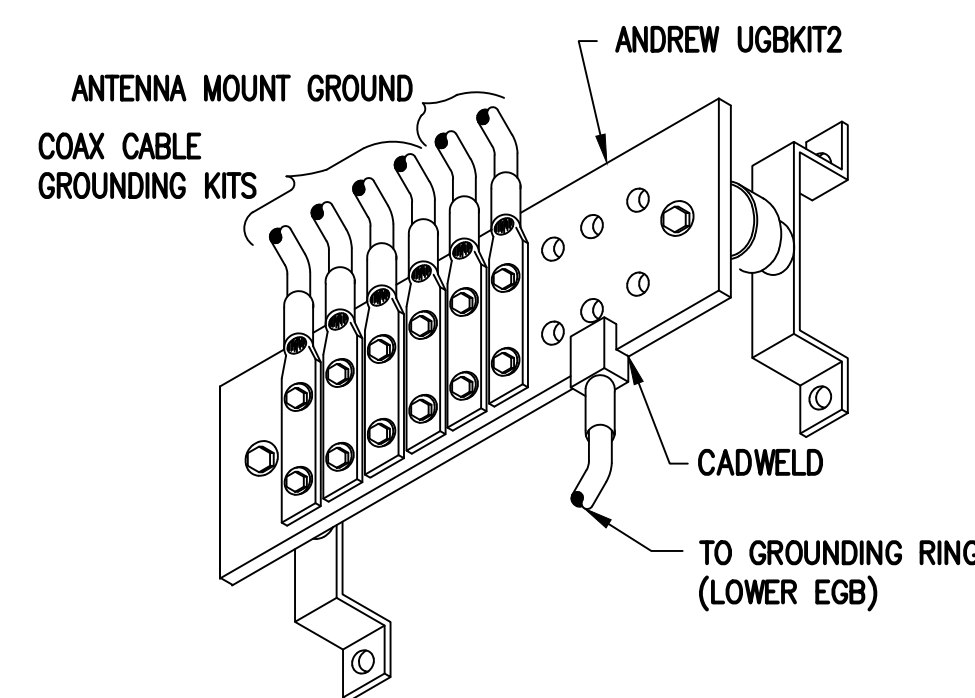

GROUND BAR (EGB)

SCALE: NOT TO SCALE

4
E-1

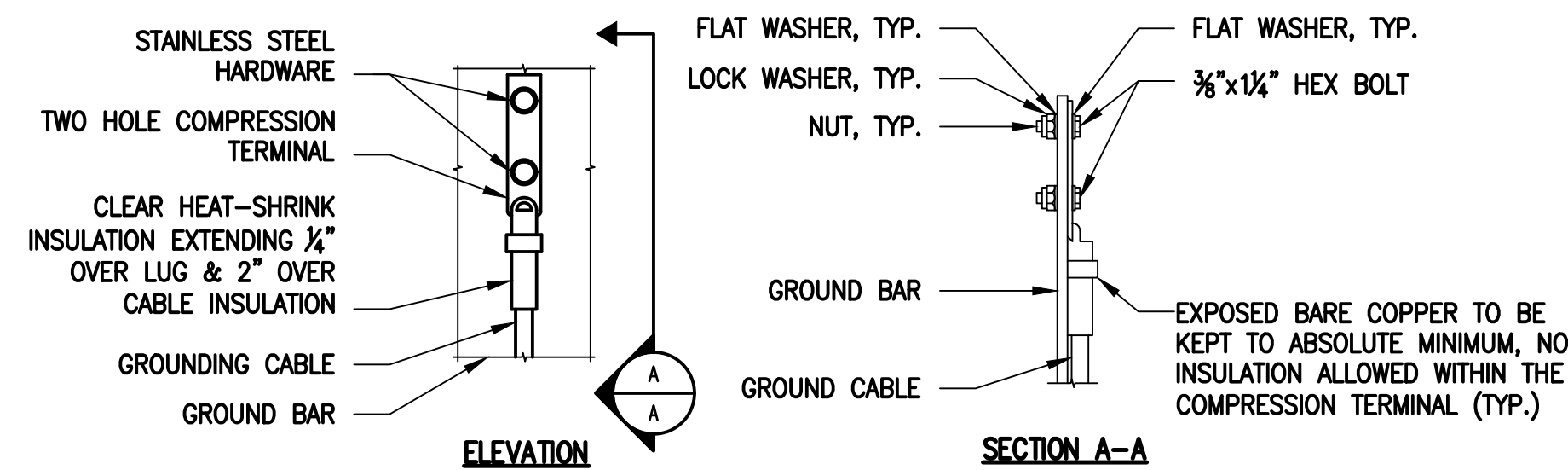

NOTES:

- "DOUBLING UP" OR "STACKING" OF CONNECTION IS NOT PERMITTED.
- OXIDE INHIBITING COMPOUND TO BE USED AT ALL LOCATIONS.
- CADWELD DOWNLEADS FROM UPPER EGB, LOWER EGB AND MGB.

TYPICAL GROUND BAR CONNECTIONS DETAIL

SCALE: NOT TO SCALE

5
E-1

EXHIBIT 4

Generac RD025 25 KW
25kw Diesel Specifications

RD025 | 2.2L | 25 kW

INDUSTRIAL DIESEL GENERATOR SET

EPA Certified Stationary Emergency

GENERAC® | **INDUSTRIAL
POWER**

Standby Power Rating

25 kW, 31.25 kVA, 60 Hz



Image used for illustration purposes only



Codes and Standards

Not all codes and standards apply to all configurations.
Contact factory for details.



UL2200, UL508, UL489, UL142



CSA 22.2



BS5514 and DIN 6271



SAE J1349



NFPA 37, 70, 99



ISO 3046, 8528, 9001



NEMA ICS1, ICS10, MG1, 250, ICS6, AB1



ANSI/IEEE C62.41

Powering Ahead

For over 50 years, Generac has led the industry with innovative design and superior manufacturing.

Generac ensures superior quality by designing and manufacturing most of its generator components, including alternators, enclosures and base tanks, control systems and communications software.

Generac's gensets utilize a wide variety of options, configurations and arrangements, allowing us to meet the standby power needs of practically every application.

Generac searched globally to ensure the most reliable engines power our generators. We choose only engines that have already been proven in heavy-duty industrial application under adverse conditions.

Generac is committed to ensuring our customers' service support continues after their generator purchase.

Standard Features

ENGINE SYSTEM

- Cold Weather Kit
- Oil Drain Extension
- Heavy Duty Air Cleaner
- Fan Guard
- Stainless Steel Flexible Exhaust Connection
- Factory Filled Oil & Coolant
- Critical Exhaust Silencer

GENERATOR SET

- Sound Attenuated Aluminum Enclosure
- Internal Genset Vibration Isolation
- Separation of Circuits - High/Low Voltage
- Wrapped Exhaust Piping
- Standard Factory Testing
- 5 Year Limited Warranty
- Ready to Accept Full Load in <10 Seconds
- E-Stop

Electrical System

- Battery Charging Alternator
- Battery Cables
- Battery Tray
- Rubber-Booted Engine Electrical Connections
- Solenoid Activated Starter Motor
- Smart Battery Charger

ALTERNATOR SYSTEM

- Class H Insulation Material
- 2/3 Pitch
- Skewed Stator
- Sealed Bearings
- Low Temperature Rise (>120°C)
- Low THD (<5%)

Cooling System

- Closed Coolant Recovery System
- Factory-Installed Radiator
- 50/50 Ethylene Glycol Antifreeze
- Radiator Drain Extension
- Can Operate at up to 122°F (50°C) Ambient Temperature

Fuel System

- Fuel Lockoff Solenoid
- Primary Fuel Filter
- Stainless Steel Fuel Lines

TANKS

- 24 Hour Run Time Tank
- UL142 Listed Tank

CONTROL SYSTEM



Evolution™ Controller

- Two-Line Plain Text LCD Display
- Programmable Start Delay Between 10-30 seconds
- 10 second Engine Start Sequence
- 5 second Engine Warm Up
- 1 minute Engine Cool-Down
- Starter Lock-Out
- Smart Battery Charger
- Automatic Voltage Regulation with Over and Under Protection
- Automatic Low Oil Pressure Shutdown
- Overspeed Shutdown
- High Temperature Shutdown
- Overcrank Protection
- Safety Fused
- Failure to Transfer Protection
- Low Battery Protection
- 50 Even Run Log
- Future Set Capable Exerciser
- Incorrect Wiring Protection
- Internal Fault Protection
- Common External Fault Capability
- Governor Failure Protection

Optional Shipped Loose and Field Install Kits

ENGINE SYSTEM

- Base Plug Kit

GENERATOR SET

- Paint Kit
- Scheduled Maintenance Kit

CONTROL SYSTEM

- Mobile Link™ and Adapter Kit

TANKS

- Spill Box
- 90% Fuel Alarm
- Tank Risers
- Spill Box Drainback Kit
- Vent Extension Support Kit
- 5 Day Run Time Tank

APPLICATION AND ENGINEERING DATA

ENGINE SPECIFICATIONS

General

Make	Perkins
EPA Emission Compliance	Tier 4 Interim
Cylinder #	4
Type	In-Line
Displacement - in ³ (L)	2.22 (135)
Bore - in (mm)	3.3 (84.0)
Stroke - in (mm)	3.9 (100.0)
Compression Ratio	23.3:1
Intake Air Method	Turbocharged/Aftercooled
Piston Type	Aluminum
Crankshaft Type	Forged Steel
Engine Block Type	Cast Iron

Engine Governing

Governor	Electronic
Frequency Regulation (Steady State)	±0.25%

Lubrication System

Oil Pump Type	Gear
Oil Filter Type	Full Flow Cartridge
Crankcase Capacity with Filters- qt (L)	11.2 (10.6)

Cooling System

Cooling System Type	Closed Recovery
Fan Type	Pusher
Fan Speed- rpm	1,980
Fan Diameter - in (mm)	18.0 (457.2)

Fuel System

Fuel Type	Ultra Low Sulfur Diesel Fuel
Fuel Specification	ASTM
Fuel Pump Type	Mechanical Engine Driven Gear
Injector Type	Mechanical
Fuel Supply Lin (mm/in)	7.94/0.31 (ID)
Fuel Return Line (mm/in)	4.76/.19 (ID)
Fuel Filtering (microns)	25

Engine Electrical System

System Voltage	12 VDC
Battery Charger Alternator	Standard
Battery Size	See Battery Index 0161970SBY
Battery Voltage	12 VDC
Ground Polarity	Negative

ALTERNATOR SPECIFICATIONS

Standard Model	Generac
Poles	4
Field Type	Rotating
Insulation Class - Rotor	H
Insulation Class - Stator	H
Total Harmonic Distortion	<5%
Telephone Interference Factor (TIF)	<50

Standard Excitation	Direct
Bearings	Single Sealed
Coupling	Flexible Disc
Prototype Short Circuit Test	Yes
Voltage Regulator Type	Full Digital
Number of Sensed Phases	2
Regulation Accuracy (Steady State)	±1%

RD025 | 2.2L | 25 kW

INDUSTRIAL DIESEL GENERATOR SET

EPA Certified Stationary Emergency

OPERATING DATA

POWER RATINGS

		Standby
Single-Phase 120/480 VAC @0.1pf	25 kW	Amps: 104
Three-Phase 120/208 VAC @0.8pf	25 kW	Amps: 87
Three-Phase 120/240 VAC @0.8pf	25 kW	Amps: 75
Three-Phase 277/480 VAC @0.8pf	25 kW	Amps: 37

MOTOR STARTING CAPABILITIES (sKVA)

sKVA vs. Voltage Dip at 30%

120/240 V, Single-Phase at 0.4pf	168
120/208 V, Three-Phase at 0.4pf	144
120/240 V, Three-Phase at 0.4pf	125
120/240 V, Three-Phase at 0.4pf	64

FUEL CONSUMPTION RATES*

Percent Load	Diesel gal/hr (L/hr)
25%	0.97 (3.67)
50%	1.37 (5.19)
75%	1.97 (7.46)
100%	2.77 (10.49)

* Fuel supply installation must accommodate fuel consumption rates at 100% load.

COOLING

		Standby
Air Flow (Radiator and Alternator)	ft ³ /min (m ³ /min)	2800 (79)
Coolant System Capacity	gal (L)	2.5 (9.5)
Heat Rejection to Coolant	BTU/hr (MJ/hr)	128,638 (135.7)
Max. Operating Ambient Temperature	°F (°C)	122 (50)
Maximum Operating Ambient Temperature (Before Derate)	See Bulletin No. 0199270SSD	
Maximum Radiator Backpressure	in H ₂ O (kPa)	0.50 (0.12)

COMBUSTION AIR REQUIREMENTS

	Standby
Flow at Rated Power ft ³ /min (m ³ /min)	88 (2.5)

ENGINE

EXHAUST

ENGINE			EXHAUST		
		Standby			Standby
Rated Engine Speed	rpm	1,800	Exhaust Flow (Rated Output)	ft ³ /min (m ³ /min)	296.6 (8.4)
			Exhaust Temp (Rated Output - Post Silencer)	°F (°C)	930 (499)

Deration – Operational characteristics consider maximum ambient conditions. Derate factors may apply under atypical site conditions. Please consult a Generac Power Systems Industrial Dealer for additional details. All performance ratings in accordance with ISO3046, BS5514, ISO8528 and DIN6271 standards. Standby - See Bulletin 0187500SSB

DIMENSIONS AND WEIGHTS*

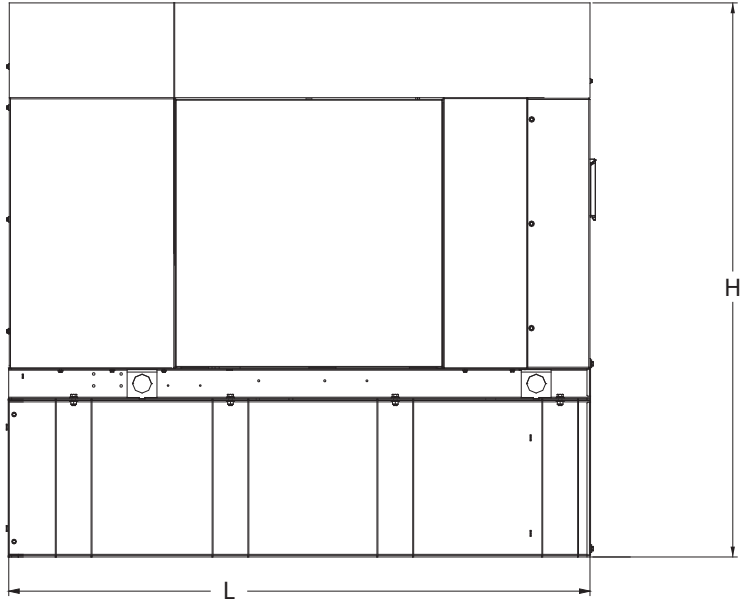
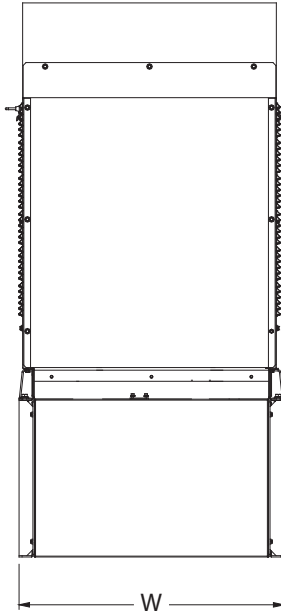

Weights and Dimensions

Unit Weight - lbs	Unit Weight with Skid - lbs	Dimensions (L x W x H) in
2,811	2,849	84.2 x 35.0 x 91.7

25kW Fuel Consumption

Fuel Tank Gross Total Capacity	240
Fuel Tank Gross Usable Capacity	229
Fuel Tank Net Usable Capacity (Run Hours Based on Net Usable Capacity)	206
Run Hours 100% Load	98
Run Hours 75% Load	125
Run Hours 50% Load	161

**with fuel tank
103.4" 35" x 91.7"**

Sound Emission Data

Rated Load Sound Output at 23ft - dB(A)	65
---	----

* All measurements are approximate and for estimation purposes only. Drawing is for illustration purposes only, not to scale.

YOUR FACTORY RECOGNIZED GENERAC INDUSTRIAL DEALER

Specification characteristics may change without notice. Dimensions and weights are for preliminary purposes only. Please consult a Generac Power Systems Industrial Dealer for detailed installation drawings.

EXHIBIT 5

Map showing nearest wetlands



National Wetlands Inventory

surface waters and wetlands

ABOUT

GET DATA

PRINT

FIND LOCATION

BASEMAPS >

MAP LAYERS >

- Wetlands ① ②
- Riparian ① ②
- Riparian Mapping Areas ① ②
- Data Source ① ②
 - Source Type
 - Image Scale
 - Image Year
- Areas of Interest ②
- FWS Managed Lands ① ②
- Historic Wetland Data ① ②



Measure

Feet

Measurement Result

1,780 Feet

Tower

LEGEND

1:4,514
41.793 | -71.873