

From: Daniel Hatab <daniel.hatab@ramapocom.com>
Sent: Thursday, September 9, 2021 12:19 PM
To: CSC-DL Siting Council <Siting.Council@ct.gov>
Subject: EM-CING-069-200826 (AT&T Site CTL05483)

Good Morning,

The site below has been completed on 09/01, CCA letter attached

AT&T Site: CTL05483
Address: 246 EAST FRANKLIN, DANIELSON CT 06239

Thank You,

Daniel Hatab

daniel.hatab@ramapocom.com

Final Report of Special Inspections

Project: CT5483 (FA 10071086) LTE 3C 4C 5C 4TX4RX 5G NR 2021 Upgrade

Location: 246 East Franklin Street, Danielson, CT 06239

Owner: AT&T

Engineer of Record: Daniel P. Hamm, P.E.
Hudson Design Group, LLC.

To the best of my information, knowledge and belief, the Special Inspections required by Chapter 17 for the project have been performed and all discovered discrepancies have been reported and resolved.

Representatives of Hudson Design Group LLC performed the Final Inspections after the construction of the telecommunications facility at the above-referenced address. The Final Inspection was performed on August 18, 2021.

Based on my knowledge, information and belief the wireless installation substantially conforms to the approved plans, IBC 2015 with 2018 CT State Building Code Amendments, Structural Standards for Antenna Supporting Structures and Antennas (ANSI/TIA-222-H), and the following:

1. Final Construction Drawings dated 08/21/2020, prepared by Hudson Design Group LLC, entitled "LTE 3C 4C 5C 4TX4RX 5G NR 2021 Upgrade."
2. Final Mount Analysis dated 06-09-2020, prepared by Hudson Design Group LLC

All deviations from the approved plans do not endanger the intended occupancy of the facility and equipment substitutions are approved as equivalent to the original specifications. This report does not include inspections for the findings of the global stability analysis and modifications to the structure. Those modification inspections, if required, are strictly the responsibility of the tower owner & general contractor performing such design and installation.

Interim reports submitted prior to this final report form a basis for and are to be considered an integral part of this final report.

Respectfully submitted,
Special Inspector

Daniel P. Hamm, P.E.
(Type or print name)

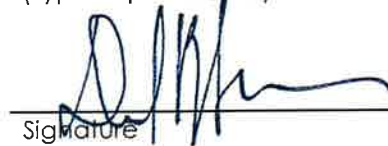

Signature

08-18-2021
Date



PROJECT INFORMATION

SCOPE OF WORK: ITEMS TO BE MOUNTED ON THE EXISTING MONOPOLE:

- NEW AT&T ANTENNAS (DMP65R-BU8DA) @ POS. 1 (TYP. OF 1 PER SECTOR, TOTAL OF 3).
- NEW AT&T ANTENNAS (840370799) @ POS. 2 (TYP. OF 1 PER SECTOR, TOTAL OF 3).
- NEW AT&T RRUS: B5/B12 4449 (850/700) (TYP. OF 1 PER SECTOR, TOTAL OF 3).
- NEW AT&T RRUS: 4478 B14 (700) (TYP. OF 1 PER SECTOR, TOTAL OF 3).
- NEW AT&T RRUS: 4415 B30 (WCS) (TYP. OF 1 PER SECTOR, TOTAL OF 3).
- NEW AT&T RRUS: 8843 B2/B66A (PCS/AWS) (TYP. OF 1 PER SECTOR, TOTAL OF 3).
- NEW AT&T TMA'S: DTMABP7819VG12A (TYP. OF 1 PER SECTOR, TOTAL OF 3).
- NEW AT&T DC & FIBER SURGE ARRESTOR DC9-48-60-24-8C-EV (TOTAL OF 1) WITH (3) #8AWG DC POWER & (1) FIBER RUN IN (2) 2"ø FLEX CONDUIT (TO FOLLOW EXISTING ROUTING)
- PROPOSED Y CABLES FOR DUAL BAND RRUS.
- PROPOSED NEW HANDRAIL KIT SITEPRO1 PART# HRK12 (OR APPROVED EQUAL)

ITEMS TO BE MOUNTED AT EQUIPMENT LOCATION:

- ADD 2ND RBS 6630.
- ADD IDLE.
- ADD DC12.
- ADD (1) FMB.

ITEMS TO BE REMOVED:

- EXISTING AT&T ANTENNAS (HPA-65R-BUU-H8) @ POS. 1 (TYP. OF 1 PER SECTOR, TOTAL OF 3).
- EXISTING AT&T ANTENNAS (7770) @ POS. 4 (TYP. OF 1 PER SECTOR, TOTAL OF 3).
- EXISTING AT&T RRUS 11 B12 (700) (TYP. OF 1 PER SECTOR, TOTAL OF 3).
- EXISTING AT&T RRUS 32 B2 (PCS) (TYP. OF 1 PER SECTOR, TOTAL OF 3).
- EXISTING AT&T TMA'S: LGP21401 (TYP. OF 2 PER SECTOR, TOTAL OF 6).
- EXISTING AT&T DIPLEXER: LGP13519 (TYP. OF 2 PER SECTOR, TOTAL OF 6).
- EXISTING AT&T (6) 1-5/8" COAX CABLES.

ITEMS TO REMAIN:

- (3) ANTENNAS, (6) DIPLEXERS, (1) SURGE ARRESTORS, (6) 1-5/8" COAX CABLES, (2) DC POWER & (1) FIBER.

SITE ADDRESS: 246 EAST FRANKLIN STREET DANIELSON, CT 06239

LATITUDE: 41.795791° N, 41° 47' 44.85" N
 LONGITUDE: 71.870300° W, 71° 52' 13.08" W

TYPE OF SITE: MONOPOLE / OUTDOOR EQUIPMENT

STRUCTURE HEIGHT: 155'-0"±
 RAD CENTER: 127'-0"±

CURRENT USE: TELECOMMUNICATIONS FACILITY
 PROPOSED USE: TELECOMMUNICATIONS FACILITY

ENGINEER: HUDSON DESIGN GROUP; LLC.
 DANIEL P. HAMM
 daniel.hamm@hudsondesigngroupllc.com

DRAWING INDEX

SHEET NO.	DESCRIPTION	REV.
T-1	TITLE SHEET	1
GN-1	GENERAL NOTES	1
A-1	COMPOUND & EQUIPMENT PLANS	1
A-2	ANTENNA LAYOUTS & ELEVATION	1
A-3	DETAILS	1
A-4	DETAILS	1
SN-1	STRUCTURAL NOTES	1
G-1	GROUNDING DETAILS	1
RF-1	RF PLUMBING DIAGRAM	1

45 BEECHWOOD DRIVE
NORTH ANDOVER, MA 01845
TEL: (978) 557-5553
FAX: (978) 336-5586

12 INDUSTRIAL WAY
SALEM, NH 03079

SITE NUMBER: CT5483
 SITE NAME: KILLINGLY-DANIELSON

246 EAST FRANKLIN STREET
 DANIELSON, CT 06239
 WINDHAM COUNTY

500 ENTERPRISE DRIVE, SUITE 3A
 ROCKY HILL, CT 06067

NO.	DATE	REVISIONS	BY	CHK	APP'D
1	08/21/20	ISSUED FOR CONSTRUCTION	GA	HC	DPH
0	07/28/20	ISSUED FOR REVIEW	GA	HC	DPH
A	05/15/20	ISSUED FOR REVIEW	AM	HC	DPH

SCALE: AS SHOWN DESIGNED BY: HC DRAWN BY: AM

AT&T

TITLE SHEET
 LTE 3C_4C_5C_4TX4RX_5G NR 2021 UPGRADE

SITE NUMBER: CT5483 DRAWING NUMBER: T-1 REV: 1

VICINITY MAP

DIRECTIONS TO SITE:

HEAD EAST ON ENTERPRISE DR TOWARD CAPITOL BLVD. 0.4 MILES. TURN LEFT AT CAPITOL BLVD 0.3 MILES. TURN LEFT AT WEST ST 0.2 MILES. TURN LEFT TO MERGE ONTO I-91 N TOWARD HARTFORD 4.4 MILES. TAKE EXIT 25-26 TO MERGE ONTO CT-3 N TOWARD GLASTONBURY 2.4 MILES. TAKE THE CT-2 E/NORWICH EXIT 0.4 MILES. MERGE ONTO CT-2 E 32.4 MILES. TAKE EXIT 28N TO MERGE ONTO GOV JOHN DAVIS LODGE TURNPIKE/1-395 N TOWARD PROVIDENCE. CONTINUE TO FOLLOW GOV JOHN DAVIS LODGE TURNPIKE 22.7 MILES. TAKE THE ROSS RD EXIT 0.2 MILES. TURN LEFT AT ROSS RD 1.3 MILES. TURN LEFT AT S FRONTAGE RD 0.5 MILES. SLIGHT LEFT AT E FRANKLIN ST APPROX. 492 FT. TURN RIGHT ONTO ACCESS DRIVE AFTER YELLOW HOUSE. DRIVE BEYOND RESIDENCE TO END OF DIRT ROAD. SITE ENTRANCE WILL BE ON RIGHT.

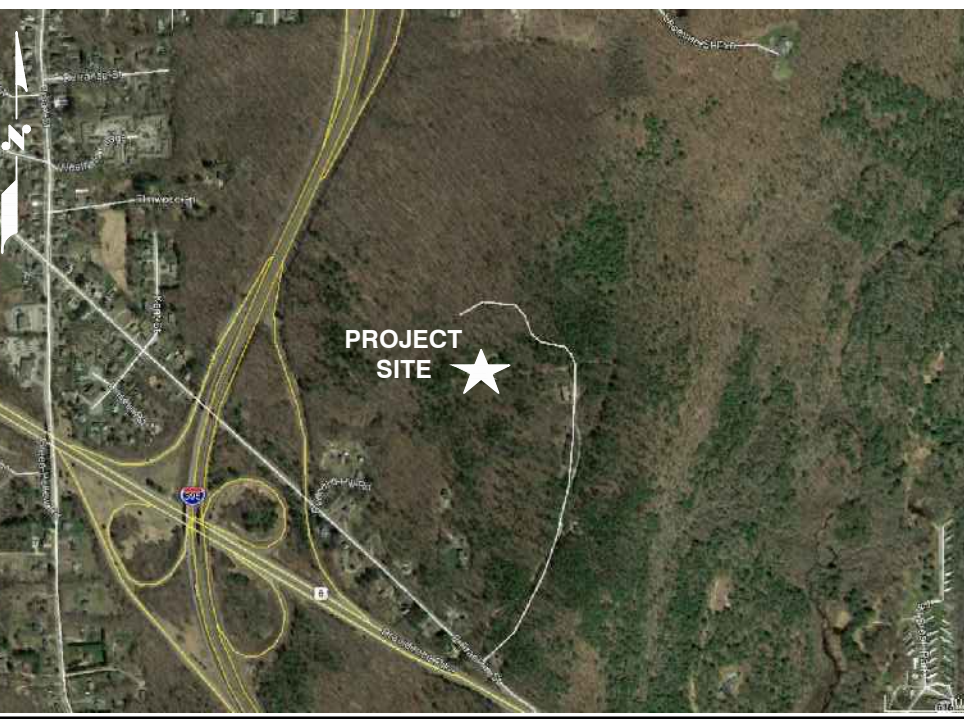

GENERAL NOTES

1. THIS DOCUMENT IS THE CREATION, DESIGN, PROPERTY AND COPYRIGHTED WORK OF AT&T. ANY DUPLICATION OR USE WITHOUT EXPRESS WRITTEN CONSENT IS STRICTLY PROHIBITED. DUPLICATION AND USE BY GOVERNMENT AGENCIES FOR THE PURPOSES OF CONDUCTING THEIR LAWFULLY AUTHORIZED REGULATORY AND ADMINISTRATIVE FUNCTIONS IS SPECIFICALLY ALLOWED.
2. THE FACILITY IS AN UNMANNED PRIVATE AND SECURED EQUIPMENT INSTALLATION. IT IS ONLY ACCESSED BY TRAINED TECHNICIANS FOR PERIODIC ROUTINE MAINTENANCE AND THEREFORE DOES NOT REQUIRE ANY WATER OR SANITARY SEWER SERVICE. THE FACILITY IS NOT GOVERNED BY REGULATIONS REQUIRING PUBLIC ACCESS PER ADA REQUIREMENTS.
3. CONTRACTOR SHALL VERIFY ALL PLANS AND EXISTING DIMENSIONS AND CONDITIONS ON THE JOB SITE AND SHALL IMMEDIATELY NOTIFY THE AT&T MOBILITY REPRESENTATIVE IN WRITING OF DISCREPANCIES BEFORE PROCEEDING WITH THE WORK OR BE RESPONSIBLE FOR SAME.
4. CONSTRUCTION DRAWINGS ARE VALID FOR SIX MONTHS AFTER ENGINEER OF RECORD'S STAMPED AND SIGNED SUBMITTAL DATE LISTED HEREIN.

72 HOURS

CALL BEFORE YOU DIG

CALL TOLL FREE 1-800-922-4455
 OR CALL 811

UNDERGROUND SERVICE ALERT

APPROVED
 By Stephen Roth at 8:16:35 AM, 10/8/2020

SITE NUMBER: CT5483

SITE NAME: KILLINGLY-DANIELSON

FA CODE: 10071086

PACE ID: MRCTB047382, MRCTB047414, MRCTB047463, MRCTB047405, MRCTB047407, MRCTB047419

PROJECT: LTE 3C_4C_5C_4TX4RX_5G NR 2021 UPGRADE

GROUNDING NOTES

1. THE SUBCONTRACTOR SHALL REVIEW AND INSPECT THE EXISTING FACILITY GROUNDING SYSTEM AND LIGHTNING PROTECTION SYSTEM (AS DESIGNED AND INSTALLED) FOR STRICT COMPLIANCE WITH THE NEC (AS ADOPTED BY THE AHJ), THE SITE-SPECIFIC (UL, LPI, OR NFPA) LIGHTNING PROTECTION CODE, AND GENERAL COMPLIANCE WITH TELCORDIA AND TIA GROUNDING STANDARDS. THE SUBCONTRACTOR SHALL REPORT ANY VIOLATIONS OR ADVERSE FINDINGS TO THE CONTRACTOR FOR RESOLUTION.
2. ALL GROUND ELECTRODE SYSTEMS (INCLUDING TELECOMMUNICATION, RADIO, LIGHTNING PROTECTION, AND AC POWER GES'S) SHALL BE BONDED TOGETHER, AT OR BELOW GRADE, BY TWO OR MORE COPPER BONDING CONDUCTORS IN ACCORDANCE WITH THE NEC.
3. THE SUBCONTRACTOR SHALL PERFORM IEEE FALL-OF-POTENTIAL RESISTANCE TO EARTH TESTING (PER IEEE 1100 AND 81 STANDARDS) FOR NEW GROUND ELECTRODE SYSTEMS. THE SUBCONTRACTOR SHALL FURNISH AND INSTALL SUPPLEMENTAL GROUND ELECTRODES AS NEEDED TO ACHIEVE A TEST RESULT OF 5 OHMS OR LESS.
4. METAL RACEWAY SHALL NOT BE USED AS THE NEC REQUIRED EQUIPMENT GROUND CONDUCTOR. STRANDED COPPER CONDUCTORS WITH GREEN INSULATION, SIZED IN ACCORDANCE WITH THE NEC, SHALL BE FURNISHED AND INSTALLED WITH THE POWER CIRCUITS TO BTS EQUIPMENT.
5. EACH BTS CABINET FRAME SHALL BE DIRECTLY CONNECTED TO THE MASTER GROUND BAR WITH GREEN INSULATED SUPPLEMENTAL EQUIPMENT GROUND WIRES, #6 AWG STRANDED COPPER OR LARGER FOR INDOOR BTS AND #2 AWG STRANDED COPPER FOR OUTDOOR BTS.
6. EXOTHERMIC WELDS SHALL BE USED FOR ALL GROUNDING CONNECTIONS BELOW GRADE.
7. APPROVED ANTIOXIDANT COATINGS (I.E., CONDUCTIVE GEL OR PASTE) SHALL BE USED ON ALL COMPRESSION AND BOLTED GROUND CONNECTIONS.
8. ICE BRIDGE BONDING CONDUCTORS SHALL BE EXOTHERMICALLY BONDED OR BOLTED TO GROUND BAR.
9. ALUMINUM CONDUCTOR OR COPPER CLAD STEEL CONDUCTOR SHALL NOT BE USED FOR GROUNDING CONNECTIONS.
10. MISCELLANEOUS ELECTRICAL AND NON-ELECTRICAL METAL BOXES, FRAMES AND SUPPORTS SHALL BE BONDED TO THE GROUND RING, IN ACCORDANCE WITH THE NEC.
11. METAL CONDUIT SHALL BE MADE ELECTRICALLY CONTINUOUS WITH LISTED BONDING FITTINGS OR BY BONDING ACROSS THE DISCONTINUITY WITH #6 AWG COPPER WIRE UL APPROVED GROUNDING TYPE CONDUIT CLAMPS.
12. ALL NEW STRUCTURES WITH A FOUNDATION AND/OR FOOTING HAVING 20 FT. OR MORE OF 1/2 IN. OR GREATER ELECTRICALLY CONDUCTIVE REINFORCING STEEL MUST HAVE IT BONDED TO THE GROUND RING USING AN EXOTHERMIC WELD CONNECTION USING #2 AWG SOLID BARE TINNED COPPER GROUND WIRE, PER NEC 250.50

GENERAL NOTES

1. FOR THE PURPOSE OF CONSTRUCTION DRAWING, THE FOLLOWING DEFINITIONS SHALL APPLY:
 CONTRACTOR – SAI
 SUBCONTRACTOR – GENERAL CONTRACTOR (CONSTRUCTION)
 OWNER – AT&T MOBILITY
2. PRIOR TO THE SUBMISSION OF BIDS, THE BIDDING SUBCONTRACTOR SHALL VISIT THE CELL SITE TO FAMILIARIZE WITH THE EXISTING CONDITIONS AND TO CONFIRM THAT THE WORK CAN BE ACCOMPLISHED AS SHOWN ON THE CONSTRUCTION DRAWINGS. ANY DISCREPANCY FOUND SHALL BE BROUGHT TO THE ATTENTION OF CONTRACTOR.
3. ALL MATERIALS FURNISHED AND INSTALLED SHALL BE IN STRICT ACCORDANCE WITH ALL APPLICABLE CODES, REGULATIONS, AND ORDINANCES. SUBCONTRACTOR SHALL ISSUE ALL APPROPRIATE NOTICES AND COMPLY WITH ALL LAWS, ORDINANCES, RULES, REGULATIONS, AND LAWFUL ORDERS OF ANY PUBLIC AUTHORITY REGARDING THE PERFORMANCE OF THE WORK. ALL WORK CARRIED OUT SHALL COMPLY WITH ALL APPLICABLE MUNICIPAL AND UTILITY COMPANY SPECIFICATIONS AND LOCAL JURISDICTIONAL CODES, ORDINANCES AND APPLICABLE REGULATIONS.
4. DRAWINGS PROVIDED HERE ARE NOT TO BE SCALED AND ARE INTENDED TO SHOW OUTLINE ONLY.
5. UNLESS NOTED OTHERWISE, THE WORK SHALL INCLUDE FURNISHING MATERIALS, EQUIPMENT, APPURTENANCES, AND LABOR NECESSARY TO COMPLETE ALL INSTALLATIONS AS INDICATED ON THE DRAWINGS.
6. "KITTING LIST" SUPPLIED WITH THE BID PACKAGE IDENTIFIES ITEMS THAT WILL BE SUPPLIED BY CONTRACTOR. ITEMS NOT INCLUDED IN THE BILL OF MATERIALS AND KITTING LIST SHALL BE SUPPLIED BY THE SUBCONTRACTOR.
7. THE SUBCONTRACTOR SHALL INSTALL ALL EQUIPMENT AND MATERIALS IN ACCORDANCE WITH MANUFACTURER'S RECOMMENDATIONS UNLESS SPECIFICALLY STATED OTHERWISE.
8. IF THE SPECIFIED EQUIPMENT CANNOT BE INSTALLED AS SHOWN ON THESE DRAWINGS, THE SUBCONTRACTOR SHALL PROPOSE AN ALTERNATIVE INSTALLATION SPACE FOR APPROVAL BY THE CONTRACTOR.
9. SUBCONTRACTOR SHALL DETERMINE ACTUAL ROUTING OF CONDUIT, POWER AND T1 CABLES, GROUNDING CABLES AS SHOWN ON THE POWER, GROUNDING AND TELCO PLAN DRAWING. SUBCONTRACTOR SHALL UTILIZE EXISTING TRAYS AND/OR SHALL ADD NEW TRAYS AS NECESSARY. SUBCONTRACTOR SHALL CONFIRM THE ACTUAL ROUTING WITH THE CONTRACTOR.
10. THE SUBCONTRACTOR SHALL PROTECT EXISTING IMPROVEMENTS, PAVEMENTS, CURBS, LANDSCAPING AND STRUCTURES. ANY DAMAGED PART SHALL BE REPAIRED AT SUBCONTRACTOR'S EXPENSE TO THE SATISFACTION OF OWNER.
11. SUBCONTRACTOR SHALL LEGALLY AND PROPERLY DISPOSE OF ALL SCRAP MATERIALS SUCH AS COAXIAL CABLES AND OTHER ITEMS REMOVED FROM THE EXISTING FACILITY. ANTENNAS REMOVED SHALL BE RETURNED TO THE OWNER'S DESIGNATED LOCATION.
12. SUBCONTRACTOR SHALL LEAVE PREMISES IN CLEAN CONDITION.
13. ALL CONCRETE REPAIR WORK SHALL BE DONE IN ACCORDANCE WITH AMERICAN CONCRETE INSTITUTE (ACI) 301.

14. ANY NEW CONCRETE NEEDED FOR THE CONSTRUCTION SHALL BE AIR-ENTRAINED AND SHALL HAVE 4000 PSI STRENGTH AT 28 DAYS. ALL CONCRETE WORK SHALL BE DONE IN ACCORDANCE WITH ACI 318 CODE REQUIREMENTS.
15. ALL STRUCTURAL STEEL WORK SHALL BE DETAILED, FABRICATED AND ERECTED IN ACCORDANCE WITH AISC SPECIFICATIONS. ALL STRUCTURAL STEEL SHALL BE ASTM A36 (Fy = 36 ksi) UNLESS OTHERWISE NOTED. PIPES SHALL BE ASTM A53 TYPE E (Fy = 36 ksi). ALL STEEL EXPOSED TO WEATHER SHALL BE HOT DIPPED GALVANIZED. TOUCH UP ALL SCRATCHES AND OTHER MARKS IN THE FIELD AFTER STEEL IS ERECTED USING A COMPATIBLE ZINC RICH PAINT.
16. CONSTRUCTION SHALL COMPLY WITH SPECIFICATIONS AND "GENERAL CONSTRUCTION SERVICES FOR CONSTRUCTION OF AT&T SITES."
17. SUBCONTRACTOR SHALL VERIFY ALL EXISTING DIMENSIONS AND CONDITIONS PRIOR TO COMMENCING ANY WORK. ALL DIMENSIONS OF EXISTING CONSTRUCTION SHOWN ON THE DRAWINGS MUST BE VERIFIED. SUBCONTRACTOR SHALL NOTIFY THE CONTRACTOR OF ANY DISCREPANCIES PRIOR TO ORDERING MATERIAL OR PROCEEDING WITH CONSTRUCTION.
18. THE EXISTING CELL SITE IS IN FULL COMMERCIAL OPERATION. ANY CONSTRUCTION WORK BY SUBCONTRACTOR SHALL NOT DISRUPT THE EXISTING NORMAL OPERATION. ANY WORK ON EXISTING EQUIPMENT MUST BE COORDINATED WITH CONTRACTOR. ALSO, WORK SHOULD BE SCHEDULED FOR AN APPROPRIATE MAINTENANCE WINDOW USUALLY IN LOW TRAFFIC PERIODS AFTER MIDNIGHT.
19. SINCE THE CELL SITE IS ACTIVE, ALL SAFETY PRECAUTIONS MUST BE TAKEN WHEN WORKING AROUND HIGH LEVELS OF ELECTROMAGNETIC RADIATION. EQUIPMENT SHOULD BE SHUTDOWN PRIOR TO PERFORMING ANY WORK THAT COULD EXPOSE THE WORKERS TO DANGER. PERSONAL RF EXPOSURE MONITORS ARE ADVISED TO BE WORN TO ALERT OF ANY DANGEROUS EXPOSURE LEVELS.
20. **APPLICABLE BUILDING CODES:**
 SUBCONTRACTOR'S WORK SHALL COMPLY WITH ALL APPLICABLE NATIONAL, STATE, AND LOCAL CODES AS ADOPTED BY THE LOCAL AUTHORITY HAVING JURISDICTION (AHJ) FOR THE LOCATION. THE EDITION OF THE AHJ ADOPTED CODES AND STANDARDS IN EFFECT ON THE DATE OF CONTRACT AWARD SHALL GOVERN THE DESIGN.

**BUILDING CODE: IBC 2015 WITH 2018 CT STATE BUILDING CODE AMENDMENTS
 ELECTRICAL CODE: 2017 NATIONAL ELECTRICAL CODE (NFPA 70-2017)**

SUBCONTRACTOR'S WORK SHALL COMPLY WITH THE LATEST EDITION OF THE FOLLOWING STANDARDS:

AMERICAN CONCRETE INSTITUTE (ACI) 318; BUILDING CODE REQUIREMENTS FOR STRUCTURAL CONCRETE;

AMERICAN INSTITUTE OF STEEL CONSTRUCTION (AISC) MANUAL OF STEEL CONSTRUCTION, ASD, FOURTEENTH EDITION;

TELECOMMUNICATIONS INDUSTRY ASSOCIATION (TIA) 222-H, STRUCTURAL STANDARDS FOR STEEL

FOR ANY CONFLICTS BETWEEN SECTIONS OF LISTED CODES AND STANDARDS REGARDING MATERIAL, METHODS OF CONSTRUCTION, OR OTHER REQUIREMENTS, THE MOST RESTRICTIVE REQUIREMENT SHALL GOVERN. WHERE THERE IS CONFLICT BETWEEN A GENERAL REQUIREMENT AND A SPECIFIC REQUIREMENT, THE SPECIFIC REQUIREMENT SHALL GOVERN.

ABBREVIATIONS					
AGL	ABOVE GRADE LEVEL	EQ	EQUAL	REQ	REQUIRED
AWG	AMERICAN WIRE GAUGE	GC	GENERAL CONTRACTOR	RF	RADIO FREQUENCY
BBU	BATTERY BACKUP UNIT	GRC	GALVANIZED RIGID CONDUIT	TBD	TO BE DETERMINED
BTCW	BARE TINNED SOLID COPPER WIRE	MGB	MASTER GROUND BAR	TBR	TO BE REMOVED
BGR	BURIED GROUND RING	MIN	MINIMUM	TBRR	TO BE REMOVED AND REPLACED
BTS	BASE TRANSCEIVER STATION	P	PROPOSED	TYP	TYPICAL
E	EXISTING	NTS	NOT TO SCALE	UG	UNDER GROUND
EGB	EQUIPMENT GROUND BAR	RAD	RADIATION CENTER LINE (ANTENNA)	VIF	VERIFY IN FIELD
EGR	EQUIPMENT GROUND RING	REF	REFERENCE		

HGD HUDSON Design Group LLC
 45 BEECHWOOD DRIVE NORTH ANDOVER, MA 01845
 TEL: (978) 557-5553 FAX: (978) 336-5586

SAI
 12 INDUSTRIAL WAY SALEM, NH 03079

**SITE NUMBER: CT5483
 SITE NAME: KILLINGLY-DANIELSON**

246 EAST FRANKLIN STREET DANIELSON, CT 06239 WINDHAM COUNTY

at&t
 500 ENTERPRISE DRIVE, SUITE 3A ROCKY HILL, CT 06067

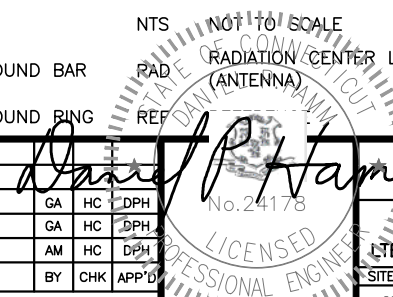
1 08/21/20 ISSUED FOR CONSTRUCTION		GA	HC	DPH		AT&T GENERAL NOTES LTE 3C_4C_5C_4TX4RX_5G NR 2021 UPGRADE
0 07/28/20 ISSUED FOR REVIEW		GA	HC	DPH		
A 05/15/20 ISSUED FOR REVIEW		AM	HC	DPH		
NO.	DATE	REVISIONS	BY	CHK	APP'D	
SCALE: AS SHOWN		DESIGNED BY: HC	DRAWN BY: AM			
SITE NUMBER		DRAWING NUMBER		REV		
CT5483		GN-1		1		

NOTE:
REFER TO THE FINAL RF DATA SHEET FOR FINAL ANTENNA SETTINGS.

NOTE:
AN ANALYSIS FOR THE CAPACITY OF THE EXISTING ANTENNA MOUNT TO SUPPORT THE PROPOSED LOADING HAS BEEN COMPLETED BY:
HUDSON DESIGN GROUP, LLC.
DATED: JUNE 9, 2020 (REV.2)

NOTE:
REFER TO **STRUCTURAL ANALYSIS** BY: TOWER ENGINEERING SOLUTION DATED: JULY 14, 2020 FOR THE CAPACITY OF THE EXISTING STRUCTURES TO SUPPORT THE PROPOSED EQUIPMENT.

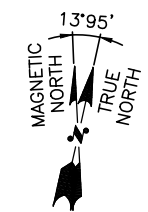
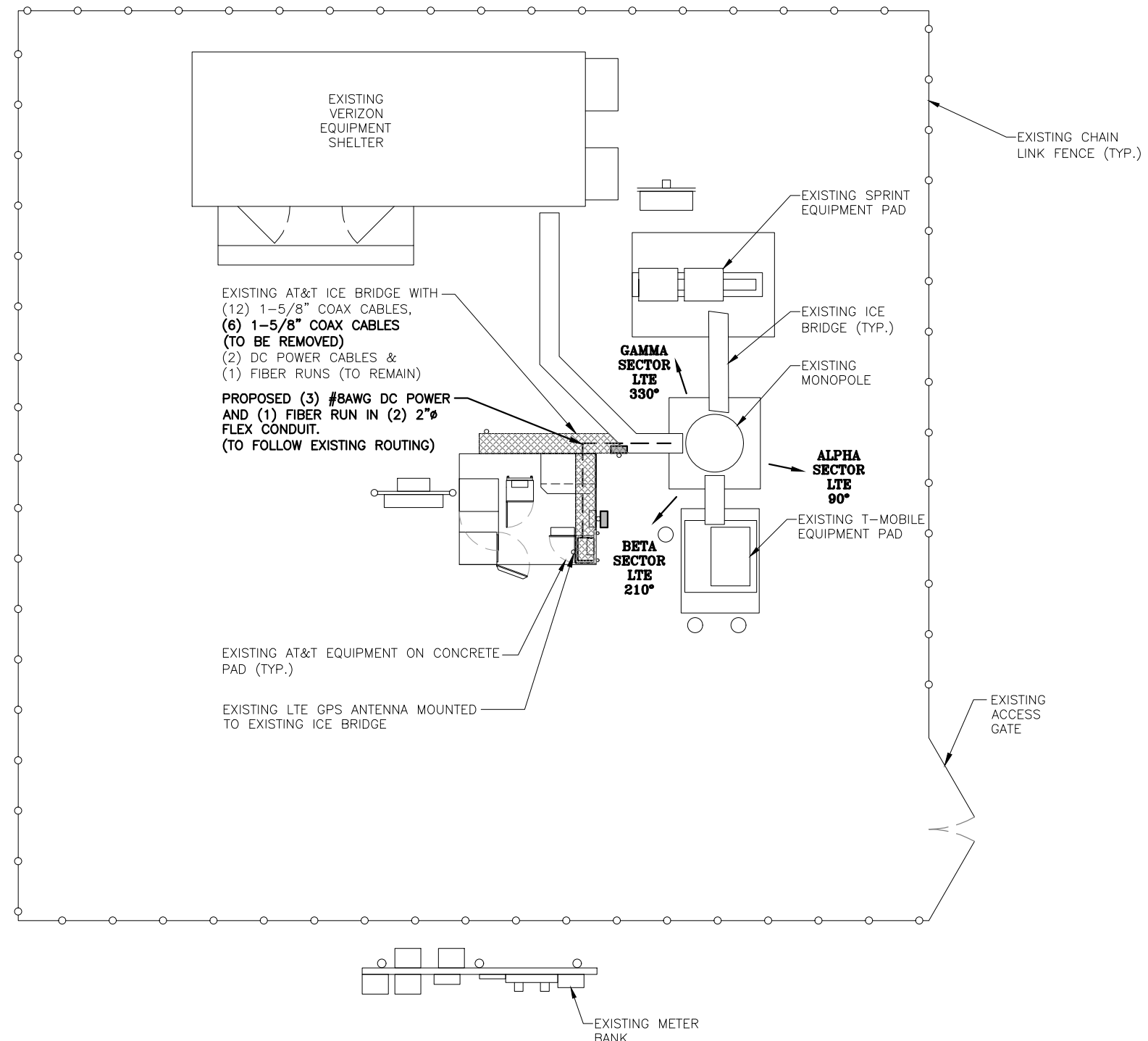

COMPOUND PLAN
22x34 SCALE: 3/16"=1'-0"
11x17 SCALE: 3/32"=1'-0"
1 A-1

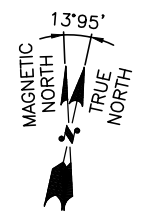
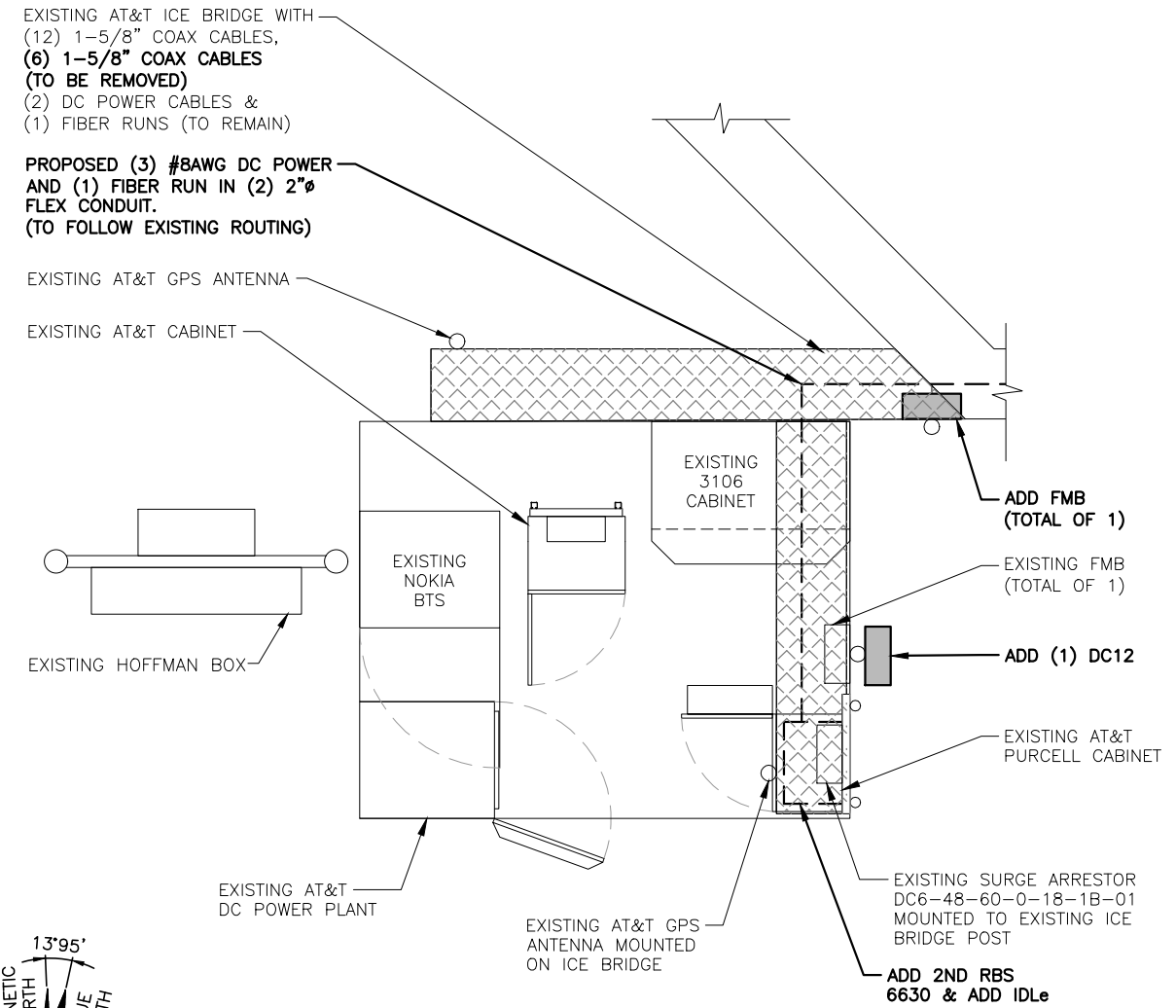

EQUIPMENT PLAN
22x34 SCALE: 1/2"=1'-0"
11x17 SCALE: 1/4"=1'-0"
2 A-1

1	08/21/20	ISSUED FOR CONSTRUCTION	GA	HC	DPH
0	07/28/20	ISSUED FOR REVIEW	GA	HC	DPH
A	05/15/20	ISSUED FOR REVIEW	AM	HC	DPH
NO.	DATE	REVISIONS	BY	CHK	APP'D
SCALE: AS SHOWN		DESIGNED BY: HC	DRAWN BY: AM		

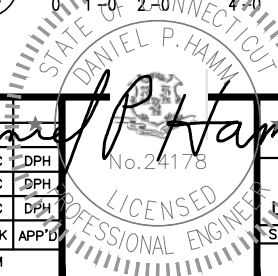

AT&T	
COMPOUND & EQUIPMENT PLANS	
LTE 3C_4C_5C_4TX4RX_5G NR 2021 UPGRADE	
SITE NUMBER	DRAWING NUMBER
CT5483	A-1
REV	1

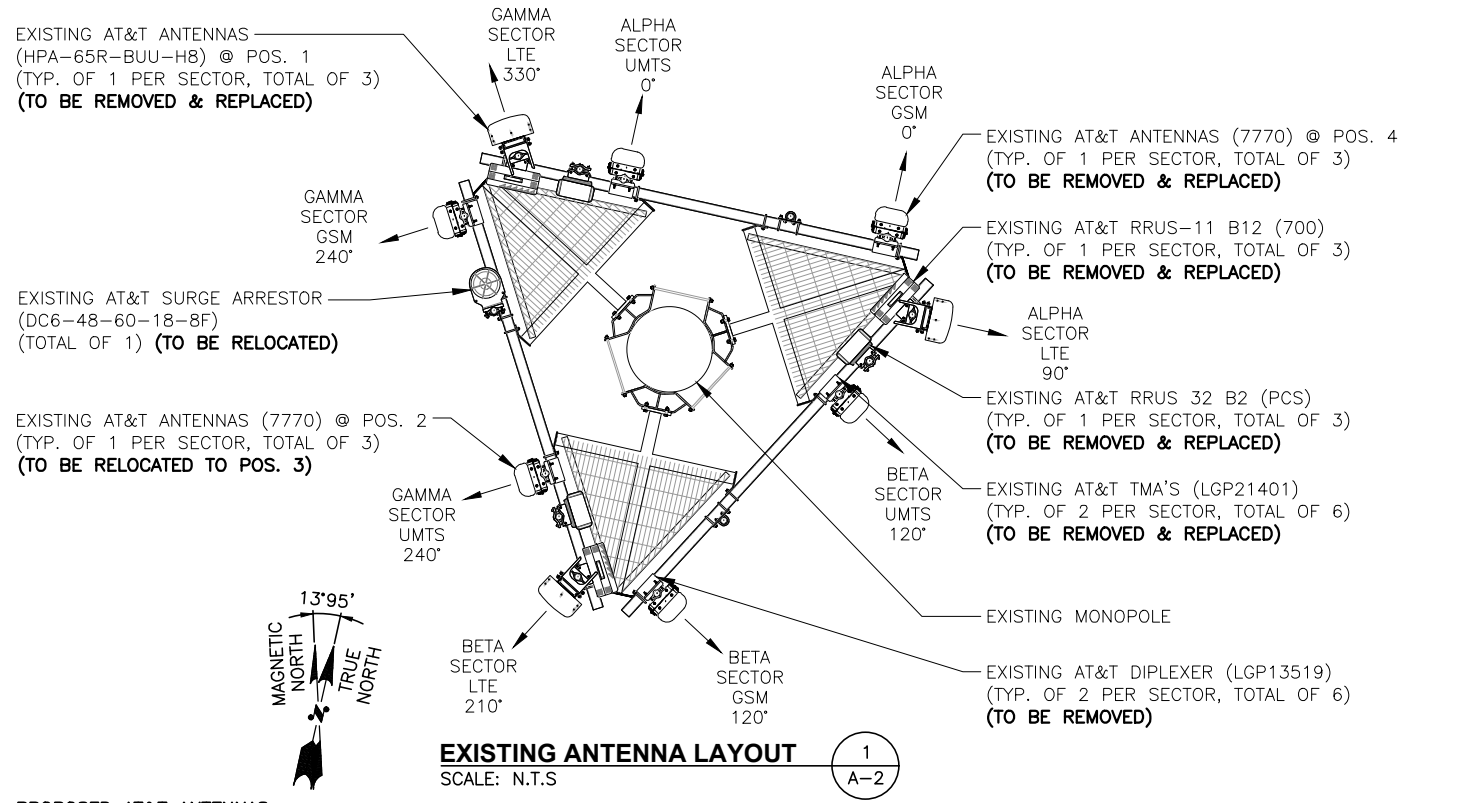

EXISTING ANTENNA LAYOUT
SCALE: N.T.S.

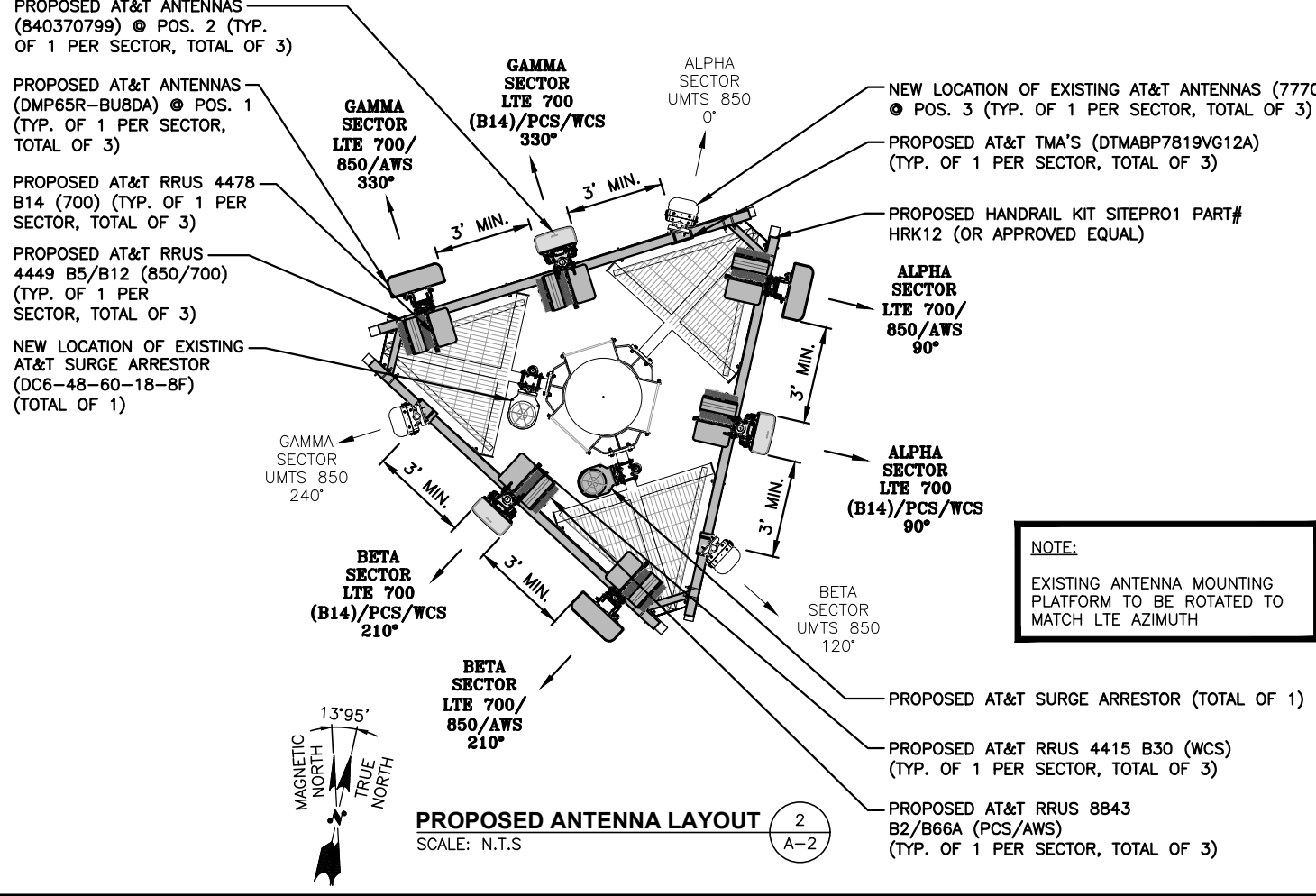

PROPOSED ANTENNA LAYOUT
SCALE: N.T.S.

NOTE:
EXISTING ANTENNA MOUNTING PLATFORM TO BE ROTATED TO MATCH LTE AZIMUTH

NOTE:
REFER TO **STRUCTURAL ANALYSIS** BY: TOWER ENGINEERING SOLUTION DATED: JULY 14, 2020 FOR THE CAPACITY OF THE EXISTING STRUCTURES TO SUPPORT THE PROPOSED EQUIPMENT.

NOTE:
REFER TO THE FINAL RF DATA SHEET FOR FINAL ANTENNA SETTINGS.

NOTE:
AN ANALYSIS FOR THE CAPACITY OF THE EXISTING **ANTENNA MOUNT** TO SUPPORT THE PROPOSED LOADING HAS BEEN COMPLETED BY: HUDSON DESIGN GROUP, LLC. DATED: JUNE 9, 2020 (REV.2)

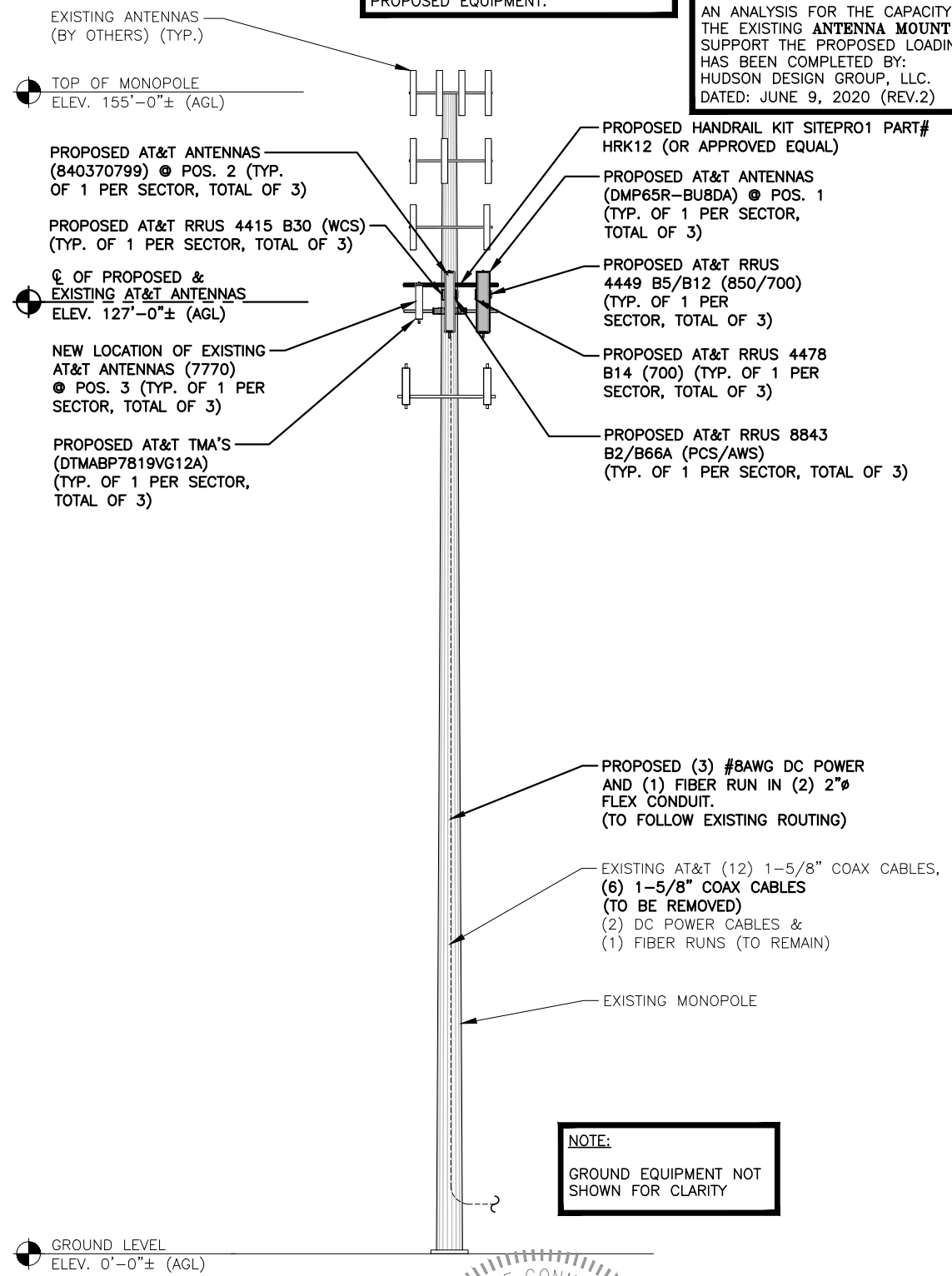

HGD HUDSON Design Group LLC
45 BEECHWOOD DRIVE
NORTH ANDOVER, MA 01845
TEL: (978) 557-5553
FAX: (978) 336-5586

SAI
12 INDUSTRIAL WAY
SALEM, NH 03079

SITE NUMBER: CT5483
SITE NAME: KILLINGLY-DANIELSON
246 EAST FRANKLIN STREET
DANIELSON, CT 06239
WINDHAM COUNTY

at&t
500 ENTERPRISE DRIVE, SUITE 3A
ROCKY HILL, CT 06067

NO.	DATE	REVISIONS	BY	CHK	APP'D
1	08/21/20	ISSUED FOR CONSTRUCTION	GA	HC	DPH
0	07/28/20	ISSUED FOR REVIEW	GA	HC	DPH
A	05/15/20	ISSUED FOR REVIEW	AM	HC	DPH

SCALE: AS SHOWN DESIGNED BY: HC DRAWN BY: AM

AT&T
ANTENNA LAYOUTS & ELEVATION
LTE 3C_4C_5C_4TX4RX_5G NR 2021 UPGRADE
SITE NUMBER: CT5483 DRAWING NUMBER: A-2 REV: 1

ANTENNA SCHEDULE

SECTOR	EXISTING/ PROPOSED	BAND	ANTENNA	SIZE (INCHES) (L x W x D)	ANTENNA C E H EIGHT	AZIMUTH	TMA/ DIPLEXER	RRU	FREQUENCY	SIZE (INCHES) (L x W x D)	FEEDER	RAYCAP
A1	PROPOSED	LTE 700/850/AWS	DMP65R-BU8DA	96.0X20.7X7.7	127'-0"±	90°	-	(P)(1) 4449 B5/B12	(850/700)	17.9"x13.2"x10.4"	(2) DC & (1) FIBER	(E) (1) RAYCAP DC6-48-60-18-8F
A2	PROPOSED	LTE 700(B14)/PCS/WCS	840-370799	96X14.9X6.5	127'-0"±	90°	-	(P)(1) 8843 B2/B66A (P)(1) RRUS 4478 B14 (P)(1) RRUS 4415 B30	(PCS/AWS) (700) (WCS)	14.9"x13.2"x10.9" 18.1"x13.4"x8.3" 16.5"x13.4"x5.9"	-	
A3	EXISTING	UMTS 850	7770	55X11X5	127'-0"±	0°	(1)(P) DTMABP7819VG12A	-	-	-	(2)1-5/8 COAX	
A4	-	-	-	-	-	-	-	-	-	-	-	
B1	PROPOSED	LTE 700/850/AWS	DMP65R-BU8DA	96.0X20.7X7.7	127'-0"±	210°	-	(P)(1) 4449 B5/B12	(850/700)	17.9"x13.2"x10.4"	(3) DC & (1) FIBER	(P) (1) RAYCAP DC9-48-60-24-8C-EV
B2	PROPOSED	LTE 700(B14)/PCS/WCS	840-370799	96X14.9X6.5	127'-0"±	210°	-	(P)(1) 8843 B2/B66A (P)(1) RRUS 4478 B14 (P)(1) RRUS 4415 B30	(PCS/AWS) (700) (WCS)	14.9"x13.2"x10.9" 18.1"x13.4"x8.3" 16.5"x13.4"x5.9"	-	
B3	EXISTING	UMTS 850	7770	55X11X5	127'-0"±	120°	(1)(P) DTMABP7819VG12A	-	-	-	(2)1-5/8 COAX	
B4	-	-	-	-	-	-	-	-	-	-	-	
C1	PROPOSED	LTE 700/850/AWS	DMP65R-BU8DA	96.0X20.7X7.7	127'-0"±	330°	-	(P)(1) 4449 B5/B12	(850/700)	17.9"x13.2"x10.4"	-	1
C2	PROPOSED	LTE 700(B14)/PCS/WCS	840-370799	96X14.9X6.5	127'-0"±	330°	-	(P)(1) 8843 B2/B66A (P)(1) RRUS 4478 B14 (P)(1) RRUS 4415 B30	(PCS/AWS) (700) (WCS)	14.9"x13.2"x10.9" 18.1"x13.4"x8.3" 16.5"x13.4"x5.9"	-	
C3	EXISTING	UMTS 850	7770	55X11X5	127'-0"±	240°	(1)(P) DTMABP7819VG12A	-	-	-	(2)1-5/8 COAX	
C4	-	-	-	-	-	-	-	-	-	-	-	

NOTE:
REFER TO THE FINAL RF DATA SHEET FOR FINAL ANTENNA SETTINGS.

NOTE:
AN ANALYSIS FOR THE CAPACITY OF THE EXISTING ANTENNA MOUNT TO SUPPORT THE PROPOSED LOADING HAS BEEN COMPLETED BY:
HUDSON DESIGN GROUP, LLC.
DATED: JUNE 9, 2020 (REV.2)

NOTE:
REFER TO STRUCTURAL ANALYSIS BY: TOWER ENGINEERING SOLUTION DATED: JULY 14, 2020 FOR THE CAPACITY OF THE EXISTING STRUCTURES TO SUPPORT THE PROPOSED EQUIPMENT.

FINAL ANTENNA SCHEDULE 1
SCALE: N.T.S. A-3

RRU CHART

QUANTITY	MODEL	SIZE (L x W x D)
3(P)	4449 B5/B12 (850/700)	17.9"x13.2"x10.4"
3(P)	4478 B14 (700)	18.1"x13.4"x8.3"
3(P)	8843 B2/B66A (PCS/AWS)	14.9"x13.2"x10.9"
3(P)	4415 B30 (WCS)	16.5"x13.4"x5.9"

NOTE:
MOUNT PER MANUFACTURER'S SPECIFICATIONS

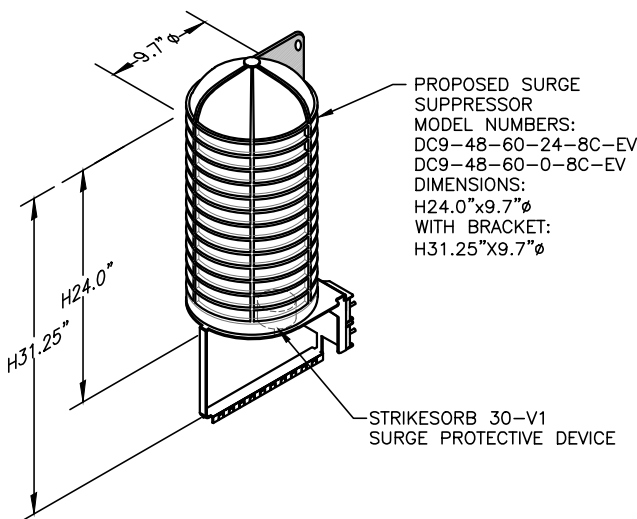

DC SURGE SUPPRESSOR DETAIL 2
SCALE: N.T.S. A-3

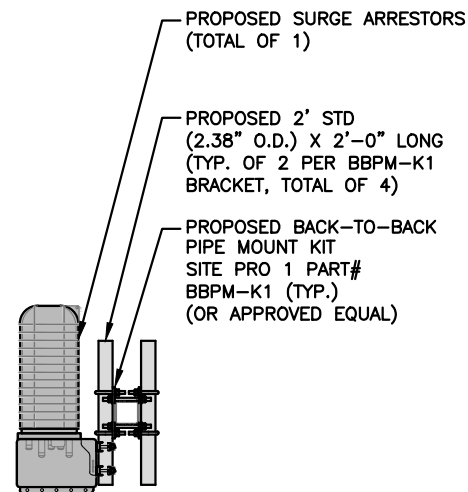

DC SURGE ARRESTOR MOUNTING DETAIL 3
SCALE: N.T.S. A-3

NOTE:
SEE RFDS FOR RRH FREQUENCY AND MODEL NUMBER

PROPOSED RRU REFER TO THE FINAL RFDS AND CHART FOR QUANTITY, MODEL AND DIMENSIONS

NOTE:
MOUNT PER MANUFACTURER'S SPECIFICATIONS.

PROPOSED RRUS DETAIL 4
SCALE: N.T.S. A-3

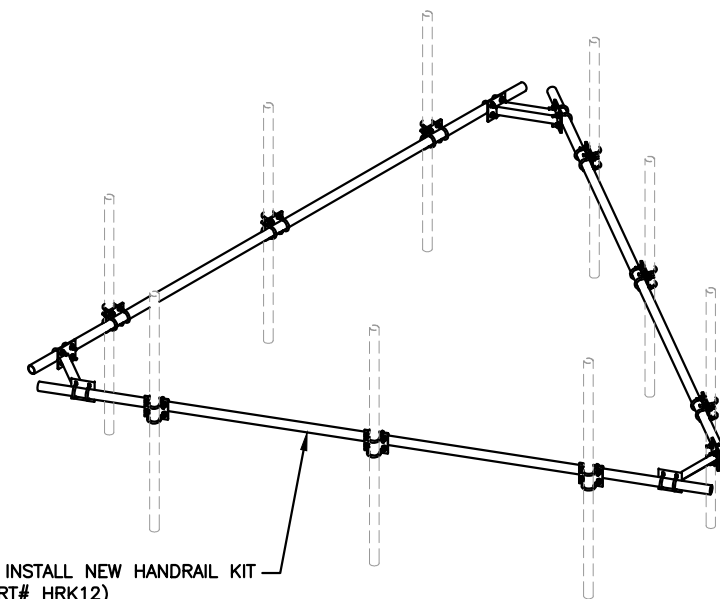

FURNISH AND INSTALL NEW HANDRAIL KIT (SITEPRO1 PART# HRK12)

HANDRAIL KIT DETAIL 5
SCALE: N.T.S. A-3

STATE OF CONNECTICUT
DANIEL P. HAMM
No. 24178
LICENSED PROFESSIONAL ENGINEER

HGD HUDSON Design Group LLC
45 BEECHWOOD DRIVE
NORTH ANDOVER, MA 01845
TEL: (978) 557-5553
FAX: (978) 336-5586

SAI
12 INDUSTRIAL WAY
SALEM, NH 03079

SITE NUMBER: CT5483
SITE NAME: KILLINGLY-DANIELSON

246 EAST FRANKLIN STREET
DANIELSON, CT 06239
WINDHAM COUNTY

at&t
500 ENTERPRISE DRIVE, SUITE 3A
ROCKY HILL, CT 06067

NO.	DATE	REVISIONS	BY	CHK	APP'D
1	08/21/20	ISSUED FOR CONSTRUCTION	GA	HC	DPH
0	07/28/20	ISSUED FOR REVIEW	GA	HC	DPH
A	05/15/20	ISSUED FOR REVIEW	AM	HC	DPH

SCALE: AS SHOWN DESIGNED BY: HC DRAWN BY: AM

AT&T

DETAILS

LTE 3C_4C_5C_4TX4RX_5G NR 2021 UPGRADE

SITE NUMBER	DRAWING NUMBER	REV
CT5483	A-3	1

NOTE:
REFER TO THE FINAL RF DATA SHEET FOR FINAL ANTENNA SETTINGS.

NOTE:
AN ANALYSIS FOR THE CAPACITY OF THE EXISTING ANTENNA MOUNT TO SUPPORT THE PROPOSED LOADING HAS BEEN COMPLETED BY:
HUDSON DESIGN GROUP, LLC.
DATED: JUNE 9, 2020 (REV.2)

NOTE:
REFER TO **STRUCTURAL ANALYSIS** BY: TOWER ENGINEERING SOLUTION DATED: JULY 14, 2020 FOR THE CAPACITY OF THE EXISTING STRUCTURES TO SUPPORT THE PROPOSED EQUIPMENT.

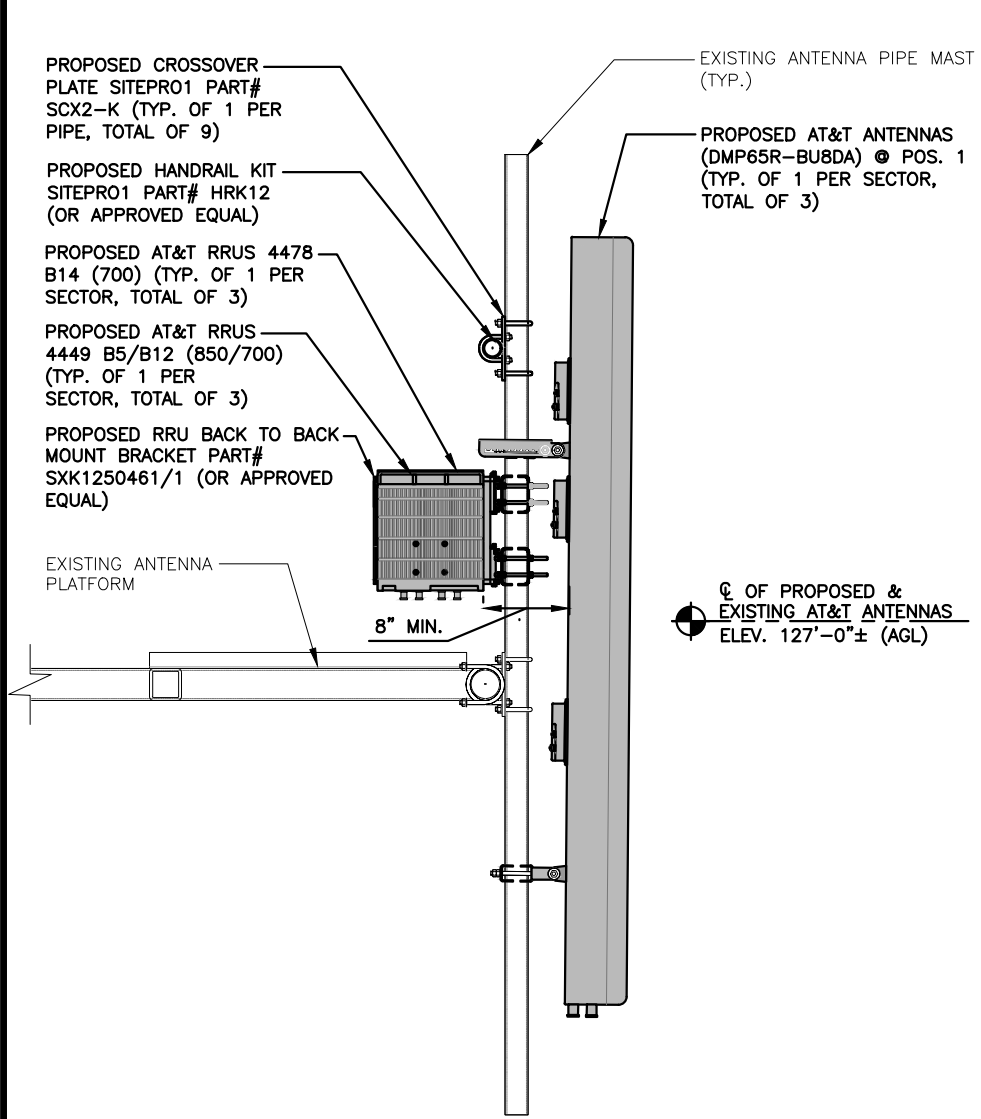

PROPOSED LTE ANTENNA & RRUS MOUNTING DETAIL @ POS. 1
22x34 SCALE: 1"=1'-0"
11x17 SCALE: 1/2"=1'-0"
1
A-4

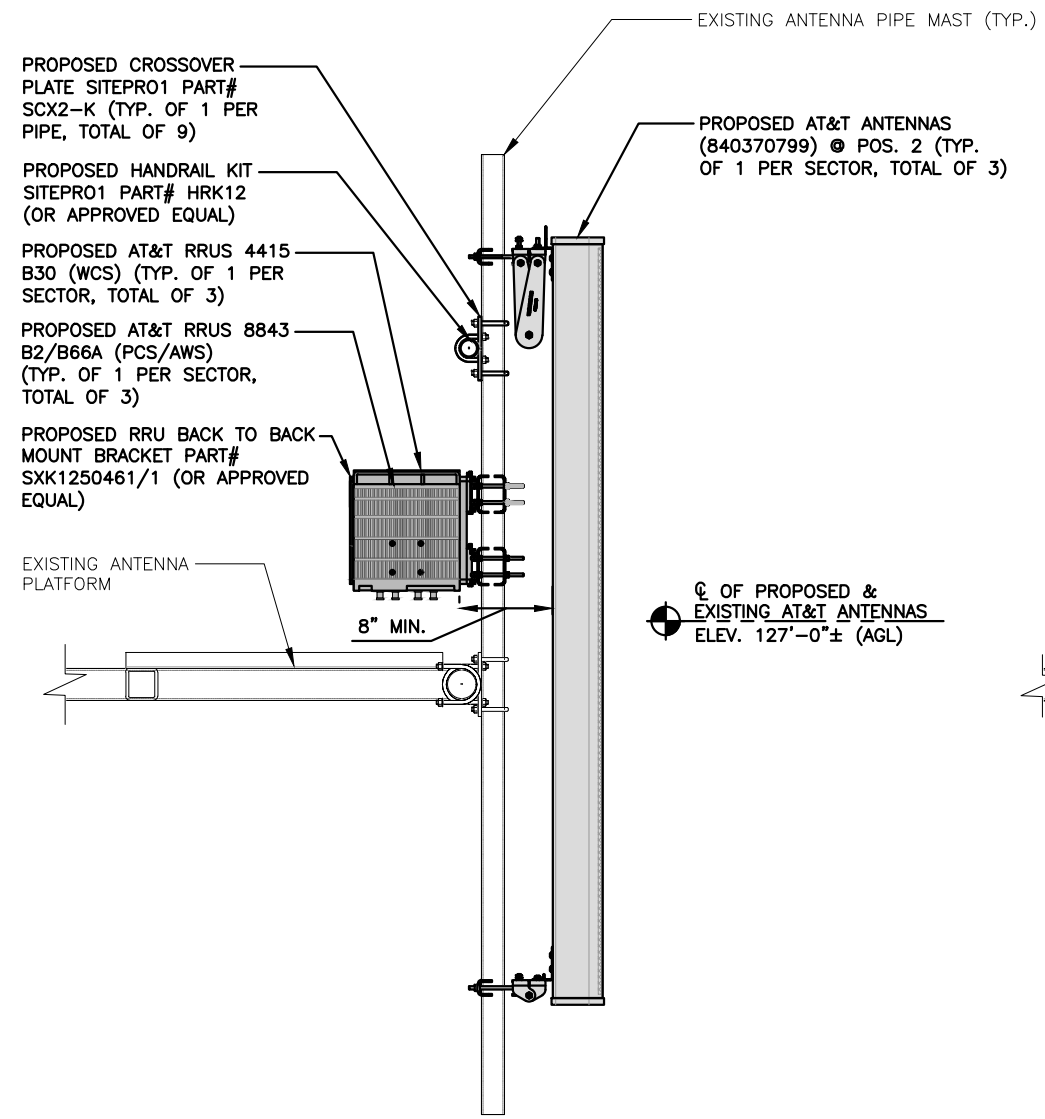

PROPOSED LTE ANTENNA & RRUS MOUNTING DETAIL @ POS. 2
22x34 SCALE: 1"=1'-0"
11x17 SCALE: 1/2"=1'-0"
2
A-4

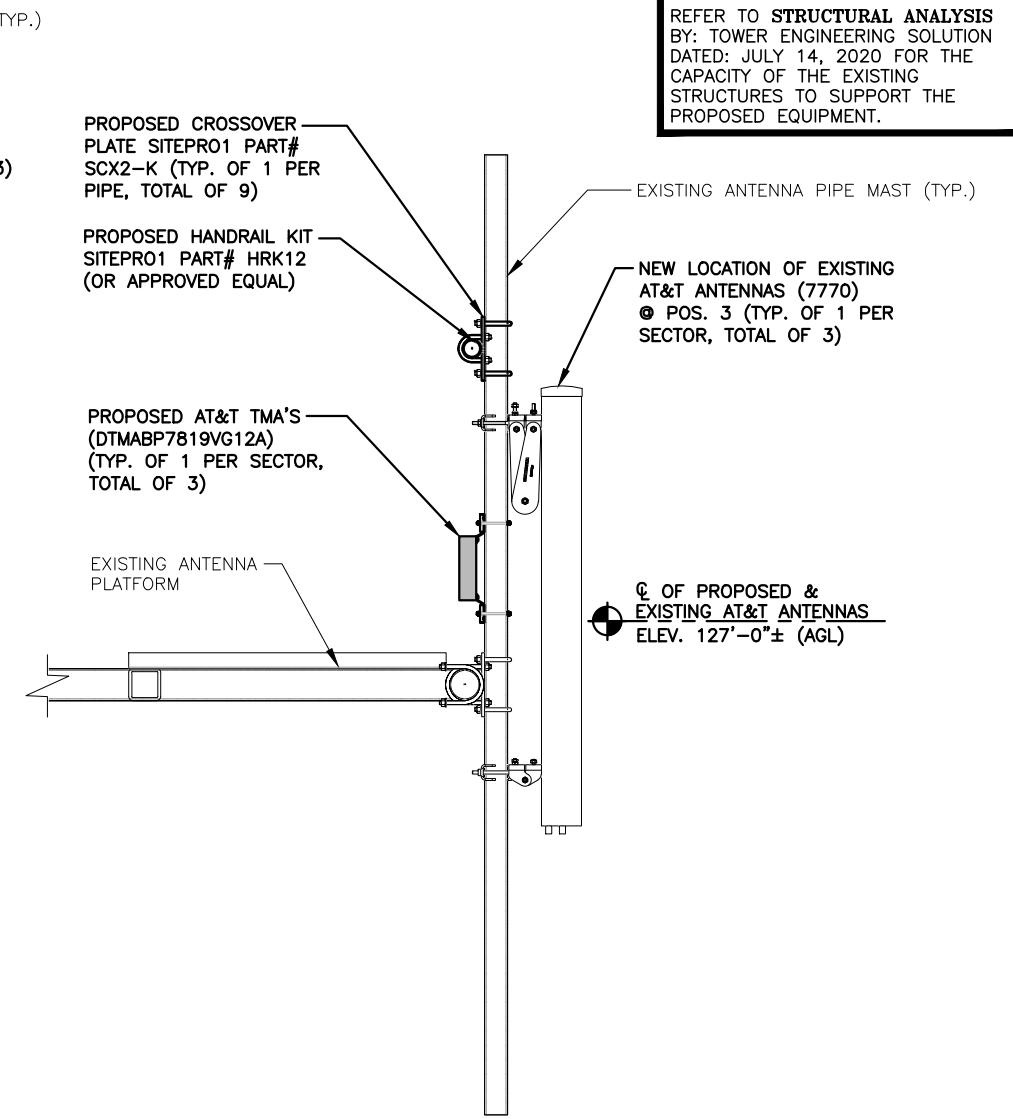

EXISTING UMTS ANTENNA MOUNTING DETAIL @ POS. 3
22x34 SCALE: 1"=1'-0"
11x17 SCALE: 1/2"=1'-0"
3
A-4

HGD HUDSON Design Group LLC
45 BEECHWOOD DRIVE
NORTH ANDOVER, MA 01845
TEL: (978) 557-5533
FAX: (978) 336-5586

SAI
12 INDUSTRIAL WAY
SALEM, NH 03079

SITE NUMBER: CT5483
SITE NAME: KILLINGLY-DANIELSON
246 EAST FRANKLIN STREET
DANIELSON, CT 06239
WINDHAM COUNTY

at&t
500 ENTERPRISE DRIVE, SUITE 3A
ROCKY HILL, CT 06067

1	08/21/20	ISSUED FOR CONSTRUCTION	GA	HC	DPH
0	07/28/20	ISSUED FOR REVIEW	GA	HC	DPH
A	05/15/20	ISSUED FOR REVIEW	AM	HC	DPH
NO.	DATE	REVISIONS	BY	CHK	APP'D
SCALE: AS SHOWN		DESIGNED BY: HC	DRAWN BY: AM		

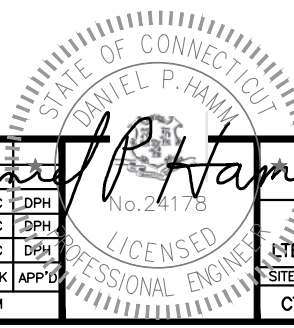

AT&T
DETAILS
LTE 3C_4C_5C_4TX4RX_5G NR 2021 UPGRADE
SITE NUMBER: CT5483
DRAWING NUMBER: A-4
REV: 1

STRUCTURAL NOTES:

- DESIGN REQUIREMENTS ARE PER STATE BUILDING CODE AND APPLICABLE SUPPLEMENTS, INTERNATIONAL BUILDING CODE, EIA/TIA-222-H STRUCTURAL STANDARDS FOR STEEL ANTENNA, TOWERS AND ANTENNA SUPPORTING STRUCTURES.
- CONTRACTOR SHALL VERIFY ALL DIMENSIONS AND CONDITIONS IN THE FIELD PRIOR TO FABRICATION AND ERECTION OF ANY MATERIAL. ANY UNUSUAL CONDITIONS SHALL BE REPORTED TO THE ATTENTION OF THE CONSTRUCTION MANAGER AND ENGINEER OF RECORD.
- DESIGN AND CONSTRUCTION OF STRUCTURAL STEEL SHALL CONFORM TO THE AMERICAN INSTITUTE OF STEEL CONSTRUCTION "SPECIFICATION FOR THE DESIGN, FABRICATION AND ERECTION OF STRUCTURAL STEEL FOR BUILDINGS".
- STRUCTURAL STEEL SHALL CONFORM TO ASTM A992 (Fy=50 ksi), MISCELLANEOUS STEEL SHALL CONFORM TO ASTM A36 UNLESS OTHERWISE INDICATED.
- STEEL PIPE SHALL CONFORM TO ASTM A500 "COLD-FORMED WELDED & SEAMLESS CARBON STEEL STRUCTURAL TUBING", GRADE B, OR ASTM A53 PIPE STEEL BLACK AND HOT-DIPPED ZINC-COATED WELDED AND SEAMLESS TYPE E OR S, GRADE B. PIPE SIZES INDICATED ARE NOMINAL. ACTUAL OUTSIDE DIAMETER IS LARGER.
- STRUCTURAL CONNECTION BOLTS SHALL BE HIGH STRENGTH BOLTS (BEARING TYPE) AND CONFORM TO ASTM A325 TYPE-X "HIGH STRENGTH BOLTS FOR STRUCTURAL JOINTS, INCLUDING SUITABLE NUTS AND PLAIN HARDENED WASHERS". ALL BOLTS SHALL BE 3/4" DIA UON.
- ALL STEEL MATERIALS SHALL BE GALVANIZED AFTER FABRICATION IN ACCORDANCE WITH ASTM A123 "ZINC (HOT-DIP GALVANIZED) COATINGS ON IRON AND STEEL PRODUCTS", UNLESS OTHERWISE NOTED.
- ALL BOLTS, ANCHORS AND MISCELLANEOUS HARDWARE SHALL BE GALVANIZED IN ACCORDANCE WITH ASTM A153 "ZINC-COATING (HOT-DIP) ON IRON AND STEEL HARDWARE", UNLESS OTHERWISE NOTED.
- FIELD WELDS, DRILL HOLES, SAW CUTS AND ALL DAMAGED GALVANIZED SURFACES SHALL BE REPAIRED WITH AN ORGANIC ZINC REPAIR PAINT COMPLYING WITH REQUIREMENTS OF ASTM A780. GALVANIZING REPAIR PAINT SHALL HAVE 65 PERCENT ZINC BY WEIGHT, ZIRP BY DUNCAN GALVANIZING, GALVA BRIGHT PREMIUM BY CROWN OR EQUAL. THICKNESS OF APPLIED GALVANIZING REPAIR PAINT SHALL BE NOT NOT LESS THAN 4 COATS (ALLOW TIME TO DRY BETWEEN COATS) WITH A RESULTING COATING THICKNESS REQUIRED BY ASTM A123 OR A153 AS APPLICABLE.
- CONTRACTOR SHALL COMPLY WITH AWS CODE FOR PROCEDURES, APPEARANCE AND QUALITY OF WELDS, AND FOR METHODS USED IN CORRECTING WELDING. ALL WELDERS AND WELDING PROCESSES SHALL BE QUALIFIED IN ACCORDANCE WITH AWS "STANDARD QUALIFICATION PROCEDURES". ALL WELDING SHALL BE DONE USING E70XX ELECTRODES AND WELDING SHALL CONFORM TO AISC AND D1.1. WHERE FILLET WELD SIZES ARE NOT SHOWN, PROVIDE THE MINIMUM SIZE PER TABLE J2.4 IN THE AISC "STEEL CONSTRUCTION MANUAL", 14TH EDITION.
- INCORRECTLY FABRICATED, DAMAGED OR OTHERWISE MISFITTING OR NON-CONFORMING MATERIALS OR CONDITIONS SHALL BE REPORTED TO THE CONSTRUCTION MANAGER PRIOR TO REMEDIAL OR CORRECTIVE ACTION. ANY SUCH ACTION SHALL REQUIRE CONSTRUCTION MANAGER APPROVAL.
- UNISTRUT SHALL BE FORMED STEEL CHANNEL STRUT FRAMING AS MANUFACTURED BY UNISTRUT CORP., WAYNE, MI OR EQUAL. STRUT MEMBERS SHALL BE 1 5/8"x1 5/8"x12GA, UNLESS OTHERWISE NOTED, AND SHALL BE HOT-DIP GALVANIZED AFTER FABRICATION.
- EPOXY ANCHOR ASSEMBLY SHALL CONSIST OF STAINLESS STEEL ANCHOR ROD WITH NUTS & WASHERS, AN INTERNALLY THREADED INSERT, A SCREEN TUBE AND A EPOXY ADHESIVE. THE ANCHORING SYSTEM SHALL BE THE HILTI-HIT HY-270 AND OR HY-200 SYSTEMS (AS SPECIFIED IN DWG.) OR ENGINEERS APPROVED EQUAL.
- EXPANSION BOLTS SHALL CONFORM TO FEDERAL SPECIFICATION FF-S-325, GROUP II, TYPE 4, CLASS I, HILTI KWIK BOLT III OR APPROVED EQUAL. INSTALLATION SHALL BE IN ACCORDANCE WITH THE MANUFACTURER'S RECOMMENDATIONS.
- LUMBER SHALL COMPLY WITH THE REQUIREMENTS OF THE AMERICAN INSTITUTE OF TIMBER CONSTRUCTION AND THE NATIONAL FOREST PRODUCTS ASSOCIATION'S NATIONAL DESIGN SPECIFICATION FOR WOOD CONSTRUCTION. ALL LUMBER SHALL BE PRESSURE TREATED AND SHALL BE STRUCTURAL GRADE NO. 2 OR BETTER.
- WHERE ROOF PENETRATIONS ARE REQUIRED, THE CONTRACTOR SHALL CONTACT AND COORDINATE RELATED WORK WITH THE BUILDING OWNER AND THE EXISTING ROOF INSTALLER. WORK SHALL BE PERFORMED IN SUCH A MANNER AS TO NOT VOID THE EXISTING ROOF WARRANTY. ROOF SHALL BE WATERTIGHT.
- ALL FIBERGLASS MEMBERS USED ARE AS MANUFACTURED BY STRONGWELL COMPANY OF BRISTOL, VA 24203. ALL DESIGN CRITERIA FOR THESE MEMBERS IS BASED ON INFORMATION PROVIDED IN THE DESIGN MANUAL. ALL REQUIREMENTS PUBLISHED IN SAID MANUAL MUST BE STRICTLY ADHERED TO.
- NO MATERIALS TO BE ORDERED AND NO WORK TO BE COMPLETED UNTIL SHOP DRAWINGS HAVE BEEN REVIEWED AND APPROVED IN WRITING.
- SUBCONTRACTOR SHALL FIREPROOF ALL STEEL TO PRE-EXISTING CONDITIONS.

SPECIAL INSPECTIONS (REFERENCE IBC CHAPTER 17):

GENERAL: WHERE APPLICATION IS MADE FOR CONSTRUCTION, THE OWNER OR THE REGISTERED DESIGN PROFESSIONAL IN RESPONSIBLE CHARGE ACTING AS THE OWNER'S AGENT SHALL EMPLOY ONE OR MORE APPROVED AGENCIES TO PERFORM INSPECTIONS DURING CONSTRUCTION ON THE TYPES OF WORK LISTED IN THE INSPECTION CHECKLIST ABOVE.

THE REGISTERED DESIGN PROFESSIONAL IN RESPONSIBLE CHARGE AND ENGINEERS OF RECORD INVOLVED IN THE DESIGN OF THE PROJECT ARE PERMITTED TO ACT AS THE APPROVED AGENCY AND THEIR PERSONNEL ARE PERMITTED TO ACT AS THE SPECIAL INSPECTOR FOR THE WORK DESIGNED BY THEM, PROVIDED THOSE PERSONNEL MEET THE QUALIFICATION REQUIREMENTS.

STATEMENT OF SPECIAL INSPECTIONS: THE APPLICANT SHALL SUBMIT A STATEMENT OF SPECIAL INSPECTIONS PREPARED BY THE REGISTERED DESIGN PROFESSIONAL IN RESPONSIBLE CHARGE IN ACCORDANCE WITH SECTION 107.1 AS A CONDITION FOR ISSUANCE. THIS STATEMENT SHALL BE IN ACCORDANCE WITH SECTION 1705.

REPORT REQUIREMENT: SPECIAL INSPECTORS SHALL KEEP RECORDS OF INSPECTIONS. THE SPECIAL INSPECTOR SHALL FURNISH INSPECTION REPORTS TO THE BUILDING OFFICIAL, AND TO THE REGISTERED DESIGN PROFESSIONAL IN RESPONSIBLE CHARGE. REPORTS SHALL INDICATE THAT WORK INSPECTED WAS OR WAS NOT COMPLETED IN CONFORMANCE TO APPROVED CONSTRUCTION DOCUMENTS. DISCREPANCIES SHALL BE BROUGHT TO THE IMMEDIATE ATTENTION OF THE CONTRACTOR FOR CORRECTION. IF THEY ARE NOT CORRECTED, THE DISCREPANCIES SHALL BE BROUGHT TO THE ATTENTION OF THE BUILDING OFFICIAL AND TO THE REGISTERED DESIGN PROFESSIONAL IN RESPONSIBLE CHARGE. A FINAL REPORT DOCUMENTING REQUIRED SPECIAL INSPECTIONS SHALL BE SUBMITTED.

SPECIAL INSPECTION CHECKLIST	
BEFORE CONSTRUCTION	
CONSTRUCTION/INSTALLATION INSPECTIONS AND TESTING REQUIRED (COMPLETED BY ENGINEER OF RECORD)	REPORT ITEM
N/A	ENGINEER OF RECORD APPROVED SHOP DRAWINGS ¹
N/A	MATERIAL SPECIFICATIONS REPORT ²
N/A	FABRICATOR NDE INSPECTION
N/A	PACKING SLIPS ³
ADDITIONAL TESTING AND INSPECTIONS:	
DURING CONSTRUCTION	
CONSTRUCTION/INSTALLATION INSPECTIONS AND TESTING REQUIRED (COMPLETED BY ENGINEER OF RECORD)	REPORT ITEM
REQUIRED	STEEL INSPECTIONS
N/A	HIGH STRENGTH BOLT INSPECTIONS
N/A	HIGH WIND ZONE INSPECTIONS ⁴
N/A	FOUNDATION INSPECTIONS
N/A	CONCRETE COMP. STRENGTH, SLUMP TESTS AND PLACEMENT
N/A	POST INSTALLED ANCHOR VERIFICATION ⁵
N/A	GROUT VERIFICATION
N/A	CERTIFIED WELD INSPECTION
N/A	EARTHWORK: LIFT AND DENSITY
N/A	ON SITE COLD GALVANIZING VERIFICATION
N/A	GUY WIRE TENSION REPORT
ADDITIONAL TESTING AND INSPECTIONS:	
AFTER CONSTRUCTION	
CONSTRUCTION/INSTALLATION INSPECTIONS AND TESTING REQUIRED (COMPLETED BY ENGINEER OF RECORD)	REPORT ITEM
REQUIRED	MODIFICATION INSPECTOR REDLINE OR RECORD DRAWINGS ⁶
N/A	POST INSTALLED ANCHOR PULL-OUT TESTING
REQUIRED	PHOTOGRAPHS
ADDITIONAL TESTING AND INSPECTIONS:	



45 BEECHWOOD DRIVE
NORTH ANDOVER, MA 01845
TEL: (978) 557-5553
FAX: (978) 336-5586



12 INDUSTRIAL WAY
SALEM, NH 03079

SITE NUMBER: CT5483
SITE NAME: KILLINGLY-DANIELSON

246 EAST FRANKLIN STREET
DANIELSON, CT 06239
WINDHAM COUNTY



500 ENTERPRISE DRIVE, SUITE 3A
ROCKY HILL, CT 06067

NO.	DATE	REVISIONS	BY	CHK	APP'D
1	08/21/20	ISSUED FOR CONSTRUCTION	GA	HC	DPH
0	07/28/20	ISSUED FOR REVIEW	GA	HC	DPH
A	05/15/20	ISSUED FOR REVIEW	AM	HC	DPH

SCALE: AS SHOWN DESIGNED BY: HC DRAWN BY: AM

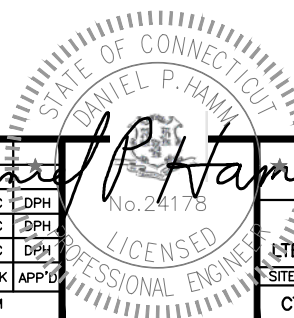

AT&T

STRUCTURAL NOTES

LTE 3C_4C_5C_4TX4RX_5G NR 2021 UPGRADE

SITE NUMBER	DRAWING NUMBER	REV
CT5483	SN-1	1

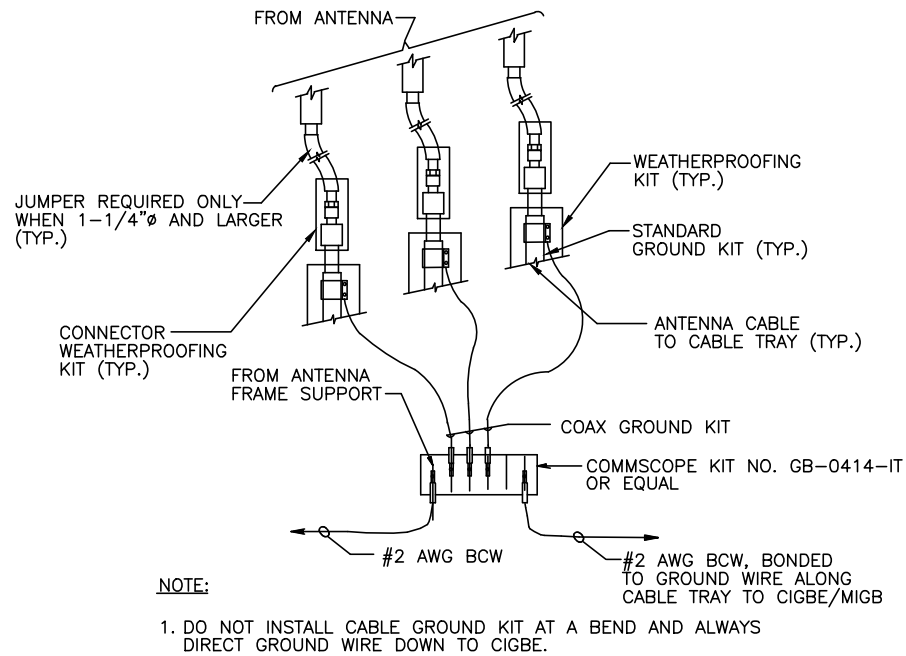

GROUND WIRE TO GROUND BAR CONNECTION DETAIL 1
SCALE: N.T.S. G-1

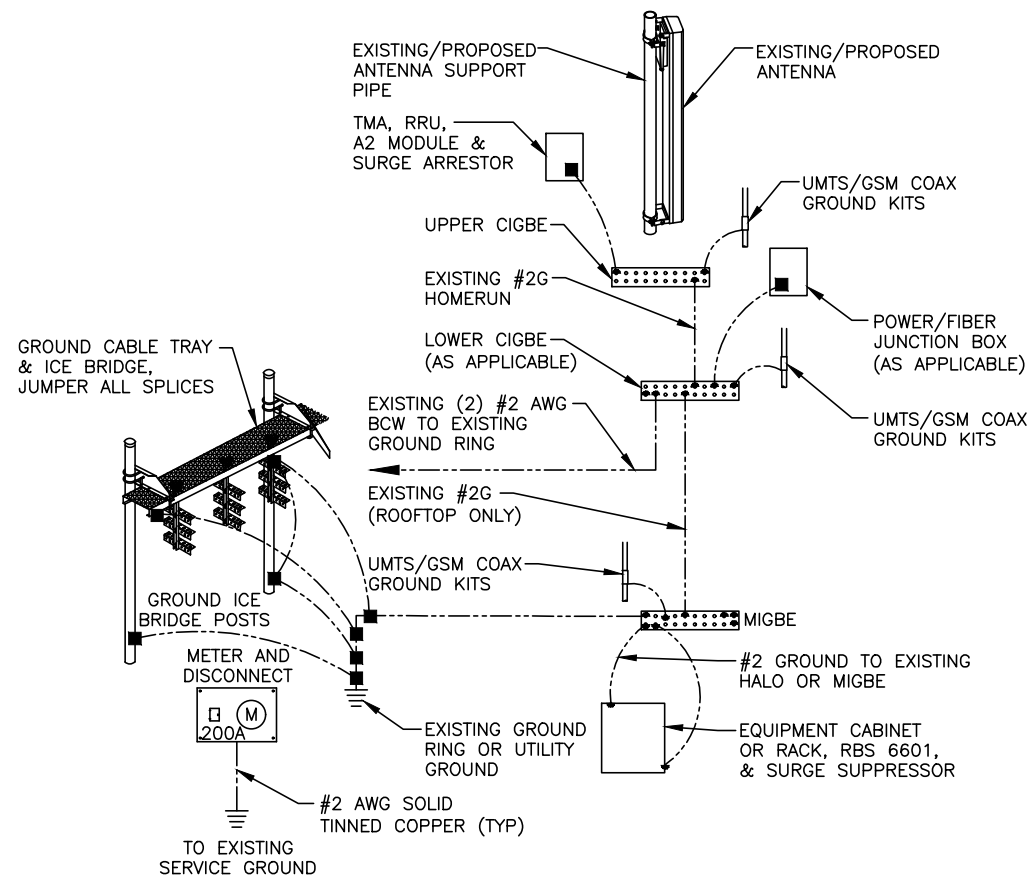

GROUNDING RISER DIAGRAM 2
SCALE: N.T.S. G-1

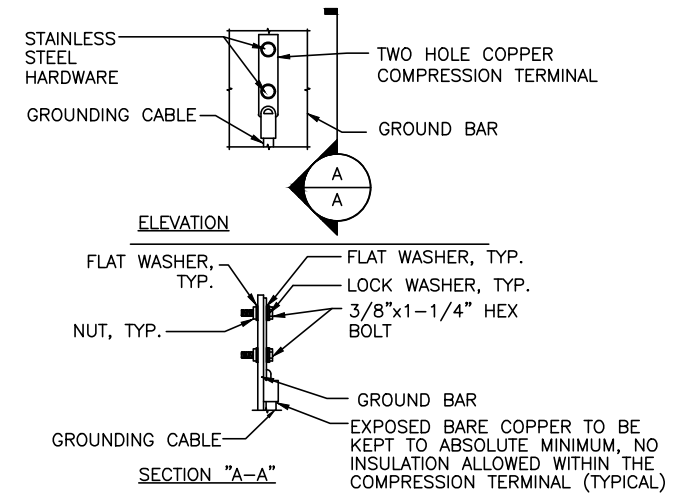

- NOTES:
1. "DOUBLING UP" OR "STACKING" OF CONNECTION IS NOT PERMITTED.
 2. OXIDE INHIBITING COMPOUND TO BE USED AT ALL LOCATION.
 3. CADWELD DOWNLEADS FROM UPPER EGB, LOWER EGB, AND MGB

TYPICAL GROUND BAR CONNECTION DETAIL 3
SCALE: N.T.S. G-1

EACH GROUND CONDUCTOR TERMINATING ON ANY GROUND BAR SHALL HAVE AN IDENTIFICATION TAG ATTACHED AT EACH END THAT WILL IDENTIFY ITS ORIGIN AND DESTINATION.

SECTION "P" - SURGE PRODUCERS

- CABLE ENTRY PORTS (HATCH PLATES) (#2 AWG)
- GENERATOR FRAMEWORK (IF AVAILABLE) (#2 AWG)
- TELCO GROUND BAR
- COMMERCIAL POWER COMMON NEUTRAL/GROUND BOND (#2 AWG)
- +24V POWER SUPPLY RETURN BAR (#2 AWG)
- 48V POWER SUPPLY RETURN BAR (#2 AWG)
- RECTIFIER FRAMES.

SECTION "A" - SURGE ABSORBERS

- INTERIOR GROUND RING (#2 AWG)
- EXTERNAL EARTH GROUND FIELD (BURIED GROUND RING) (#2 AWG)
- METALLIC COLD WATER PIPE (IF AVAILABLE) (#2 AWG)
- BUILDING STEEL (IF AVAILABLE) (#2 AWG)

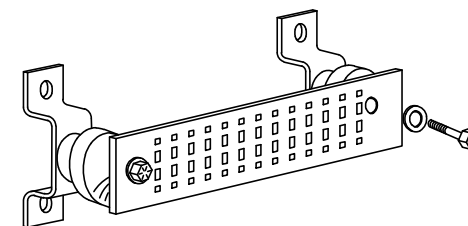

GROUND BAR - DETAIL (AS REQUIRED) 4
SCALE: N.T.S. G-1

1		08/21/20	ISSUED FOR CONSTRUCTION	GA	HC	DPH		AT&T
0		07/28/20	ISSUED FOR REVIEW	GA	HC	DPH		GROUNDING DETAILS
A		05/15/20	ISSUED FOR REVIEW	AM	HC	DPH		LTE 3C_4C_5C_4TX4RX_5G NR 2021 UPGRADE
NO.	DATE	REVISIONS		BY	CHK	APP'D	SITE NUMBER	DRAWING NUMBER
SCALE: AS SHOWN		DESIGNED BY: HC		DRAWN BY: AM			CT5483	G-1
								1

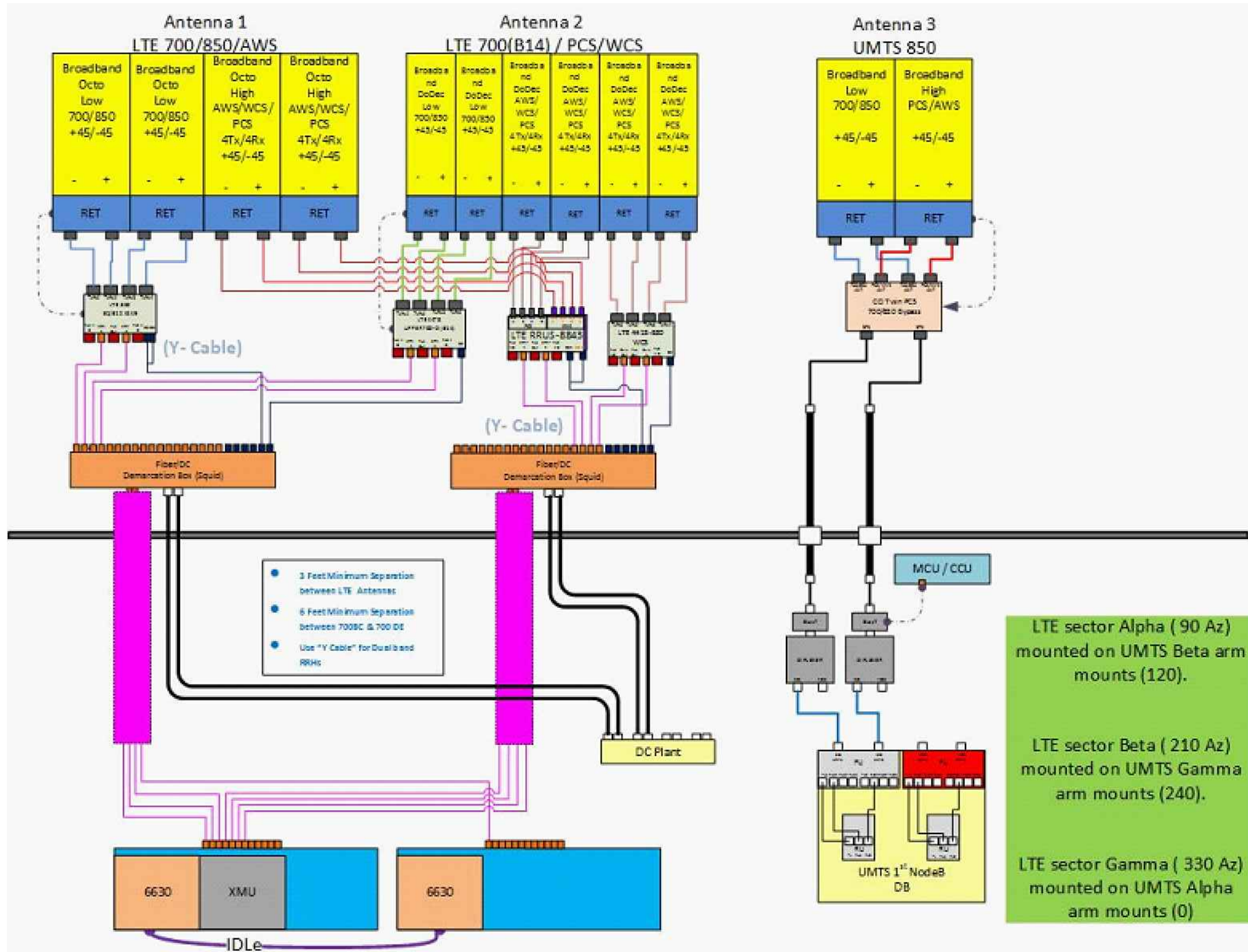

NOTE:
 1. CONTRACTOR TO CONFIRM ALL PARTS.
 2. INSTALL ALL EQUIPMENT TO MANUFACTURER'S RECOMMENDATIONS

NOTE:
 REFER TO THE FINAL RF DATA SHEET FOR FINAL ANTENNA SETTINGS.

RF PLUMBING DIAGRAM 1
 SCALE: N.T.S. RF-1

1	08/21/20	ISSUED FOR CONSTRUCTION	GA	HC	DPH
0	07/28/20	ISSUED FOR REVIEW	GA	HC	DPH
A	05/15/20	ISSUED FOR REVIEW	AM	HC	DPH
NO.	DATE	REVISIONS	BY	CHK	APP'D
SCALE: AS SHOWN		DESIGNED BY: HC	DRAWN BY: AM		

AT&T		
RF PLUMBING DIAGRAM		
LTE 3C_4C_5C_4TX4RX_5G NR 2021 UPGRADE		
SITE NUMBER	DRAWING NUMBER	REV
CT5483	RF-1	1