

**ORIGINAL**

January 31, 2013

VIA OVERNIGHT COURIER

Connecticut Siting Council
10 Franklin Square
New Britain, Connecticut 06051
Attn: Ms. Linda Roberts, Executive Director

RECEIVED
FEB - 1 2013
CONNECTICUT
SITING COUNCIL

Re: New Cingular Wireless PCS, LLC – Exempt Modification
Center Hill Road – Route 181, Hartland
(aka Center Hill Road – Route 181, West Hartland)

Dear Ms. Roberts:

This letter and attachments are submitted on behalf of New Cingular Wireless PCS, LLC ("AT&T"). AT&T is making modifications to certain existing sites in its Connecticut system in order to implement LTE technology. Please accept this letter and attachments as notification, pursuant to Section 16-50j-73 of the Regulations of Connecticut State Agencies ("R.S.C.A."), of construction that constitutes an exempt modification pursuant to R.C.S.A. Section 16-50j-72(b)(2). In compliance with R.C.S.A. Section 16-50j-73, a copy of this letter and attachments is being sent to the First Selectman of the Town of Hartland.

AT&T plans to modify the existing wireless communications facility owned by the Town of Hartland and located at Center Hill Road-Route 181, Hartland (aka Center Hill Road – Route 181, West Hartland) (coordinates 41°-58'-43.32" N, 72°-58'-55.78" W). Attached are a compound plan and elevation depicting the planned changes, and documentation of the structural sufficiency of the structure to accommodate the revised antenna configuration. Also included is a power density report reflecting the modification to AT&T's operations at the site.

The changes to the facility do not constitute a modification as defined in Connecticut General Statutes ("C.G.S.") Section 16-50i(d) because the general physical characteristics of the facility will not be significantly changed. Rather, the planned changes to the facility fall squarely within those activities explicitly provided for in R.C.S.A. Section 16-50j-72(b)(2).

1. AT&T will add three (3) LTE panel antennas on new pipe mounts attached to the existing T-arms at a centerline height of approximately 160'. Six (6) RRHs (remote radio units) will be placed behind the LTEs on new mounts, and a Surge Arrestor on a new

mounting pipe will be attached to the existing Tower leg, all also at a centerline height of approximately 160'. AT&T will also place DC power and fiber runs along the existing coaxial cable run. These changes will not extend the height of the approximately 180' structure.

2. AT&T will place related equipment in an existing Equipment Shelter and mount a new GPS antenna on the existing Ice Bridge. These changes will be within the existing compound and will have no effect on the site boundaries.

3. The proposed changes will not increase the noise level at the existing facility by six (6) decibels or more. The incremental effect of the proposed changes will be negligible.

4. The changes to the facility will not increase the calculated "worst case" power density for the combined operations at the site to a level at or above the applicable standard for uncontrolled environments as calculated for a mixed frequency site. As indicated on the attached report prepared by C Squared Systems, LLC, AT&T's operations at the site will result in a power density of approximately .1.26%; the combined site operations will result in a total power density of approximately 11.51%.

Please contact me by phone at (203) 610-1071, or by e-mail at mjhowlett@optonline.net, if there are any questions concerning this matter. Thank you for your consideration.

Respectfully yours,



Melanie J. Howlett

Attachments

cc: Honorable Wade Cole, First Selectman, Town of Hartland
Town of Hartland (underlying property owner)

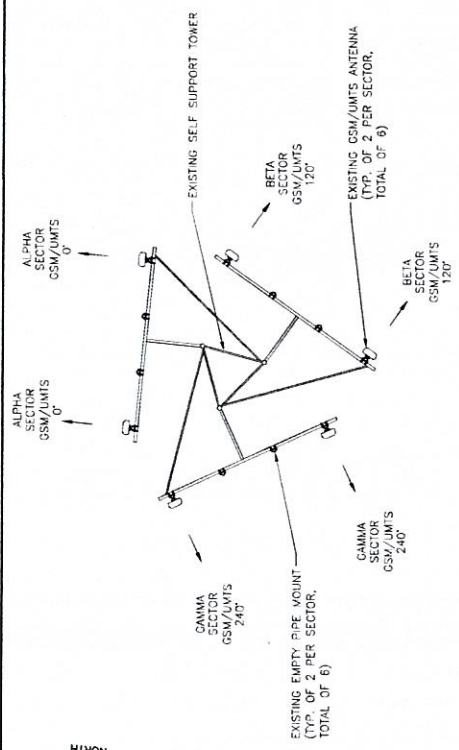

EXISTING GSM/UMTS ANTENNA PLAN
SCALE: N.T.S.

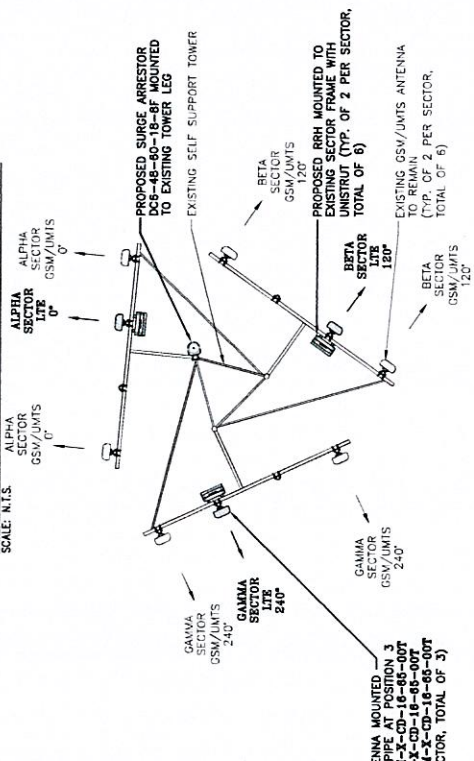

PROPOSED LTE ANTENNA PLAN
SCALE: N.T.S.

NOTE:
REFER TO STRUCTURAL ANALYSIS
BY: PIERCE, FENNER & SMITH, INC.
DATE: JANUARY 9, 2013
FOR THE CAPACITY OF THE
EXISTING STRUCTURES TO SUPPORT
THE PROPOSED EQUIPMENT.

NOTE:
REFER TO THE FINAL RF DATA
SHEET FOR FINAL ANTENNA
SETTINGS.

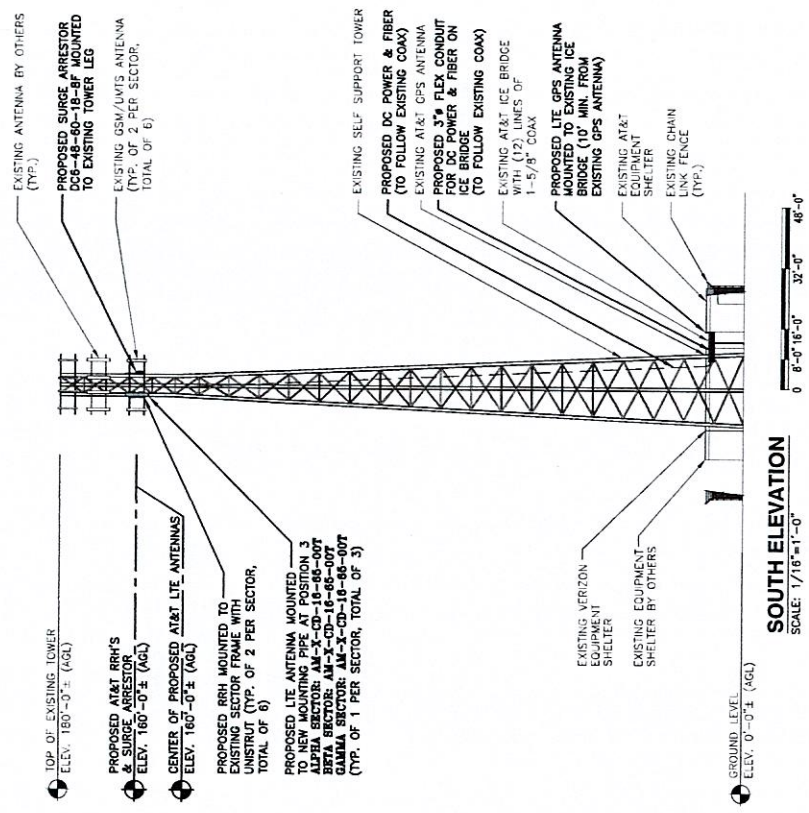

SITE NUMBER: CT1263
SITE NAME: WEST HARTLAND
CENTER HILL ROAD
34 CENTER HILL ROAD
WEST HARTLAND, CT 06091
HARTFORD COUNTY



AT&T				ANTENNA PLAN & ELEVATION (LIE)	
NO.	DATE	BY	REVISIONS	DESIGNED BY: RS	DRAWN BY: RS
1	01/12/13	RS	ISSUED FOR CONSTRUCTION		
0	08/24/12	RS	ISSUED FOR REVIEW		
JOB NUMBER				1263.01	A-2
SHEET NUMBER				1	1

Tower Reanalysis Report

Proposal 208159-1-1

January 9, 2013

U-20.0 x 180' Tower
West Hartland, CT
PiRod Engineering File A-122276

Prepared for
New England Site Management, LLC.
Attn: Wayne Kemp
1050 Buckley Highway
Union, CT 06076

Authorization Provided by

Same

This document does not constitute a construction document. All modifications and/or installations of structural members and/or appurtenances shall be completed under the direction of a person qualified to conduct and/or direct the installation procedures in accordance with state, local and national rules.

http://vo/sites/Plymouth/Reanalysis/Report/122/122276_208159-1-1.docx

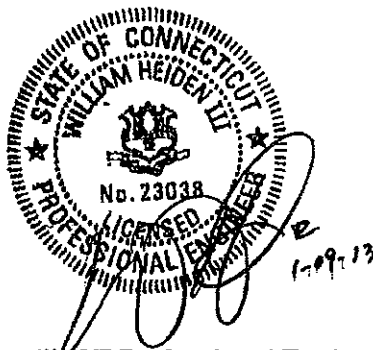

William R. Heiden III, CT Professional Engineer # 23038

PiRod, Inc.

A-122276

West Hartland

U-20.0 x 180'

TABLE OF CONTENTS

Description	Page No.
Reanalysis Data Sheet	1
1.0 EXECUTIVE SUMMARY.....	1
2.0 ASSUMPTIONS	1
3.0 TOWER HISTORY	2
4.0 CURRENT WIND LOAD REQUIREMENT	2
5.0 ANTENNA LOADING	3
6.0 RESULTS.....	4
6.1 Tower Results – PASS / FAIL	4
6.2 Foundation Results – PASS / FAIL.....	4
7.0 LIST OF APPENDICES	4
8.0 DISCLAIMER	5

1.0 EXECUTIVE SUMMARY

This reanalysis was performed by PiRod to determine if the structure is capable of accommodating loading that is different than previous design specifications. This engineering report gives details how the loading changes affect the tower, specifies feasible modifications, and proposes modification materials. **PiRod's engineering study concludes that the tower complies without modifications.** See section 6.0 for details.

2.0 ASSUMPTIONS

This engineering study is based on the theoretical capacity of the structure. It is not a condition assessment of the tower. This report is being provided by PiRod without the benefit of an inspection by PiRod personnel and is based on information supplied by the customer to PiRod. PiRod has made no independent determination, nor is required to, of the accuracy of the information provided. Therefore, unless specifically informed to the contrary by the customer in writing, PiRod assumes the following:

1. The subsoil characteristics exist as stated on the tower drawing or stated elsewhere in this report;
2. The tower is erected and maintained in accordance with the manufacturer's plans and specifications and is plumb;
3. There is no damage, natural or manmade, to the structure, either gradual or sudden;
4. All connections and guy cables are properly installed;
5. The information concerning the components, existing and proposed, is accurate; and
6. There are no modifications to the tower itself, except as may be disclosed elsewhere in this report.

PiRod recommends that qualified personnel assess the physical condition of the tower, preferably under the direction of a licensed professional engineer. Following is a list of the general areas that PiRod recommends to be inspected.

<u>Tower Structure</u>	<u>Guyed Towers</u>	<u>Foundations</u>	<u>Appurtenances</u>
Tower Sections	Guy Cables	Cracking	Antennas
Bolted Connections	Turnbuckles	Drainage	Mounts
Welded Connections	Preforms	Spalling	Transmission Lines
Plumbness	Guy Lugs	Anchor Bolts	Line Brackets
Corrosion	Thimbles	Settling	Cable Hangers
Linearity	Torque Arms	Grounding	Lighting
Galvanization	Ice Clips	Grout	
Paint	Guy Tensions	Subsoil	
	Anchor Rods	Characteristics	
	Shackles	Erosion	
	Insulators		

3.0 TOWER HISTORY

Date of Origination: 9/27/2006
PiRod Model: U-20.0 x 180' Tower
Sold to: New England Site Management

ORIGINAL DESIGN CRITERIA				
Code/Standard	Wind Loading	Radial Ice	Wind Load Reduction Used	Allowable Stress Increase Used
TIA/EIA-222- G	100 mph 3-second gust	no	none	yes
	40 mph 3-second gust	1" solid		yes

For the structural analysis, the tower and foundation are assumed to exist as shown on the enclosed tower drawing, which is PiRod's latest revision.

4.0 CURRENT WIND LOAD REQUIREMENT

We have taken the opportunity to reanalyze this structure using the following wind speed and ice

Code/Standard	Wind Loading	Radial Ice	Topography	Structure Class	Exposure
TIA/EIA-222-G	100 mph 3-second gust	NO	2	II	B
	40 mph 3-second gust	1"	Crest Ht. 300'		

Note: Some localities stipulate wind load requirements that are different from that required by the TIA/EIA Standard. Please check with your local building department and verify the required wind load.

5.0 ANTENNA LOADING

The tower analysis uses the following antenna loading, which was provided on 1/03/13.

HEIGHT (FT)	ANTENNAS		ASSUMED CAAC (SQ.FT.)	MOUNTS		LINES		
	#	MODEL		#	MODEL	#	SIZE	BRACKET
Existing Loading								
Top	1	15' LRE #806011						
180	1	PD-1142		1	6-Arm Halo	2	7/8"	Two Sided
	1	Sinclair SC-226		2	2"x84" Antenna Pipes			#117724
170	6	LPA80080/6CF		3	12' Knock Down T-	12	1 5/8"	"
	3	BXA-70080/6CF			Frames w/R5 and			
	3	BXA-171085/12BF		12	2"x84" antenna pipes			
	3	RFS Diplexer						
160	6	Powerwave 7770		3	12' Knock Down T-	12	1 -5/8"	"
	12	Powerwave LGP 21401			Frames w/R5 and			
	6	TMA's		9	2"x84" antenna pipes			
		Powerwave 7020 RET						
		Units						
120'	1	Sinclair SC-226/220 MHz		1	18" side arm	1	7/8"	"
Proposed Additional Loading								
160	1	DC6-48-60-18-8F			Added to above frames			
		Surge Arrestor -see A-3						
160	6	RRH - see A-3 behind						
		antennas						
160	3	AM-X-CD-16-65-OOT						

These antennas, mounts, and lines represent our understanding of the antenna loading required. Please contact us if any discrepancies are evident. If different antennas, mounts, or lines are installed on this structure, this analysis is invalid. If the lines are mounted on PiRod Double-T, Extended Double-T or Expandable Double-T, they are assumed to be mounted inside the tower and the transmission lines are mounted in a back to back configuration. If any of these brackets cannot be placed inside concerning physical fit, alternatively they can be installed outside the tower, but all the brackets need to be swung back as close as possible to one of the tower faces, to minimize the torque.

* An asterisk indicates that we were not provided with a value for the effective projected area ($C_{A/C}$), and that the area has been assumed based on any information that was made available. The actual effective projected area for each antenna must be confirmed to be equal to the assumed area listed above. If it is determined that the area is different than that stated for any of the above items, this analysis is invalid.

6.0 RESULTS

With the antennas listed in section 5.0, the following modifications are required for the tower to comply with the indicated code and TIA/EIA Standard listed in section 4.0.

6.1 Tower Results – PASS

The tower complies without modifications.

- Resulting tower capacity 82.1%

6.2 Foundation Results – PASS

The foundation analysis is based on the soil report by DR. Clarence Welti, dated 9/22/2005, file #None.

The foundation complies without modifications.

7.0 LIST OF APPENDICES

Tower Elevation Drawing

8.0 DISCLAIMER

1. The information and conclusions contained in this Report were determined by the application of the then current "state of the art" engineering and analysis procedures and formulae, and Valmont Structures⁽¹⁾ assumes no obligation to revise any of the information or conclusions contained in this Report in the event such engineering and analysis procedures and formulae are hereafter modified or revised.
2. In no event shall Valmont Structures be liable for any incidental, consequential, indirect, special or punitive damages (including without limitation lost profits) arising out of any claim associated with the use of this report (whether for breach of contract, tort, negligence or other form of action), irrespective of whether Valmont Structures has been advised of the possibility of any such loss or damage. In no event shall Valmont Structures' total, cumulative liability to the customer exceed the amount paid by customer for the preparation of this report.
3. Valmont Structures shall have no liability whatsoever to Customer or to others for any work or services performed by any persons other than Valmont Structures personnel, including but not limited to, any services rendered by riggers, erectors or other subcontractors. Customer acknowledges and agrees that any riggers, erectors or subcontractors retained or employed by Customer shall be solely responsible to Customer for the quality of work performed by them.
4. Valmont Structures makes no warranties, expressed or implied, in connection with this Report as to any other matter whatsoever, and in particular, any and all warranties of merchantability or fitness for a particular purpose are hereby expressly disclaimed. Valmont Structures further expressly disclaims any liability arising from material, fabrication, and erection deficiencies. This Report is being provided by Valmont Structures without the benefit of an inspection by Valmont Structures personnel and is based solely on information supplied by the Customer to Valmont Structures. Valmont Structures has made no independent determination, nor is it required to do so, of the accuracy of the information provided by Customer. Therefore, unless specifically informed to the contrary by the Customer in writing, the following assumptions apply to the Report:
 - A. The subsoil characteristics exist as stated on the tower drawing or stated elsewhere in this report;
 - B. The tower is erected and maintained in accordance with the manufacturer's plans and specifications and is plumb;
 - C. There is no damage, natural or manmade, to the structure, either gradual or sudden;
 - D. All connections are properly installed;
 - E. The information concerning the components, existing and proposed, is accurate; and
 - F. There are no modifications to the tower itself, except as may be disclosed elsewhere in this report. Examples include but are not limited to replacement or strengthening of bracing members, reinforcing vertical members in any manner, adding additional bracing, or extending tower.
6. All representations and recommendations and conclusions are based upon the information contained and set forth herein. If Customer is aware of any information which is contrary to that which is contained herein, or if Customer is aware of any defects arising from the original design, material, fabrication, and erection deficiencies Customer must disregard this Report and immediately contact Valmont Structures.

⁽¹⁾ Valmont Structures is the Structures Division of Valmont Industries, Inc., and performs engineering services under the engineering corporation name PiRod, Inc.

Section	11	12	13	14	15	16	17	18	19	20	21	22	23	24	25	26	27	28	29	30	31	32	33	34	35	36	37	38	39	40	41	42	43	44	45	46	47	48	49	50	51	52	53	54	55	56	57	58	59	60	61	62	63	64	65	66	67	68	69	70	71	72	73	74	75	76	77	78	79	80	81	82	83	84	85	86	87	88	89	90	91	92	93	94	95	96	97	98	99	100	101	102	103	104	105	106	107	108	109	110	111	112	113	114	115	116	117	118	119	120	121	122	123	124	125	126	127	128	129	130	131	132	133	134	135	136	137	138	139	140	141	142	143	144	145	146	147	148	149	150	151	152	153	154	155	156	157	158	159	160	161	162	163	164	165	166	167	168	169	170	171	172	173	174	175	176	177	178	179	180	181	182	183	184	185	186	187	188	189	190	191	192	193	194	195	196	197	198	199	200	201	202	203	204	205	206	207	208	209	210	211	212	213	214	215	216	217	218	219	220	221	222	223	224	225	226	227	228	229	230	231	232	233	234	235	236	237	238	239	240	241	242	243	244	245	246	247	248	249	250	251	252	253	254	255	256	257	258	259	260	261	262	263	264	265	266	267	268	269	270	271	272	273	274	275	276	277	278	279	280	281	282	283	284	285	286	287	288	289	290	291	292	293	294	295	296	297	298	299	300	301	302	303	304	305	306	307	308	309	310	311	312	313	314	315	316	317	318	319	320	321	322	323	324	325	326	327	328	329	330	331	332	333	334	335	336	337	338	339	340	341	342	343	344	345	346	347	348	349	350	351	352	353	354	355	356	357	358	359	360	361	362	363	364	365	366	367	368	369	370	371	372	373	374	375	376	377	378	379	380	381	382	383	384	385	386	387	388	389	390	391	392	393	394	395	396	397	398	399	400	401	402	403	404	405	406	407	408	409	410	411	412	413	414	415	416	417	418	419	420	421	422	423	424	425	426	427	428	429	430	431	432	433	434	435	436	437	438	439	440	441	442	443	444	445	446	447	448	449	450	451	452	453	454	455	456	457	458	459	460	461	462	463	464	465	466	467	468	469	470	471	472	473	474	475	476	477	478	479	480	481	482	483	484	485	486	487	488	489	490	491	492	493	494	495	496	497	498	499	500	501	502	503	504	505	506	507	508	509	510	511	512	513	514	515	516	517	518	519	520	521	522	523	524	525	526	527	528	529	530	531	532	533	534	535	536	537	538	539	540	541	542	543	544	545	546	547	548	549	550	551	552	553	554	555	556	557	558	559	560	561	562	563	564	565	566	567	568	569	570	571	572	573	574	575	576	577	578	579	580	581	582	583	584	585	586	587	588	589	590	591	592	593	594	595	596	597	598	599	600	601	602	603	604	605	606	607	608	609	610	611	612	613	614	615	616	617	618	619	620	621	622	623	624	625	626	627	628	629	630	631	632	633	634	635	636	637	638	639	640	641	642	643	644	645	646	647	648	649	650	651	652	653	654	655	656	657	658	659	660	661	662	663	664	665	666	667	668	669	670	671	672	673	674	675	676	677	678	679	680	681	682	683	684	685	686	687	688	689	690	691	692	693	694	695	696	697	698	699	700	701	702	703	704	705	706	707	708	709	710	711	712	713	714	715	716	717	718	719	720	721	722	723	724	725	726	727	728	729	730	731	732	733	734	735	736	737	738	739	740	741	742	743	744	745	746	747	748	749	750	751	752	753	754	755	756	757	758	759	760	761	762	763	764	765	766	767	768	769	770	771	772	773	774	775	776	777	778	779	780	781	782	783	784	785	786	787	788	789	790	791	792	793	794	795	796	797	798	799	800	801	802	803	804	805	806	807	808	809	810	811	812	813	814	815	816	817	818	819	820	821	822	823	824	825	826	827	828	829	830	831	832	833	834	835	836	837	838	839	840	841	842	843	844	845	846	847	848	849	850	851	852	853	854	855	856	857	858	859	860	861	862	863	864	865	866	867	868	869	870	871	872	873	874	875	876	877	878	879	880	881	882	883	884	885	886	887	888	889	890	891	892	893	894	895	896	897	898	899	900	901	902	903	904	905	906	907	908	909	910	911	912	913	914	915	916	917	918	919	920	921	922	923	924	925	926	927	928	929	930	931	932	933	934	935	936	937	938	939	940	941	942	943	944	945	946	947	948	949	950	951	952	953	954	955	956	957	958	959	960	961	962	963	964	965	966	967	968	969	970	971	972	973	974	975	976	977	978	979	980	981	982	983	984	985	986	987	988	989	990	991	992	993	994	995	996	997	998	999	1000	1001	1002	1003	1004	1005	1006	1007	1008	1009	1010	1011	1012	1013	1014	1015	1016	1017	1018	1019	1020	1021	1022	1023	1024	1025	1026	1027	1028	1029	1030	1031	1032	1033	1034	1035	1036	1037	1038	1039	1040	1041	1042	1043	1044	1045	1046	1047	1048	1049	1050	1051	1052	1053	1054	1055	1056	1057	1058	1059	1060	1061	1062	1063	1064	1065	1066	1067	1068	1069	1070	1071	1072	1073	1074	1075	1076	1077	1078	1079	1080	1081	1082	1083	1084	1085	1086	1087	1088	1089	1090	1091	1092	1093	1094	1095	1096	1097	1098	1099	1100	1101	1102	1103	1104	1105	1106	1107	1108	1109	1110	1111	1112	1113	1114	1115	1116	1117	1118	1119	1120	1121	1122	1123	1124	1125	1126	1127	1128	1129	1130	1131	1132	1133	1134	1135	1136	1137	1138	1139	1140	1141	1142	1143	1144	1145	1146	1147	1148	1149	1150	1151	1152	1153	1154	1155	1156	1157	1158	1159	1160	1161	1162	1163	1164	1165	1166	1167	1168	1169	1170	1171	1172	1173	1174	1175	1176	1177	1178	1179	1180	1181	1182	1183	1184	1185	1186	1187	1188	1189	1190	1191	1192	1193	1194	1195	1196	1197	1198	1199	1200	1201	1202	1203	1204	1205	1206	1207	1208	1209	1210	1211	1212	1213	1214	1215	1216	1217	1218	1219	1220	1221	1222	1223	1224	1225	1226	1227	1228	1229	1230	1231	1232	1233	1234	1235	1236	1237	1238	1239	1240	1241	1242	1243	1244	1245	1246	1247	1248	1249	1250	1251	1252	1253	1254	1255	1256	1257	1258	1259	1260	1261	1262	1263	1264	1265	1266	1267	1268	1269	1270	1271	1272	1273	1274	1275	1276	1277	1278	1279	1280	1281	1282	1283	1284	1285	1286	1287	1288	1289	1290	1291	1292	1293	1294	1295	1296	1297	1298	1299	1300	1301	1302	1303	1304	1305	1306	1307	1308	1309	1310	1311	1312	1313	1314	1315	1316	1317	1318	1319	1320	1321	1322	1323	1324	1325	1326	1327	1328	1329	1330	1331	1332	1333	1334	1335	1336	1337	1338	1339	1340	1341	1342	1343	1344	1345	1346	1347	1348	1349	1350	1351	1352	1353	1354	1355	1356	1357	1358	1359	1360	1361	1362	1363	1364	1365	1366	1367	1368	1369	1370	1371	1372	1373	1374	1375	1376	1377	1378	1379	1380	1381	1382	1383	1384	1385	1386	1387	1388	1389	1390	1391	1392	1393	1394	1395	1396	1397	1398	1399	1400	1401	1402	1403	1404	1405	1406	1407	1408	1409	1410	1411	1412	1413	1414	1415	1416	1417	1418	1419	1420	1421	1422	1423	1424	1425	1426	1427	1428	1429	1430	1431	1432	1433	1434	1435	1436	1437	1438	1439	1440	1441	1442	1443	1444	1445	1446	1447	1448	1449	1450	1451	1452	1453	1454	1455	1456	1457	1458	1459	1460	1461	1462	1463	1464	1465	1466	1467	1468	1469	1470	1471	1472	1473	1474	1475	1476	1477	1478	1479	1480	1481	1482	1483	1484	1485	1486	1487	1488	1489	1490	1491	1492	1493	1494	1495	1496	1497	1498	1499	1500	1501	150
---------	----	----	----	----	----	----	----	----	----	----	----	----	----	----	----	----	----	----	----	----	----	----	----	----	----	----	----	----	----	----	----	----	----	----	----	----	----	----	----	----	----	----	----	----	----	----	----	----	----	----	----	----	----	----	----	----	----	----	----	----	----	----	----	----	----	----	----	----	----	----	----	----	----	----	----	----	----	----	----	----	----	----	----	----	----	----	----	----	----	-----	-----	-----	-----	-----	-----	-----	-----	-----	-----	-----	-----	-----	-----	-----	-----	-----	-----	-----	-----	-----	-----	-----	-----	-----	-----	-----	-----	-----	-----	-----	-----	-----	-----	-----	-----	-----	-----	-----	-----	-----	-----	-----	-----	-----	-----	-----	-----	-----	-----	-----	-----	-----	-----	-----	-----	-----	-----	-----	-----	-----	-----	-----	-----	-----	-----	-----	-----	-----	-----	-----	-----	-----	-----	-----	-----	-----	-----	-----	-----	-----	-----	-----	-----	-----	-----	-----	-----	-----	-----	-----	-----	-----	-----	-----	-----	-----	-----	-----	-----	-----	-----	-----	-----	-----	-----	-----	-----	-----	-----	-----	-----	-----	-----	-----	-----	-----	-----	-----	-----	-----	-----	-----	-----	-----	-----	-----	-----	-----	-----	-----	-----	-----	-----	-----	-----	-----	-----	-----	-----	-----	-----	-----	-----	-----	-----	-----	-----	-----	-----	-----	-----	-----	-----	-----	-----	-----	-----	-----	-----	-----	-----	-----	-----	-----	-----	-----	-----	-----	-----	-----	-----	-----	-----	-----	-----	-----	-----	-----	-----	-----	-----	-----	-----	-----	-----	-----	-----	-----	-----	-----	-----	-----	-----	-----	-----	-----	-----	-----	-----	-----	-----	-----	-----	-----	-----	-----	-----	-----	-----	-----	-----	-----	-----	-----	-----	-----	-----	-----	-----	-----	-----	-----	-----	-----	-----	-----	-----	-----	-----	-----	-----	-----	-----	-----	-----	-----	-----	-----	-----	-----	-----	-----	-----	-----	-----	-----	-----	-----	-----	-----	-----	-----	-----	-----	-----	-----	-----	-----	-----	-----	-----	-----	-----	-----	-----	-----	-----	-----	-----	-----	-----	-----	-----	-----	-----	-----	-----	-----	-----	-----	-----	-----	-----	-----	-----	-----	-----	-----	-----	-----	-----	-----	-----	-----	-----	-----	-----	-----	-----	-----	-----	-----	-----	-----	-----	-----	-----	-----	-----	-----	-----	-----	-----	-----	-----	-----	-----	-----	-----	-----	-----	-----	-----	-----	-----	-----	-----	-----	-----	-----	-----	-----	-----	-----	-----	-----	-----	-----	-----	-----	-----	-----	-----	-----	-----	-----	-----	-----	-----	-----	-----	-----	-----	-----	-----	-----	-----	-----	-----	-----	-----	-----	-----	-----	-----	-----	-----	-----	-----	-----	-----	-----	-----	-----	-----	-----	-----	-----	-----	-----	-----	-----	-----	-----	-----	-----	-----	-----	-----	-----	-----	-----	-----	-----	-----	-----	-----	-----	-----	-----	-----	-----	-----	-----	-----	-----	-----	-----	-----	-----	-----	-----	-----	-----	-----	-----	-----	-----	-----	-----	-----	-----	-----	-----	-----	-----	-----	-----	-----	-----	-----	-----	-----	-----	-----	-----	-----	-----	-----	-----	-----	-----	-----	-----	-----	-----	-----	-----	-----	-----	-----	-----	-----	-----	-----	-----	-----	-----	-----	-----	-----	-----	-----	-----	-----	-----	-----	-----	-----	-----	-----	-----	-----	-----	-----	-----	-----	-----	-----	-----	-----	-----	-----	-----	-----	-----	-----	-----	-----	-----	-----	-----	-----	-----	-----	-----	-----	-----	-----	-----	-----	-----	-----	-----	-----	-----	-----	-----	-----	-----	-----	-----	-----	-----	-----	-----	-----	-----	-----	-----	-----	-----	-----	-----	-----	-----	-----	-----	-----	-----	-----	-----	-----	-----	-----	-----	-----	-----	-----	-----	-----	-----	-----	-----	-----	-----	-----	-----	-----	-----	-----	-----	-----	-----	-----	-----	-----	-----	-----	-----	-----	-----	-----	-----	-----	-----	-----	-----	-----	-----	-----	-----	-----	-----	-----	-----	-----	-----	-----	-----	-----	-----	-----	-----	-----	-----	-----	-----	-----	-----	-----	-----	-----	-----	-----	-----	-----	-----	-----	-----	-----	-----	-----	-----	-----	-----	-----	-----	-----	-----	-----	-----	-----	-----	-----	-----	-----	-----	-----	-----	-----	-----	-----	-----	-----	-----	-----	-----	-----	-----	-----	-----	-----	-----	-----	-----	-----	-----	-----	-----	-----	-----	-----	-----	-----	-----	-----	-----	-----	-----	-----	-----	-----	-----	-----	-----	-----	-----	-----	-----	-----	-----	-----	-----	-----	-----	-----	-----	-----	-----	-----	-----	-----	-----	-----	-----	-----	-----	-----	-----	-----	-----	-----	-----	-----	-----	-----	-----	-----	-----	-----	-----	-----	-----	-----	-----	-----	-----	-----	-----	-----	-----	-----	-----	-----	-----	-----	-----	-----	-----	-----	-----	-----	-----	-----	-----	-----	-----	-----	-----	-----	-----	-----	-----	-----	-----	-----	-----	-----	-----	-----	-----	-----	-----	-----	-----	-----	-----	-----	-----	-----	-----	-----	-----	-----	-----	-----	-----	-----	-----	-----	-----	-----	-----	-----	-----	-----	-----	-----	-----	-----	-----	-----	-----	-----	-----	-----	-----	-----	-----	-----	-----	-----	-----	-----	-----	-----	-----	-----	-----	-----	-----	-----	-----	-----	-----	-----	-----	-----	-----	-----	-----	-----	-----	-----	-----	-----	-----	-----	-----	-----	-----	-----	-----	-----	-----	-----	-----	-----	-----	-----	-----	-----	-----	-----	-----	-----	-----	-----	-----	-----	-----	-----	-----	-----	-----	-----	-----	-----	-----	-----	-----	-----	-----	-----	-----	-----	-----	-----	-----	-----	-----	-----	-----	-----	-----	-----	-----	-----	-----	-----	-----	-----	-----	-----	-----	-----	-----	-----	-----	-----	-----	-----	-----	-----	-----	-----	-----	-----	-----	-----	-----	-----	-----	-----	-----	-----	-----	-----	-----	-----	-----	-----	-----	-----	-----	-----	-----	-----	-----	-----	-----	-----	-----	-----	-----	-----	-----	-----	------	------	------	------	------	------	------	------	------	------	------	------	------	------	------	------	------	------	------	------	------	------	------	------	------	------	------	------	------	------	------	------	------	------	------	------	------	------	------	------	------	------	------	------	------	------	------	------	------	------	------	------	------	------	------	------	------	------	------	------	------	------	------	------	------	------	------	------	------	------	------	------	------	------	------	------	------	------	------	------	------	------	------	------	------	------	------	------	------	------	------	------	------	------	------	------	------	------	------	------	------	------	------	------	------	------	------	------	------	------	------	------	------	------	------	------	------	------	------	------	------	------	------	------	------	------	------	------	------	------	------	------	------	------	------	------	------	------	------	------	------	------	------	------	------	------	------	------	------	------	------	------	------	------	------	------	------	------	------	------	------	------	------	------	------	------	------	------	------	------	------	------	------	------	------	------	------	------	------	------	------	------	------	------	------	------	------	------	------	------	------	------	------	------	------	------	------	------	------	------	------	------	------	------	------	------	------	------	------	------	------	------	------	------	------	------	------	------	------	------	------	------	------	------	------	------	------	------	------	------	------	------	------	------	------	------	------	------	------	------	------	------	------	------	------	------	------	------	------	------	------	------	------	------	------	------	------	------	------	------	------	------	------	------	------	------	------	------	------	------	------	------	------	------	------	------	------	------	------	------	------	------	------	------	------	------	------	------	------	------	------	------	------	------	------	------	------	------	------	------	------	------	------	------	------	------	------	------	------	------	------	------	------	------	------	------	------	------	------	------	------	------	------	------	------	------	------	------	------	------	------	------	------	------	------	------	------	------	------	------	------	------	------	------	------	------	------	------	------	------	------	------	------	------	------	------	------	------	------	------	------	------	------	------	------	------	------	------	------	------	------	------	------	------	------	------	------	------	------	------	------	------	------	------	------	------	------	------	------	------	------	------	------	------	------	------	------	------	------	------	------	------	------	------	------	------	------	------	------	------	------	------	------	------	------	------	------	------	------	------	------	------	------	------	------	------	------	------	------	------	------	------	------	------	------	------	------	------	------	------	------	------	------	------	------	------	------	------	------	------	------	------	------	------	------	------	------	------	------	------	------	------	------	------	------	------	------	------	------	------	------	------	------	------	------	------	------	------	------	------	------	------	------	------	------	------	------	------	------	------	------	------	------	------	------	------	------	------	------	------	------	------	-----



C Squared Systems, LLC
65 Dartmouth Drive, Unit A3
Auburn, NH 03032
(603) 644-2800
support@csquaredsystems.com

Calculated Radio Frequency Emissions



CT1263

(West Hartland Center Hill Road)

34 Center Hill Road, West Hartland, CT 06091

(a.k.a. 307 Center Hill Road (Route 181))

January 14, 2013

Table of Contents

1. Introduction.....	1
2. FCC Guidelines for Evaluating RF Radiation Exposure Limits.....	1
3. RF Exposure Prediction Methods.....	2
4. Calculation Results	3
5. Conclusion	4
6. Statement of Certification.....	4
Attachment A: References.....	5
Attachment B: FCC Limits for Maximum Permissible Exposure (MPE).....	6
Attachment C: AT&T Antenna Data Sheets and Electrical Patterns.....	8

List of Tables

Table 1: Carrier Information	3
Table 2: FCC Limits for Maximum Permissible Exposure (MPE)	6

List of Figures

Figure 1: Graph of FCC Limits for Maximum Permissible Exposure (MPE).....	7
---	---

1. Introduction

The purpose of this report is to investigate compliance with applicable FCC regulations for the proposed modifications to the existing AT&T antenna arrays mounted on the lattice tower located at 34 Center Hill Road in West Hartland, CT. The coordinates of the tower are 41° 58' 43.6" N, 72° 58' 56.0" W.

AT&T is proposing the following modifications:

- 1) Install three multi-band (700/850/1900/2100 MHz) antennas for their LTE network (one per sector).

2. FCC Guidelines for Evaluating RF Radiation Exposure Limits

In 1985, the FCC established rules to regulate radio frequency (RF) exposure from FCC licensed antenna facilities. In 1996, the FCC updated these rules, which were further amended in August 1997 by OET Bulletin 65 Edition 97-01. These new rules include Maximum Permissible Exposure (MPE) limits for transmitters operating between 300 kHz and 100 GHz. The FCC MPE limits are based upon those recommended by the National Council on Radiation Protection and Measurements (NCRP), developed by the Institute of Electrical and Electronics Engineers, Inc., (IEEE) and adopted by the American National Standards Institute (ANSI).

The FCC general population/uncontrolled limits set the maximum exposure to which most people may be subjected. General population/uncontrolled exposures apply in situations in which the general public may be exposed, or in which persons that are exposed as a consequence of their employment may not be fully aware of the potential for exposure or cannot exercise control over their exposure.

Public exposure to radio frequencies is regulated and enforced in units of milliwatts per square centimeter (mW/cm^2). The general population exposure limits for the various frequency ranges are defined in the attached "FCC Limits for Maximum Permissible Exposure (MPE)" in Attachment B of this report.

Higher exposure limits are permitted under the occupational/controlled exposure category, but only for persons who are exposed as a consequence of their employment and who have been made fully aware of the potential for exposure, and they must be able to exercise control over their exposure. General population/uncontrolled limits are five times more stringent than the levels that are acceptable for occupational, or radio frequency trained individuals. Attachment B contains excerpts from OET Bulletin 65 and defines the Maximum Exposure Limit.

Finally, it should be noted that the MPE limits adopted by the FCC for both general population/uncontrolled exposure and for occupational/controlled exposure incorporate a substantial margin of safety and have been established to be well below levels generally accepted as having the potential to cause adverse health effects.

3. RF Exposure Prediction Methods

The emission field calculation results displayed in the following figures were generated using the following formula as outlined in FCC bulletin OET 65:

$$\text{Power Density} = \left(\frac{1.6^2 \times \text{EIRP}}{4\pi \times R^2} \right) \times \text{Off Beam Loss}$$

Where:

EIRP = Effective Isotropic Radiated Power

$R = \text{Radial Distance} = \sqrt{H^2 + V^2}$

H = Horizontal Distance from antenna in meters

V = Vertical Distance from radiation center of antenna in meters

Ground reflection factor of 1.6

Off Beam Loss is determined by the selected antenna pattern

These calculations assume that the antennas are operating at 100 percent capacity and power, and that all channels are transmitting simultaneously. Obstructions (trees, buildings, etc.) that would normally attenuate the signal are not taken into account. The calculations assume even terrain in the area of study and do not take into account actual terrain elevations which could attenuate the signal. As a result, the predicted signal levels reported below are much higher than the actual signal levels will be from the finished modifications.

4. Calculation Results

Table 1 below outlines the power density information for the site. Because the proposed AT&T antennas are directional in nature, the majority of the RF power is focused out towards the horizon. As a result, there will be less RF power directed below the antennas relative to the horizon, and consequently lower power density levels around the base of the tower. Please refer to Attachment C for the vertical patterns of the proposed AT&T antennas. The calculated results for AT&T in Table 1 include a nominal 10 dB off-beam pattern loss to account for the lower relative gain below the antennas.

Carrier	Antenna Height (Feet)	Operating Frequency (MHz)	Number of Trans.	ERP Per Transmitter (Watts)	Power Density (mw/cm ²)	Limit	%MPE
AT&T GSM	160	1930	2	427	0.0120	1.0000	1.20%
AT&T GSM	160	880	4	296	0.0166	0.5867	2.83%
AT&T UMTS	160	880	1	500	0.0070	0.5867	1.20%
Verizon PCS	170	1970	3	327	0.0122	1.0000	1.22%
Verizon cellular	170	869	9	345	0.0386	0.5793	6.67%
Verizon AWS	170	2145	1	670	0.0083	1.0000	0.83%
Verizon LTE	170	698	1	571	0.0071	0.4653	1.53%
AT&T UMTS	160	880	2	565	0.0016	0.5867	0.27%
AT&T UMTS	160	1900	2	875	0.0025	1.0000	0.25%
AT&T LTE	160	734	1	1313	0.0018	0.4893	0.38%
AT&T GSM	160	880	1	283	0.0004	0.5867	0.07%
AT&T GSM	160	1900	4	525	0.0029	1.0000	0.29%
						Total	11.51%

Table 1: Carrier Information^{1 2 3}

¹ The existing CSC filing for AT&T should be removed and replaced with the updated AT&T technologies and values provided in Table 1. The power density information for carriers other than AT&T was taken directly from the CSC database dated 7/26/2012. Please note that %MPE values listed are rounded to two decimal points. The total %MPE listed is a summation of each unrounded contribution. Therefore, summing each rounded value may not reflect the total value listed in the table.

² In the case where antenna models are not uniform across all 3 sectors for the same frequency band, the antenna model with the highest gain was used for the calculations to present a worse-case scenario.

³ Antenna height listed for AT&T is in reference to the PiRod Inc. Structural Analysis dated January 9, 2013.

5. Conclusion

The above analysis verifies that emissions from the existing site will be below the maximum power density levels as outlined by the FCC in the OET Bulletin 65 Ed. 97-01. Even when using conservative methods, the cumulative power density from the proposed transmit antennas at the existing facility is well below the limits for the general public. The highest expected percent of Maximum Permissible Exposure at ground level is **11.51% of the FCC limit**.

As noted previously, obstructions (trees, buildings, etc.) that would normally attenuate the signal are not taken into account. As a result, the predicted signal levels are more conservative (higher) than the actual signal levels will be from the finished modifications.

6. Statement of Certification

I certify to the best of my knowledge that the statements in this report are true and accurate. The calculations follow guidelines set forth in ANSI/IEEE Std. C95.3, ANSI/IEEE Std. C95.1 and FCC OET Bulletin 65 Edition 97-01.

A handwritten signature in black ink, appearing to read 'Daniel L. Goulet'.

Daniel L. Goulet
C Squared Systems, LLC

January 14, 2013

Date

Attachment A: References

OET Bulletin 65 - Edition 97-01 - August 1997 Federal Communications Commission Office of Engineering & Technology

ANSI C95.1-1982, American National Standard Safety Levels With Respect to Human Exposure to Radio Frequency Electromagnetic Fields, 300 kHz to 100 GHz. IEEE-SA Standards Board

IEEE Std C95.3-1991 (Reaff 1997), IEEE Recommended Practice for the Measurement of Potentially Hazardous Electromagnetic Fields - RF and Microwave. IEEE-SA Standards Board

Attachment B: FCC Limits for Maximum Permissible Exposure (MPE)

(A) Limits for Occupational/Controlled Exposure⁴

Frequency Range (MHz)	Electric Field Strength (E) (V/m)	Magnetic Field Strength (E) (A/m)	Power Density (S) (mW/cm ²)	Averaging Time E ² , H ² or S (minutes)
0.3-3.0	614	1.63	(100)*	6
3.0-30	1842/f	4.89/f	(900/f ²)*	6
30-300	61.4	0.163	1.0	6
300-1500	-	-	f/300	6
1500-100,000	-	-	5	6

(B) Limits for General Population/Uncontrolled Exposure⁵

Frequency Range (MHz)	Electric Field Strength (E) (V/m)	Magnetic Field Strength (E) (A/m)	Power Density (S) (mW/cm ²)	Averaging Time E ² , H ² or S (minutes)
0.3-1.34	614	1.63	(100)*	30
1.34-30	824/f	2.19/f	(180/f ²)*	30
30-300	27.5	0.073	0.2	30
300-1500	-	-	f/1500	30
1500-100,000	-	-	1.0	30

f = frequency in MHz * Plane-wave equivalent power density

Table 2: FCC Limits for Maximum Permissible Exposure (MPE)

⁴ Occupational/controlled limits apply in situations in which persons are exposed as a consequence of their employment provided those persons are fully aware of the potential for exposure and can exercise control over their exposure. Limits for occupational/controlled exposure also apply in situations when an individual is transient through a location where occupational/controlled limits apply provided he or she is made aware of the potential for exposure.

⁵ General population/uncontrolled exposures apply in situations in which the general public may be exposed, or in which persons that are exposed as a consequence of their employment may not be fully aware of the potential for exposure or cannot exercise control over their exposure.

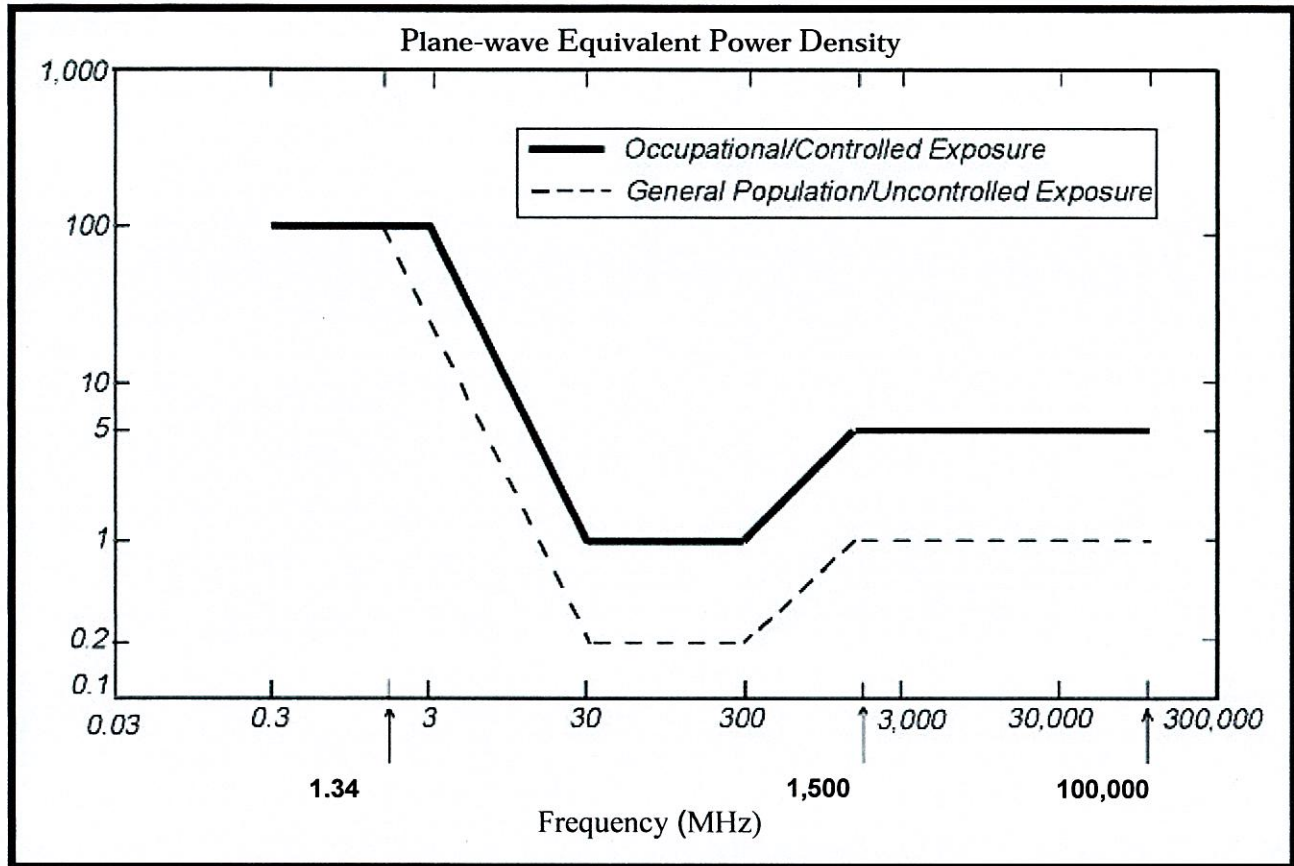
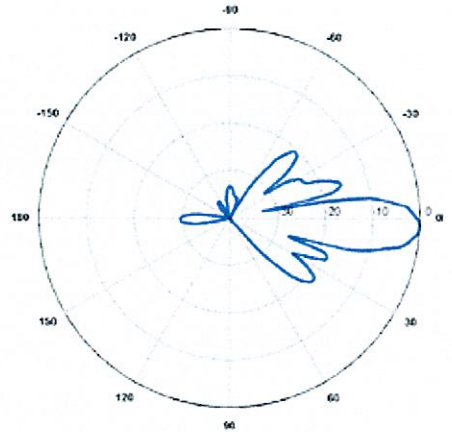
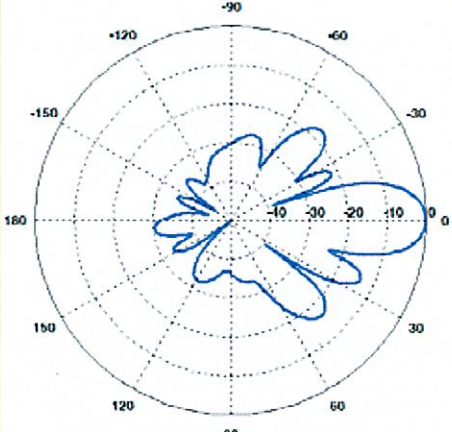

Figure 1: Graph of FCC Limits for Maximum Permissible Exposure (MPE)

Attachment C: AT&T Antenna Data Sheets and Electrical Patterns

<p>700 MHz</p> <p>Manufacturer: KMW Communications Model #: AM-X-CD-16-65-00T-RET Frequency Band: 698-806 MHz Gain: 13.4 dBd Vertical Beamwidth: 12.3° Horizontal Beamwidth: 65° Polarization: Dual Slant $\pm 45^\circ$ Size L x W x D: 72" x 11.8" x 5.9"</p>	
<p>850 MHz</p> <p>Manufacturer: Powerwave Model #: 7770.00 Frequency Band: 824-896 MHz Gain: 11.5 dBd Vertical Beamwidth: 15° Horizontal Beamwidth: 82° Polarization: Dual Linear $\pm 45^\circ$ Size L x W x D: 55.0" x 11.0" x 5.0"</p>	
<p>1900 MHz</p> <p>Manufacturer: Powerwave Model #: 7770.00 Frequency Band: 1850-1990 MHz Gain: 13.4 dBd Vertical Beamwidth: 7° Horizontal Beamwidth: 86° Polarization: Dual Linear $\pm 45^\circ$ Size L x W x D: 55.0" x 11.0" x 5.0"</p>	