

Bell Atlantic Metro Mobile  
20 Alexander Drive  
P.O. Box 5029  
Wallingford, CT 06492  
203 269-8858

David S. Malko, P.E.  
General Manager - Engineering

July 1, 1993

Mr. Joel M. Rinebold, Executive Director  
Connecticut Siting Council  
136 Main Street  
Suite 401  
New Britain, Connecticut 06051

**RECEIVED**  
JUL - 1 1993

**CONNECTICUT  
SITING COUNCIL**

Re: Metro Mobile CTS of Fairfield County, Inc. - Greenwich Cell Site

Dear Mr. Rinebold:

Metro Mobile CTS of Fairfield County, Inc. ("Metro Mobile" or the "Company") plans to install cellular antennas and related equipment at a tower site under construction owned by the Town of Greenwich in Greenwich, Connecticut. Please accept this letter as notice of intent, pursuant to R.C.S.A. Section 16-50j-73, of the placement of associated equipment on an existing non-facility tower pursuant to R.C.S.A. Section 16-50j-72(c). In further compliance with R.C.S.A. Section 16-50j-73, a copy of this letter is being sent to the Greenwich First Selectman.

The non-facility tower, which is currently under construction and scheduled to be completed by July 12, 1993 is a 100' self-supporting lattice tower located on the Bruce Memorial Golf Course off King Street. Metro Mobile plans to install six cellular panel antennas on the tower. The Company will also lease a 20' x 20' equipment room in the 20' x 40' equipment building recently constructed near the base of the tower.

The addition of Metro Mobile's antennas and equipment to the tower site does not constitute a substantial environmental affect since such additions do not cause a significant change or alteration in the physical and environmental characteristics of the site (see the attached site plan). Rather, the planned changes to the existing non-facility tower falls squarely within those activities explicitly provided for in R.C.S.A. Section 16-50j-72(c).

First, the height of the existing tower will be unaffected. Six antennas, Sinclair Model SRL-410C-4R130 will be mounted, on sidearms near the top of the tower. The approximately four foot long antennas will not extend above the top of the tower. The tower will not require any structural modification to support the proposed attachments.

Second, the proposed addition will not extend the site boundaries in that the Company will be using space within a building already existing on the site (see the attached site plan).

Third, the proposed addition will not increase the noise levels at the existing facility by six decibels or more. The only noise associated with the operation of the will be from air conditioning, when in use. The finished installation will house an emergency generator which Metro Mobile will share as needed.

Fourth, operation of the additional antennas will not increase the total radio frequency electromagnetic radiation power density, measured at the tower base, to a level at or above the ANSI standard. The power densities at base of the tower is conservatively calculated to be 0.07558 mW/cm<sup>2</sup> or 12.9% of the ANSI standard of 0.58333 mW/cm<sup>2</sup> for the cellular frequency range.

Finally, the Company has received all necessary municipal approvals and permits for the project. Attached is the permit signed by the building official.

For the foregoing reasons, Metro Mobile seeks a ruling that its proposed additions to the non-facility tower would not cause a significant change or alteration in the physical and environmental characteristics of the site pursuant to R.C.S.A. Section 16-50j-72(c) (1). The Company further submits that the changes comply with R.C.S.A. Sections 16-50j-72(c), (2) through (5) and therefore request a determination that the placement of the antennas and equipment on the existing non-facility tower site does not constitute a substantial environmental effect under R.C.S.A. Section 16-50j-72(c).

Very truly yours,

A handwritten signature in blue ink, appearing to read "David S. Malko", written over the typed name and title.

David S. Malko, P.E.  
General Manager - Engineering

Attachments

cc:Honorable John B. Margenot, First Selectman, Town of Greenwich

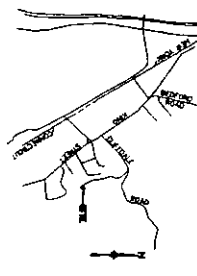

LOCATION MAP  
1" = 2000'

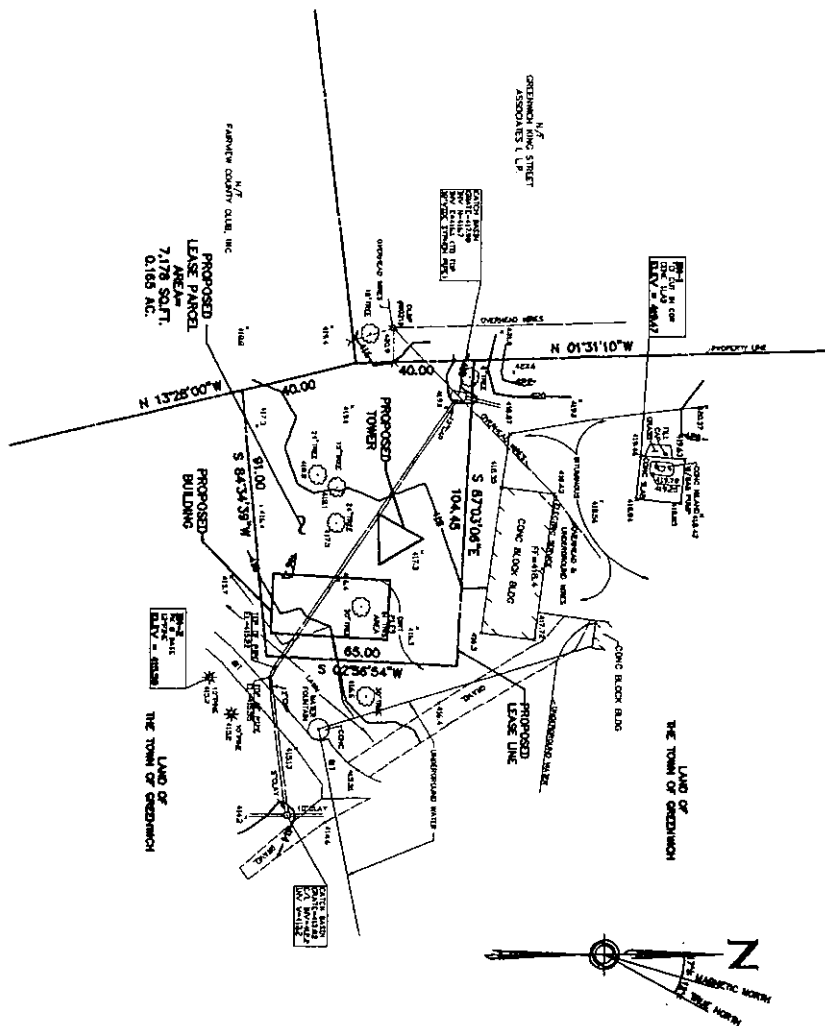

**BRUCE GOLF COURSE TOWER SITE**  
CLIFFDALE ROAD  
GREENWICH, CONNECTICUT  
PREPARED FOR  
**THE TOWN OF GREENWICH**

THIS MAP IS COMPILED FROM OTHER MAPS, RECORDS, AND OTHER SOURCES OF INFORMATION. IT IS NOT TO BE CONSIDERED AS AN ACCURATE SURVEY AND SUBJECT TO FINAL CHANGES AS A MORE ACCURATE SURVEY MAY DISCLOSE.

- NOTES:
1. THE TOWN OF GREENWICH HAS REVIEWED THIS MAP AND FINDS IT TO BE A CORRECT REPRESENTATION OF THE INFORMATION SUBMITTED TO IT.
  2. ELEVATION DATA TO THE NATIONAL GEODETIC SURVEY DATUM OF 1983 HAS BEEN OBTAINED FROM THE TOWN OF GREENWICH.
  3. THE TOWN OF GREENWICH HAS REVIEWED THIS MAP AND FINDS IT TO BE A CORRECT REPRESENTATION OF THE INFORMATION SUBMITTED TO IT.
  4. THE TOWN OF GREENWICH HAS REVIEWED THIS MAP AND FINDS IT TO BE A CORRECT REPRESENTATION OF THE INFORMATION SUBMITTED TO IT.
  5. THE TOWN OF GREENWICH HAS REVIEWED THIS MAP AND FINDS IT TO BE A CORRECT REPRESENTATION OF THE INFORMATION SUBMITTED TO IT.
  6. THE TOWN OF GREENWICH HAS REVIEWED THIS MAP AND FINDS IT TO BE A CORRECT REPRESENTATION OF THE INFORMATION SUBMITTED TO IT.
  7. THE TOWN OF GREENWICH HAS REVIEWED THIS MAP AND FINDS IT TO BE A CORRECT REPRESENTATION OF THE INFORMATION SUBMITTED TO IT.
  8. THE TOWN OF GREENWICH HAS REVIEWED THIS MAP AND FINDS IT TO BE A CORRECT REPRESENTATION OF THE INFORMATION SUBMITTED TO IT.
  9. THE TOWN OF GREENWICH HAS REVIEWED THIS MAP AND FINDS IT TO BE A CORRECT REPRESENTATION OF THE INFORMATION SUBMITTED TO IT.
  10. THE TOWN OF GREENWICH HAS REVIEWED THIS MAP AND FINDS IT TO BE A CORRECT REPRESENTATION OF THE INFORMATION SUBMITTED TO IT.

THE TOWN OF GREENWICH HAS REVIEWED THIS MAP AND FINDS IT TO BE A CORRECT REPRESENTATION OF THE INFORMATION SUBMITTED TO IT. THE TOWN OF GREENWICH HAS REVIEWED THIS MAP AND FINDS IT TO BE A CORRECT REPRESENTATION OF THE INFORMATION SUBMITTED TO IT. THE TOWN OF GREENWICH HAS REVIEWED THIS MAP AND FINDS IT TO BE A CORRECT REPRESENTATION OF THE INFORMATION SUBMITTED TO IT.

<b>Greiner</b>		Greiner, Inc. 1000 Greiner, Inc. 1000 Greiner, Inc. 1000	
Project No.	1000	Project No.	1000
Project Name	BRUCE GOLF COURSE TOWER SITE	Project Name	BRUCE GOLF COURSE TOWER SITE
Project Location	CLIFFDALE ROAD, GREENWICH, CT	Project Location	CLIFFDALE ROAD, GREENWICH, CT
Project Date	10/10/10	Project Date	10/10/10
Project Status	COMPLETED	Project Status	COMPLETED
Project Budget	\$100,000	Project Budget	\$100,000
Project Cost	\$100,000	Project Cost	\$100,000
Project Profit	\$0	Project Profit	\$0
Project Loss	\$0	Project Loss	\$0
Project Net	\$0	Project Net	\$0
Project Total	\$100,000	Project Total	\$100,000

ye curcy  
THIS NOTICE IS REQUIRED TO BE CONSPICUOUSLY POSTED  
IMMEDIATELY UPON RECEIPT AND SHALL BE VISIBLE FROM STREET

BUILDING PERMIT  
TOWN OF GREENWICH  
DPW-DIVISION OF BUILDINGS

RECEIVED

ISSUED DATE: 04/27/93

APR 29 1993

CHIEF OF POLICE

PERMIT NUMBER: R-0769  
PROJECT NUMBER: R-0789  
THE DIVISION OF BUILDINGS GRANTS PERMISSION TO:  
BELL ATLANTIC MOBILE  
20 ALEXANDER DR.  
WALLINGFORD, CT 06492

TO PERFORM THE FOLLOWING WORK:  
NEW CONSTRUCTION/ACCESSORY BUILDING

LOCATION: CLIFFDALE RD.

ZONE: RA-4

UNITS: 0

NO. OF NEW ROOMS: 3

VALUATION OF WORK \$

USE GROUP: U

NO. OF STORIES: 1

NO. OF BATHS/LAUNDRY:

100,000

SECTION: OUTLYING

CONST. TYPE: SB TAX ACCT NO: -

WIDTH/DEPTH: 20' 4X35' 10'

PERMIT FEE PAID \$ 1,000.00

DESCRIPTION OF WORK: ERECT STORAGE BUILDING. PZBA NO. 7575. P & Z  
CONDITIONS. PR-F CONDITIONS.

OWNER: TOWN OF GREENWICH  
ADDRESS: POLICE ADMINISTRATION  
BRUCE PL.  
GREENWICH, CT 06830

*William J. Marr*  
BUILDING OFFICIAL

Occupancy of this new building or addition prior to issuance of a Certificate of Occupancy and/or Compliance will be considered a violation of the State of Connecticut Basic Building Code and Building Zone Regulations. Prompt notification by the Plumbing, Electrical, HVAC and General contractors of completion of their respective portions of the work will avoid delay in issuance of the Certificate of Occupancy and/or Compliance.

INSPECTIONS:

REQUEST PHONE: 622-7772

Normally there are eleven or more required inspections of a new building, and as many as apply on alterations and additions:

1. SOIL CONDITIONS - AFTER forms for footings are placed and BEFORE concrete is poured
2. ELECTRICAL - wiring roughing
3. PLUMBING - roughing
4. HVAC - roughing
5. FRAMING - AFTER the above inspections but BEFORE insulation or sheetrock.
6. INSULATION
7. OIL BURNER - installation and wiring
8. ELECTRICAL FINAL - upon completion
9. PLUMBING FINAL - upon completion
10. HVAC FINAL - upon completion
11. STRUCTURAL FINAL - upon completion

CHANGES, REGARDLESS OF SIZE, FROM STAMPED APPROVED PLANS MUST BE SUBMITTED TO DIVISION OF BUILDINGS BEFORE THEY ARE MADE.

APPROVED PLANS MUST BE RETAINED ON THE JOB AND AVAILABLE TO THE INSPECTORS AT ALL TIMES OR INSPECTION MAY BE REFUSED. SEPARATE PERMITS ARE REQUIRED FOR ELECTRICAL, OIL BURNER, PLUMBING, HVAC, SECURITY AND PHONE SYSTEMS, SIGNS, POOLS, FENCES, TENNIS COURTS AND OTHERS AS REQUIRED BY LAW.

Bell Atlantic Metro Mobile  
20 Alexander Drive  
P.O. Box 5029  
Wallingford, CT 06492  
203 269-8858

David S. Malko, P.E.  
General Manager - Engineering

July 1, 1993

The Honorable John B. Margenot  
First Selectman, Town of Greenwich  
Town Hall  
101 Field Point Road  
Greenwich, CT 06836

Dear Selectman Margenot:

Metro Mobile CTS of Fairfield County, Inc. ("Metro Mobile" or the "Company") plans to install cellular antennas and related equipment at a tower site owned by the Town of Greenwich. As required by Section 16-50j-73 of the Regulation of Connecticut State Agencies (R.C.S.A.), please accept this letter and the attached letter to the Connecticut Siting Council dated July 1, 1993, as notice of intent of the placement of antennas and associated equipment on an existing non-facility tower pursuant to R.C.S.A. Section 16-50j-72(c).

The attached letter fully sets forth the Company's proposal. However, if you have any questions or require any further information on our plans or the Siting Council's procedures, please contact the undersigned or Mr. Joel M. Rinebold, Executive Director, Connecticut Siting Council at 827-7682.

Very truly yours,

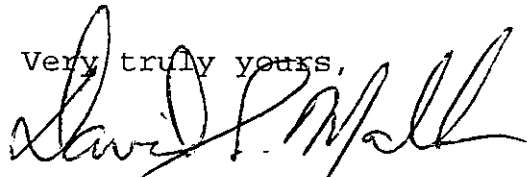

David S. Malko, P.E.  
General Manager - Engineering

Attachment