



Friday, August 24, 2018

Connecticut Siting Council  
Executive Director / Staff Attorney  
10 Franklin Square  
New Britain, CT 06051

**RE: Notice of Exempt Modification — 1111 E Putnam Ave, Greenwich, CT, 06830 — Sprint SITE ID: CT52XC014**

To Whom It May Concern:

SAC Wireless, on behalf of Sprint, is requesting the necessary approvals from Connecticut Siting Council (CSC) our scope of work for an existing Sprint facility located at **1111 E Putnam Ave, Greenwich, CT, 06830 (Fairfield County) — Sprint SITE ID: CT52XC014**. Scope of work is as follows:

- Sprint is proposing to install fiber and conduit at their telecommunication facility located at the above address.
- *No tower work will be performed, therefore, no structural analysis or RF analysis needed.*
- Site is located at the coordinates (Lat/Long): **41.04107222, -73.58423056**.
- The underlying property owner of the site is **Fountain Properties LLC**.
- Included in this submission is **3 sets of plans**
- **Check # 76746 for \$625.00**
- Municipal Approval Document.
- 4 certified mail receipts that were sent to CC:

RF Engineers have determined this minor modification is required to help increase the network for the residents and the workforce within the local jurisdiction by offering faster data transfer speeds, fewer dropped calls and higher capacity. **CSC, please e-mail me any receipts for application fees and/or fees due after plan review, prior to permit issuance. If any questions or concerns arise, please contact me at 312-858-6546.**

We greatly appreciate your help with this proposed Sprint facility upgrade.

CC:

First Selectman	<b>Local Zoning Inspector</b>	<b>Local Building Official</b>	<b>Underlying</b>
Peter J. Tesei	Stephen Formica	William (Bill) Marr	<b>Property Owner</b>
Town of Greenwich	Planning and Zoning	Building Inspection Division	Fountainhead
101 Field Point Road	101 Field Point Road	101 Field Point Road	Properties LLC
Greenwich, CT 06830	Greenwich, CT 06830	Greenwich, CT 06830	91 Indian Head Rd
			Riverside, CT 06878

**Cynthia VanDeMark | Zoning & Permitting Specialist | Phone: 312-858-6546**

**SAC Wireless, LLC – 540 W. Madison Avenue, 9<sup>th</sup> Floor, Chicago, IL 60661**

[cynthia.vandemark@sacw.com](mailto:cynthia.vandemark@sacw.com) | [www.sacw.com](http://www.sacw.com)

4145E

DOCKET NO. 120 - An application of Metro Mobile CTS of Fairfield County, Inc., for a Certificate of Environmental Compatibility and Public Need for the construction, operation, and maintenance of cellular telephone antennas and associated equipment located in the Town of Greenwich, Connecticut.

CONNECTICUT

SITING

COUNCIL

FEBRUARY 26, 1990

DECISION AND ORDER

Pursuant to the foregoing Findings of Fact and Opinion, the Connecticut Siting Council finds that the effects associated with the construction, operation, and maintenance of a cellular telecommunications facility at the proposed site in Greenwich, Connecticut, including effects on the natural environment; ecological balance; public health and safety; scenic, historic, and recreational values; forests and parks; air and water purity; and fish and wildlife are not significant either alone or cumulatively with other effects, are not in conflict with the policies of the State concerning such effects, and are not sufficient reason to deny the proposed Greenwich (East) site in this application, and therefore directs that a Certificate of Environmental Compatibility and Public Need, as provided by Section 16-50k of the Connecticut General Statutes (CGS), be issued to Metro Mobile CTS of Fairfield County, Inc., for the construction, operation, and maintenance of a cellular telephone facility at the proposed site on 1111 East Putnam Avenue, Greenwich, Connecticut.

The Facility shall be constructed, operated, and maintained substantially as specified in the Council's record on this matter, and subject to the following conditions:

1. The facility shall be constructed in accordance with applicable sections of the State of Connecticut Basic Building Code.
2. The Certificate holder shall notify the Council if and when any equipment other than that listed in this application is added to this facility.
3. The Certificate Holder shall prepare a Development and Management Plan (D&M Plan) for this site which shall include detailed plans for the attachment of the antenna structures to the roof top facade showing mounting brackets, modifications to the facade and building structure, cable pathway from antennas to the equipment room, and the location of emergency power generation. The Certificate Holder shall consult with the building's owner in the preparation of the D&M Plan.



4. The antenna bases shall be mounted no higher than 49 feet above ground level, or 144 feet above mean sea level.
5. The Certificate Holder shall provide a final report to the Council upon completion of construction, including the final construction costs and date of commercial operation.
6. If this facility does not initially provide, or permanently ceases to provide, cellular service following the completion of construction, this Decision and Order shall be void, and the antennas and all associated equipment in this application shall be dismantled and removed or reapplication for any new use shall be made to the Council and a Certificate granted before any such new use is made.
7. The Certificate Holder shall comply with any future radio frequency (RF) standard promulgated by State or federal regulatory agencies. Upon the establishment of any new governmental RF standards, the facility granted in this Decision and Order shall be brought into compliance with such standards.
8. The Certificate Holder or its successor shall provide the Council with a report of recalculated power density if and when additional channels over the proposed 90 channels, higher wattage over the proposed 100 watts per channel, or if other circumstances in operation cause change in power density above the levels originally calculated in the application.
9. Unless otherwise approved by the Council, this Decision and Order shall be void if all construction authorized herein is not completed within three years of the issuance of this Decision and Order, or within three years of the completion of any appeal taken to this Decision and Order.

Pursuant to Section 16-50p, we hereby direct that a copy of the Findings of Fact, Opinion, and Decision and Order be served on each person listed below. A notice of issuance shall be published in the The Advocate and Greenwich Time. By this Decision and Order, the Council disposes of the legal rights, duties, and privileges of each party named or admitted to the proceeding in accordance with Section 16-50j-17 of the Regulations of State Agencies.

The parties or intervenors to this proceeding are:

(Applicant)	(Its Representatives)
Metro Mobile CTS of Fairfield County, Inc. 50 Rockland Road South Norwalk, CT 06854 Attn: Phillip Mayberry Vice President and General Manager	Robinson & Cole One Commercial Plaza Hartford, CT 0613-3597 Attn: Earl W. Phillips, Esq.

(Party)

Patrick J. Pellegrino  
Mary G. Pellegrino  
268 Milbank Avenue  
Greenwich, CT 06830

(Intervenor)

SNET Cellular, Inc.  
227 Church Street  
New Haven, CT 06506

Peter H. Tyrrell, Esq.  
Senior Attorney  
SNET Cellular, Inc.  
227 Church Street  
New Haven, CT 06506

TEF/cp

CERTIFICATION

The undersigned members of the Connecticut Siting Council hereby certify that they have heard this case in Docket No. 120 or read the record thereof, and that we voted as follows:

Dated at New Britain, Connecticut the 26 day of February, 1990.

<u>Council Members</u>	<u>Vote Cast</u>
<u><i>Gloria Dibble Pond</i></u> Gloria Dibble Pond Chairperson	Yes
<u><i>Robert A. Pulito</i></u> Commissioner Peter Boucher Designee: Robert A. Pulito	Yes
<u><i>Brian Emerick</i></u> Commissioner Leslie Carothers Designee: Brian Emerick	Yes
<u><i>Harry E. Covey</i></u> Harry E. Covey	Yes
<u><i>Mortimer A. Gelston</i></u> Mortimer A. Gelston	Yes
<u><i>Daniel P. Lynch, Jr.</i></u> Daniel P. Lynch, Jr.	Yes
<u><i>Paulann H. Sheets</i></u> Paulann H. Sheets	Abstain
<u><i>William H. Smith</i></u> William H. Smith	Yes
<u><i>Colin C. Tait</i></u> Colin C. Tait	Yes





AUGMENT ID: CT52XC014F17.1  
 SPRINT SITE CASCADE: CT52XC014  
 SPRINT SITE NAME: GREENWICH/CT-BDR0132  
 TOWER TYPE: ROOF TOP  
 LANDLORD SITE ID: FOUNTAINHEAD PROPERTIES, LLC

**SPRINT CLEARWIRE MW-TO-LIT FIBER**

SITE ADDRESS: 1111 E. PUTNAM AVE.  
 GREENWICH, CT 06830  
 COUNTY: FAIRFIELD  
 JURISDICTION: TOWN OF GREENWICH



520 South Main Street, Suite 2531  
 Akron, OH 44311  
 330.572.2100 Fax: 330.572.2102

GPD JOB#: 2018724.27.CT52XC014.01

**REVISIONS**

REV.	DATE	DESCRIPTION	INITIALS
A	05/10/18	ISSUED FOR REVIEW	JVH
B	08/03/18	REVISED PER CLIENT	DRD
B	08/07/18	REVISED PER CLIENT (STAY AT REV B)	DRD
0	08/09/18	ISSUED TO CLIENT	DRD

NOT FOR CONSTRUCTION UNLESS LABELLED AS CONSTRUCTION SET

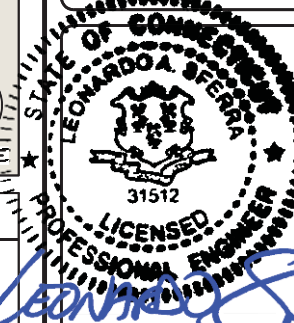

"I HEREBY CERTIFY THAT THESE PLANS WERE PREPARED BY ME OR UNDER MY DIRECT SUPERVISION AND THAT I AM A DULY REGISTERED UNDER THE LAWS OF THE STATE OF CONNECTICUT."

CT52XC014F17.1  
 CT52XC014  
 1111 E. PUTNAM AVE.  
 GREENWICH, CT 06830

SHEET TITLE

TITLE SHEET

SHEET NUMBER

**T-1**

**SITE INFORMATION**

SPRINT SITE CASCADE: CT52XC014  
 SPRINT SITE NAME: GREENWICH/CT-BDR0132  
 LANDLORD SITE ID: FOUNTAINHEAD PROPERTIES, LLC

SITE ADDRESS: 1111 E. PUTNAM AVE.  
 GREENWICH, CT 06830

COUNTY: FAIRFIELD  
 MAP/PARCEL #: 12-1010/S  
 LATITUDE: 41° 02' 27.89" N (41.04107222°)  
 LONGITUDE: 73° 35' 2.90" W (-73.58423056°)  
 GROUND ELEVATION: 26.17±FT.  
 CURRENT ZONING: LB  
 JURISDICTION: TOWN OF GREENWICH  
 OCCUPANCY CLASS: U  
 TYPE OF CONSTRUCTION: II-B

A.D.A. COMPLIANCE: FACILITY IS UNMANNED AND NOT FOR HUMAN HABITATION

PROPERTY OWNER: FOUNTAINHEAD PROPERTIES, LLC  
 91 INDIAN HEAD RD.  
 RIVERSIDE, CT 06878

CARRIER/APPLICANT: SPRINT  
 6391 SPRINT PARKWAY  
 OVERLAND PARK, KS 66251-2650

ELECTRIC PROVIDER: GREENWICH ELECTRIC  
 203-5314-8500

FIBER PROVIDER: ALTICE/CABLEVISION/LIGHTPATH

**DRAWING INDEX**

SHEET #	SHEET DESCRIPTION
T-1	TITLE SHEET
AAV-1	CLEARWIRE MW-TO-LIT FIBER SITE PLANS
AAV-2	CLEARWIRE MW-TO-LIT FIBER EQUIPMENT DETAILS
AAV-3	SITE PHOTOS

ALL DRAWINGS CONTAINED HEREIN ARE FORMATTED FOR 11X17. CONTRACTOR SHALL VERIFY ALL PLANS AND EXISTING DIMENSIONS AND CONDITIONS ON THE JOB SITE AND SHALL IMMEDIATELY NOTIFY THE ENGINEER IN WRITING OF ANY DISCREPANCIES BEFORE PROCEEDING WITH THE WORK OR BE RESPONSIBLE FOR SAME.

**PROJECT DESCRIPTION**

SPRINT PROPOSES TO MODIFY AN EXISTING UNMANNED TELECOMMUNICATIONS FACILITY.

- SPRINT:
1. INSTALL NEW 2" CONDUIT FROM EXISTING 4" RISER (PMMP) AT REAR CORNER OF BUILDING TO STAIRWELL. (±60)
  2. INSTALL NEW 1" INNER-DUCT FROM EXISTING CONDUIT TO NEW NID (±5')
  3. INSTALL (2) NEW 2" CONDUIT AND FIBER FROM NEW NID BOX TO CLEARWIRE RACK (±5')
  4. INSTALL NEW TELCO BACKBOARD (3RD FLOOR EQUIPMENT ROOM)
  5. INSTALL NEW Y-INTERCEPT OF NEW CONDUIT INTO MMP RISER

- FIBER VENDOR:
1. INSTALL NEW FIBER IN NEW 2" CONDUIT FROM EXISTING 4" RISER (PMMP) (±60) TO EXISTING 1" CONDUIT IN STAIRWELL.
  2. INSTALL NEW FIBER THROUGH EXISTING 1" CONDUIT IN STAIRWELL AND EXISTING 2" CONDUIT ON CEILING OF EQUIPMENT ROOM TO NEW NID. (±60')
  3. INSTALL NEW FDP ON TELCO BACKBOARD
  4. INSTALL NEW NID ON TELCO BACKBOARD

THE PARTIES ABOVE HEREBY APPROVE AND ACCEPT THESE DOCUMENTS AND AUTHORIZE THE CONTRACTOR TO PROCEED WITH THE CONSTRUCTION DESCRIBED HEREIN. ALL CONSTRUCTION DOCUMENTS ARE SUBJECT TO REVIEW BY THE LOCAL BUILDING DEPARTMENT AND ANY CHANGES AND MODIFICATIONS THEY MAY IMPOSE.

**LOCATION MAPS**

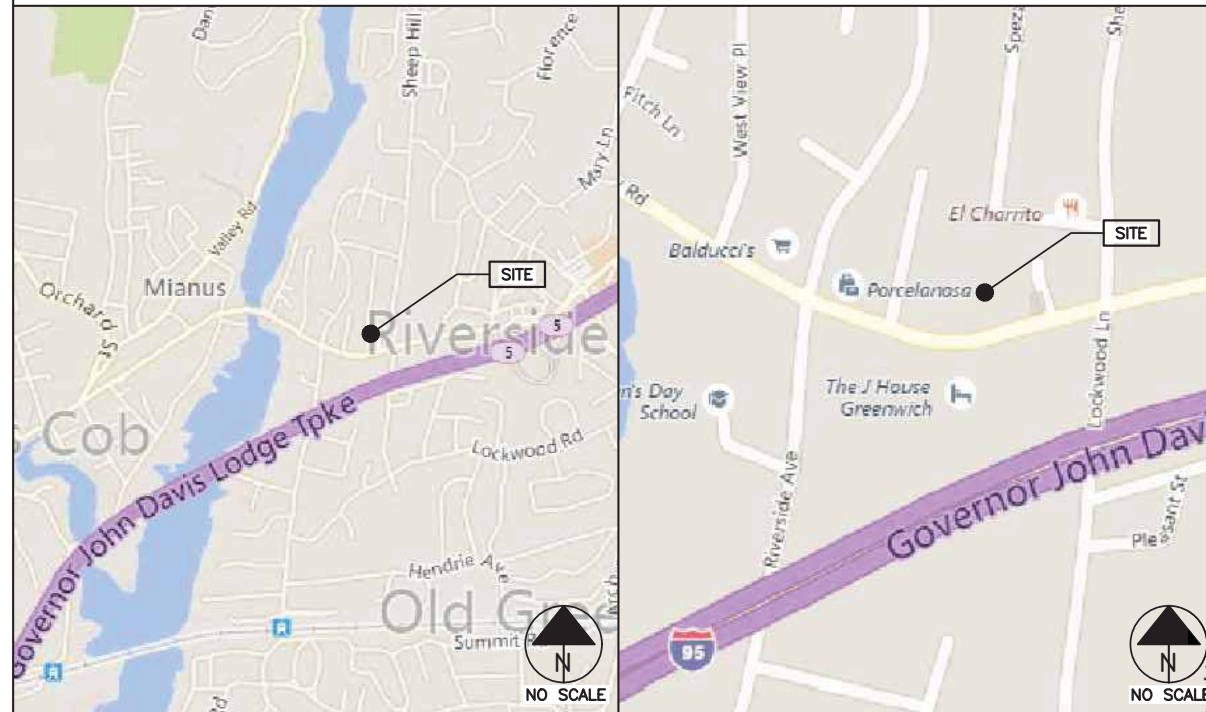

**APPLICABLE CODES/REFERENCE DOCUMENTS**

ALL WORK AND MATERIALS SHALL BE PERFORMED AND INSTALLED IN ACCORDANCE WITH THE CURRENT EDITIONS OF THE FOLLOWING CODES AS ADOPTED BY THE LOCAL GOVERNING AUTHORITIES. NOTHING IN THESE PLANS IS TO BE CONSTRUCTED TO PERMIT WORK NOT CONFORMING TO THESE CODES.

- 2012 INTERNATIONAL EXISTING BUILDING CODE
- TIA-222 - G ADDENDUM NO. 2
- 2012 INTERNATIONAL MECHANICAL CODE
- 2012 INTERNATIONAL PLUMBING CODE
- 2012 INTERNATIONAL ENERGY CONSERVATION CODE
- 2014 NATIONAL ELECTRICAL CODE (NEC) - NFPA 70
- 2016 CONNECTICUT STATE FIRE SAFETY CODE
- ICC/ANSI A117.1 - 2009 ACCESSIBLE AND 2016 CONNECTICUT AMENDMENT

**INSTALLER NOTE:**

REFERENCE LATEST SPRINT CONSTRUCTION STANDARDS



Know what's below.  
 Call before you dig.

TO OBTAIN LOCATION OF PARTICIPANTS UNDERGROUND FACILITIES BEFORE YOU DIG IN CONNECTICUT, CONTACT CALL BEFORE YOU DIG TOLL FREE: 1-800-922-4455 OR www.cbyd.com  
 CONNECTICUT STATUTE REQUIRES MIN OF 2 WORKING DAYS NOTICE BEFORE YOU EXCAVATE

THE INFORMATION CONTAINED IN THIS SET OF CONSTRUCTION DOCUMENTS IS PROPRIETARY BY NATURE. ANY USE OR DISCLOSURE OTHER THAN THAT WHICH RELATES TO CARRIER SERVICES IS STRICTLY PROHIBITED.

THE INFORMATION CONTAINED IN THIS SET OF CONSTRUCTION DOCUMENTS IS PROPRIETARY BY NATURE. ANY USE OR DISCLOSURE OTHER THAN THAT WHICH RELATES TO CARRIER SERVICES IS STRICTLY PROHIBITED.

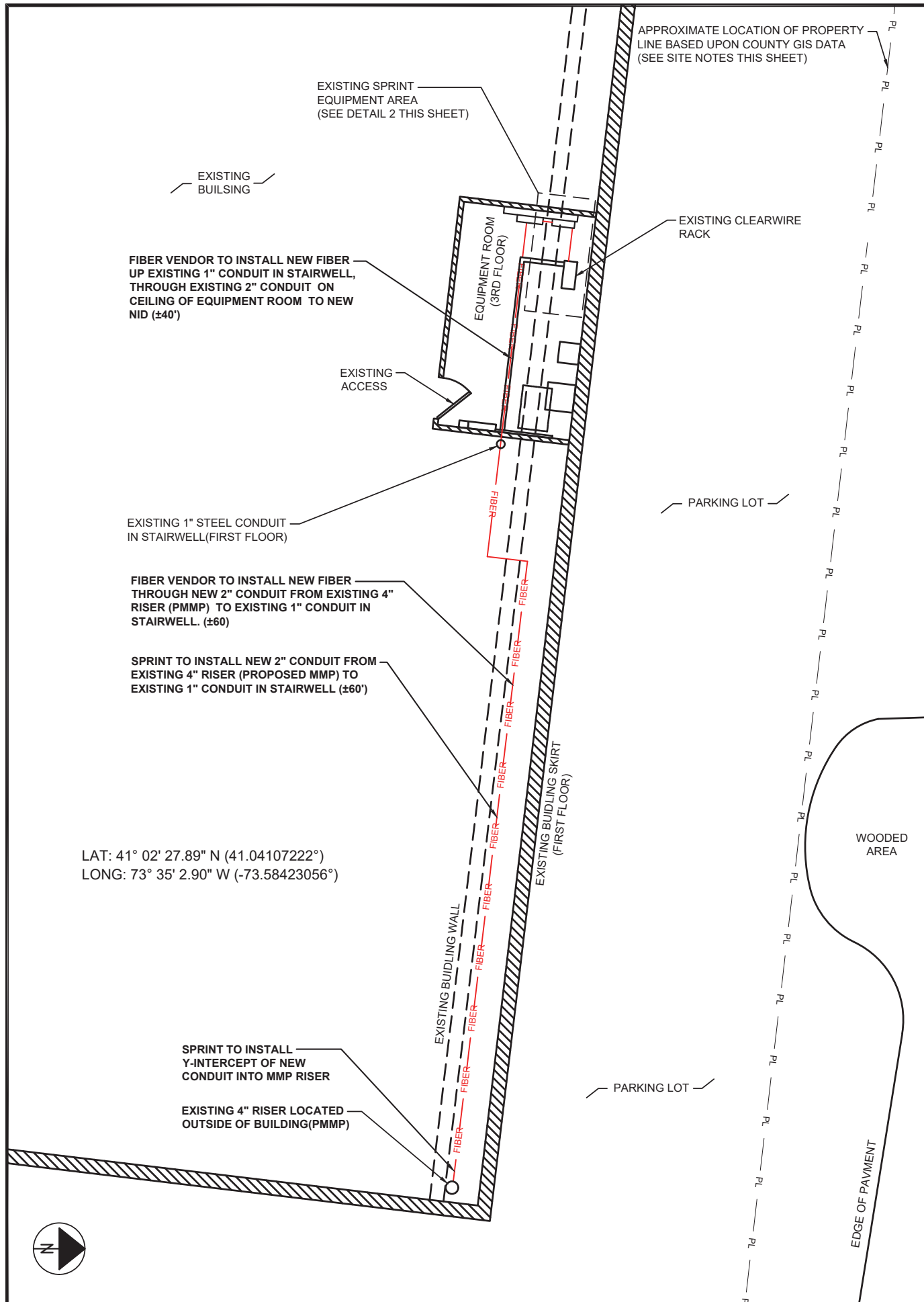

**PROJECT SCOPE:**

- SPRINT:**
1. INSTALL NEW 2" CONDUIT FROM EXISTING 4" RISER (PMMP) AT REAR CORNER OF BUILDING TO STAIRWELL. (±60)
  2. INSTALL NEW 1" INNER-DUCT FROM EXISTING CONDUIT TO NEW NID (±5')
  3. INSTALL (2) NEW 2" CONDUIT AND FIBER FROM NEW NID BOX TO CLEARWIRE RACK (±5')
  4. INSTALL NEW TELCO BACKBOARD (3RD FLOOR EQUIPMENT ROOM)
  5. INSTALL NEW Y-INTERCEPT OF NEW CONDUIT INTO MMP RISER

- FIBER VENDOR:**
1. INSTALL NEW FIBER IN NEW 2" CONDUIT FROM EXISTING 4" RISER (PMMP) (±60) TO EXISTING 1" CONDUIT IN STAIRWELL.
  2. INSTALL NEW FIBER THROUGH EXISTING 1" CONDUIT IN STAIRWELL AND EXISTING 2" CONDUIT ON CEILING OF EQUIPMENT ROOM TO NEW NID. (±60')
  3. INSTALL NEW FDP ON TELCO BACKBOARD
  4. INSTALL NEW NID ON TELCO BACKBOARD

- SITE NOTES:**
1. SITE INFORMATION WAS PREPARED USING EXISTING DOCUMENTATION AND/OR SITE MEASUREMENTS AND SHOULD NOT BE INTERPRETED AS AN ACCURATE BOUNDARY SURVEY.
  2. THIS SITE PLAN WAS PREPARED WITHOUT THE BENEFIT OF A TITLE REPORT AND IS SUBJECT TO ALL THE EASEMENTS AND RESTRICTIONS OF RECORD.
  3. CONTRACTOR SHALL MAKE A UTILITY "ONE CALL" TO LOCATE ALL UTILITIES PRIOR TO CONSTRUCTION. CONTRACTOR SHALL BE RESPONSIBLE FOR COORDINATING A PRIVATE UTILITY LOCATE IF NEEDED TO DETERMINE THE UNDERGROUND STRUCTURES ON PRIVATE PROPERTY. THESE DRAWINGS DO NOT DEPICT ALL UNDERGROUND UTILITIES IN THE PROJECT AREA.
  4. LATITUDE AND LONGITUDE COORDINATES ASSOCIATED WITH PROPOSED EQUIPMENT/INFRASTRUCTURE WERE BASED UPON GOOGLE EARTH AND WERE NOT FIELD VERIFIED FOR PRECISION.

**GENERAL NOTES**

SCALE: 3  
N.T.S.

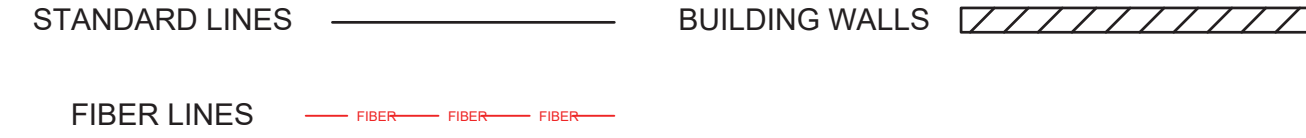

**LEGEND**

SCALE: 4  
N.T.S.

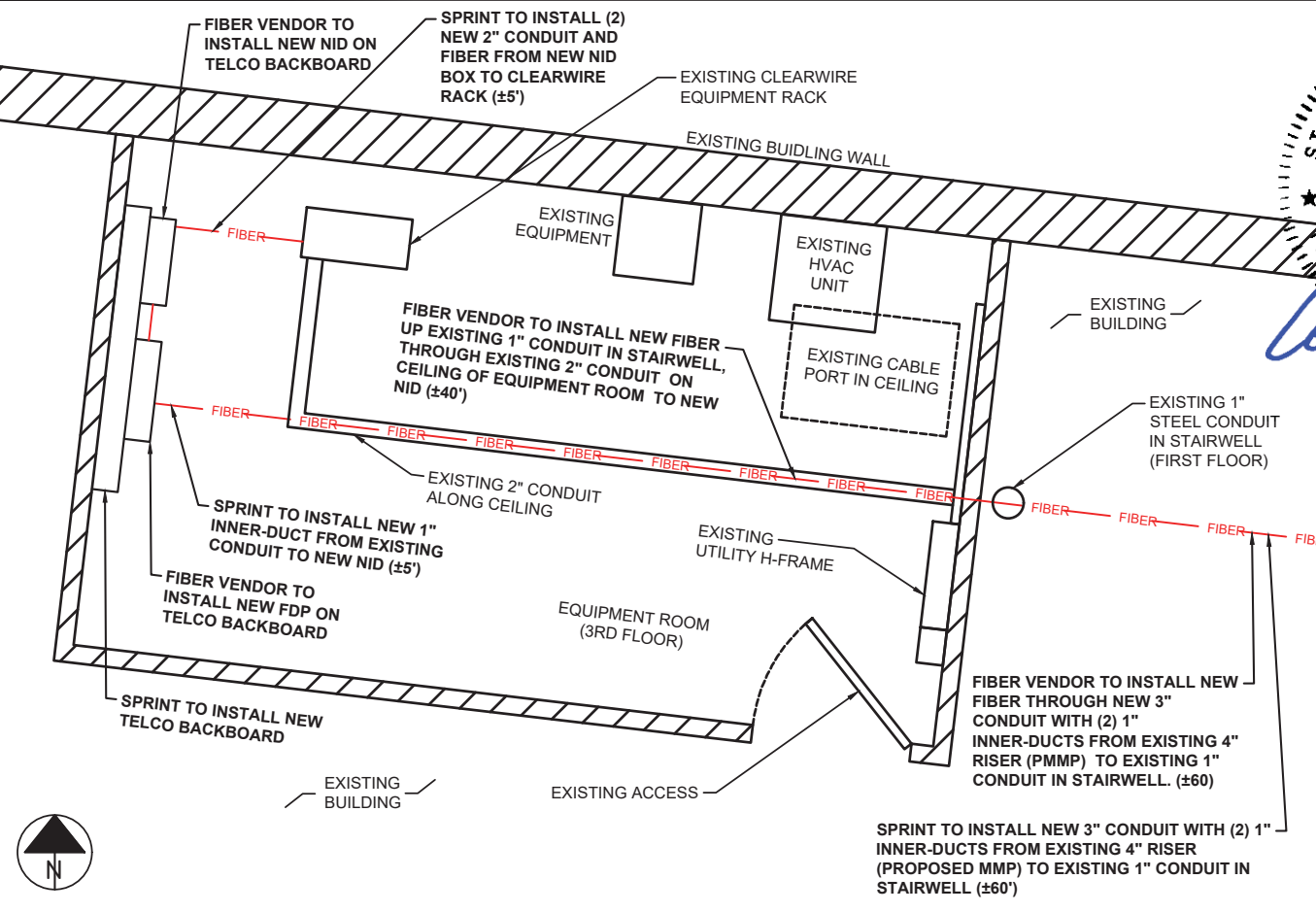

GPD JOB#: 2018724.27.CT52XC014.01

REVISIONS			
REV.	DATE	DESCRIPTION	INITIALS
A	05/10/18	ISSUED FOR REVIEW	JVH
B	08/03/18	REVISED PER CLIENT	DRD
B	08/07/18	REVISED PER CLIENT (STAY AT REV B)	DRD
0	08/09/18	ISSUED TO CLIENT	DRD

NOT FOR CONSTRUCTION UNLESS LABELED AS CONSTRUCTION SET



"I HEREBY CERTIFY THAT THESE PLANS WERE PREPARED BY ME OR UNDER MY DIRECT SUPERVISION AND THAT I AM A DULY REGISTERED UNDER THE LAWS OF THE STATE OF CONNECTICUT."

CT52XC014F17.1  
CT52XC014  
1111 E. PUTNAM AVE.  
GREENWICH, CT 06830

SHEET TITLE  
**CLEARWIRE MW-TO-LIT FIBER SITE PLANS**

SHEET NUMBER  
**AAV-1**

OVERALL SITE PLAN SCALE: 3/32"=1'-0" (22x34) (OR) 3/64"=1'-0" (11x17) 1

DETAILED SITE PLAN SCALE: 1/4"=1'-0" (22x34) (OR) 1/8"=1'-0" (11x17) 2



THE INFORMATION CONTAINED IN THIS SET OF CONSTRUCTION DOCUMENTS IS PROPRIETARY BY NATURE. ANY USE OR DISCLOSURE OTHER THAN THAT WHICH RELATES TO CARRIER SERVICES IS STRICTLY PROHIBITED.

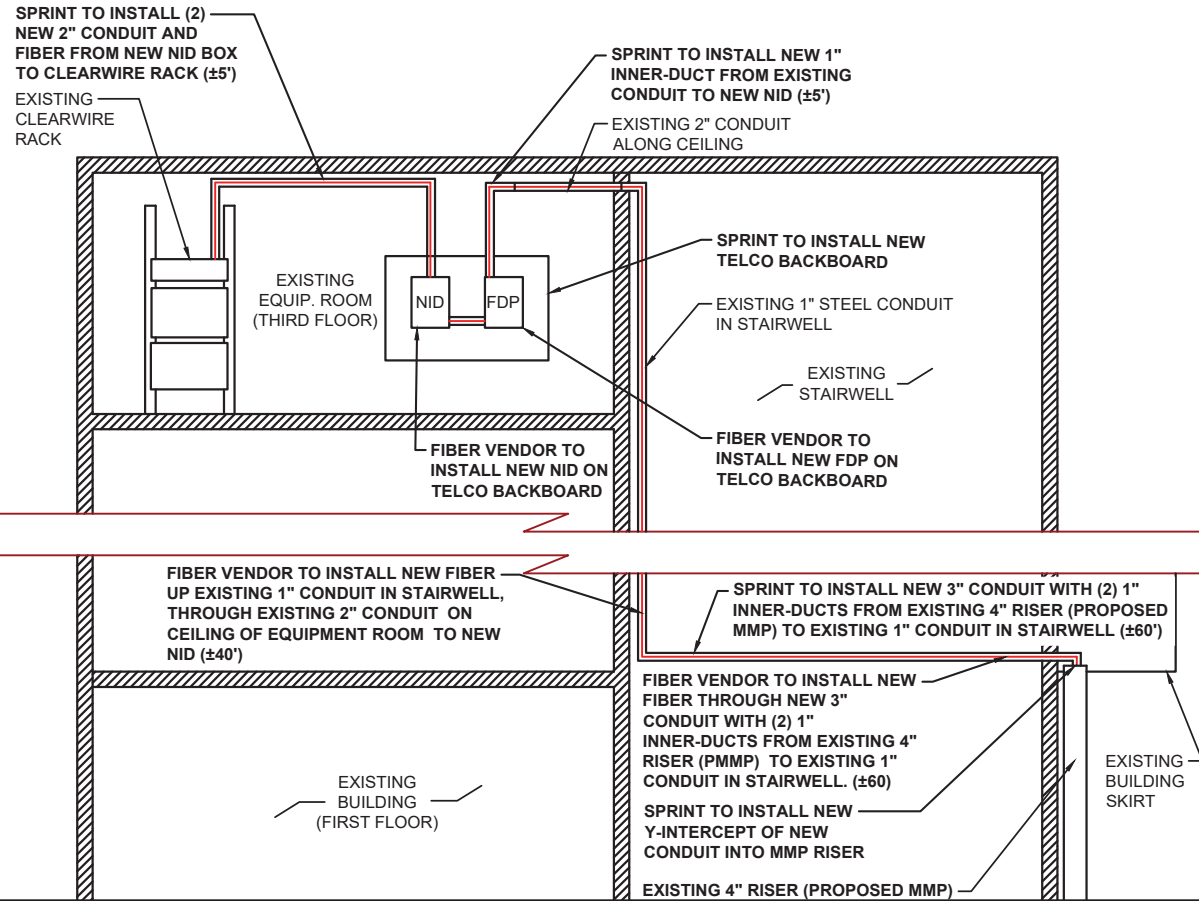

FIBER SCHEMATIC

SCALE  
N.T.S. 1

WALL PENETRATION DETAIL

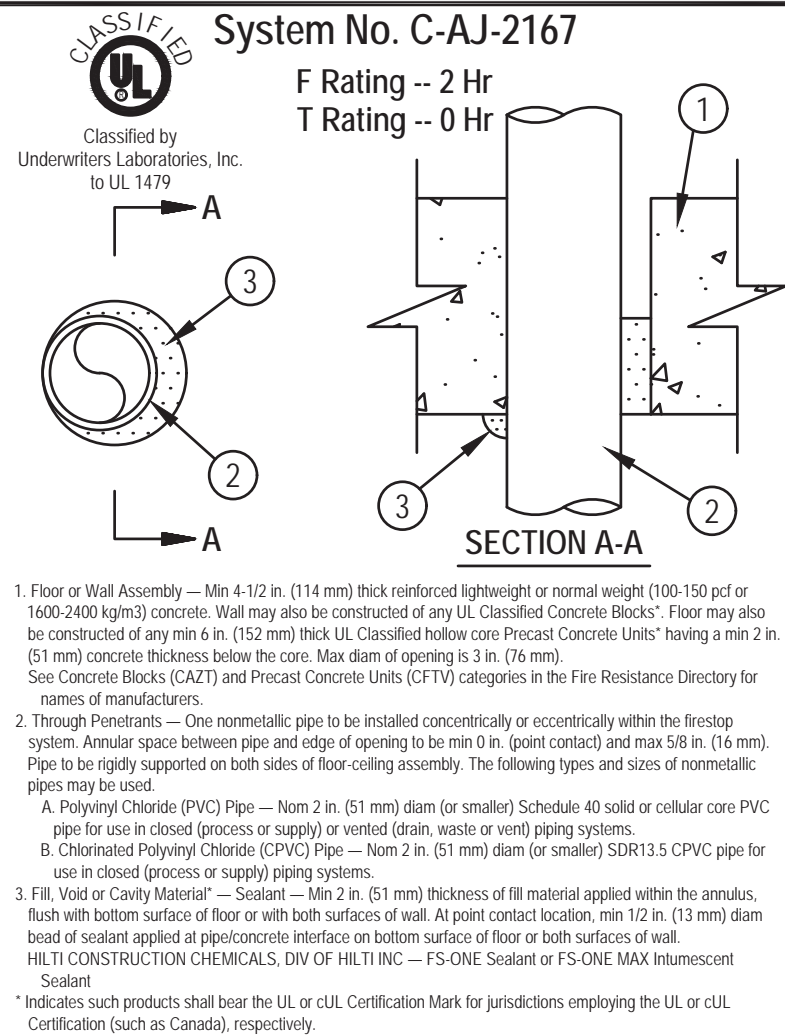

SCALE  
N.T.S. 2

Y-CONNECT DETAIL

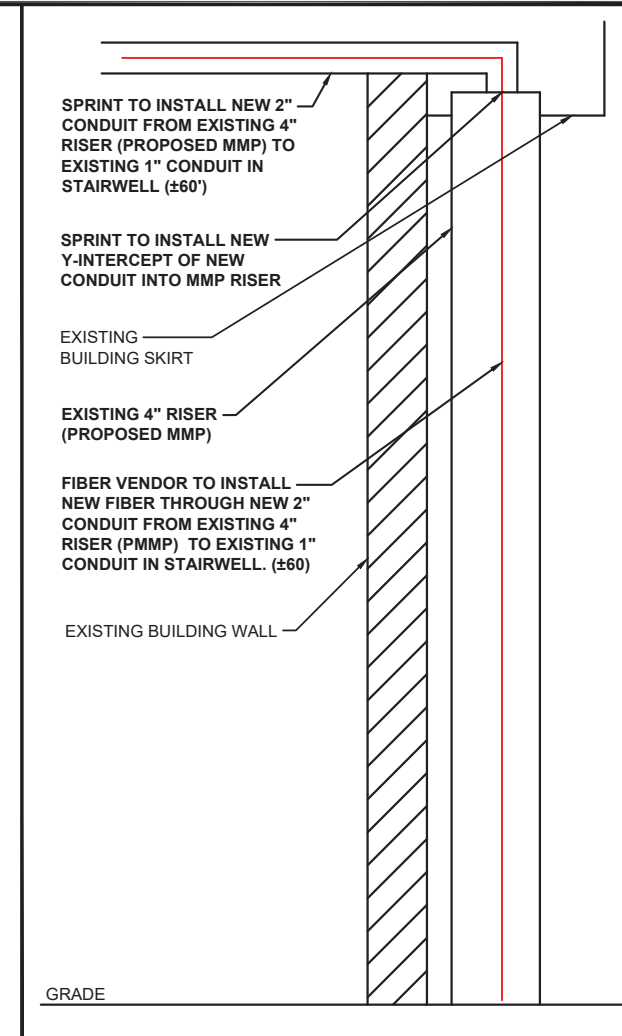

SCALE  
N.T.S. 3

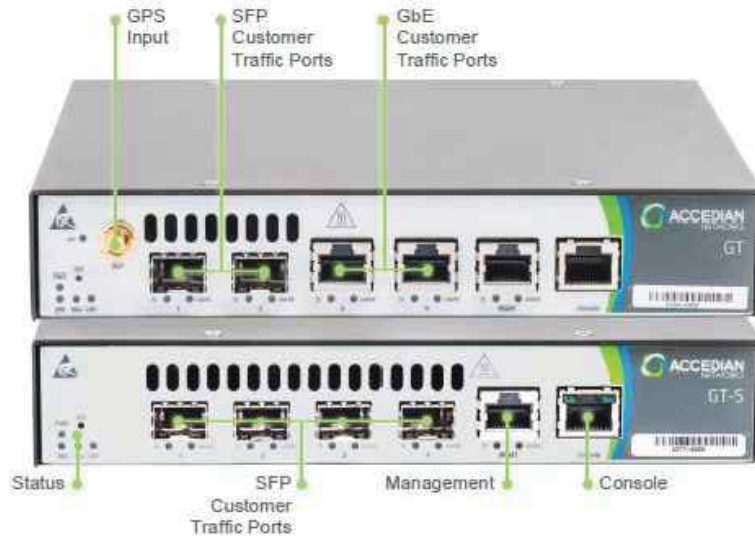

ACCEDIAN NID

SCALE  
N.T.S. 4

DETAIL NOT USED



GPD JOB#: 2018724.27.CT52XC014.01

REVISIONS			
REV.	DATE	DESCRIPTION	INITIALS
A	05/10/18	ISSUED FOR REVIEW	JVH
B	08/03/18	REVISED PER CLIENT	DRD
B	08/07/18	REVISED PER CLIENT (STAY AT REV B)	DRD
0	08/09/18	ISSUED TO CLIENT	DRD

NOT FOR CONSTRUCTION UNLESS LABELED AS CONSTRUCTION SET

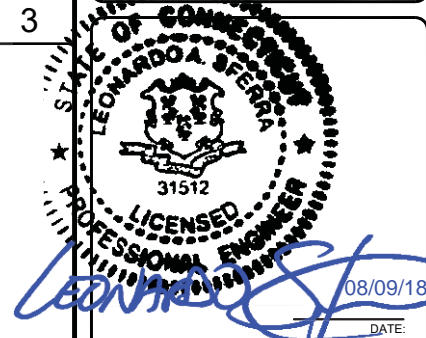

"I HEREBY CERTIFY THAT THESE PLANS WERE PREPARED BY ME OR UNDER MY DIRECT SUPERVISION AND THAT I AM A DULY REGISTERED UNDER THE LAWS OF THE STATE OF CONNECTICUT"

CT52XC014F17.1  
CT52XC014  
1111 E. PUTNAM AVE.  
GREENWICH, CT 06830

SHEET TITLE  
CLEARWIRE MW-TO-LIT  
FIBER EQUIPMENT  
DETAILS

SHEET NUMBER  
**AAV-2**

SCALE  
N.T.S. 5



THE INFORMATION CONTAINED IN THIS SET OF CONSTRUCTION DOCUMENTS IS PROPRIETARY BY NATURE. ANY USE OR DISCLOSURE OTHER THAN THAT WHICH RELATES TO CARRIER SERVICES IS STRICTLY PROHIBITED.

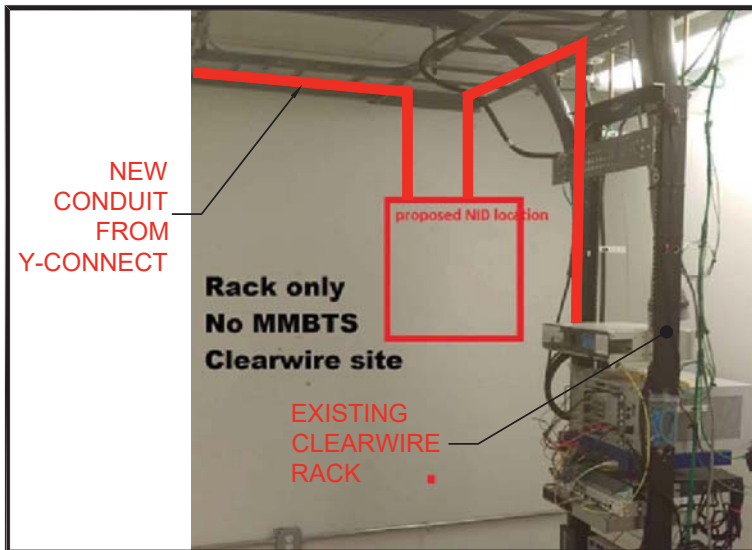

PROPOSED LOCATION OF NID & FIBER RUNS

SCALE  
N.T.S. 1

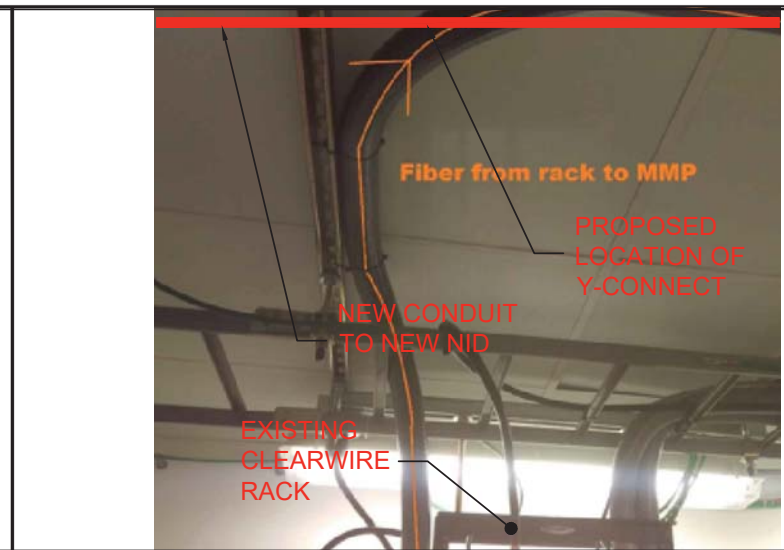

PROPOSED Y-CONNECTION & CONDUIT RUNS

SCALE  
N.T.S. 2



CONDUIT RUN FROM EQUIPMENT ROOM TO STAIRWELL

SCALE  
N.T.S. 3

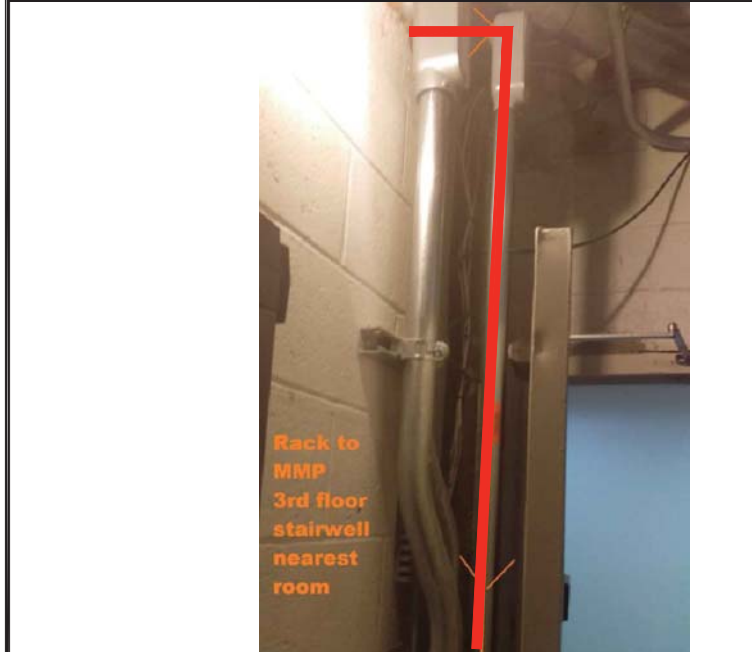

CONDUIT WALL PENETRATION FROM EQUIPMENT ROOM INTO STAIRWELL

SCALE  
N.T.S. 4



CONDUIT PENETRATION INTO FIRST FLOOR STAIRWELL

SCALE  
N.T.S. 5

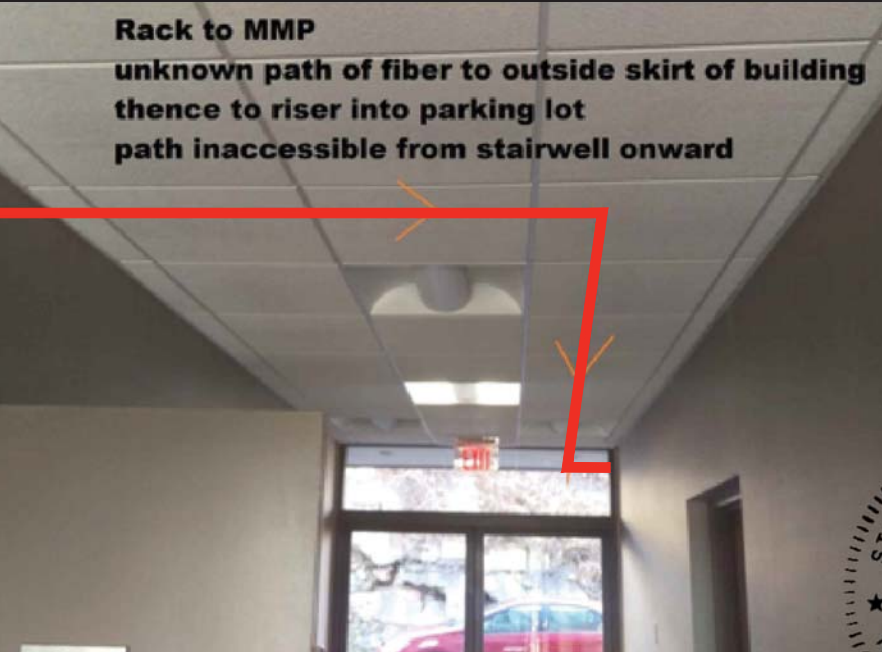

PROPOSED CONDUIT PATH FROM FIRST FLOOR STAIRWELL TO PMMP

SCALE  
N.T.S. 6



PROPOSED CONDUIT PATH FROM FIRST FLOOR STAIRWELL TO PMMP (CONT.)

SCALE  
N.T.S. 7

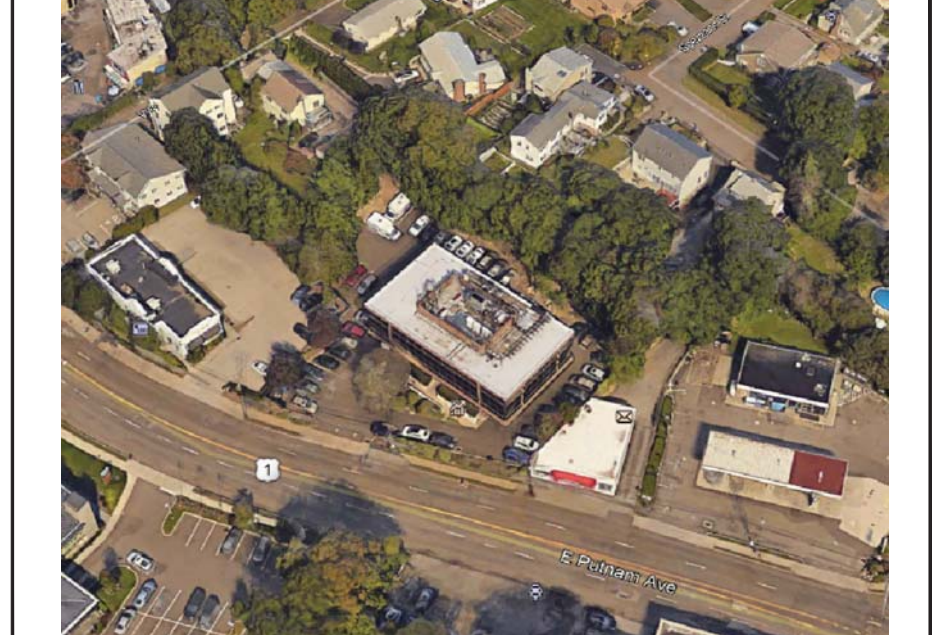

SITE OVERVIEW

DETAIL NOT USED

SCALE  
N.T.S. 9



GPD JOB#: 2018724.27.CT52XC014.01

REVISIONS			
REV.	DATE	DESCRIPTION	INITIALS
A	05/10/18	ISSUED FOR REVIEW	JVH
B	08/03/18	REVISED PER CLIENT	DRD
B	08/07/18	REVISED PER CLIENT (STAY AT REV B)	DRD
0	08/09/18	ISSUED TO CLIENT	DRD

NOT FOR CONSTRUCTION UNLESS LABELED AS CONSTRUCTION SET

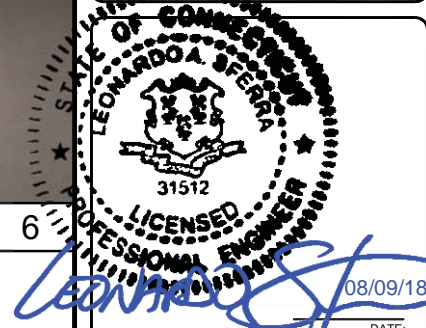

"I HEREBY CERTIFY THAT THESE PLANS WERE PREPARED BY ME OR UNDER MY DIRECT SUPERVISION AND THAT I AM A DULY REGISTERED UNDER THE LAWS OF THE STATE OF CONNECTICUT."

CT52XC014F17.1  
CT52XC014  
1111 E. PUTNAM AVE.  
GREENWICH, CT 06830

SHEET TITLE  
**SITE PHOTOS**

SHEET NUMBER  
**AAV-3**



U.S. Postal Service<sup>TM</sup>  
**CERTIFIED MAIL<sup>®</sup> RECEIPT**  
 Domestic Mail Only

For delivery information, visit [usps.com](http://usps.com) at [www.usps.com](http://www.usps.com).

**OFFICIAL USE**

Certified Mail Fee

Extra Services & Fees (check box, add fee as appropriate)

- Return Receipt (hardcopy)
- Return Receipt (electronic)
- Certified Mail Restricted Delivery
- Adult Signature Required
- Adult Signature Restricted Delivery

Postage

Total Postage and Fees

Postmark  
Here

Sent to

*Fountainhead Properties LLC*  
 Street and Apt. No. or P.O. Box  
*91 Indian Head Rd*  
 City, State, ZIP+4<sup>®</sup>  
*Riverside, CT 06878*

PS Form 3811, April 2015 PSN 7530-02-000-9053 See Reverse for Instructions

4255 2409 7000 02ET 9T02  
 4255 2409 7000 02ET 9T02

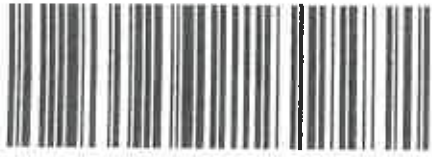

**CERTIFIED MAIL**

PLACE STICKER AT TOP OF ENVELOPE TO THE RIGHT OF THE RETURN ADDRESS, NOT IN A FOLD LINE

**SENDER: COMPLETE THIS SECTION**

- Complete items 1, 2, and 3.
- Print your name and address on the reverse so that we can return the card to you.
- Attach this card to the back of the mailpiece, or on the front if space permits.

1. Article Addressed to:

*Fountainhead Properties LLC*  
*91 Indian Head Rd*  
*Riverside, CT 06878*



9590 9402 4051 8079 0442 77

Adult Signature Restricted Delivery (check box)

7016 1370 0001 6047 5574

PS Form 3811, July 2015 PSN 7530-02-000-9053

**COMPLETE THIS SECTION ON DELIVERY**

A. Signature

**X**

Agent

Addressee

C. Date of Delivery

B. Received by (Printed Name)

D. Is delivery address different from item 1?  Yes  
 If YES, enter delivery address below:  No

3. Service Type

- Adult Signature
- Adult Signature Restricted Delivery
- Certified Mail
- Certified Mail Restricted Delivery
- Collect on Delivery
- Insured Mail (over \$500)
- Insured Mail Restricted Delivery
- Priority Mail Express<sup>®</sup>
- Registered Mail<sup>®</sup>
- Registered Mail Restricted Delivery
- Return Receipt for Merchandise
- Signature Confirmation<sup>™</sup>
- Signature Confirmation Restricted Delivery

Domestic Return Receipt

U.S. Postal Service™  
**CERTIFIED MAIL® RECEIPT**  
 Domestic Mail Only

For delivery information, visit our website at [www.usps.com](http://www.usps.com).

**OFFICIAL USE**

Certified Mail Fee

Extra Services & Fees (check box, add fee as appropriate)

- Return Receipt (hardcopy)
- Return Receipt (electronic)
- Certified Mail Restricted Delivery
- Adult Signature Required
- Adult Signature Restricted Delivery

Postmark  
 Here

Purchase

Total Postage and Fees

Send To

*Stephen Formica  
 Street and Apt. No. or Post No.  
 101 Field Point Rd  
 Greenwich, CT 06830*

PS Form 3800, April 2015 PSN 7530-02-000-9063 See Reverse for Instructions

7855 1370 0001 6047 5581  
 7855 1370 0001 6047 5581

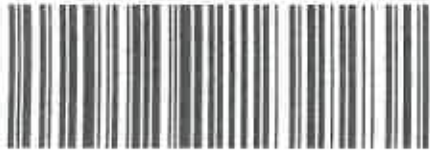

**CERTIFIED MAIL**

PLACE TICKETS AT TOP OF ENVELOPE TO THE RIGHT OF THE RETURN ADDRESS AND AT BOTTOM

**SENDER: COMPLETE THIS SECTION**

- Complete items 1, 2, and 3.
- Print your name and address on the reverse so that we can return the card to you.
- Attach this card to the back of the mailpiece, or on the front if space permits.

1. Article Addressed to:

*Stephen Formica  
 Planning and Zoning  
 101 Field Point Rd.  
 Greenwich, CT 06830*



9590 9402 4051 8079 0183 60

2. Article Number (Transfer from envelope, if any)

*7016 1370 0001 6047 5581*

PS Form 3811, July 2015 PSN 7530-12-000-9063

**COMPLETE THIS SECTION ON DELIVERY**

A. Signature

**X**

Agent

Addressee

B. Received by (Printed Name) C. Date of Delivery

D. Is delivery address different from item 1?  Yes  
 If YES, enter delivery address below:  No

3. Service Type

- Adult Signature
- Adult Signature Restricted Delivery
- Certified Mail
- Certified Mail Restricted Delivery
- Collect on Delivery
- Collect on Delivery Restricted Delivery
- First-Class Mail
- First-Class Mail Restricted Delivery
- Insured Mail
- Insured Mail Restricted Delivery (over \$500)
- Priority Mail Express®
- Registered Mail
- Registered Mail Restricted Delivery
- Return Receipt for Merchandise
- Signature Confirmation™
- Signature Confirmation Restricted Delivery

Domestic Return Receipt



U.S. Postal Service™  
**CERTIFIED MAIL® RECEIPT**  
 Domestic Mail Only

For delivery information, visit our website at [www.usps.com](http://www.usps.com).

**OFFICIAL USE**

Certified Mail Fee

Extra Services & Fees (check box *add fee as appropriate*)

- Return Receipt (hardcopy)
- Return Receipt (electronic)
- Certified Mail Restricted Delivery
- Adult Signature Restricted
- Adult Signature Restricted Delivery

Postmark  
Here

Postage

Total Postage and Fees

Sent To *William (Bill) Mac*

Street and Apt. No. or PO Box No.

*101 Field Point Rd*

City, State, ZIP+4®

*Greenwich, CT 06830*

PS Form 3811, April 2015 PSN 7530-02-000-6068 See Reverse for Instructions

2959 2409 1000 027 9702  
 2959 2409 1000 027 9702



**CERTIFIED MAIL®**

PLACE THE CARD AT THE TOP LEFT CORNER TO THE RIGHT OF THE RETURN ADDRESS LABEL TO THE RIGHT

**SENDER: COMPLETE THIS SECTION**

- Complete items 1, 2, and 3.
- Print your name and address on the reverse so that we can return the card to you.
- Attach this card to the back of the mailpiece, or on the front if space permits.

1. Article Addressed to:

*William (Bill) Mac  
 101 Field Point Rd  
 Greenwich, CT 06830*



9590 9402 4051 8079 0183 84

2. Article Number (Transfer from service label)

*7016 1370 0001 6047 5567*

PS Form 3811, July 2015 PSN 7530-02-000-6068

**COMPLETE THIS SECTION ON DELIVERY**

A. Signature

**X**

Agent

Addressee

B. Received by (Printed Name)

C. Date of Delivery

D. Is delivery address different from item 1?  Yes  
 If YES, enter delivery address below:  No

3. Service Type
- Adult Signature
  - Adult Signature Restricted Delivery
  - Certified Mail®
  - Certified Mail Restricted Delivery
  - Collect on Delivery
  - Collect on Delivery Restricted Delivery
  - Insured Mail (over \$500)
  - Insured Mail Restricted Delivery
  - Priority Mail Express®
  - Registered Mail™
  - Registered Mail Restricted Delivery
  - Return Receipt for Merchandise
  - Signature Confirmation™
  - Signature Confirmation Restricted Delivery

Domestic Return Receipt

PLEASE STICKER AT TOP OR BOTTOM TO THE RIGHT OF THE RETURN ADDRESS TO THE FRONT



9655 2409 7000 02E7 9T02  
 7016 1370 0001 6047 5598

U.S. Postal Service™  
**CERTIFIED MAIL® RECEIPT**  
 Domestic Mail Only

For delivery information, visit our website at [www.usps.com](http://www.usps.com)™

**OFFICIAL USE**

Certified Mail Fee

Extra Services & Fees (check box, add fee as appropriate)

Return Receipt (hardcopy) \$  
 Return Receipt (electronic) \$  
 Certified Mail Restricted Delivery \$  
 Adult Signature Required \$  
 Adult Signature Restricted Delivery \$

Postage

Total Postage and Fees

Postmark Here

Sent to *First Selection Peter J. Tesei*  
 Street and Apt. No., or PO Box No. *101 Field Point Road*  
 City, State, ZIP+4® *Greenwich, CT 06830*

PS Form 3811, April 2015 PSN 7530-02-000-9063

**SENDER: COMPLETE THIS SECTION**

- Complete items 1, 2, and 3.
- Print your name and address on the reverse so that we can return the card to you.
- Attach this card to the back of the mailpiece, or on the front if space permits.

1. Article Addressed to:  
*First Selection  
 Peter J Tesei  
 Town of Greenwich  
 101 Field Point Road  
 Greenwich, CT 06830*

9590 9402 4051 8079 0183 77

2. Article Number (Transfer from services label)  
 7016 1370 0001 6047 5598

**COMPLETE THIS SECTION ON DELIVERY**

A. Signature  Agent   
 Addressee

B. Received by (Printed Name) C. Date of Delivery

D. Is delivery address different from item 1?  Yes  No  
 If YES, enter delivery address below:

3. Service Type

Adult Signature  
 Adult Signature Restricted Delivery  
 Certified Mail®  
 Certified Mail Restricted Delivery  
 Collect on Delivery  
 Collect on Delivery Restricted Delivery  
 Registered Mail  
 Registered Mail Restricted Delivery  
 Signature Confirmation  
 Signature Confirmation Restricted Delivery

Priority Mail Express®  
 Registered Mail  
 Registered Mail Restricted Delivery  
 Return Receipt for Merchandise  
 Signature Confirmation  
 Signature Confirmation Restricted Delivery

Domestic Return Receipt

PS Form 3811, July 2016 PSN 7530-02-000-9063

ORIGIN: CHIA (312) 858-6546  
CYNTHIA VANDENMARK  
SAC WIRELESS  
540 W MADISON  
FLOOR 9  
CHICAGO, IL 60661  
UNITED STATES US

SHIP DATE: 24AUG18  
ACTWGT: 1.00 LB  
CAD: 1032878177NET4040

BILL SENDER

TO EXECUTIVE DIRECTOR / STAFF ATTORNEY  
CONNECTICUT SITING COUNCIL  
10 FRANKLIN SQUARE

552J1/3309/DCA5

NEW BRITAIN CT 06051

(860) 827-2935

REF: ER0806

PO:

DEPT:

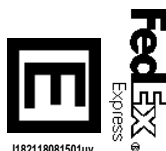

J182118081501uv

TUE - 28 AUG 4:30P

\*\* 2DAY \*\*

TRK# 0201 7730 6146 3734

06051

SEBDLA

CT-US BDL

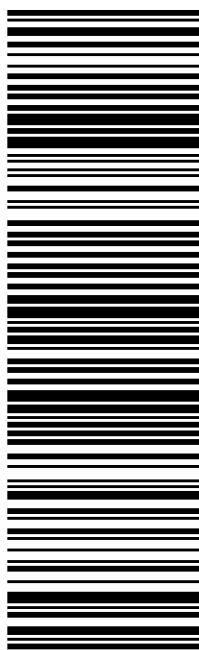

After printing this label:

**CONSIGNEE COPY - PLEASE PLACE IN FRONT OF POUCH**

1. Fold the printed page along the horizontal line.
2. Place label in shipping pouch and affix it to your shipment.

Use of this system constitutes your agreement to the service conditions in the current FedEx Service Guide, available on [fedex.com](http://fedex.com). FedEx will not be responsible for any claim in excess of \$100 per package, whether the result of loss, damage, delay, non-delivery, misdelivery, or misinformation, unless you declare a higher value, pay an additional charge, document your actual loss and file a timely claim. Limitations found in the current FedEx Service Guide apply. Your right to recover from FedEx for any loss, including intrinsic value of the package, loss of sales, income interest, profit, attorney's fees, costs, and other forms of damage whether direct, incidental, consequential, or special is limited to the greater of \$100 or the authorized declared value. Recovery cannot exceed actual documented loss. Maximum for items of extraordinary value is \$1,000, e.g. jewelry, precious metals, negotiable instruments and other items listed in our Service Guide. Written claims must be filed within strict time limits, see current FedEx Service Guide.



ORIGIN ID: BDL (860) 827-2935  
EXECUTIVE DIRECTOR / STAFF ATTORNEY  
CONNECTICUT SING COUNCIL  
10 FRANKLIN SQUARE  
NEW BRITAIN, CT 06051  
UNITED STATES US

SHIP DATE: 24AUG18  
ACTWGT: 1.00 LB  
CAD: 1032878177NET4040

TO **CYNTHIA VANDEMARK**

**SAC WIRELESS**  
**540 W MADISON**  
**FLOOR 9**

**CHICAGO IL 60661**

(312) 858-6546

REF: ER0806

PO: DEPT:

RMA:



J182118081501uv

TRK# 0221 7908 6320 4715

RETURNS MON-FRI  
\*\* 2DAY \*\*

60661

IL-US

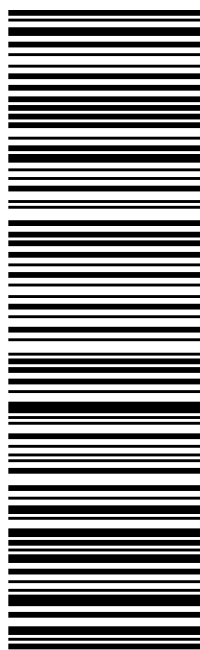

After printing this label:

**CONSIGNEE COPY - PLEASE PLACE IN FRONT OF POUCH**

1. Fold the printed page along the horizontal line.
2. Place label in shipping pouch and affix it to your shipment.

Use of this system constitutes your agreement to the service conditions in the current FedEx Service Guide, available on [fedex.com](http://fedex.com). FedEx will not be responsible for any claim in excess of \$100 per package, whether the result of loss, damage, delay, non-delivery, misdelivery, or misinformation, unless you declare a higher value, pay an additional charge, document your actual loss and file a timely claim. Limitations found in the current FedEx Service Guide apply. Your right to recover from FedEx for any loss, including intrinsic value of the package, loss of sales, income interest, profit, attorney's fees, costs, and other forms of damage whether direct, incidental, consequential, or special is limited to the greater of \$100 or the authorized declared value. Recovery cannot exceed actual documented loss. Maximum for items of extraordinary value is \$1,000, e.g. jewelry, precious metals, negotiable instruments and other items listed in our Service Guide. Written claims must be filed within strict time limits, see current FedEx Service Guide.



## Return Shipment Instructions

**1. Place the shipping label on the container's most visible side away from seams.**

**2. Ship your package one of three ways:**

- **Use your regular scheduled pickup.**
- **Drop off at FedEx.** Find your closest location at [fedex.com/locate](https://www.fedex.com/locate) or by calling 1.800.GoFedEx 1.800.463.3339
- **Schedule a pickup.** No account number required but label information may be needed. Go to [fedex.com/returnpickup](https://www.fedex.com/returnpickup) for FedEx Ground labels with "G" or "PRP" or call 1.800.GoFedEx 1.800.463.3339 and say:
  - o "Return Manager" or "PRP" for FedEx Ground labels with "G" or "PRP"
  - o "Express Return" for FedEx Express labels with "E" or "Billable Stamp"

### **Prepare Your Package With Care.**

- Use an appropriate container, cushioning materials and at least three strips of packing tape.
- If reusing packaging, remove or black out old shipping labels including their barcode(s).

### **Special Instructions from the merchant:**