



Crown Castle
3 Corporate Park Drive, Suite 101
Clifton Park, NY 12065

November 21, 2018

Melanie A. Bachman
Acting Executive Director
Connecticut Siting Council
10 Franklin Square
New Britain, CT 06051

RE: Notice of Exempt Modification for Sprint DO Macro: 871584
Sprint Site ID: John Tom Hill
115 Birch Mtn. Rd. Glastonbury, CT 06033
Latitude: 41° 42' 32.24"/ Longitude: 72° 28' 24.41"

Dear Ms. Bachman:

Sprint currently maintains three (3) antennas at the 171-foot level of the existing 200-foot self-support tower at 115 Birch Mtn. Rd. Glastonbury, CT 06033. The tower is owned by Crown Castle. Scarrone Carolyn Revocable Trust owns the property. Sprint now intends to replace three (3) existing antennas with six (6) new antennas. These antennas would be installed at the 171-foot level of the tower. Sprint also intends to install twelve (12) RRH's, and four (4) hybrid cables

This facility was approved by the Town of Glastonbury Zoning Board in 1999. This approval was made without conditions.

Please accept this letter as notification pursuant to Regulations of Connecticut State Agencies § 16-50j-73, for construction that constitutes an exempt modification pursuant to R.C.S.A. § 16-50j-72(b)(2). In accordance with R.S.C.A. § 16-50j-73, a copy of this letter is being sent to Town Manager Richard Johnson, Town of Glastonbury, Peter Carey, Building Official, Town of Glastonbury, the property owner and Crown Castle is the tower owner.

1. The proposed modifications will not result in an increase in the height of the existing tower.
2. The proposed modifications will not require the extension of the site boundary.
3. The proposed modification will not increase noise levels at the facility by six decibels or more, or to levels that exceed state and local criteria.
4. The operation of the replacement antennas will not increase radio frequency emissions at the facility to a level at or above the Federal Communication Commission safety standard.

The Foundation for a Wireless World.

CrownCastle.com

Melanie A. Bachman

November 21, 2018

Page 2

5. The proposed modifications will not cause a change or alteration in the physical or environmental characteristics of the site.
6. The existing structure and its foundation can support the proposed loading.

For the foregoing reasons, Sprint respectfully submits that the proposed modifications to the above-reference telecommunications facility constitutes an exempt modification under R.C.S.A. § 16-50j-72(b)(2). Please send approval/rejection letter to Attn: Jeffrey Barbadora.

Sincerely,

Jeffrey Barbadora
Real Estate Specialist
12 Gill Street, Suite 5800, Woburn, MA 01801
781-729-0053
Jeff.Barbadora@crowncastle.com

Attachments:

- Tab 1: Exhibit-1: Compound plan and elevation depicting the planned changes
- Tab 2: Exhibit-2: Structural Modification Report
- Tab 3: Exhibit-3: General Power Density Table Report (RF Emissions Analysis Report)

cc: Richard Johnson, Town Manager
2nd Floor of Town Hall
2155 Main Street, Glastonbury

Peter R. Carey, Building Official
2nd Floor of Town Hall
2155 Main Street, Glastonbury

Maria A Toczyska, Trustee
3385 Hebron Ave.
Glastonbury, CT 06033

Expand side panel

Sign in

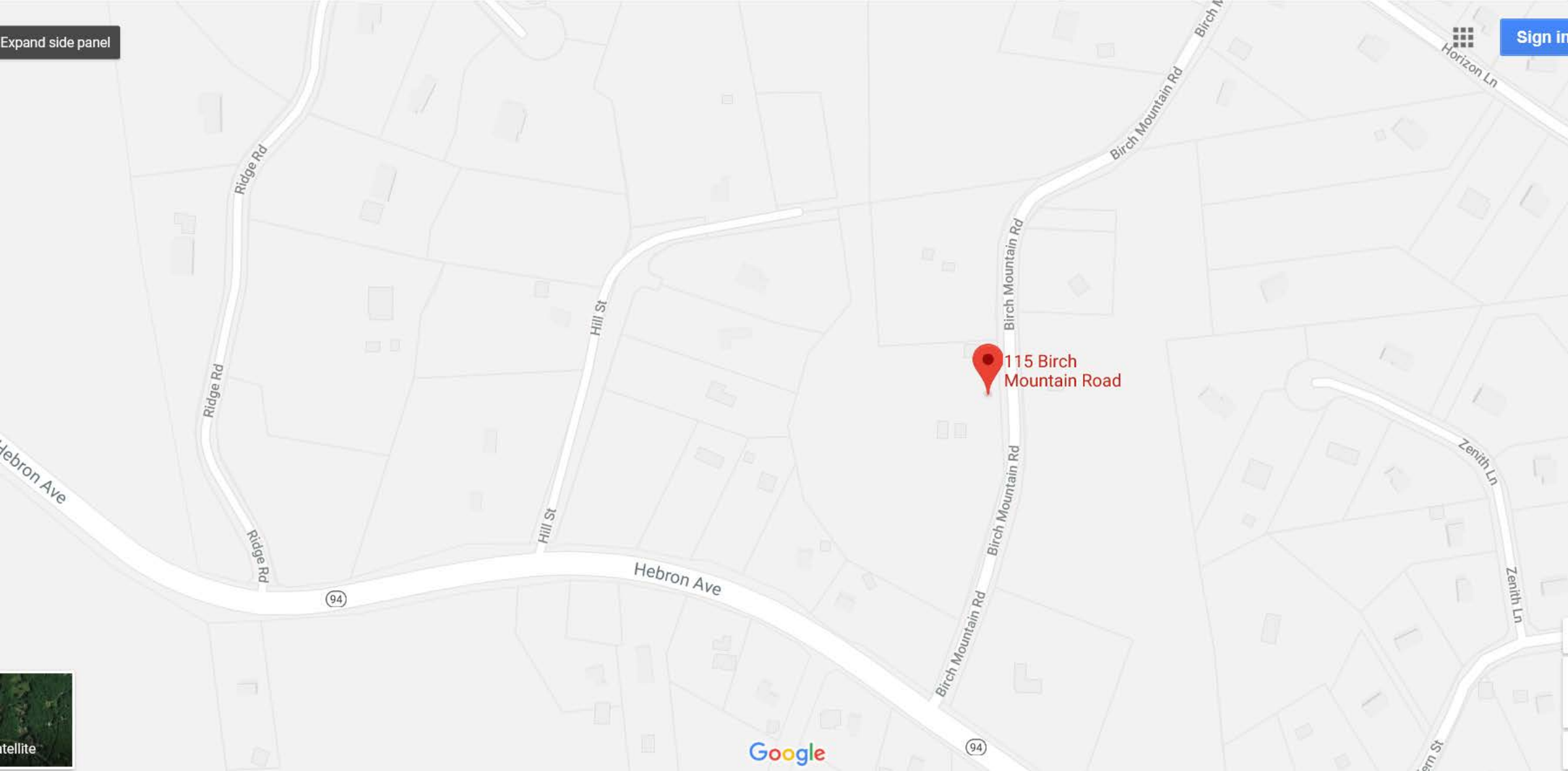

Google

94

94

Ridge Rd

Ridge Rd

Ridge Rd

Hill St

Hill St

Hebron Ave

Birch Mountain Rd

Birch Mountain Rd

Birch Mountain Rd

Birch Mountain Rd

Birch M

Horizon Ln

Zenith Ln

Zenith Ln

Farm St

115 BIRCH MOUNTAIN RD

Location 115 BIRCH MOUNTAIN RD

M/B/L/U N6/ 2920/ E0001C/ /

Acct# 29203387

Owner SCARRONE CAROLYN R
REVOCABLE TRUST

Assessment \$566,600

Appraisal \$809,400

PID 13487

Building Count 1

Current Value

Appraisal			
Valuation Year	Improvements	Land	Total
2017	\$800	\$808,600	\$809,400

Assessment			
Valuation Year	Improvements	Land	Total
2017	\$600	\$566,000	\$566,600

Owner of Record

Owner SCARRONE CAROLYN R REVOCABLE TRUST

Sale Price \$0

Co-Owner SCARRONE CAROLYN R TRUSTEE

Certificate

Book & Page 1829/0101

Sale Date 06/03/2003

Instrument 79

Ownership History

Ownership History					
Owner	Sale Price	Certificate	Book & Page	Instrument	Sale Date
SCARRONE CAROLYN R REVOCABLE TRUST	\$0		1829/0101	79	06/03/2003
SCARRONE CAROLYN R	\$0		1261/0312		07/29/1999
SCARRONE CAROLYN R	\$0		0544/0017		04/10/1990

Building Information

Building 1 : Section 1

Year Built:

Living Area: 0

Replacement Cost: \$0

Building Percent

Good:

Replacement Cost

Less Depreciation: \$0

Building Photo

Building Attributes

Field	Description
Style	Vacant Land
Model	
Occupancy	
Exterior Wall 1	
Exterior Wall 2	
Roof Structure:	
Roof Cover	
Interior Wall 1	
Interior Wall 2	
Floor/Cover 1	
Floor/Cover 2	
Heat Fuel	
Heat Type:	
AC Type:	
Total Bedrooms:	
Total Bthrms:	
Total Half Baths:	
Total Rooms:	
Bath Qty:	
Kitchen Qty:	
Extra Kitchens	
Style Sub Class	
Bsmt Garages	
Fireplaces	

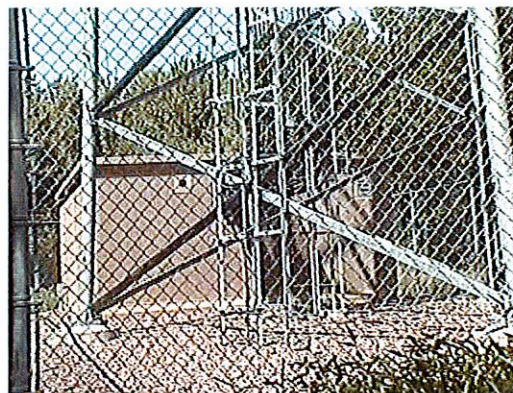

(http://images.vgsi.com/photos2/GlastonburyCTPhotos//\02\00\01\96.jpg)

Building Layout

Building Sub-Areas (sq ft)	Legend
No Data for Building Sub-Areas	

Extra Features

Extra Features	Legend
No Data for Extra Features	

Land

Land Use

Use Code 350V
Description Cell Tower 00 MDL
Zone RR

Land Line Valuation

Size (Acres) 11.54
Assessed Value \$566,000
Appraised Value \$808,600

Outbuildings

Outbuildings						Legend
Code	Description	Sub Code	Sub Description	Size	Value	Bldg #
SHD2	Shed-Metal-Storage			168 S.F.	\$800	1

Valuation History

Appraisal			
Valuation Year	Improvements	Land	Total
2017	\$800	\$808,600	\$809,400
2016	\$800	\$698,000	\$698,800
2015	\$800	\$698,000	\$698,800

Assessment			
Valuation Year	Improvements	Land	Total
2017	\$600	\$566,000	\$566,600
2016	\$600	\$488,600	\$489,200
2015	\$600	\$488,600	\$489,200

(c) 2016 Vision Government Solutions, Inc. All rights reserved.

SPECIAL CONSTRUCTION NOTE:
 SPRINT WORK IS CONTINGENT ON THE FOLLOWING:
 * COMPLETION OF A GLOBAL STRUCTURAL STABILITY ANALYSIS.
 * COMPLETION OF AN ANTENNA/RRH MOUNT STRUCTURAL ASSESSMENT.
 * GC SHALL FURNISH, INSTALL AND COMPLETE ALL REQUIRED STRUCTURAL MODIFICATIONS AS INDICATED IN BEFORE-MENTIONED ANALYSIS AND ASSESSMENT.

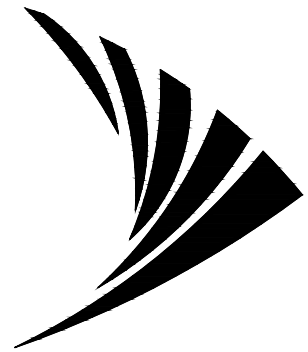

PROJECT: DO MACRO UPGRADE (800 3G/4G & 2.5)
SITE NAME: JOHN TOM HILL
SITE CASCADE: CT33XC541
MARKET: NE
SITE ADDRESS: 115 BIRCH MTN. ROAD
 GLASTONBURY, CT 06033
SITE TYPE: SELF SUPPORT TOWER

Sprint
 1 INTERNATIONAL BLVD, SUITE 800
 MAHWAH, NJ 07495
 TEL: (800) 357-7641

CROWN CASTLE
 CROWN CASTLE
 12 GILL STREET, SUITE 5800
 WOBURN, MA 01801

HGD HUDSON Design Group LLC
 45 BEECHWOOD DRIVE
 N. ANDOVER, MA 01845
 TEL: (978) 557-5553
 FAX: (978) 336-5586



Know what's below.
 Call before you dig.
 www.call811.com

NOTE:
 OWNER AND TENANT MAY, FROM TIME TO TIME AT TENANT'S OPTION, REPLACE THIS EXHIBIT WITH AN EXHIBIT SETTING FORTH THE LEGAL DESCRIPTION OF THE SITE, OR WITH ENGINEERED OR AS-BUILT DRAWING DEPICTING THE SITE OR ILLUSTRATING STRUCTURAL MODIFICATIONS OR CONSTRUCTION PLANS OF THE SITE. ANY VISUAL OR TEXTUAL REPRESENTATION OF THE EQUIPMENT LOCATED WITHIN THE SITE CONTAINED IN THESE OTHER DOCUMENTS IS ILLUSTRATIVE ONLY, AND DOES NOT LIMIT THE RIGHTS OF SPRINT AS PROVIDED FOR IN THE AGREEMENT. THE LOCATIONS OF ANY ACCESS AND UTILITY EASEMENTS ARE ILLUSTRATIVE ONLY. ACTUAL LOCATIONS MAY BE DETERMINED BY TENANT AND/OR THE SERVICING UTILITY COMPANY IN COMPLIANCE WITH LOCAL LAWS AND REGULATIONS.

STRUCTURAL NOTE:
 PRIOR TO COMMENCING CONSTRUCTION, GC SHALL REFER TO TOWER STRUCTURAL ANALYSIS COMPLETED BY P-SEC DATED 09/17/2018 AND MOUNT STRUCTURAL ANALYSIS (REV.1) COMPLETED BY HUDSON DESIGN GROUP DATED 6/25/2018 TO DETERMINE IF THERE ANY SUPPLEMENTAL OR SPECIAL INSTALLATION REQUIREMENTS, OR RELOCATION ARRANGEMENTS.

CROWN CASTLE SITE #: 871584
CROWN CASTLE SITE NAME: JOHN TOM HILL

STATE OF CONNECTICUT
 DEREK J. CREASER
 LICENSED PROFESSIONAL ENGINEER
 CONSTRUCTION DRAWINGS ARE VALID FOR SIX MONTHS AFTER ENGINEER OF RECORD'S STAMPED AND SIGNED SUBMITTAL DATE LISTED HEREIN

VICINITY MAP N.T.S.

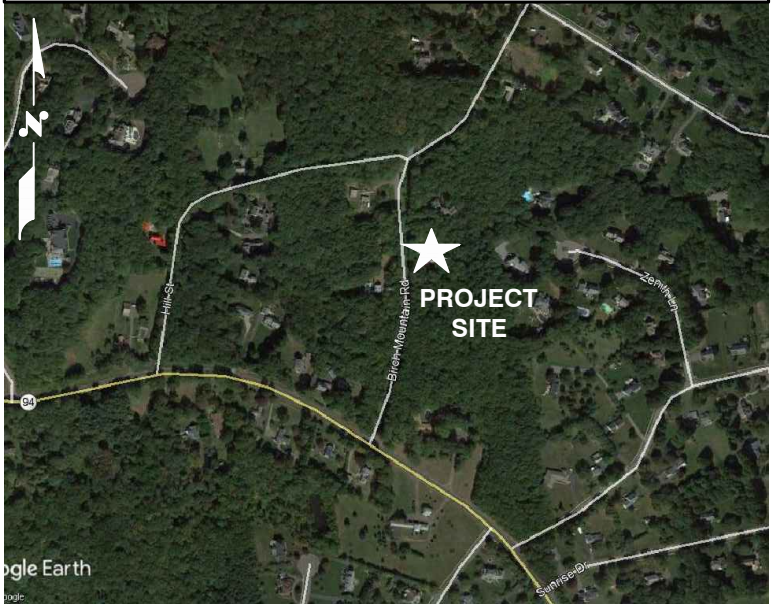

PROJECT INFORMATION

SITE INFORMATION:
 SPRINT EQUIPMENT MODIFICATIONS REQUIRED TO SUPPORT MODERNIZATION OF AN EXISTING WIRELESS COMMUNICATIONS FACILITY AND UTILIZATION OF FCC BROADBAND SPECTRUM LICENSE FOR DO_MACRO UPGRADE, INCLUDING INSTALLATION OF:
 GROUND-LEVEL RAN EQUIPMENT, CONSISTING OF:
 * RELOCATING EXISTING 1900 RRHS FROM GROUND MOUNT TO TOWER TOP
 TOWER EQUIPMENT, INCLUDING INSTALLATION OF:
 * (6) PANEL ANTENNAS (TO REPLACE 3 EXISTING ANTENNAS)
 * (12) REMOTE RADIO HEADS (RRH) (RELOCATING 3 RRHS FROM GROUND MOUNT TO TOWER TOP)
 * (4) HYBRID CABLES

LATITUDE: N 41° 42' 32.24"
 LONGITUDE: W 72° 28' 24.41"
 GROUND ELEVATION: 915'± AMSL (PER GOOGLE EARTH)
 STRUCTURE HEIGHT: 200'± AGL (TYPE: SELF SUPPORT TOWER)
 ZONING JURISDICTION: GLASTONBURY

APPLICANT:
 SPRINT
 1 INTERNATIONAL BLVD, SUITE 800
 MAHWAH, NJ 07495

PROPERTY OWNER:
 UNAVAILABLE

TOWER OWNER:
 CROWN CASTLE
 12 GILL STREET
 SUITE 5800
 WOBURN, MA 01801

SPRINT CONSTRUCTION MANAGER:
 MIKE DURKIN
 PHONE: 401-363-9923
 michael.durkin@sprint.com

SPRINT MARKET MANAGER:
 RONALD HIBBARD
 PHONE: 774-269-8812
 ronald.hibbard@sprint.com

CROWN CASTLE PROJECT MANAGER:
 WILL STONE
 PHONE: 518-373-3543
 william.stone@crowncastle.com

DRAWING INDEX

SHEET NO.	DESCRIPTION	REV.
T-1	TITLE SHEET	3
SP-1	OUTLINE SPECIFICATIONS	3
SP-2	OUTLINE SPECIFICATIONS	3
SP-3	OUTLINE SPECIFICATIONS	3
A-1	COMPOUND PLAN & EQUIPMENT PLAN	3
A-2	ANTENNA PLANS & ELEVATION	3
A-3	EQUIPMENT DETAILS	3
A-4	MOUNTING DETAILS	3
A-5	RF DATA SHEET	3
A-6	WIRING DIAGRAMS	3
G-1	ONE LINE DIAGRAM, GROUNDING DETAILS & NOTES	3

SPECIAL ZONING NOTE

BASED ON INFORMATION PROVIDED BY SPRINT REGULATORY COMPLIANCE PROFESSIONALS AND LEGAL COUNSEL, THIS TELECOMMUNICATIONS EQUIPMENT DEPLOYMENT IS CONSIDERED AN ELIGIBLE FACILITY UNDER THE TAX RELIEF ACT OF 2012, 47 USC 1455(A), AND IS SUBJECT TO AN EXPEDITED ELIGIBLE FACILITIES REQUEST/REVIEW AND ZONING PRE-EMPTION FOR LOCAL DISCRETIONARY PERMITS (VARIANCE, SPECIAL PERMIT, SITE PLAN REVIEW, ADMINISTRATIVE REVIEW).

GENERAL NOTES

- THIS IS AN UNMANNED TELECOMMUNICATION FACILITY AND NOT FOR HUMAN HABITATION:
 - ADA COMPLIANCE NOT REQUIRED.
 - POTABLE WATER OR SANITARY SERVICE IS NOT REQUIRED.
 - NO OUTDOOR STORAGE OR ANY SOLID WASTE RECEPTACLES REQUIRED.
- CONTRACTOR SHALL VERIFY ALL PLANS, EXISTING DIMENSIONS, AND CONDITIONS ON JOB SITE. CONTRACTOR SHALL IMMEDIATELY NOTIFY THE ARCHITECT/ENGINEER IN WRITING OF ANY DISCREPANCIES BEFORE PROCEEDING WITH THE WORK. FAILURE TO NOTIFY THE ARCHITECT/ENGINEER PLACE THE RESPONSIBILITY ON THE CONTRACTOR TO CORRECT THE DISCREPANCIES AT THE CONTRACTOR'S EXPENSE.
- CONSTRUCTION DRAWINGS ARE VALID FOR SIX MONTHS AFTER ENGINEER OF RECORD'S STAMPED AND SIGNED SUBMITTAL DATE LISTED HEREIN.
- NEW CONSTRUCTION WILL CONFORM TO ALL APPLICABLE CODES AND ORDINANCES. BUILDING CODE: INTERNATIONAL BUILDING CODE 2015 WITH 2018 CT STATE BUILDING CODE AMENDMENTS
 ELECTRICAL CODE: NFPA 70 2017 - NATIONAL ELECTRIC CODE
 STRUCTURAL CODE: TIA/EIA-222-H STRUCTURAL STANDARDS FOR ANTENNA SUPPORTING STRUCTURES AND ANTENNAS.

APPROVALS

PROJECT MANAGER	DATE
CONSTRUCTION	DATE
RF ENGINEERING	DATE
ZONING / SITE ACQ.	DATE
OPERATIONS	DATE
TOWER OWNER	DATE

CHECKED BY: BB

APPROVED BY: DJC

SUBMITTALS

REV.	DATE	DESCRIPTION	BY
3	10/29/18	CONSTRUCTION FINAL	BB
2	10/01/18	CONSTRUCTION REDESIGN	DJM
1	01/10/18	REVISED FOR CONSTRUCTION	AN
0	01/05/18	ISSUED FOR CONSTRUCTION	AN

SITE NUMBER:
 CT33XC541
 SITE NAME:
 JOHN TOM HILL
 CROWN BU NUMBER:
 871584
 SITE ADDRESS:
 115 BIRCH MTN. ROAD
 GLASTONBURY, CT 06033
 HARTFORD COUNTY

SHEET TITLE
 TITLE SHEET
 (DO MACRO)

SHEET NUMBER
 T-1

THESE OUTLINE SPECIFICATIONS IN CONJUNCTION WITH THE SPRINT STANDARD CONSTRUCTION SPECIFICATIONS, INCLUDING CONTRACT DOCUMENTS AND THE CONSTRUCTION DRAWINGS DESCRIBE THE WORK TO BE PERFORMED BY THE CONTRACTOR.

SECTION 01 100 – SCOPE OF WORK

PART 1 – GENERAL

1.1 **THE WORK:** THESE STANDARD CONSTRUCTION SPECIFICATIONS IN CONJUNCTION WITH THE SPRINT CONSTRUCTION STANDARDS FOR WIRELESS SITES, CONTRACT DOCUMENTS AND THE CONSTRUCTION DRAWINGS DESCRIBE THE WORK TO BE PERFORMED BY THE CONTRACTOR.

1.2 **RELATED DOCUMENTS:**

- A. THE REQUIREMENTS OF THIS SECTION APPLY TO ALL SECTIONS IN THIS SPECIFICATION.
- B. SPRINT "STANDARD CONSTRUCTION DETAILS FOR WIRELESS SITES" ARE INCLUDED IN AND MADE A PART OF THESE SPECIFICATIONS HEREWITH.

1.3 **PRECEDENCE:** SHOULD CONFLICTS OCCUR BETWEEN THE STANDARD CONSTRUCTION SPECIFICATIONS FOR WIRELESS SITES INCLUDING THE STANDARD CONSTRUCTION DETAILS FOR WIRELESS SITES AND THE CONSTRUCTION DRAWINGS, INFORMATION ON THE CONSTRUCTION DRAWINGS SHALL TAKE PRECEDENCE. NOTIFY SPRINT CONSTRUCTION MANAGER IF THIS OCCURS.

1.4 **NATIONALLY RECOGNIZED CODES AND STANDARDS:**

- A. THE WORK SHALL COMPLY WITH APPLICABLE NATIONAL AND LOCAL CODES AND STANDARDS, LATEST EDITION, AND PORTIONS THEREOF, INCLUDED BUT NOT LIMITED TO THE FOLLOWING:
 1. GR-78-CORE GENERIC REQUIREMENTS FOR THE PHYSICAL DESIGN AND MANUFACTURE OF TELECOMMUNICATIONS EQUIPMENT.
 2. GR-1089 CORE, ELECTROMAGNETIC COMPATIBILITY AND ELECTRICAL SAFETY –GENERIC CRITERIA FOR NETWORK TELECOMMUNICATIONS EQUIPMENT.
 3. NATIONAL FIRE PROTECTION ASSOCIATION CODES AND STANDARDS (NFPA) INCLUDING NFPA 70 (NATIONAL ELECTRICAL CODE – "NEC") AND NFPA 101 (LIFE SAFETY CODE).
 4. AMERICAN SOCIETY FOR TESTING OF MATERIALS (ASTM)
 5. INSTITUTE OF ELECTRONIC AND ELECTRICAL ENGINEERS (IEEE)
 6. AMERICAN CONCRETE INSTITUTE (ACI)
 7. AMERICAN WIRE PRODUCERS ASSOCIATION (AWPA)
 8. CONCRETE REINFORCING STEEL INSTITUTE (CRSI)
 9. AMERICAN ASSOCIATION OF STATE HIGHWAY AND TRANSPORTATION OFFICIALS (AASHTO)
 10. PORTLAND CEMENT ASSOCIATION (PCA)
 11. NATIONAL CONCRETE MASONRY ASSOCIATION (NCMA)
 12. BRICK INDUSTRY ASSOCIATION (BIA)
 13. AMERICAN WELDING SOCIETY (AWS)
 14. NATIONAL ROOFING CONTRACTORS ASSOCIATION (NRCA)
 15. SHEET METAL AND AIR CONDITIONING CONTRACTORS' NATIONAL ASSOCIATION (SMACNA)
 16. DOOR AND HARDWARE INSTITUTE (DHI)
 17. OCCUPATIONAL SAFETY AND HEALTH ACT (OSHA)
 18. APPLICABLE BUILDING CODES INCLUDING UNIFORM BUILDING CODE, SOUTHERN BUILDING CODE, BOCA, AND THE INTERNATIONAL BUILDING CODE.

1.5 **DEFINITIONS:**

- A. WORK: THE SUM OF TASKS AND RESPONSIBILITIES IDENTIFIED IN THE CONTRACT DOCUMENTS.
- B. COMPANY: SPRINT CORPORATION
- C. ENGINEER: SYNONYMOUS WITH ARCHITECT & ENGINEER AND "A&E". THE DESIGN PROFESSIONAL HAVING PROFESSIONAL RESPONSIBILITY FOR DESIGN OF THE PROJECT.
- D. CONTRACTOR: CONSTRUCTION CONTRACTOR; CONSTRUCTION VENDOR; INDIVIDUAL OR ENTITY WHO AFTER EXECUTION OF A CONTRACT IS BOUND TO ACCOMPLISH THE WORK.
- E. THIRD PARTY VENDOR OR AGENCY: A VENDOR OR AGENCY ENGAGED SEPARATELY BY THE COMPANY, A&E, OR CONTRACTOR TO PROVIDE MATERIALS OR TO ACCOMPLISH SPECIFIC TASKS RELATED TO BUT NOT INCLUDED IN THE WORK.
- F. OFCI: OWNER FURNISHED, CONTRACTOR INSTALLED EQUIPMENT.
- G. CONSTRUCTION MANAGER – ALL PROJECTS RELATED COMMUNICATION TO FLOW THROUGH SPRINT REPRESENTATIVE IN CHARGE OF PROJECT...

1.6 **SITE FAMILIARITY:** CONTRACTOR SHALL BE RESPONSIBLE FOR FAMILIARIZING HIMSELF WITH ALL CONTRACT DOCUMENTS, FIELD CONDITIONS AND DIMENSIONS PRIOR TO PROCEEDING WITH CONSTRUCTION. ANY DISCREPANCIES SHALL BE BROUGHT TO THE ATTENTION OF THE SPRINT CONSTRUCTION MANAGER PRIOR TO THE COMMENCEMENT OF WORK. NO COMPENSATION WILL BE AWARDED BASED ON CLAIM OF LACK OF KNOWLEDGE OR FIELD CONDITIONS.

1.7 **POINT OF CONTACT:** COMMUNICATION BETWEEN SPRINT AND THE CONTRACTOR SHALL FLOW THROUGH THE SINGLE SPRINT CONSTRUCTION MANAGER APPOINTED TO MANAGE THE PROJECT FOR SPRINT.

1.8 **ON-SITE SUPERVISION:** THE CONTRACTOR SHALL SUPERVISE AND DIRECT THE WORK AND SHALL BE RESPONSIBLE FOR CONSTRUCTION MEANS, METHODS, TECHNIQUES, SEQUENCES, AND PROCEDURES IN ACCORDANCE WITH THE CONTRACT DOCUMENTS. THE CONTRACTOR SHALL EMPLOY A COMPETENT SUPERINTENDENT WHO SHALL BE IN ATTENDANCE AT THE SITE AT ALL TIMES DURING PERFORMANCE OF THE WORK.

1.9 **DRAWINGS, SPECIFICATIONS AND DETAILS REQUIRED AT JOBSITE:** THE CONSTRUCTION CONTRACTOR SHALL MAINTAIN A FULL SET OF THE CONSTRUCTION DRAWINGS, STANDARD CONSTRUCTION DETAILS FOR WIRELESS SITES AND THE STANDARD CONSTRUCTION SPECIFICATIONS FOR WIRELESS SITES AT THE JOBSITE FROM MOBILIZATION THROUGH CONSTRUCTION COMPLETION.

- A. THE JOBSITE DRAWINGS, SPECIFICATIONS AND DETAILS SHALL BE CLEARLY MARKED DAILY IN RED PENCIL WITH ANY CHANGES IN CONSTRUCTION OVER WHAT IS DEPICTED IN THE DOCUMENTS. AT CONSTRUCTION COMPLETION, THIS JOBSITE MARKUP SET SHALL BE DELIVERED TO THE COMPANY OR COMPANY'S DESIGNATED REPRESENTATIVE TO BE FORWARDED TO THE COMPANY'S A&E VENDOR FOR PRODUCTION OF "AS-BUILT" DRAWINGS.
- B. DETAILS ARE INTENDED TO SHOW DESIGN INTENT. MODIFICATIONS MAY BE REQUIRED TO SUIT JOB DIMENSIONS OR CONDITIONS, AND SUCH MODIFICATIONS SHALL BE INCLUDED AS PART OF THE WORK. CONTRACTOR SHALL NOTIFY SPRINT CONSTRUCTION MANAGER OF ANY VARIATIONS PRIOR TO PROCEEDING WITH THE WORK.
- C. DIMENSIONS SHOWN ARE TO FINISH SURFACES UNLESS NOTED OTHERWISE. SPACING BETWEEN EQUIPMENT IS THE REQUIRED CLEARANCE. SHOULD THERE BE ANY QUESTIONS REGARDING THE CONTRACT DOCUMENTS, EXISTING CONDITIONS AND/OR DESIGN INTENT, THE CONTRACTOR SHALL BE RESPONSIBLE FOR OBTAINING A CLARIFICATION FROM THE SPRINT CONSTRUCTION MANAGER PRIOR TO PROCEEDING WITH THE WORK.

1.10 **USE OF JOB SITE:** THE CONTRACTOR SHALL CONFINE ALL CONSTRUCTION AND RELATED OPERATIONS INCLUDING STAGING AND STORAGE OF MATERIALS AND EQUIPMENT, PARKING, TEMPORARY FACILITIES, AND WASTE STORAGE TO THE LEASE PARCEL UNLESS OTHERWISE PERMITTED BY THE CONTRACT DOCUMENTS.

1.11 **UTILITIES SERVICES:** WHERE NECESSARY TO CUT EXISTING PIPES, ELECTRICAL WIRES, CONDUITS, CABLES, ETC., OF UTILITY SERVICES, OR OF FIRE PROTECTION OR COMMUNICATIONS SYSTEMS, THEY SHALL BE CUT AND CAPPED AT SUITABLE PLACES OR WHERE SHOWN. ALL SUCH ACTIONS SHALL BE COORDINATED WITH THE UTILITY COMPANY INVOLVED:

1.12 **PERMITS / FEES:** WHEN REQUIRED THAT A PERMIT OR CONNECTION FEE BE PAID TO A PUBLIC UTILITY PROVIDER FOR NEW SERVICE TO THE CONSTRUCTION PROJECT, PAYMENT OF SUCH FEE SHALL BE THE RESPONSIBILITY OF THE CONTRACTOR.

1.13 **CONTRACTOR SHALL TAKE ALL MEASURES AND PROVIDE ALL MATERIAL NECESSARY FOR PROTECTING EXISTING EQUIPMENT AND PROPERTY.**

1.14 **METHODS OF PROCEDURE (MOPS) FOR CONSTRUCTION:** CONTRACTOR SHALL PERFORM WORK AS DESCRIBED IN THE FOLLOWING INSTALLATION AND COMMISSIONING MOPS.

- A. TOP HAT
- B. HOW TO INSTALL A NEW CABINET
- C. BASE BAND UNIT IN EXISTING UNIT
- D. INSTALLATION OF BATTERIES
- E. INSTALLATION OF HYBRID CABLE
- F. INSTALLATION OF RRH'S
- G. CABLING
- H. SPRINT TS-0200 (CURRENT VERSION) – ANTENNA LINE ACCEPTANCE STANDARDS
- I. SPRINT CELL SITE ENGINEERING NOTICE – EN 2012-001, REV 1.
- J. COMMISSIONING MOPS
- K. SPRINT CELL SITE ENGINEERING NOTICE – EN-2013-002
- L. SPRINT ENGINEERING LETTER – EL-0504
- M. SPRINT ENGINEERING LETTER – EL-0568
- N. SPRINT TECHNICAL SPECIFICATION – TS-0193

1.15 **USE OF ELECTRONIC PROJECT MANAGEMENT SYSTEMS:**

- A. CONTRACTOR WILL UTILIZE ITS BEST EFFORTS TO WORK WITH SPRINT ELECTRONIC PROJECT MANAGEMENT SYSTEMS. CONTRACTOR UNDERSTANDS THAT SUFFICIENT INTERNET ACCESS, EQUIVALENT TO "BROADBAND" OR BETTER, IS REQUIRED TO TIMELY AND EFFECTIVELY UTILIZE SPRINT DATA AND DOCUMENT MANAGEMENT SYSTEMS AND AGREES TO MAINTAIN APPROPRIATE CONNECTIONS FOR CONTRACTOR'S STAFF AND OFFICES THAT ARE COMPATIBLE WITH SPRINT DATA AND DOCUMENT MANAGEMENT SYSTEMS

PART 2 – PRODUCTS (NOT USED)

PART 3 – EXECUTION

3.1 **TEMPORARY UTILITIES AND FACILITIES:** THE CONTRACTOR SHALL BE RESPONSIBLE FOR ALL TEMPORARY UTILITIES AND FACILITIES NECESSARY EXCEPT AS OTHERWISE INDICATED IN THE CONSTRUCTION DOCUMENTS. TEMPORARY UTILITIES AND FACILITIES INCLUDE POTABLE WATER, HEAT, HVAC, ELECTRICITY, SANITARY FACILITIES, WASTE DISPOSAL FACILITIES, AND TELEPHONE/COMMUNICATION SERVICES. PROVIDE TEMPORARY UTILITIES AND FACILITIES IN ACCORDANCE WITH OSHA AND THE AUTHORITY HAVING JURISDICTION. CONTRACTOR MAY UTILIZE THE COMPANY ELECTRICAL SERVICE IN THE COMPLETION OF THE WORK WHEN IT BECOMES AVAILABLE. USE OF THE LESSORS OR SITE OWNER'S UTILITIES OR FACILITIES IS EXPRESSLY FORBIDDEN EXCEPT AS OTHERWISE ALLOWED IN THE CONTRACT DOCUMENTS.

3.2 **ACCESS TO WORK:** THE CONTRACTOR SHALL PROVIDE ACCESS TO THE JOB SITE FOR AUTHORIZED COMPANY PERSONNEL AND AUTHORIZED REPRESENTATIVES OF THE ARCHITECT/ENGINEER DURING ALL PHASES OF THE WORK.

3.3 **TESTING: REQUIREMENTS FOR TESTING BY THIS CONTRACTOR SHALL BE AS INDICATED HEREWITH, ON THE CONSTRUCTION DRAWINGS, AND IN THE INDIVIDUAL SECTIONS OF THESE SPECIFICATIONS. SHOULD COMPANY CHOOSE TO ENGAGE ANY THIRD-PARTY TO CONDUCT ADDITIONAL TESTING, THE CONTRACTOR SHALL COOPERATE WITH AND PROVIDE A WORK AREA FOR COMPANY'S TEST AGENCY.**

3.4 **DIMENSIONS:** VERIFY DIMENSIONS INDICATED ON DRAWINGS WITH FIELD DIMENSIONS BEFORE FABRICATION OR ORDERING OF MATERIALS. DO NOT SCALE DRAWINGS.

3.5 **EXISTING CONDITIONS:** NOTIFY THE SPRINT CONSTRUCTION MANAGER OF EXISTING CONDITIONS DIFFERING FROM THOSE INDICATED ON THE DRAWINGS. DO NOT REMOVE OR ALTER STRUCTURAL COMPONENTS WITHOUT PRIOR WRITTEN APPROVAL FROM THE ARCHITECT AND ENGINEER.

SECTION 01 200 – COMPANY FURNISHED MATERIAL AND EQUIPMENT

PART 1 – GENERAL

1.1 **THE WORK:** THESE STANDARD CONSTRUCTION SPECIFICATIONS IN CONJUNCTION WITH THE OTHER CONTRACT DOCUMENTS AND THE CONSTRUCTION DRAWINGS DESCRIBE THE WORK TO BE PERFORMED BY THE CONTRACTOR.

1.2 **RELATED DOCUMENTS:**

- A. THE REQUIREMENTS OF THIS SECTION APPLY TO ALL SECTIONS IN THIS SPECIFICATION.
- B. SPRINT "STANDARD CONSTRUCTION DETAILS FOR WIRELESS SITES" ARE INCLUDED IN AND MADE A PART OF THESE SPECIFICATIONS HEREWITH.

PART 2 – PRODUCTS (NOT USED)

PART 3 – EXECUTION

3.1 **RECEIPT OF MATERIAL AND EQUIPMENT:**

- A. COMPANY FURNISHED MATERIAL AND EQUIPMENT IS IDENTIFIED ON THE RF DATA SHEET IN THE CONSTRUCTION DOCUMENTS.
- B. THE CONTRACTOR IS RESPONSIBLE FOR SPRINT PROVIDED MATERIAL AND EQUIPMENT AND UPON RECEIPT SHALL:
 1. ACCEPT DELIVERIES AS SHIPPED AND TAKE RECEIPT.
 2. VERIFY COMPLETENESS AND CONDITION OF ALL DELIVERIES.
 3. TAKE RESPONSIBILITY FOR EQUIPMENT AND PROVIDE INSURANCE PROTECTION AS REQUIRED IN AGREEMENT.
 4. RECORD ANY DEFECTS OR DAMAGES AND WITHIN TWENTY-FOUR HOURS AFTER RECEIPT, REPORT TO SPRINT OR ITS DESIGNATED PROJECT REPRESENTATIVE OF SUCH.
 5. PROVIDE SECURE AND NECESSARY WEATHER PROTECTED WAREHOUSING.
 6. COORDINATE SAFE AND SECURE TRANSPORTATION OF MATERIAL AND EQUIPMENT, DELIVERING AND OFF-LOADING FROM CONTRACTOR'S WAREHOUSE TO SITE.

3.2 **DELIVERABLES:**

- A. COMPLETE SHIPPING AND RECEIPT DOCUMENTATION IN ACCORDANCE WITH COMPANY PRACTICE.
- B. IF APPLICABLE, COMPLETE LOST/STOLEN/DAMAGED DOCUMENTATION REPORT AS NECESSARY IN ACCORDANCE WITH COMPANY PRACTICE, AND AS DIRECTED BY COMPANY.
- C. UPLOAD DOCUMENTATION INTO SPRINT SITE MANAGEMENT SYSTEM (SMS) AND/OR PROVIDE HARD COPY DOCUMENTATION AS REQUESTED.

SECTION 01 300 – CELL SITE CONSTRUCTION

PART 1 – GENERAL

1.1 **THE WORK:** THESE STANDARD CONSTRUCTION SPECIFICATIONS IN CONJUNCTION WITH THE OTHER CONTRACT DOCUMENTS AND THE CONSTRUCTION DRAWINGS DESCRIBE THE WORK TO BE PERFORMED BY THE CONTRACTOR.

1.2 **RELATED DOCUMENTS:**

- A. THE REQUIREMENTS OF THIS SECTION APPLY TO ALL SECTIONS IN THIS SPECIFICATION.
- B. SPRINT "STANDARD CONSTRUCTION DETAILS FOR WIRELESS SITES" ARE INCLUDED IN AND MADE A PART OF THESE SPECIFICATIONS HEREWITH.

1.3 **NOTICE TO PROCEED:**

- A. NO WORK SHALL COMMENCE PRIOR TO COMPANY'S WRITTEN NOTICE TO PROCEED AND THE ISSUANCE OF THE WORK ORDER.
- B. UPON RECEIVING NOTICE TO PROCEED, CONTRACTOR SHALL FULLY PERFORM ALL WORK NECESSARY TO PROVIDE SPRINT WITH AN OPERATIONAL WIRELESS FACILITY.

PART 2 – PRODUCTS (NOT USED)

PART 3 – EXECUTION

3.1 **FUNCTIONAL REQUIREMENTS:**

A. THE ACTIVITIES DESCRIBED IN THIS PARAGRAPH REPRESENT MINIMUM ACTIONS AND PROCESSES REQUIRED TO SUCCESSFULLY COMPLETE THE WORK. THE ACTIVITIES DESCRIBED ARE NOT EXHAUSTIVE, AND CONTRACTOR SHALL TAKE ANY AND ALL ACTIONS AS NECESSARY TO SUCCESSFULLY COMPLETE THE CONSTRUCTION OF A FULLY FUNCTIONING WIRELESS FACILITY AT THE SITE IN ACCORDANCE WITH COMPANY PROCESSES.

- B. SUBMIT SPECIFIC DOCUMENTATION AS INDICATED HEREIN, AND OBTAIN REQUIRED APPROVALS WHILE THE WORK IS BEING PERFORMED.
- C. MANAGE AND CONDUCT ALL FIELD CONSTRUCTION SERVICE RELATED ACTIVITIES
- D. PROVIDE CONSTRUCTION ACTIVITIES TO THE EXTENT REQUIRED BY THE CONTRACT DOCUMENTS, INCLUDING BUT NOT LIMITED TO THE FOLLOWING:

1. PERFORM ANY REQUIRED SITE ENVIRONMENTAL MITIGATION.
2. PREPARE GROUND SITES; PROVIDE DE-GRUBBING; AND ROUGH AND FINAL GRADING, AND COMPOUND SURFACE TREATMENTS.
3. MANAGE AND CONDUCT ALL ACTIVITIES FOR INSTALLATION OF UTILITIES INCLUDING ELECTRICAL AND TELCO BACKHAUL.
4. INSTALL UNDERGROUND FACILITIES INCLUDING UNDERGROUND POWER AND COMMUNICATIONS CONDUITS, AND UNDERGROUND GROUNDING SYSTEM.
5. INSTALL ABOVE GROUND GROUNDING SYSTEMS.
6. PROVIDE NEW HVAC INSTALLATIONS AND MODIFICATIONS.
7. INSTALL "H-FRAMES", CABINETS AND SHELTERS AS INDICATED.
8. INSTALL ROADS, ACCESS WAYS, CURBS AND DRAINS AS INDICATED.
9. ACCOMPLISH REQUIRED MODIFICATION OF EXISTING FACILITIES.
10. PROVIDE ANTENNA SUPPORT STRUCTURE FOUNDATIONS.
11. PROVIDE SLABS AND EQUIPMENT PLATFORMS.
12. INSTALL COMPOUND FENCING, SIGHT SHIELDING, LANDSCAPING AND ACCESS BARRIERS.
13. PERFORM INSPECTION AND MATERIAL TESTING AS REQUIRED HEREINAFTER.
14. CONDUCT SITE RESISTANCE TO EARTH TESTING AS REQUIRED HEREINAFTER.
15. INSTALL FIXED GENERATOR SETS AND OTHER STANDBY POWER SOLUTIONS.
16. INSTALL TOWERS, ANTENNA SUPPORT STRUCTURES AND PLATFORMS ON EXISTING TOWERS AS REQUIRED.
17. INSTALL CELL SITE RADIOS, MICROWAVE, GPS, COAXIAL MAINLINE, ANTENNAS, CROSS BAND COUPLERS, TOWER TOP AMPLIFIERS, LOW NOISE AMPLIFIERS AND RELATED EQUIPMENT.
18. PERFORM, DOCUMENT, AND CLOSE OUT ANY CONSTRUCTION CONTROL DOCUMENTS THAT MAY BE REQUIRED BY GOVERNMENT AGENCIES AND LANDLORDS.
19. PERFORM ANTENNAL AND COAX SWEEP TESTING AND MAKE ANY AND ALL NECESSARY CORRECTIONS.
20. REMAIN ON SITE MOBILIZED THROUGHOUT HAND-OFF AND INTEGRATION TO ASSIST AS NEEDED UNTIL SITE IS DEEMED SUBSTANTIALLY COMPLETE AND PLACED "ON AIR."

3.2 **GENERAL REQUIREMENTS FOR CIVIL CONSTRUCTION:**

- A. CONTRACTOR SHALL KEEP THE SITE FREE FROM ACCUMULATING WASTE MATERIAL, DEBRIS, AND TRASH. AT THE COMPLETION OF THE WORK, CONTRACTOR SHALL REMOVE FROM THE SITE ALL REMAINING RUBBISH, IMPLEMENTS, TEMPORARY FACILITIES, AND SURPLUS MATERIALS.
- B. EQUIPMENT ROOMS SHALL AT ALL TIMES BE MAINTAINED "BROOM CLEAN" AND CLEAR OF DEBRIS.
- C. CONTRACTOR SHALL TAKE ALL REASONABLE PRECAUTIONS TO DISCOVER AND LOCATE ANY HAZARDOUS CONDITION.
 1. IN THE EVENT CONTRACTOR ENCOUNTERS ANY HAZARDOUS CONDITION WHICH HAS NOT BEEN ABATED OR OTHERWISE MITIGATED, CONTRACTOR AND ALL OTHER PERSONS SHALL IMMEDIATELY STOP WORK IN THE AFFECTED AREA AND NOTIFY COMPANY IN WRITING. THE WORK IN THE AFFECTED AREA SHALL NOT BE RESUMED EXCEPT BY WRITTEN NOTIFICATION BY COMPANY.
 2. CONTRACTOR AGREES TO USE CARE WHILE ON THE SITE AND SHALL NOT TAKE ANY ACTION THAT WILL OR MAY RESULT IN OR CAUSE THE HAZARDOUS CONDITION TO BE FURTHER RELEASED IN THE ENVIRONMENT, OR TO FURTHER EXPOSE INDIVIDUALS TO THE HAZARD.

- D. CONTRACTOR'S ACTIVITIES SHALL BE RESTRICTED TO THE PROJECT LIMITS. SHOULD AREAS OUTSIDE THE PROJECT LIMITS BE AFFECTED BY CONTRACTOR'S ACTIVITIES, CONTRACTOR SHALL IMMEDIATELY RETURN THEM TO ORIGINAL CONDITION
- E. CONDUCT TESTING AS REQUIRED HEREIN.

3.3 **DELIVERABLES:**

- A. CONTRACTOR SHALL REVIEW, APPROVE, AND SUBMIT TO SPRINT SHOP DRAWINGS, PRODUCT DATA, SAMPLES, AND SIMILAR SUBMITTALS AS REQUIRED HEREINAFTER
- B. PROVIDE DOCUMENTATION INCLUDING, BUT NOT LIMITED TO, THE FOLLOWING. DOCUMENTATION SHALL BE FORWARDED IN ORIGINAL FORMAT AND/OR UPLOADED INTO SMS.
 1. ALL CORRESPONDENCE AND PRELIMINARY CONSTRUCTION REPORTS.
 2. PROJECT PROGRESS REPORTS.
 3. CIVIL CONSTRUCTION START DATE (POPULATE FIELD IN SMS AND/OR FORWARD NOTIFICATION).
 4. ELECTRICAL SERVICE COMPLETION DATE (POPULATE FIELD IN SMS AND/OR FORWARD NOTIFICATION).
 5. LINES AND ANTENNA INSTALL DATE (POPULATE FIELD IN SMS AND/OR FORWARD NOTIFICATION).
 6. POWER INSTALL DATE (POPULATE FIELD IN SMS AND/OR FORWARD NOTIFICATION).
 7. TELCO READY DATE (POPULATE FIELD IN SMS AND/OR FORWARD NOTIFICATION).
 8. PPC (OR SHELTER) INSTALL DATE (POPULATE FIELD IN SMS AND/OR FORWARD NOTIFICATION).
 9. TOWER CONSTRUCTION START DATE (POPULATE FIELD IN SMS AND/OR FORWARD NOTIFICATION).
 10. TOWER CONSTRUCTION COMPLETE DATE (POPULATE FIELD IN SMS AND/OR FORWARD NOTIFICATION).
 11. BTS AND RADIO EQUIPMENT DELIVERED AT SITE DATE (POPULATE FIELD IN SMS AND/OR FORWARD NOTIFICATION).
 12. NETWORK OPERATIONS HANDOFF CHECKLIST (HOC WALK) COMPLETE (UPLOAD FORM IN SMS)
 13. CIVIL CONSTRUCTION COMPLETE DATE (POPULATE FIELD IN SMS AND/OR FORWARD NOTIFICATION).
 14. SITE CONSTRUCTION PROGRESS PHOTOS UNLOADED INTO SMS. **CONTINUE SHEET SP-2**



1 INTERNATIONAL BLVD, SUITE 800
MAHWAH, NJ 07495
TEL: (800) 357-7641



CROWN CASTLE
12 GILL STREET, SUITE 5800
WOBBURN, MA 01801



45 BEECHWOOD DRIVE
N. ANDOVER, MA 01845
TEL: (978) 557-5553
FAX: (978) 336-5586

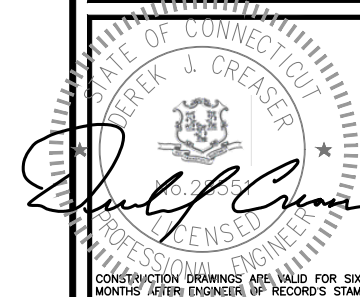

CHECKED BY: BB

APPROVED BY: DJC

SUBMITTALS			
REV.	DATE	DESCRIPTION	BY
3	10/29/18	CONSTRUCTION FINAL	BB
2	10/01/18	CONSTRUCTION REDESIGN	DJM
1	01/10/18	REVISED FOR CONSTRUCTION	AN
0	01/05/18	ISSUED FOR CONSTRUCTION	AN

SITE NUMBER:
CT33XC541
SITE NAME:
JOHN TOM HILL
CROWN BU NUMBER:
871584
SITE ADDRESS:
**115 BIRCH MTN. ROAD
GLASTONBURY, CT 06033
HARTFORD COUNTY**

SHEET TITLE
**OUTLINE
SPECIFICATIONS**
(DO MACRO)

SHEET NUMBER
SP-1

CONTINUED FROM SP-1:

SECTION 01 400 – SUBMITTALS, TESTS, AND INSPECTIONS

PART 1 – GENERAL

1.1 THE WORK: THESE STANDARD CONSTRUCTION SPECIFICATIONS IN CONJUNCTION WITH THE OTHER CONTRACT DOCUMENTS AND THE CONSTRUCTION DRAWINGS DESCRIBE THE WORK TO BE PERFORMED BY THE CONTRACTOR.

1.2 RELATED DOCUMENTS:

- A. THE REQUIREMENTS OF THIS SECTION APPLY TO ALL SECTIONS IN THIS SPECIFICATION.
B. SPRINT "STANDARD CONSTRUCTION DETAILS FOR WIRELESS SITES" ARE INCLUDED IN AND MADE A PART OF THESE SPECIFICATIONS HERewith.

1.3 SUBMITTALS:

- A. THE WORK IN ALL ASPECTS SHALL COMPLY WITH THE CONSTRUCTION DRAWINGS AND THESE SPECIFICATIONS.
B. SUBMIT THE FOLLOWING TO COMPANY REPRESENTATIVE FOR APPROVAL.
1. CONCRETE MIX-DESIGNS FOR TOWER FOUNDATIONS, ANCHORS PIERS, AND CONCRETE PAVING.
2. CONCRETE BREAK TESTS AS SPECIFIED HEREIN.
3. SPECIAL FINISHES FOR INTERIOR SPACES, IF ANY.
4. ALL EQUIPMENT AND MATERIALS SO IDENTIFIED ON THE CONSTRUCTION DRAWINGS.
5. CHEMICAL GROUNDING DESIGN.
C. ALTERNATES: AT THE COMPANY'S REQUEST, ANY ALTERNATIVES TO THE MATERIALS OR METHODS SPECIFIED SHALL BE SUBMITTED TO SPRINT'S CONSTRUCTION MANAGER FOR APPROVAL PRIOR TO BEING SHIPPED TO SITE.

1.4 TESTS AND INSPECTIONS:

- A. THE CONTRACTOR SHALL BE RESPONSIBLE FOR ALL CONSTRUCTION TESTS, INSPECTIONS AND PROJECT DOCUMENTATION.
B. CONTRACTOR SHALL ACCOMPLISH TESTING INCLUDING BUT NOT LIMITED TO THE FOLLOWING:
1. COAX SWEEPS AND FIBER TESTS PER SPRINT TS-0200 (CURRENT VERSION) ANTENNA LINE ACCEPTANCE STANDARDS.
2. AGL, AZIMUTH AND DOWNTILT USING ELECTRONIC COMMERCIAL MADE-FOR-THE-PURPOSE ANTENNA ALIGNMENT TOOL.
3. CONTRACTOR SHALL BE RESPONSIBLE FOR ANY AND ALL CORRECTIONS TO ANY WORK IDENTIFIED AS UNACCEPTABLE IN SITE INSPECTION ACTIVITIES AND/OR AS A RESULT OF TESTING.
C. REQUIRED CLOSEOUT DOCUMENTATION INCLUDES, BUT IS NOT LIMITED TO THE FOLLOWING:
1. AZIMUTH, DOWNTILT, AGL - UPLOAD REPORT FROM ANTENNA ALIGNMENT TOOL TO SITERRA TASK 465.
2. SCANABLE BARCODE PHOTOGRAPHS OF TOWER TOP AND INACCESSIBLE SERIALIZED EQUIPMENT
3. ALL AVAILABLE JURISDICTIONAL INFORMATION
4. PDF SCAN OF REDLINES PRODUCED IN FIELD
5. ELECTRONIC AS-BUILT DRAWINGS IN AUTOCAD AND PDF FORMATS.
6. LIEN WAIVERS
7. FINAL PAYMENT APPLICATION
8. REQUIRED FINAL CONSTRUCTION PHOTOS
9. CONSTRUCTION AND COMMISSIONING CHECKLIST COMPLETE WITH NO DEFICIENT ITEMS
10. ALL POST NTP TASKS INCLUDING DOCUMENT UPLOADS COMPLETED IN SITERRA

1.5 COMMISSIONING: PERFORM ALL COMMISSIONING AS REQUIRED BY APPLICABLE MOPS

1.6 INTEGRATION: PERFORM ALL INTEGRATION ACTIVITIES AS REQUIRED BY APPLICABLE MOPS

PART 2 – PRODUCTS (NOT USED)

PART 3 – EXECUTION

3.1 REQUIREMENTS FOR TESTING:

- A. THIRD PARTY TESTING AGENCY: WHEN THE USE OF A THIRD PARTY INDEPENDENT TESTING AGENCY IS REQUIRED, THE AGENCY THAT IS SELECTED MUST PERFORM SUCH WORK ON A REGULAR BASIS IN THE STATE WHERE THE PROJECT IS LOCATED AND HAVE A THOROUGH UNDERSTANDING OF LOCAL AVAILABLE MATERIALS, INCLUDING THE SOIL, ROCK, AND GROUNDWATER CONDITIONS.
1. THE THIRD PARTY TESTING AGENCY IS TO BE FAMILIAR WITH THE APPLICABLE REQUIREMENTS FOR THE TESTS TO BE DONE, EQUIPMENT TO BE USED, AND ASSOCIATED HEALTH AND SAFETY ISSUES.
2. EXPERIENCE IN SOILS, CONCRETE, MASONRY, AGGREGATE, AND ASPHALT TESTING USING ASTM, AASJTO, AND OTHER METHODS IS NEEDED.
3. EXPERIENCE IN SOILS, CONCRETE, MASONRY, AGGREGATE, AND ASPHALT TESTING USING ASTM, AASJTO, AND OTHER METHODS IS NEEDED.

3.2 REQUIRED TESTS:

- A. CONTRACTOR SHALL ACCOMPLISH TESTING INCLUDING BUT NOT LIMITED TO THE FOLLOWING:
1. CONCRETE CYLINDER BREAK TESTS FOR THE TOWER AND ANCHOR FOUNDATIONS AS SPECIFIED IN SECTION: PORTLAND CEMENT CONCRETE PAVING.
2. ASPHALT ROADWAY COMPACTED THICKNESS, SURFACE SMOOTHNESS, AND COMPACTED DENSITY TESTING AS SPECIFIED IN SECTION: HOT MIX ASPHALT PAVING.
3. FIELD QUALITY CONTROL TESTING AS SPECIFIED IN SECTION: PORTLAND CEMENT CONCRETE PAVING.
4. TESTING REQUIRED UNDER SECTION: AGGREGATE BASE FOR ACCESS ROADS, PADS AND ANCHOR LOCATIONS
5. STRUCTURAL BACKFILL COMPACTION TESTS FOR THE TOWER FOUNDATION.
6. SITE RESISTANCE TO EARTH TESTING PER EXHIBIT: CELL SITE GROUNDING SYSTEM DESIGN.
7. ANTENNA AND COAX SWEEP TESTS PER EXHIBIT: ANTENNA TRANSMISSION LINE ACCEPTANCE STANDARDS.
8. GROUNDING AT ANTENNA MASTS FOR GPS AND ANTENNAS
9. ALL OTHER TESTS REQUIRED BY COMPANY OR JURISDICTION.

3.3 REQUIRED INSPECTIONS:

- A. SCHEDULE INSPECTIONS WITH COMPANY REPRESENTATIVE.
B. CONDUCT INSPECTIONS INCLUDING BUT NOT LIMITED TO THE FOLLOWING:
1. GROUNDING SYSTEM INSTALLATION PRIOR TO EARTH CONCEALMENT DOCUMENTED WITH DIGITAL PHOTOGRAPHS BY CONTRACTOR, APPROVED BY A&E OR SPRINT REPRESENTATIVE.
2. FORMING FOR CONCRETE AND REBAR PLACEMENT PRIOR TO POUR DOCUMENTED WITH DIGITAL PHOTOGRAPHS BY CONTRACTOR, APPROVED BY A&E OR SPRINT REPRESENTATIVE.
3. COMPACTION OF BACKFILL MATERIALS; AGGREGATE BASE FOR ROADS, PADS, AND ANCHORS; ASPHALT PAVING; AND SHAFT BACKFILL FOR CONCRETE AND WOOD POLES, BY INDEPENDENT THIRD PARTY AGENCY.
4. PRE- AND POST-CONSTRUCTION ROOFTOP AND STRUCTURAL INSPECTIONS ON EXISTING FACILITIES.
5. TOWER ERECTION SECTION STACKING AND PLATFORM ATTACHMENT DOCUMENTED BY DIGITAL PHOTOGRAPHS BY THIRD PARTY AGENCY.
6. ANTENNA AZIMUTH, DOWN TILT AND PER SUNLIGHT TOOL SUNSIGHT INSTRUMENTS - ANTENNALIGN ALIGNMENT TOOL (AAT)
7. VERIFICATION DOCUMENTED WITH THE ANTENNA CHECKLIST REPORT, BY A&E, SITE DEVELOPMENT REP, OR RF REP.
8. FINAL INSPECTION CHECKLIST AND HANDOFF WALK (HOC). SIGNED FORM SHOWING ACCEPTANCE BY FIELD OPS IS TO BE UPLOADED INTO SMS.
9. COAX SWEEP AND FIBER TESTING DOCUMENTS SUBMITTED VIA SMS FOR RF APPROVAL.
10. SCAN-ABLE BARCODE PHOTOGRAPHS OF TOWER TOP AND INACCESSIBLE SERIALIZED EQUIPMENT
11. ALL AVAILABLE JURISDICTIONAL INFORMATION
12. PDF SCAN OF REDLINES PRODUCED IN FIELD
E. THE CONTRACTOR SHALL BE RESPONSIBLE FOR ANY AND ALL CORRECTIONS TO ANY WORK IDENTIFIED AS UNACCEPTABLE IN SITE INSPECTION ACTIVITIES AND/OR AS A RESULT OF TESTING.
F. CONSTRUCTION INSPECTIONS AND CORRECTIVE MEASURES SHALL BE DOCUMENTED BY THE CONTRACTOR WITH WRITTEN REPORTS AND PHOTOGRAPHS. PHOTOGRAPHS MUST BE DIGITAL AND OF SUFFICIENT QUALITY TO CLEARLY SHOW THE SITE CONSTRUCTION. PHOTOGRAPHS MUST CLEARLY IDENTIFY THE PHOTOGRAPHED ITEM AND BE LABELED WITH THE SITE CASCADE NUMBER, SITE NAME, DESCRIPTION, AND DATE.

3.4 DELIVERABLES: TEST AND INSPECTION REPORTS AND CLOSEOUT DOCUMENTATION SHALL BE UPLOADED TO THE SMS AND/OR FORWARDED TO SPRINT FOR INCLUSION INTO THE PERMANENT SITE FILES.

- A. THE FOLLOWING TEST AND INSPECTION REPORTS SHALL BE PROVIDED AS APPLICABLE.
1. CONCRETE MIX AND CYLINDER BREAK REPORTS.
2. STRUCTURAL BACKFILL COMPACTION REPORTS.
3. SITE RESISTANCE TO EARTH TEST.
4. ANTENNA AZIMUTH AND DOWN TILT VERIFICATION
5. TOWER ERECTION INSPECTIONS AND MEASUREMENTS DOCUMENTING TOWER INSTALLED PER SUPPLIER'S REQUIREMENTS AND THE APPLICABLE SECTIONS HEREIN.
6. COAX CABLE SWEEP TESTS PER COMPANY'S "ANTENNA LINE ACCEPTANCE STANDARDS".
B. REQUIRED CLOSEOUT DOCUMENTATION INCLUDES THE FOLLOWING:
1. TEST WELLS AND TRENCHES: PHOTOGRAPHS OF ALL TEST WELLS; PHOTOGRAPHS SHOWING ALL OPEN EXCAVATIONS AND TRENCHING PRIOR TO BACKFILLING SHOWING A TAPE MEASURE VISIBLE IN THE EXCAVATIONS INDICATING DEPTH.
2. CONDUITS, CONDUCTORS AND GROUNDING: PHOTOGRAPHS SHOWING TYPICAL INSTALLATION OF CONDUCTORS AND CONNECTORS; PHOTOGRAPHS SHOWING TYPICAL BEND RADIUS OF INSTALLED GROUND WIRES AND GROUND ROD SPACING;
3. CONCRETE FORMS AND REINFORCING: CONCRETE FORMING AT TOWER AND EQUIPMENT/SHELTER PAD/FOUNDATIONS - PHOTOGRAPHS SHOWING ALL REINFORCING STEEL, UTILITY AND CONDUIT STUB OUTS; PHOTOGRAPHS SHOWING CONCRETE POUR OF SHELTER SLAB/FOUNDATION, TOWER FOUNDATION AND GUY ANCHORS WITH VIBRATOR IN USE; PHOTOGRAPHS SHOWING EACH ANCHOR ON GUYED TOWERS, BEFORE CONCRETE POUR.
4. TOWER, ANTENNAS AND MAINLINE: INSPECTION AND PHOTOGRAPHS OF SECTION STACKING; INSPECTION AND PHOTOGRAPHS OF PLATFORM COMPONENT ATTACHMENT POINTS; PHOTOGRAPHS OF TOWER TOP GROUNDING; PHOTOS OF TOWER COAX LINE COLOR CODING AT THE TOP AND AT GROUND LEVEL; INSPECTION AND PHOTOGRAPHS OF OPERATIONAL OF TOWER LIGHTING, AND PLACEMENT OF FAA REGISTRATION SIGN; PHOTOGRAPHS SHOWING ADDITIONAL GROUNDING POINTS FOR TOWERS GREATER THAN 200 FEET.; PHOTOS OF ANTENNA GROUND BAR, EQUIPMENT GROUND BAR, AND MASTER GROUND BAR; PHOTOS OF GPS ANTENNA(S); PHOTOS OF EACH SECTOR OF ANTENNAS; ONE PHOTOGRAPH LOOKING AT THE SECTOR AND ONE FROM BEHIND SHOWING THE PROJECTED COVERAGE AREA; PHOTOS OF COAX WEATHERPROOFING - TOP AND BOTTOM; PHOTOS OF COAX GROUNDING--TOP AND BOTTOM; PHOTOS OF ANTENNA AND MAST GROUNDING; PHOTOS OF COAX CABLE ENTRY INTO SHELTER; PHOTOS OF PLATFORM MECHANICAL CONNECTIONS TO TOWER/MONOPOLE.
5. ROOF TOPS: PRE-CONSTRUCTION AND POST-CONSTRUCTION VISUAL INSPECTION AND PHOTOGRAPHS OF THE ROOF AND INTERIOR TO DETERMINE AND DOCUMENT CONDITIONS; ROOF TOP CONSTRUCTION INSPECTIONS AS REQUIRED BY THE JURISDICTION; PHOTOGRAPHS OF CABLE TRAY AND/OR ICE BRIDGE; PHOTOGRAPHS OF DOGHOUSE/CABLE EXIT FROM ROOF;
6. SITE LAYOUT - PHOTOGRAPHS OF THE OVERALL COMPOUND, INCLUDING EQUIPMENT PLATFORM FROM ALL FOUR CORNERS.
7. FINISHED UTILITIES: CLOSE-UP PHOTOGRAPHS OF THE PPC BREAKER PANEL; CLOSE-UP PHOTOGRAPH OF THE INSIDE OF THE TELCO PANEL AND NIU; CLOSE-UP PHOTOGRAPH OF THE POWER METER AND DISCONNECT; PHOTOS OF POWER AND TELCO ENTRANCE TO COMPANY ENCLOSURE; PHOTOGRAPHS AT METER BOX AND/OR FACILITY DISTRIBUTION PANEL.
8. REQUIRED MATERIALS CERTIFICATIONS: CONCRETE MIX DESIGNS; MILL CERTIFICATION FOR ALL REINFORCING AND STRUCTURAL STEEL; AND ASPHALT PAVING MIX DESIGN.
9. ANY AND ALL SUBMITTALS BY THE JURISDICTION OR COMPANY.

SECTION 01 500 – PROJECT REPORTING

PART 1 – GENERAL

1.1 THE WORK: THESE STANDARD CONSTRUCTION SPECIFICATIONS IN CONJUNCTION WITH THE OTHER CONTRACT DOCUMENTS AND THE CONSTRUCTION DRAWINGS DESCRIBE THE WORK TO BE PERFORMED BY THE CONTRACTOR.

1.2 RELATED DOCUMENTS:

- A. THE REQUIREMENTS OF THIS SECTION APPLY TO ALL SECTIONS IN THIS SPECIFICATION.
B. SPRINT "STANDARD CONSTRUCTION DETAILS FOR WIRELESS SITES" ARE INCLUDED IN AND MADE A PART OF THESE SPECIFICATIONS HERewith.

PART 2 – PRODUCTS (NOT USED)

PART 3 – EXECUTION

3.1 WEEKLY REPORTS:

- A. CONTRACTOR SHALL PROVIDE SPRINT WITH WEEKLY REPORTS SHOWING PROJECT STATUS. THIS STATUS REPORT FORMAT WILL BE PROVIDED TO THE CONTRACTOR BY SPRINT. THE REPORT WILL CONTAIN SITE ID NUMBER, THE MILESTONES FOR EACH SITE, INCLUDING THE BASELINE DATE, ESTIMATED COMPLETION DATE AND ACTUAL COMPLETION DATE.

B. REPORT INFORMATION WILL BE TRANSMITTED TO SPRINT VIA ELECTRONIC MEANS AS REQUIRED. THIS INFORMATION WILL PROVIDE A BASIS FOR PROGRESS MONITORING AND PAYMENT.

3.2 PROJECT CONFERENCE CALLS:

- A. SPRINT MAY HOLD WEEKLY PROJECT CONFERENCE CALLS. CONTRACTOR WILL BE REQUIRED TO COMMUNICATE SITE STATUS, MILESTONE COMPLETIONS AND UPCOMING MILESTONE PROJECTIONS, AND ANSWER ANY OTHER SITE STATUS QUESTIONS AS NECESSARY.

3.3 PROJECT TRACKING IN SMS:

- A. CONTRACTOR SHALL PROVIDE SCHEDULE UPDATES AND PROJECTIONS IN THE SMS SYSTEM ON A WEEKLY BASIS.

3.4 ADDITIONAL REPORTING:

- A. ADDITIONAL OR ALTERNATE REPORTING REQUIREMENTS MAY BE ADDED TO THE REPORT AS DETERMINED TO BE REASONABLY NECESSARY BY COMPANY.

3.5 PROJECT PHOTOGRAPHS:

- A. FILE DIGITAL PHOTOGRAPHS OF COMPLETED SITE IN JPEG FORMAT IN THE SMS PHOTO LIBRARY FOR THE RESPECTIVE SITE. PHOTOGRAPHS SHALL BE CLEARLY LABELED WITH SITE NUMBER, NAME AND DESCRIPTION, AND SHALL INCLUDE AT A MINIMUM THE FOLLOWING AS APPLICABLE:
1. SHELTER AND TOWER OVERVIEW.
2. TOWER FOUNDATION(S) - FORMS AND STEEL BEFORE POUR (EACH ANCHOR ON GUYED TOWERS).
3. TOWER FOUNDATION(S) POUR WITH VIBRATOR IN USE (EACH ANCHOR ON GUYED TOWERS).
4. TOWER STEEL AS BEING INSTALLED INTO HOLE (SHOW ANCHOR STEEL ON GUYED TOWERS).
5. PHOTOS OF TOWER SECTION STACKING.
6. CONCRETE TESTING / SAMPLES.
7. PLACING OF ANCHOR BOLTS IN TOWER FOUNDATION.
8. BUILDING/WATER TANK FROM ROAD FOR TENANT IMPROVEMENTS OR COMMENTS.
9. SHELTER FOUNDATION--FORMS AND STEEL BEFORE POURING.
10. SHELTER FOUNDATION POUR WITH VIBRATOR IN USE.
11. COAX CABLE ENTRY INTO SHELTER.
12. PLATFORM MECHANICAL CONNECTIONS TO TOWER/MONOPOLE.
13. ROOFTOP PRE AND POST CONSTRUCTION PHOTOS TO INCLUDE PENETRATIONS AND INTERIOR CEILING.
14. PHOTOS OF TOWER TOP COAX LINE COLOR CODING AND COLOR CODING AT GROUND LEVEL.
15. PHOTOS OF ALL APPROPRIATE COMPANY OR REGULATORY SIGNAGE.
16. PHOTOS OF EQUIPMENT BOLT DOWN INSIDE SHELTER.
17. POWER AND TELCO ENTRANCE TO COMPANY ENCLOSURE AND POWER AND TELCO SUPPLY LOCATIONS INCLUDING METER/DISCONNECT.
18. ELECTRICAL TRENCH(S) WITH ELECTRICAL / CONDUIT BEFORE BACKFILL.
19. ELECTRICAL TRENCH(S) WITH FOIL-BACKED TAPE BEFORE FURTHER BACKFILL.
20. TELCO TRENCH WITH TELEPHONE / CONDUIT BEFORE BACKFILL.
21. TELCO TRENCH WITH FOIL-BACKED TAPE BEFORE FURTHER BACKFILL.
22. SHELTER GROUND-RING TRENCH WITH GROUND-WIRE BEFORE BACKFILL (SHOW ALL CAD WELDS AND BEND RADI).
23. TOWER GROUND-RING TRENCH WITH GROUND-WIRE BEFORE BACKFILL (SHOW ALL CAD WELDS AND BEND RADI).
24. FENCE GROUND-RING TRENCH WITH GROUND-WIRE BEFORE BACKFILL (SHOW ALL CAD WELDS AND BEND RADI).
25. ALL BTS GROUND CONNECTIONS.
26. ALL GROUND TEST WELLS.
27. ANTENNA GROUND BAR AND EQUIPMENT GROUND BAR.
28. ADDITIONAL GROUNDING POINTS ON TOWERS ABOVE 200'.
29. HVAC UNITS INCLUDING CONDENSERS ON SPLIT SYSTEMS.
30. GPS ANTENNAS.
31. CABLE TRAY AND/OR WAVEGUIDE BRIDGE.
32. DOGHOUSE/CABLE EXIT FROM ROOF.
33. EACH SECTOR OF ANTENNAS; ONE PHOTOGRAPH LOOKING AT THE SECTOR AND ONE FROM BEHIND SHOWING THE PROJECTED COVERAGE AREA.
34. MASTER BUS BAR.
35. TELCO BOARD AND NIU.
36. ELECTRICAL DISTRIBUTION WALL.
37. CABLE ENTRY WITH SURGE SUPPRESSION.
38. ENTRANCE TO EQUIPMENT ROOM.
39. COAX WEATHERPROOFING--TOP AND BOTTOM OF TOWER.
40. COAX GROUNDING --TOP AND BOTTOM OF TOWER.
41. ANTENNA AND MAST GROUNDING.
42. LANDSCAPING - WHERE APPLICABLE.

3.6 FINAL PROJECT ACCEPTANCE: COMPLETE ALL REQUIRED REPORTING TASKS PER CONTRACT, CONTRACT DOCUMENTS OR THE SPRINT INTEGRATED CONSTRUCTION STANDARDS FOR WIRELESS SITES AND UPLOAD INTO SITERRA.

SECTION 07 500 – ROOF CUTTING, PATCHING AND REPAIR

SUMMARY:

THIS SECTION SPECIFIES CUTTING AND PATCHING EXISTING ROOFING SYSTEMS WHERE CONDUIT OR CABLES EXIT THE BUILDING ONTO THE ROOF OR BUILDING-MOUNTED ANTENNAS, AND AS REQUIRED FOR WATERTIGHT PERFORMANCE. ROOFTOP ENTRY OPENINGS IN MEMBRANE ROOFTOPS SHALL BE CONSTRUCTED TO COMPLY WITH LANDLORD, ANY EXISTING WARRANTY, AND LOCAL JURISDICTIONAL STANDARDS.

1.4 SUBMITTALS:

A. PRE-CONSTRUCTION ROOF PHOTOS: COMPLETE A ROOF INSPECTION PRIOR TO THE INSTALLATION OF SPRINT EQUIPMENT ON ANY ROOFTOP BUILD. AT A MINIMUM INSPECT AND PHOTOGRAPH (MINIMUM 3 EA.) ALL AREAS IMPACTED BY THE ADDITION OF THE SPRINT EQUIPMENT.

B. PROVIDE SIMILAR PHOTOGRAPHS SHOWING ROOF CONDITIONS AFTER CONSTRUCTION (MINIMUM 3 EA.)

C. ROOF INSPECTION PHOTOGRAPHS SHOULD BE UPLOADED WITH CLOSEOUT PHOTOGRAPHS.

SECTION 09 900 – PAINTING

QUALITY ASSURANCE:

A. COMPLY WITH GOVERNING CODES AND REGULATIONS. PROVIDE PRODUCTS OF ACCEPTABLE MANUFACTURERS WHICH HAVE BEEN IN SATISFACTORY USE IN SIMILAR SERVICE FOR THREE YEARS. USE EXPERIENCED INSTALLERS. DELIVER, HANDLE, AND STORE MATERIALS IN ACCORDANCE WITH MANUFACTURER'S INSTRUCTIONS.

B. COMPLY WITH ALL ENVIRONMENTAL REGULATIONS FOR VOLATILE ORGANIC COMPOUNDS.

CONTINUE SHEET SP-3



1 INTERNATIONAL BLVD, SUITE 800 MAHWAH, NJ 07495 TEL: (800) 357-7641



CROWN CASTLE 12 GILL STREET, SUITE 5800 WOBURN, MA 01801



45 BEECHWOOD DRIVE N. ANDOVER, MA 01845 TEL: (978) 557-5553 FAX: (978) 336-5586

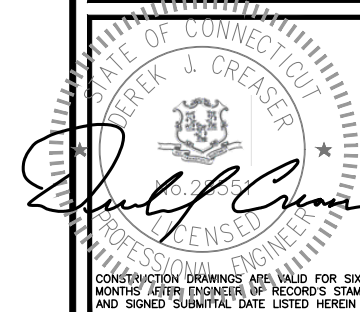

CHECKED BY: BB

APPROVED BY: DJC

SUBMITTALS

Table with 4 columns: REV, DATE, DESCRIPTION, BY. Contains 3 rows of submittal data.

SITE NUMBER: CT33XC541
SITE NAME: JOHN TOM HILL
CROWN BU NUMBER: 871584
SITE ADDRESS: 115 BIRCH MTN. ROAD GLASTONBURY, CT 06033 HARTFORD COUNTY

SHEET TITLE: OUTLINE SPECIFICATIONS (DO MACRO)

SHEET NUMBER: SP-2

CONTINUED FROM SP-2:

MATERIALS:

A. MANUFACTURERS: BENJAMIN MOORE, ICI DEVOE COATINGS, PPG, SHERWIN WILLIAMS OR APPROVED EQUAL. PROVIDE PREMIUM GRADE, PROFESSIONAL-QUALITY PRODUCTS FOR COATING SYSTEMS.

PAINT SCHEDULE:

A. EXTERIOR ANTENNAE AND ANTENNA MOUNTING HARDWARE: ONE COAT OF PRIMER AND TWO FINISH COATS. PAINT FOR ANTENNAE SHALL BE NON-METALLIC BASED AND CONTAIN NO METALLIC PARTICLES. PROVIDE COLORS AND PATTERNS AS REQUIRED TO MASK APPEARANCE OF ANTENNAE ON ADJACENT BUILDING SURFACES AND AS ACCEPTABLE TO THE OWNER. REFER TO ANTENNA MANUFACTURER'S INSTRUCTIONS WHENEVER POSSIBLE.

B. ROOF TOP CONSTRUCTION: TOUCH UP - PREPARE SURFACES TO BE REPAIRED. FOLLOW INDUSTRY STANDARDS AND REQUIREMENTS OF OWNER TO MATCH EXISTING COATING AND FINISH.

PAINTING APPLICATION:

1. INSPECT SURFACES, REPORT UNSATISFACTORY CONDITIONS IN WRITING; BEGINNING WORK MEANS ACCEPTANCE OF SUBSTRATE.
2. COMPLY WITH MANUFACTURER'S INSTRUCTIONS AND RECOMMENDATIONS FOR PREPARATION, PRIMING AND COATING WORK. COORDINATE WITH WORK OF OTHER SECTIONS.
3. MATCH APPROVED MOCK-UPS FOR COLOR, TEXTURE, AND PATTERN. RE-COAT OR REMOVE AND REPLACE WORK WHICH DOES NOT MATCH OR SHOWS LOSS OF ADHESION.
4. CLEAN UP, TOUCH UP AND PROTECT WORK.

TOUCHUP PAINTING:

1. GALVANIZING DAMAGE AND ALL BOLTS AND NUTS SHALL BE TOUCHED UP AFTER TOWER ERECTION WITH "GALVANOX," "DRY GALV," OR "ZINC-IT."
2. FIELD TOUCHUP PAINT SHALL BE DONE IN ACCORDANCE WITH THE MANUFACTURER'S WRITTEN INSTRUCTIONS.
3. ALL METAL COMPONENTS SHALL BE HANDLED WITH CARE TO PREVENT DAMAGE TO THE COMPONENTS, THEIR PRESERVATIVE TREATMENT, OR THEIR PROTECTIVE COATINGS.

SECTION 11 700 - ANTENNA ASSEMBLY, REMOTE RADIO HEADS AND CABLE INSTALLATION

SUMMARY:

THIS SECTION SPECIFIES INSTALLATION OF ANTENNAS, RRH'S, AND CABLE EQUIPMENT, INSTALLATION, AND TESTING OF COAXIAL FIBER CABLE.

ANTENNAS AND RRH'S:

THE NUMBER AND TYPE OF ANTENNAS AND RRH'S TO BE INSTALLED IS DETAILED ON THE CONSTRUCTION DRAWINGS.

HYBRID CABLE:

HYBRID CABLE WILL BE DC/FIBER AND FURNISHED FOR INSTALLATION AT EACH SITE. CABLE SHALL BE INSTALLED PER THE CONSTRUCTION DRAWINGS AND THE APPLICABLE MANUFACTURER'S REQUIREMENTS.

JUMPERS AND CONNECTORS:

FURNISH AND INSTALL 1/2" COAX JUMPER CABLES BETWEEN THE RRH'S AND ANTENNAS. JUMPERS SHALL BE TYPE LDF 4, FLC 12-50, CR 540, OR FXL 540. SUPER-FLEX CABLES ARE NOT ACCEPTABLE. JUMPERS BETWEEN THE RRH'S AND ANTENNAS OR TOWER TOP AMPLIFIERS SHALL CONSIST OF 1/2 INCH FOAM DIELECTRIC, OUTDOOR RATED COAXIAL CABLE. DO NOT USE SUPERFLEX OUTDOORS. JUMPERS SHALL BE FACTORY FABRICATED IN APPROPRIATE LENGTHS WITH A MAXIMUM OF 4 FEET EXCESS PER JUMPER AND HAVE CONNECTORS AT EACH END, MANUFACTURED BY SUPPLIER. IF JUMPERS ARE FIELD FABRICATED, FOLLOW MANUFACTURER'S REQUIREMENTS FOR INSTALLATION OF CONNECTORS

REMOTE ELECTRICAL TILT (RET) CABLES:

MISCELLANEOUS:

INSTALL SPLITTERS, COMBINERS, FILTERS PER RF DATA SHEET, FURNISHED BY SPRINT.

ANTENNA INSTALLATION:

THE CONTRACTOR SHALL ASSEMBLE ALL ANTENNAS ONSITE IN ACCORDANCE WITH THE INSTRUCTIONS SUPPLIED BY THE MANUFACTURER. ANTENNA HEIGHT, AZIMUTH, AND FEED ORIENTATION INFORMATION SHALL BE A DESIGNATED ON THE CONSTRUCTION DRAWINGS.

- A. THE CONTRACTOR SHALL POSITION THE ANTENNA ON TOWER PIPE MOUNTS SO THAT THE BOTTOM STRUT IS LEVEL. THE PIPE MOUNTS SHALL BE PLUMB TO WITHIN 1 DEGREE.
- B. ANTENNA MOUNTING REQUIREMENTS: PROVIDE ANTENNA MOUNTING HARDWARE AS INDICATED ON THE DRAWINGS.

HYBRID CABLES INSTALLATION:

- A. THE CONTRACTOR SHALL ROUTE, TEST, AND INSTALL ALL CABLES AS INDICATED ON THE CONSTRUCTION DRAWINGS AND IN ACCORDANCE WITH THE MANUFACTURER'S RECOMMENDATIONS.
- B. THE INSTALLED RADIUS OF THE CABLES SHALL NOT BE LESS THAN THE MANUFACTURER'S SPECIFICATIONS FOR BENDING RADI.
- C. EXTREME CARE SHALL BE TAKEN TO AVOID DAMAGE TO THE CABLES DURING HANDLING AND INSTALLATION.
 1. FASTENING MAIN HYBRID CABLES: ALL CABLES SHALL BE PERMANENTLY FASTENED TO THE COAX LADDER AT 4'-0" OC USING NON-MAGNETIC STAINLESS STEEL CLIPS.
 2. FASTENING INDIVIDUAL FIBER AND DC CABLES ABOVE BREAKOUT ENCLOSURE (MEDUSA), WITHIN THE MMBTS CABINET AND ANY INTERMEDIATE DISTRIBUTION BOXES:
 - a. FIBER: SUPPORT FIBER BUNDLES USING 1/2" VELCRO STRAPS OF THE REQUIRED LENGTH @ 18" OC. STRAPS SHALL BE UV, OIL AND WATER RESISTANT AND SUITABLE FOR INDUSTRIAL INSTALLATIONS AS MANUFACTURED BY TETOL OR APPROVED EQUAL.
 - b. DC: SUPPORT DC BUNDLES WITH ZIP TIES OF THE ADEQUATE LENGTH. ZIP TIES TO BE UV STABILIZED, BLACK NYLON, WITH TENSILE STRENGTH AT 12,000 PSI AS MANUFACTURED BY NELCO PRODUCTS OR EQUAL.
 3. FASTENING JUMPERS: SECURE JUMPERS TO THE SIDE ARMS OR HEAD FRAMES USING STAINLESS STEEL TIE WRAPS OR STAINLESS STEEL BUTTERFLY CLIPS.
 4. CABLE INSTALLATION:
 - a. INSPECT CABLE PRIOR TO USE FOR SHIPPING DAMAGE, NOTIFY THE CONSTRUCTION MANAGER.
 - b. CABLE ROUTING: CABLE INSTALLATION SHALL BE PLANNED TO ENSURE THAT THE LINES WILL BE PROPERLY ROUTED IN THE CABLE ENVELOP AS INDICATED ON THE DRAWINGS. AVOID TWISTING AND CROSSOVERS.
 - c. HOIST CABLE USING PROPER HOISTING GRIPS. DO NOT EXCEED MANUFACTURES RECOMMENDED MAXIMUM BEND RADIUS.

5. GROUNDING OF TRANSMISSION LINES: ALL TRANSMISSION LINES SHALL BE GROUNDED AS INDICATED ON DRAWINGS.
6. HYBRID CABLE COLOR CODING: ALL COLOR CODING SHALL BE AS REQUIRED IN TS 0200 REV 4.
7. HYBRID CABLE LABELING: INDIVIDUAL HYBRID AND DC BUNDLES SHALL BE LABELED ALPHA-NUMERICALLY ACCORDING TO SPRINT CELL SITE ENGINEERING NOTICE - EN 2012-001, REV 1

WEATHERPROOFING EXTERIOR CONNECTORS AND HYBRID CABLE GROUND KITS:

- A. ALL FIBER & COAX CONNECTORS AND GROUND KITS SHALL BE WEATHERPROOFED.
- B. WEATHERPROOFED USING ONE OF THE FOLLOWING METHODS. ALL INSTALLATIONS MUST BE DONE IN ACCORDANCE WITH THE MANUFACTURER'S RECOMMENDATIONS AND INDUSTRY BEST PRACTICES.
 1. COLD SHRINK: ENCOMPASS CONNECTOR IN COLD SHRINK TUBING AND PROVIDE A DOUBLE WRAP OF 2" ELECTRICAL TAPE EXTENDING 2" BEYOND TUBING. PROVIDE 3M COLD SHRINK CXS SERIES OR EQUAL.
 2. SELF-AMALGAMATING TAPE: CLEAN SURFACES. APPLY A DOUBLE WRAP OF SELF-AMALGAMATING TAPE 2" BEYOND CONNECTOR. APPLY A SECOND WRAP OF SELF-AMALGAMATING TAPE IN OPPOSITE DIRECTION. APPLY DOUBLE WRAP OF 2" WIDE ELECTRICAL TAPE EXTENDING 2" BEYOND THE SELF-AMALGAMATING TAPE.
 3. 3M SLIM LOCK CLOSURE 716: SUBSTITUTIONS WILL NOT BE ALLOWED.
 4. OPEN FLAME ON JOB SITE IS NOT ACCEPTABLE

SECTION 11 800 - INSTALLATION OF MULTIMODAL BASE STATIONS (MMBTS) AND RELATED EQUIPMENT

SUMMARY:

- A. THIS SECTION SPECIFIES MMBTS CABINETS, POWER CABINETS, AND INTERNAL EQUIPMENT INCLUDING BY NOT LIMITED TO RECTIFIERS, POWER DISTRIBUTION UNITS, BASE BAND UNITS, SURGE ARRESTORS, BATTERIES, AND SIMILAR EQUIPMENT FURNISHED BY THE COMPANY FOR INSTALLATION BY THE CONTRACTOR (OFCI).
- B. CONTRACTOR SHALL PROVIDE AND INSTALL ALL MISCELLANEOUS MATERIALS AND PROVIDE ALL LABOR REQUIRED FOR INSTALLATION EQUIPMENT IN EXISTING CABINET OR NEW CABINET AS SHOWN ON DRAWINGS AND AS REQUIRE BY THE APPLICABLE INSTALLATION MOPS.
- C. COMPLY WITH MANUFACTURERS INSTALLATION AND START-UP REQUIREMENTS

DC CIRCUIT BREAKER LABELING

- A. LABEL CIRCUIT BREAKERS ACCORDING TO SPRINT CELL SITE ENGINEERING NOTICE - EN 2012-001, REV 1.

SECTION 11 800 - INSTALLATION OF MULTIMODAL BASE TRANSCIEVER STATIONS (MMBTS) AND RELATED EQUIPMENT

SUMMARY:

- A. THIS SECTION SPECIFIES MMBTS CABINETS, POWER CABINETS, AND INTERNAL EQUIPMENT INCLUDING BY NOT LIMITED TO RECTIFIERS, POWER DISTRIBUTION UNITS, BASE BAND UNITS, SURGE ARRESTORS, BATTERIES, AND SIMILAR EQUIPMENT FURNISHED BY THE COMPANY FOR INSTALLATION BY THE CONTRACTOR (OFCI).
- B. CONTRACTOR SHALL PROVIDE AND INSTALL ALL MISCELLANEOUS MATERIALS AND PROVIDE ALL LABOR REQUIRED FOR INSTALLATION EQUIPMENT IN EXISTING CABINET OR NEW CABINET AS SHOWN ON DRAWINGS AND AS REQUIRE BY THE APPLICABLE INSTALLATION MOPS.
- C. COMPLY WITH MANUFACTURERS INSTALLATION AND START-UP REQUIREMENTS

SUPPORTING DEVICES:

- A. MANUFACTURED STRUCTURAL SUPPORT MATERIALS: SUBJECT TO COMPLIANCE WITH REQUIREMENTS, PROVIDE PRODUCTS BY THE FOLLOWING:
 1. ALLIED TUBE AND CONDUIT
 2. B-LINE SYSTEM
 3. UNISTRUT DIVERSIFIED PRODUCTS
 4. THOMAS & BETTS
- B. FASTENERS: TYPES, MATERIALS, AND CONSTRUCTION FEATURES AS FOLLOWS:
 1. EXPANSION ANCHORS: CARBON STEEL WEDGE OR SLEEVE TYPE.
 2. POWER-DRIVEN THREADED STUDS: HEAT-TREATED STEEL, DESIGNED SPECIFICALLY FOR THE INTENDED SERVICE.
 3. FASTEN BY MEANS OF WOOD SCREWS ON WOOD.
 4. TOGGLE BOLTS ON HOLLOW MASONRY UNITS.
 5. CONCRETE INSERTS OR EXPANSION BOLTS ON CONCRETE OR SOLID MASONRY.
 6. MACHINE SCREWS, WELDED THREADED STUDS, OR SPRING-TENSION CLAMPS ON STEEL.
 7. EXPLOSIVE DEVICES FOR ATTACHING HANGERS TO STRUCTURE SHALL NOT BE PERMITTED.
 8. DO NOT WELD CONDUIT, PIPE STRAPS, OR ITEMS OTHER THAN THREADED STUDS TO STEEL STRUCTURES.
 9. IN PARTITIONS OF LIGHT STEEL CONSTRUCTION, USE SHEET METAL SCREWS.

SUPPORTING DEVICES:

- A. INSTALL SUPPORTING DEVICES TO FASTEN ELECTRICAL COMPONENTS SECURELY AND PERMANENTLY IN ACCORDANCE WITH NEC.
- B. COORDINATE WITH THE BUILDING STRUCTURAL SYSTEM AND WITH OTHER TRADES.
- C. UNLESS OTHERWISE INDICATED ON THE DRAWINGS, FASTEN ELECTRICAL ITEMS AND THEIR SUPPORTING HARDWARE SECURELY TO THE STRUCTURE IN ACCORDANCE WITH THE FOLLOWING:
- D. ENSURE THAT THE LOAD APPLIED BY ANY FASTENER DOES NOT EXCEED 25 PERCENT OF THE PROOF TEST LOAD.
- E. USE VIBRATION AND SHOCK-RESISTANT FASTENERS FOR ATTACHMENTS TO CONCRETE SLABS.

ELECTRICAL IDENTIFICATION:

- A. UPDATE AND PROVIDE TYPED CIRCUIT BREAKER SCHEDULES IN THE MOUNTING BRACKET, INSIDE DOORS OF AC PANEL BOARDS WITH ANY CHANGES MADE TO THE AC SYSTEM.
- B. BRANCH CIRCUITS FEEDING AVIATION OBSTRUCTION LIGHTING EQUIPMENT SHALL BE CLEARLY IDENTIFIED AS SUCH AT THE BRANCH CIRCUIT PANELBOARD.

SECTION 26 200 - ELECTRICAL MATERIALS AND EQUIPMENT

CONDUIT:

- A. RIGID GALVANIZED STEEL (RGS) CONDUIT SHALL BE USED FOR EXTERIOR LOCATIONS ABOVE GROUND AND IN UNFINISHED INTERIOR LOCATIONS AND FOR ENCASED RUNS IN CONCRETE. RIGID CONDUIT AND FITTINGS SHALL BE STEEL, COATED WITH ZINC EXTERIOR AND INTERIOR BY THE HOT DIP GALVANIZING PROCESS. CONDUIT SHALL BE PRODUCED TO ANSI SPECIFICATIONS C80.1, FEDERAL SPECIFICATION WW-C-581 AND SHALL BE LISTED WITH THE UNDERWRITERS' LABORATORIES. FITTINGS SHALL BE THREADED - SET SCREW OR COMPRESSION FITTINGS WILL NOT BE ACCEPTABLE. RGS CONDUITS SHALL BE MANUFACTURED BY ALLIED, REPUBLIC OR WHEATLAND.
- B. UNDERGROUND CONDUIT IN CONCRETE SHALL BE POLYVINYLCHLORIDE (PVC) SUITABLE FOR DIRECT BURIAL AS APPLICABLE. JOINTS SHALL BE BELLED, AND FLUSH SOLVENT WELDED IN ACCORDANCE WITH MANUFACTURER'S INSTRUCTIONS. CONDUIT SHALL BE CARLON ELECTRICAL PRODUCTS OR APPROVED EQUAL.
- C. TRANSITIONS BETWEEN PVC AND RIGID (RGS) SHALL BE MADE WITH PVC COATED METALLIC LONG SWEEP RADIUS ELBOWS.
- D. EMT OR RIGID GALVANIZED STEEL CONDUIT MAY BE USED IN FINISHED SPACES CONCEALED IN WALLS AND CEILINGS. EMT SHALL BE MILD STEEL, ELECTRICALLY WELDED, ELECTRO-GALVANIZED OR HOT-DIPPED GALVANIZED AND PRODUCED TO ANSI SPECIFICATION C80.3, FEDERAL SPECIFICATION WW-C-563, AND SHALL BE UL LISTED. EMT SHALL BE MANUFACTURED BY ALLIED, REPUBLIC OR WHEATLAND, OR APPROVED EQUAL. FITTINGS SHALL BE METALLIC COMPRESSION. SET SCREW CONNECTIONS SHALL NOT BE ACCEPTABLE.
- E. LIQUID TIGHT FLEXIBLE METALLIC CONDUIT SHALL BE USED FOR FINAL CONNECTION TO EQUIPMENT. FITTINGS SHALL BE METALLIC GLAND TYPE COMPRESSION FITTINGS, MAINTAINING THE INTEGRITY OF CONDUIT SYSTEM. SET SCREW CONNECTIONS SHALL NOT BE ACCEPTABLE. MAXIMUM LENGTH OF FLEXIBLE CONDUIT SHALL NOT EXCEED 6- FEET. LFMC SHALL BE PROTECTED AND SUPPORTED AS REQUIRE BY NEC. MANUFACTURERS OF FLEXIBLE CONDUITS SHALL BE CAROL, ANACONDA METAL HOSE OR UNIVERSAL METAL HOSE, OR APPROVED EQUAL.
- F. MINIMUM SIZE CONDUIT SHALL BE 3/4 INCH (21MM).

HUBS AND BOXES:

- A. AT ENTRANCES TO CABINETS OR OTHER EQUIPMENT NOT HAVING INTEGRAL THREADED HUBS PROVIDE METALLIC THREADED HUBS OF THE SIZE AND CONFIGURATION REQUIRED. HUB SHALL INCLUDE LOCKNUT AND NEOPRENE O-RING SEAL. PROVIDE IMPACT RESISTANT 105 DEGREE C PLASTIC BUSHINGS TO PROTECT CABLE INSULATION.
- B. CABLE TERMINATION FITTINGS FOR CONDUIT
 1. CABLE TERMINATORS FOR RGS CONDUITS SHALL BE TYPE CRC BY O-Z/GEDNEY OR EQUAL.
 2. CABLE TERMINATORS FOR LFMC SHALL BE ETCO - CL2075; OR MADE FOR THE PURPOSE PRODUCTS BY ROXTEC.
- C. EXTERIOR PULL BOXES AND PULL BOXES IN INTERIOR INDUSTRIAL AREAS SHALL BE PLATED CAST ALLOY, HEAVY DUTY, WEATHERPROOF, DUST PROOF, WITH GASKET, PLATED IRON ALLOY COVER AND STAINLESS STEEL COVER SCREWS, CROUSE-HINDS WAB SERIES OR EQUAL.
- D. CONDUIT OUTLET BODIES SHALL BE PLATED CAST ALLOY WITH SIMILAR GASKETED COVERS. OUTLET BODIES SHALL BE OF THE CONFIGURATION AND SIZE SUITABLE FOR THE APPLICATION. PROVIDE CROUSE-HINDS FORM 8 OR EQUAL.
- E. MANUFACTURER FOR BOXES AND COVERS SHALL BE HOFFMAN, SQUARE "D", CROUSE-HINDS, COOPER, ADALET, APPLETON, O-Z GEDNEY, RACO, OR APPROVED EQUAL.

SUPPLEMENTAL GROUNDING SYSTEM

- A. FURNISH AND INSTALL A SUPPLEMENTAL GROUNDING SYSTEM AS INDICATED ON THE DRAWINGS. SUPPORT SYSTEM WITH NON-MAGNETIC STAINLESS STEEL CLIPS WITH RUBBER GROMMETS. GROUNDING CONNECTORS SHALL BE TINNED COPPER WIRE, SIZES AS INDICATED ON THE DRAWINGS. PROVIDE STRANDED OR SOLID BARE OR INSULATED CONDUCTORS AS INDICATED.
- B. SUPPLEMENTAL GROUNDING SYSTEM: ALL CONNECTIONS TO BE MADE WITH CAD WELDS, EXCEPT AT EQUIPMENT USE LUGS OR OTHER AVAILABLE GROUNDING MEANS AS REQUIRED BY MANUFACTURER; AT GROUND BARS USE TWO HOLE SPADES WITH NO OX.
- C. STOLEN GROUND-BARS: IN THE EVENT OF STOLEN GROUND BARS, CONTACT SPRINT CM FOR REPLACEMENT INSTRUCTION USING THREADED ROD KITS.

EXISTING STRUCTURE:

- A. EXISTING EXPOSED WIRING AND ALL EXPOSED OUTLETS, RECEPCTACLES, SWITCHES, DEVICES, BOXES, AND OTHER EQUIPMENT THAT ARE NOT TO BE UTILIZED IN THE COMPLETED PROJECT SHALL BE REMOVED OR DE-ENERGIZED AND CAPPED IN THE WALL, CEILING, OR FLOOR SO THAT THEY ARE CONCEALED AND SAFE. WALL, CEILING, OR FLOOR SHALL BE PATCHED TO MATCH THE ADJACENT CONSTRUCTION.

CONDUIT AND CONDUCTOR INSTALLATION:

- A. CONDUITS SHALL BE FASTENED SECURELY IN PLACE WITH APPROVED NON-PERFORATED STRAPS AND HANGERS. EXPLOSIVE DEVICES FOR ATTACHING HANGERS TO STRUCTURE WILL NOT BE PERMITTED. CLOSELY FOLLOW THE LINES OF THE STRUCTURE, MAINTAIN CLOSE PROXIMITY TO THE STRUCTURE AND KEEP CONDUITS IN TIGHT ENVELOPES. CHANGES IN DIRECTION TO ROUTE AROUND OBSTACLES SHALL BE MADE WITH CONDUIT OUTLET BODIES. CONDUIT SHALL BE INSTALLED IN A NEAT AND WORKMANLIKE MANNER, PARALLEL AND PERPENDICULAR TO STRUCTURE WALL AND CEILING LINES. ALL CONDUIT SHALL BE FISHED TO CLEAR OBSTRUCTIONS. ENDS OF CONDUITS SHALL BE TEMPORARILY CAPPED TO PREVENT CONCRETE, PLASTER OR DIRT FROM ENTERING. CONDUITS SHALL BE RIGIDLY CLAMPED TO BOXES BY GALVANIZED MALLEABLE IRON BUSHING ON INSIDE AND GALVANIZED MALLEABLE IRON LOCKNUT ON OUTSIDE AND INSIDE.
- B. CONDUCTORS SHALL BE PULLED IN ACCORDANCE WITH ACCEPTED GOOD PRACTICE.



1 INTERNATIONAL BLVD, SUITE 800
MAHWAH, NJ 07495
TEL: (800) 357-7641



CROWN CASTLE
12 GILL STREET, SUITE 5800
WOBBURN, MA 01801



45 BEECHWOOD DRIVE
N. ANDOVER, MA 01845
TEL: (978) 557-5553
FAX: (978) 336-5866

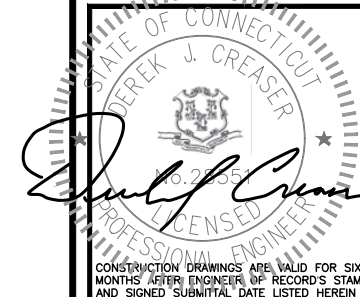

STATE OF CONNECTICUT
DEREK J. CREASER
LICENSED PROFESSIONAL ENGINEER
CONSTRUCTION DRAWINGS ARE VALID FOR SIX MONTHS AFTER ENGINEER OF RECORD'S STAMPED AND SIGNED SUBMITTAL DATE LISTED HEREIN

CHECKED BY: BB

APPROVED BY: DJC

SUBMITTALS			
REV.	DATE	DESCRIPTION	BY
3	10/29/18	CONSTRUCTION FINAL	BB
2	10/01/18	CONSTRUCTION REDESIGN	DJM
1	01/10/18	REVISED FOR CONSTRUCTION	AN
0	01/05/18	ISSUED FOR CONSTRUCTION	AN

SITE NUMBER:
CT33XC541

SITE NAME:
JOHN TOM HILL

CROWN BU NUMBER:
871584

SITE ADDRESS:
115 BIRCH MTN. ROAD
GLASTONBURY, CT 06033
HARTFORD COUNTY

SHEET TITLE
OUTLINE SPECIFICATIONS
(DO MACRO)

SHEET NUMBER
SP-3

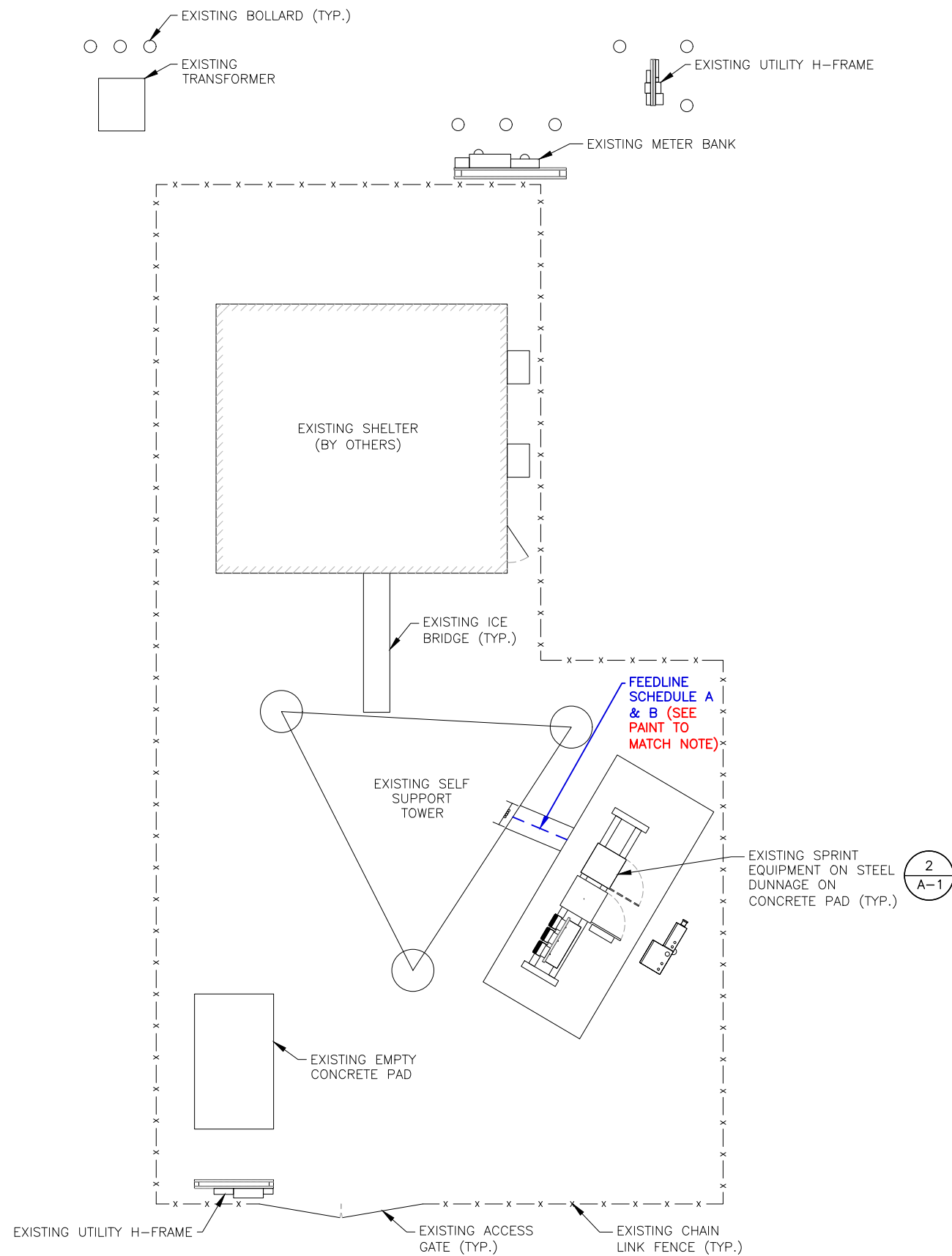

COMPOUND PLAN

22x34 SCALE: 3/16"=1'-0"
11x17 SCALE: 3/32"=1'-0"

1
A-1



SPECIAL CONSTRUCTION WORK NOTE
(PAINT-TO-MATCH REQUIRED):
PAINT-TO-MATCH (AVIATION ORANGE AND WHITE)
ALL PROPOSED AND EXPOSED EQUIPMENT
INCLUDING EXISTING UN-PAINTED EQUIPMENT
CONSISTING OF ANTENNA RADOMES, ANTENNA
MOUNTING PIPES, COAX AND ASSOCIATED MOUNTING
HARDWARE. ANTENNA RADOME PAINT SHALL CONTAIN
<5% METALLIC PIGMENTS/EMULSIONS AND
EQUIVALENT TO SHERMAN-WILLIAMS COROTHANE II
(AND/OR OTHERWISE APPROVED BY ANTENNA
MANUFACTURER/RF ENGINEER).

NOTE:
REFER TO THE FINAL RF DATA SHEET
FOR FINAL ANTENNA SETTINGS.

STRUCTURAL NOTE:
PRIOR TO COMMENCING CONSTRUCTION, GC SHALL REFER TO
TOWER STRUCTURAL ANALYSIS COMPLETED BY P-SEC DATED
09/17/2018 AND MOUNT STRUCTURAL ANALYSIS (REV.1)
COMPLETED BY HUDSON DESIGN GROUP DATED 6/25/2018
TO DETERMINE IF THERE ANY SUPPLEMENTAL OR SPECIAL
INSTALLATION REQUIREMENTS, OR RELOCATION ARRANGEMENTS.

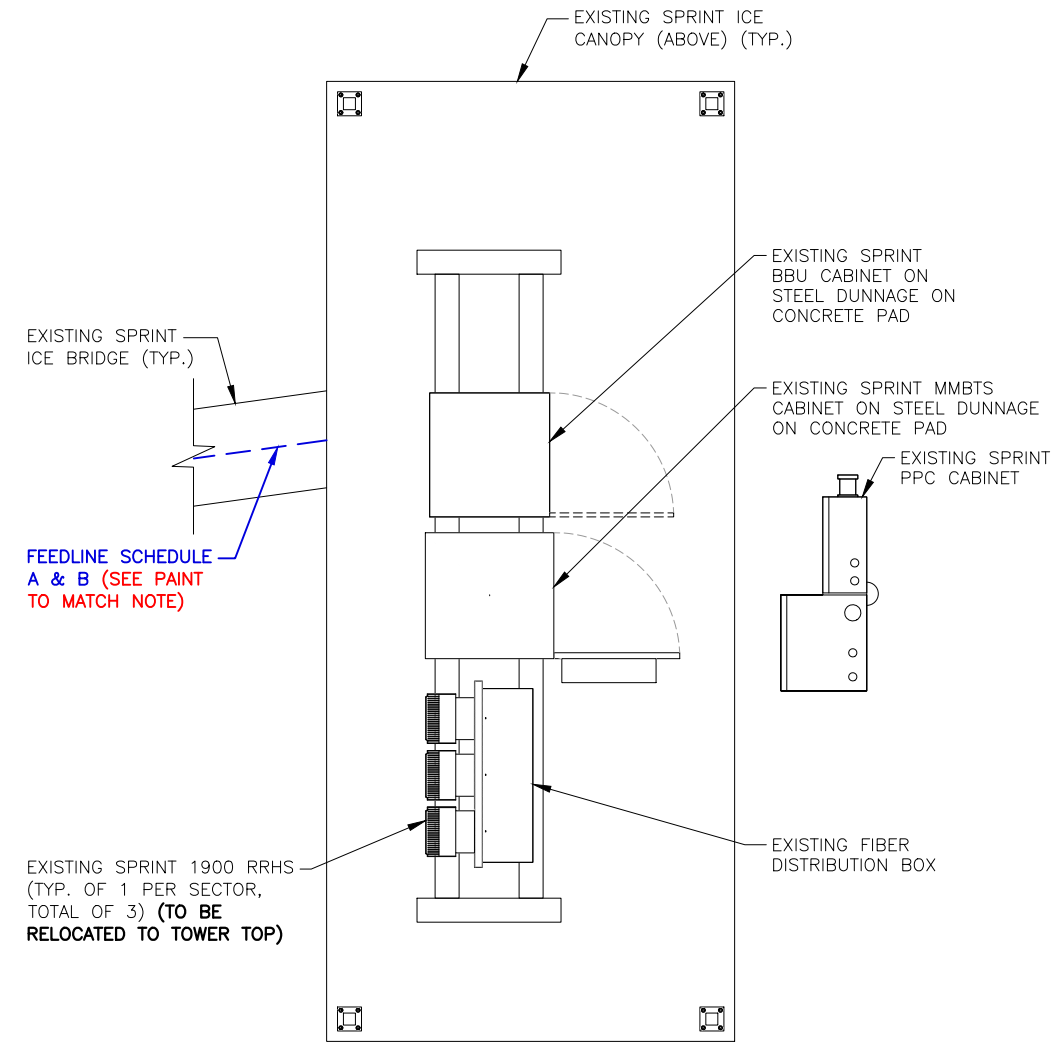

EQUIPMENT PLAN

22x34 SCALE: 1/2"=1'-0"
11x17 SCALE: 1/4"=1'-0"

2
A-1

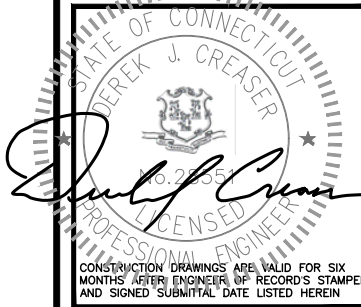

Sprint
1 INTERNATIONAL BLVD, SUITE 800
MAHWAH, NJ 07495
TEL: (800) 357-7641

CROWN CASTLE
CROWN CASTLE
12 GILL STREET, SUITE 5800
WOBURN, MA 01801

HG HUDSON Design Group LLC
45 BEECHWOOD DRIVE
N. ANDOVER, MA 01845
TEL: (978) 557-5553
FAX: (978) 336-5886

CHECKED BY: BB

APPROVED BY: DJC

SUBMITTALS

REV.	DATE	DESCRIPTION	BY
3	10/29/18	CONSTRUCTION FINAL	BB
2	10/01/18	CONSTRUCTION REDESIGN	DJM
1	01/10/18	REVISED FOR CONSTRUCTION	AN
0	01/05/18	ISSUED FOR CONSTRUCTION	AN

SITE NUMBER:
CT33XC541
SITE NAME:
JOHN TOM HILL
CROWN BU NUMBER:
871584
SITE ADDRESS:
115 BIRCH MTN. ROAD
GLASTONBURY, CT 06033
HARTFORD COUNTY

SHEET TITLE
**COMPOUND PLAN &
EQUIPMENT PLAN**
(DO MACRO)

SHEET NUMBER
A-1

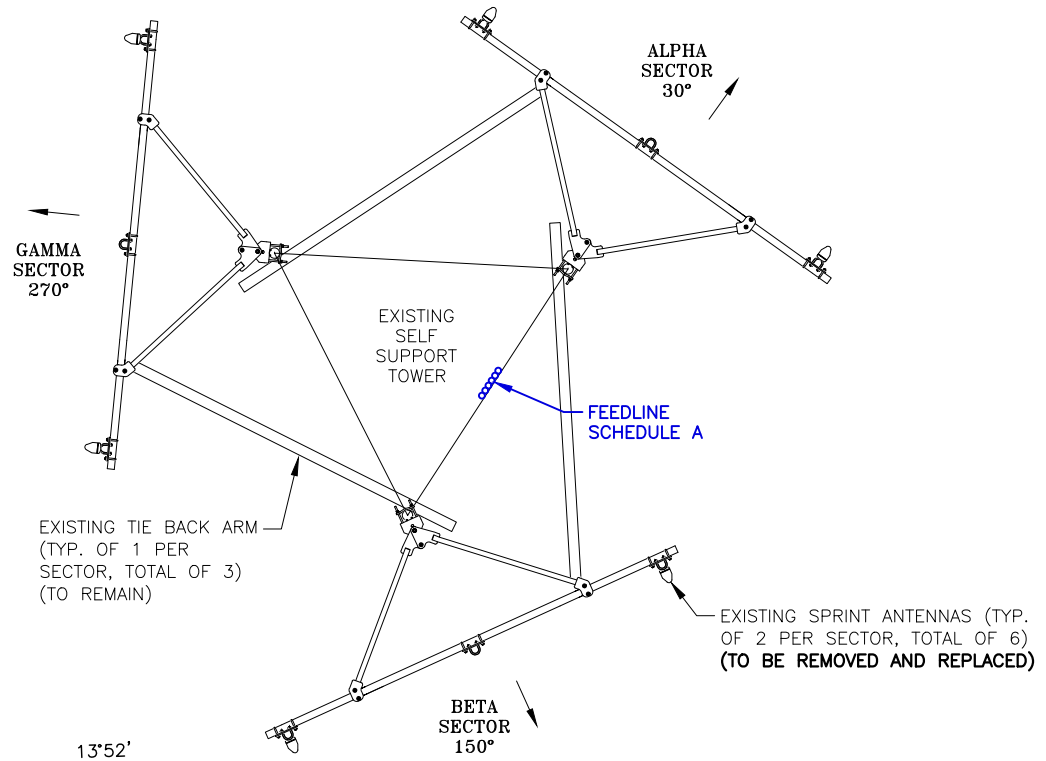

EXISTING ANTENNA PLAN
 22x34 SCALE: 3/8"=1'-0"
 11x17 SCALE: 3/16"=1'-0"

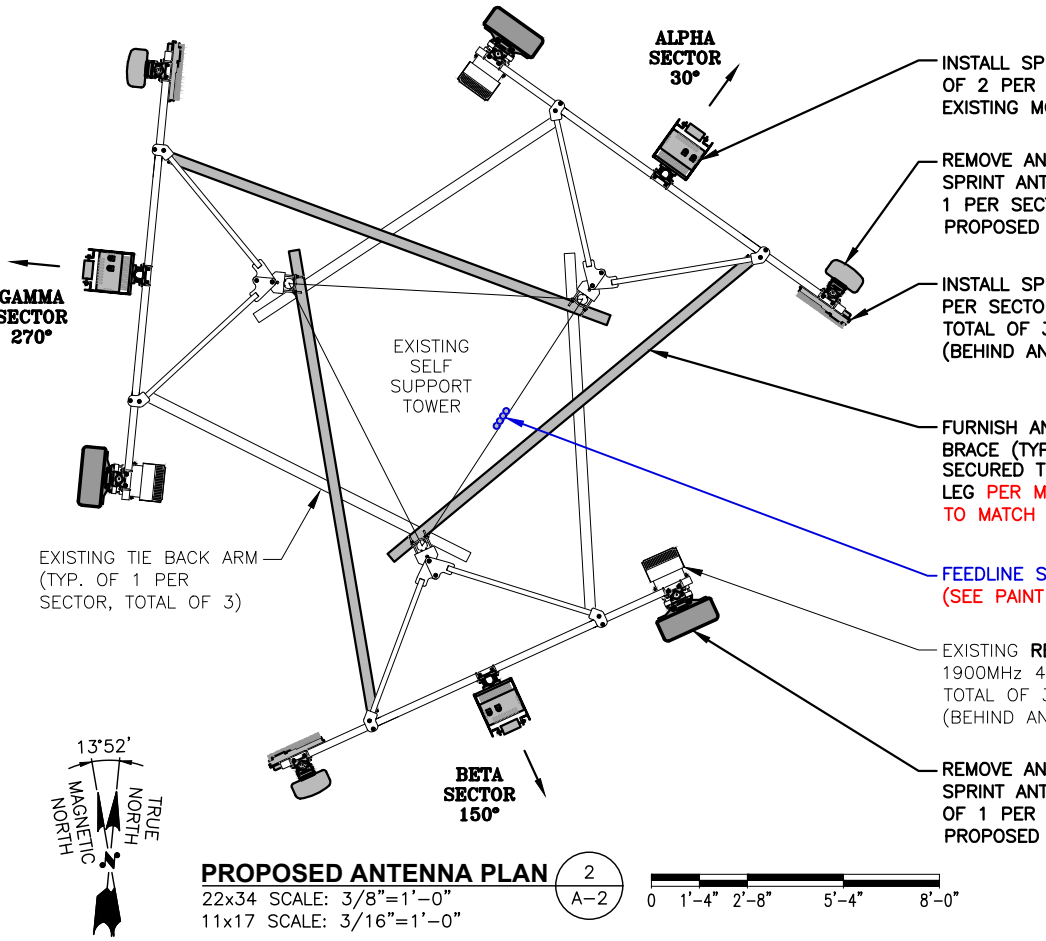

PROPOSED ANTENNA PLAN
 22x34 SCALE: 3/8"=1'-0"
 11x17 SCALE: 3/16"=1'-0"

STRUCTURAL NOTE:
 PRIOR TO COMMENCING CONSTRUCTION, GC SHALL REFER TO TOWER STRUCTURAL ANALYSIS COMPLETED BY P-SEC DATED 09/17/2018 AND MOUNT STRUCTURAL ANALYSIS (REV.1) COMPLETED BY HUDSON DESIGN GROUP DATED 6/25/2018 TO DETERMINE IF THERE ARE ANY SUPPLEMENTAL OR SPECIAL INSTALLATION REQUIREMENTS, OR RELOCATION ARRANGEMENTS.

STRUCTURAL NOTE:
 DESIGN LIMITATIONS AND ASSUMPTIONS:
 1. EQUIPMENT AND LOCATIONS SHOULD NOT DEVIATE FROM THE CONSTRUCTION DRAWINGS WITHOUT WRITTEN APPROVAL OF THE ENGINEER.
 2. HDG IS NOT RESPONSIBLE FOR ANY MODIFICATIONS COMPLETED PRIOR TO AND HEREAFTER WHICH HDG WAS NOT INVOLVED.
 3. ALL STRUCTURAL MEMBERS AND THEIR CONNECTIONS ARE ASSUMED TO BE IN GOOD CONDITION AND ARE FREE FROM DEFECTS WITH NO DETERIORATION TO ITS MEMBER CAPACITIES. CONTRACTOR IS TO PERFORM A PRE-INSPECTION TO CONFIRM.
 4. ALL ANTENNAS, COAX CABLES AND WAVEGUIDE CABLES ARE ASSUMED TO BE PROPERLY INSTALLED AND SUPPORTED AS PER THE MANUFACTURER'S REQUIREMENTS.
 5. ALL COMPONENTS SUPPORTING THE SPRINT EQUIPMENT ARE ASSUMED TO BE DESIGNED TO ALL APPLICABLE CODES AND DESIGNED FOR IDENTICAL TO OR GREATER THAN THE CURRENT LOADS.

SCOPE NOTE:
 PROPOSED DESIGN IS BASED OFF OF CROWN APPLICATION REV 0 DATED 05/21/18

SPECIAL CONSTRUCTION WORK NOTE (PAINT-TO-MATCH REQUIRED):
 PAINT-TO-MATCH (AVIATION ORANGE AND WHITE)
 ALL PROPOSED AND EXPOSED EQUIPMENT INCLUDING EXISTING UN-PAINTED EQUIPMENT CONSISTING OF ANTENNA RADOMES, ANTENNA MOUNTING PIPES, COAX AND ASSOCIATED MOUNTING HARDWARE. ANTENNA RADOME PAINT SHALL CONTAIN <5% METALLIC PIGMENTS/EMULSIONS AND EQUIVALENT TO SHERMAN-WILLIAMS COROTHANE II (AND/OR OTHERWISE APPROVED BY ANTENNA MANUFACTURER/RF ENGINEER).

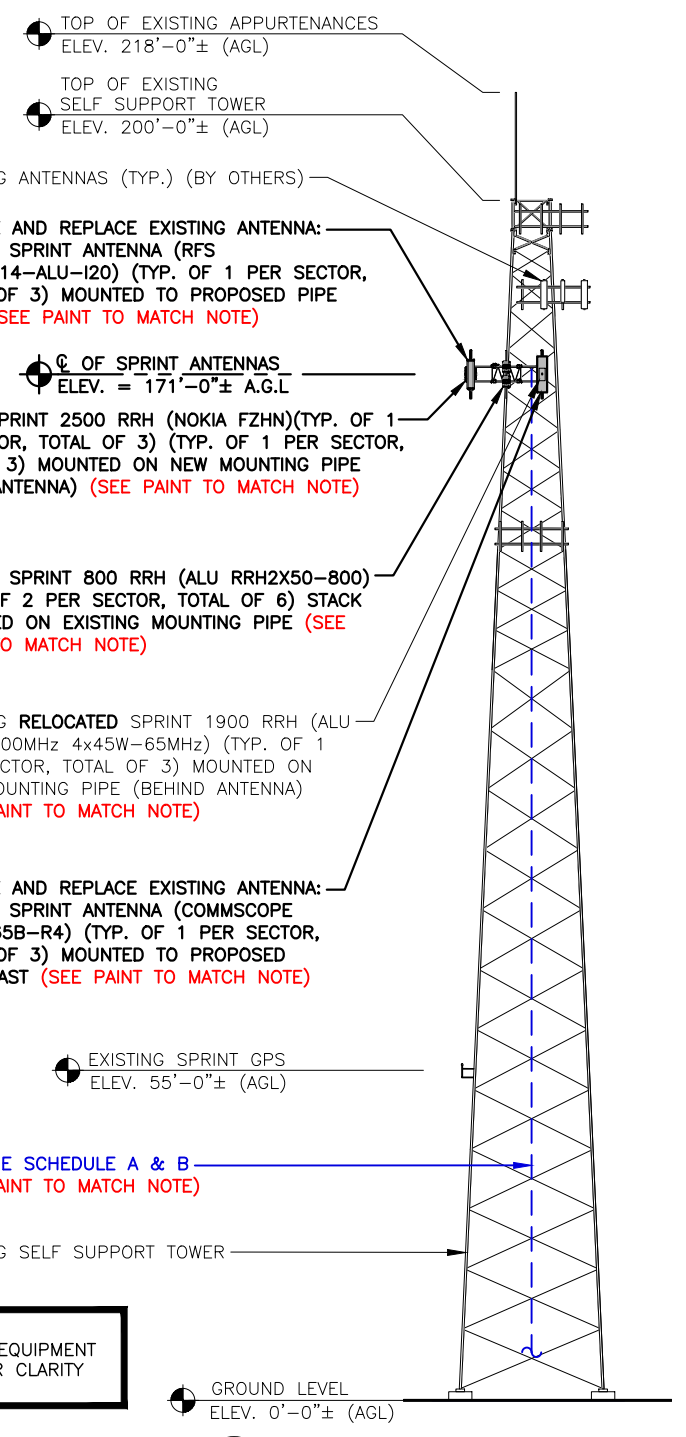

ELEVATION
 22x34 SCALE: 1/16"=1'-0"
 11x17 SCALE: 1/32"=1'-0"

NOTE:
 GROUND LEVEL EQUIPMENT NOT SHOWN FOR CLARITY

FEEDLINES			
FEEDLINE SCHEDULE	FEEDLINE DESCRIPTION	LOCATION	LENGTH
A	EXISTING TO BE REMOVED: (6) 1-5/8" COAX EXISTING TO REMAIN: (1) 1/2" COAX	ROUTED ON EXISTING CABLE LADDER (SEE PAINT TO MATCH NOTE)	ALPHA: 210'± BETA: 210'± GAMMA: 210'±
B	INSTALL: (4) 1-1/4" HYBRID TRUNKS		

NOTE:
 EXISTING SPRINT EQUIPMENT FEEDLINE INVENTORY BASED ON OBSERVED FIELD CONDITIONS, RFDS AND FEEDLINE LEASING ENTITLEMENTS MAY DIFFER.

Sprint
 1 INTERNATIONAL BLVD, SUITE 800
 MAHWAH, NJ 07495
 TEL: (800) 357-7641

CROWN CASTLE
 CROWN CASTLE
 12 GILL STREET, SUITE 5800
 WOBURN, MA 01801

HUDSON Design Group LLC
 45 BEECHWOOD DRIVE
 N. ANDOVER, MA 01845
 TEL: (978) 557-5553
 FAX: (978) 336-5586

STATE OF CONNECTICUT
 DEREK J. CREASER
 LICENSED PROFESSIONAL ENGINEER
 CONSTRUCTION DRAWINGS ARE VALID FOR SIX MONTHS AFTER ENGINEER OF RECORD'S STAMPED AND SIGNED SUBMITTAL DATE LISTED HEREIN

CHECKED BY: BB

APPROVED BY: DJC

SUBMITTALS

REV.	DATE	DESCRIPTION	BY
3	10/29/18	CONSTRUCTION FINAL	BB
2	10/01/18	CONSTRUCTION REDESIGN	DJM
1	01/10/18	REVISED FOR CONSTRUCTION	AN
0	01/05/18	ISSUED FOR CONSTRUCTION	AN

SITE NUMBER:
 CT33XC541
 SITE NAME:
 JOHN TOM HILL
 CROWN BU NUMBER:
 871584
 SITE ADDRESS:
 115 BIRCH MTN. ROAD
 GLASTONBURY, CT 06033
 HARTFORD COUNTY

SHEET TITLE
 ANTENNA PLANS & ELEVATION
 (DO MACRO)

SHEET NUMBER
A-2

800/1900 MHZ ANTENNA DIMENSIONS	
MODEL #	NNW-65B-R4
MANUF.	COMMSCOPE
HEIGHT	72.0"
WIDTH	19.6"
DEPTH	7.8"
WEIGHT	77.4 LBS

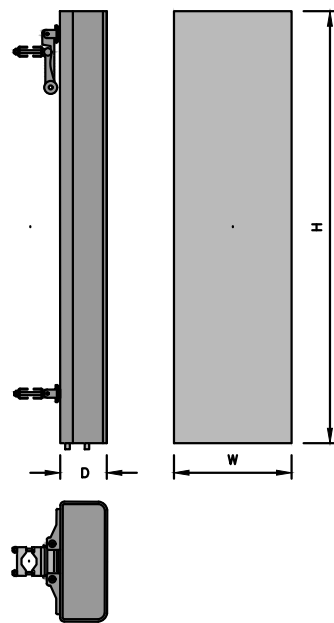

800/1900 MHZ ANTENNA DETAIL 1
SCALE: N.T.S. A-3

2500MHZ ANTENNA DIMENSIONS	
MODEL #	APXVTM14-ALU-I20
MANUF.	RFS
HEIGHT	56.3"
WIDTH	12.6"
DEPTH	6.3"
WEIGHT	56.2 LBS

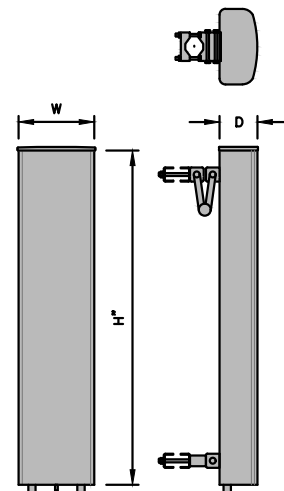

2500MHz ANTENNA DETAIL 2
SCALE: N.T.S. A-3

800MHZ RRH DIMENSIONS	
MODEL #	RRH2X50-800
MANUF.	ALCATEL-LUCENT
LENGTH	19.7"
WIDTH	13"
DEPTH	10.8"
WEIGHT	53 LBS

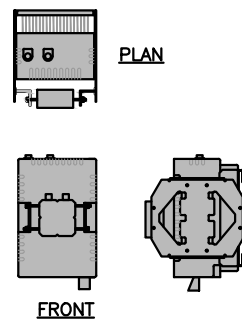

800 MHZ RRH DETAIL 3
SCALE: N.T.S. A-3

1900MHZ RRH DIMENSIONS	
MODEL #	PCS 1900MHZ 4X45W-65MHZ
MANUF.	ALCATEL-LUCENT
LENGTH	25"
WIDTH	11.1"
DEPTH	10.7"
WEIGHT	60 LBS

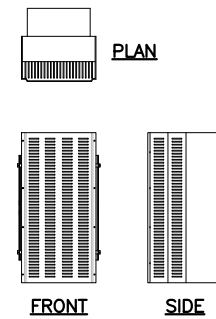

1900 MHZ RRH DETAIL 4
SCALE: N.T.S. A-3

2500 MHZ RRH DIMENSIONS	
MODEL #	FZHN
MANUF.	NOKIA
HEIGHT	14.6"
WIDTH	16.6"
DEPTH	4.9"
WEIGHT	44.1 LBS

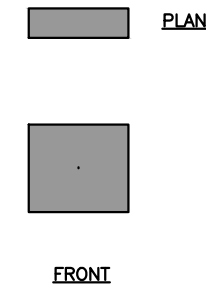

2500MHz RRHS DETAIL 5
SCALE: N.T.S. A-3

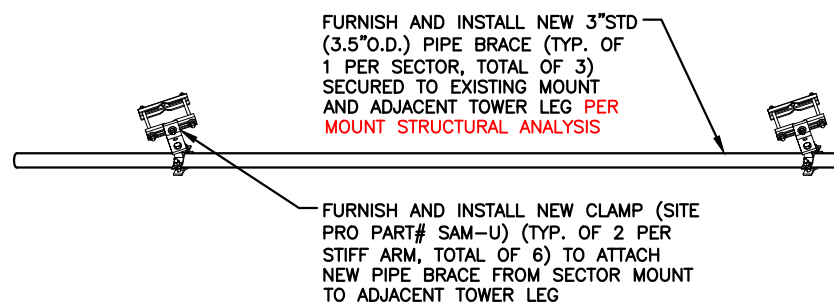

SECTOR FRAME PIPE BRACE 6
SCALE: N.T.S. A-3

FURNISH AND INSTALL NEW 3"STD (3.5"O.D.) PIPE BRACE (TYP. OF 1 PER SECTOR, TOTAL OF 3) SECURED TO EXISTING MOUNT AND ADJACENT TOWER LEG PER MOUNT STRUCTURAL ANALYSIS

FURNISH AND INSTALL NEW CLAMP (SITE PRO PART# SAM-U) (TYP. OF 2 PER STIFF ARM, TOTAL OF 6) TO ATTACH NEW PIPE BRACE FROM SECTOR MOUNT TO ADJACENT TOWER LEG



1 INTERNATIONAL BLVD, SUITE 800
MAHWAH, NJ 07495
TEL: (800) 357-7641



CROWN CASTLE
12 GILL STREET, SUITE 5800
WOBBURN, MA 01801



45 BEECHWOOD DRIVE TEL: (978) 557-5553
N. ANDOVER, MA 01845 FAX: (978) 336-5586

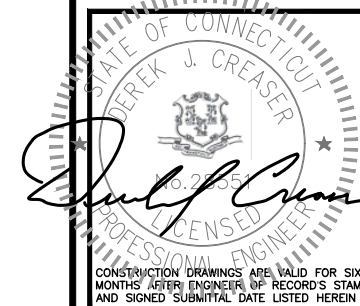

CONSTRUCTION DRAWINGS ARE VALID FOR SIX MONTHS AFTER ENGINEER OF RECORD'S STAMPED AND SIGNED SUBMITTAL DATE LISTED HEREIN

CHECKED BY: BB

APPROVED BY: DJC

SUBMITTALS			
REV.	DATE	DESCRIPTION	BY
3	10/29/18	CONSTRUCTION FINAL	BB
2	10/01/18	CONSTRUCTION REDESIGN	DJM
1	01/10/18	REVISED FOR CONSTRUCTION	AN
0	01/05/18	ISSUED FOR CONSTRUCTION	AN

SITE NUMBER:
CT33XC541
SITE NAME:
JOHN TOM HILL
CROWN BU NUMBER:
871584
SITE ADDRESS:
115 BIRCH MTN. ROAD
GLASTONBURY, CT 06033
HARTFORD COUNTY

SHEET TITLE
EQUIPMENT DETAILS
(DO MACRO)

SHEET NUMBER
A-3

STRUCTURAL NOTE:

DESIGN LIMITATIONS AND ASSUMPTIONS:
 1. EQUIPMENT AND LOCATIONS SHOULD NOT DEVIATE FROM THE CONSTRUCTION DRAWINGS WITHOUT WRITTEN APPROVAL OF THE ENGINEER.
 2. HDG IS NOT RESPONSIBLE FOR ANY MODIFICATIONS COMPLETED PRIOR TO AND HEREAFTER WHICH HDG WAS NOT INVOLVED.
 3. ALL STRUCTURAL MEMBERS AND THEIR CONNECTIONS ARE ASSUMED TO BE IN GOOD CONDITION AND ARE FREE FROM DEFECTS WITH NO DETERIORATION TO ITS MEMBER CAPACITIES. CONTRACTOR IS TO PERFORM A PRE-INSPECTION TO CONFIRM.
 4. ALL ANTENNAS, COAX CABLES AND WAVEGUIDE CABLES ARE ASSUMED TO BE PROPERLY INSTALLED AND SUPPORTED AS PER THE MANUFACTURER'S REQUIREMENTS.
 5. ALL COMPONENTS SUPPORTING THE SPRINT EQUIPMENT ARE ASSUMED TO BE DESIGNED TO ALL APPLICABLE CODES AND DESIGNED FOR IDENTICAL TO OR GREATER THAN THE CURRENT LOADS.

STRUCTURAL NOTE:

PRIOR TO COMMENCING CONSTRUCTION, GC SHALL REFER TO TOWER STRUCTURAL ANALYSIS COMPLETED BY P-SEC DATED 09/17/2018 AND MOUNT STRUCTURAL ANALYSIS (REV.1) COMPLETED BY HUDSON DESIGN GROUP DATED 6/25/2018 TO DETERMINE IF THERE ANY SUPPLEMENTAL OR SPECIAL INSTALLATION REQUIREMENTS, OR RELOCATION ARRANGEMENTS.

SCOPE NOTE:

PROPOSED DESIGN IS BASED OFF OF CROWN APPLICATION REV 0 DATED 05/21/18

SPECIAL CONSTRUCTION WORK NOTE (PAINT-TO-MATCH REQUIRED):

PAINT-TO-MATCH (AVIATION ORANGE AND WHITE) ALL PROPOSED AND EXPOSED EQUIPMENT INCLUDING EXISTING UN-PAINTED EQUIPMENT CONSISTING OF ANTENNA RADOMES, ANTENNA MOUNTING PIPES, COAX AND ASSOCIATED MOUNTING HARDWARE. ANTENNA RADOME PAINT SHALL CONTAIN <5% METALLIC PIGMENTS/EMULSIONS AND EQUIVALENT TO SHERMAN-WILLIAMS COROTHANE II (AND/OR OTHERWISE APPROVED BY ANTENNA MANUFACTURER/RF ENGINEER).

MAJOR RF EQUIPMENT LIST				
(GC SHALL FURNISH AND INSTALL ALL OTHER MATERIALS AND EQUIPMENT NOT SUPPLIED BY SPRINT)				
DESCRIPTION	QUANTITY	UNITS	MAKE/MODEL/MATERIAL	PROVIDED BY
800/1900 ANTENNA	3	EA	COMMSCOPE NNV-65B-R4	SPRINT
2500 ANTENNA	3	EA	RFS APXVTM14-ALU-I20	SPRINT
800 RRH	6	EA	ALCATEL LUCENT RRH-2X50-800	SPRINT
1900 RRH	3	EA	ALCATEL LUCENT PCS 1900MHz 4X45W-65MHz	EXISTING RELOCATED FROM GROUND MOUNT
2500 RRH	3	EA	NOKIA FZHN	SPRINT
HYBRID	3 @ 1-1/4"	210 LF ±	RFD HB114-1-0813U4-M5J	SPRINT
HYBRID	1 @ 1-1/4"	210 LF ±	RFS HB114-13U3M12-XXXF	SPRINT

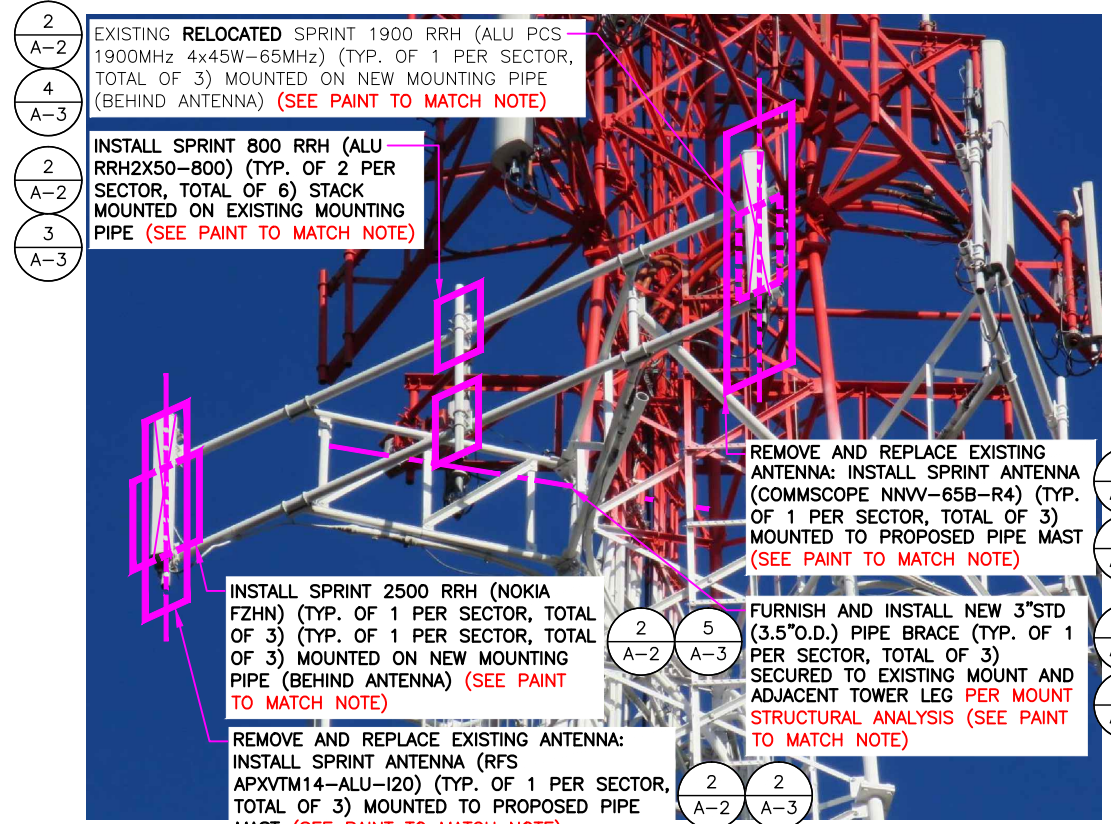

ANTENNA & RRH MOUNT PHOTO DETAIL
SCALE: N.T.S

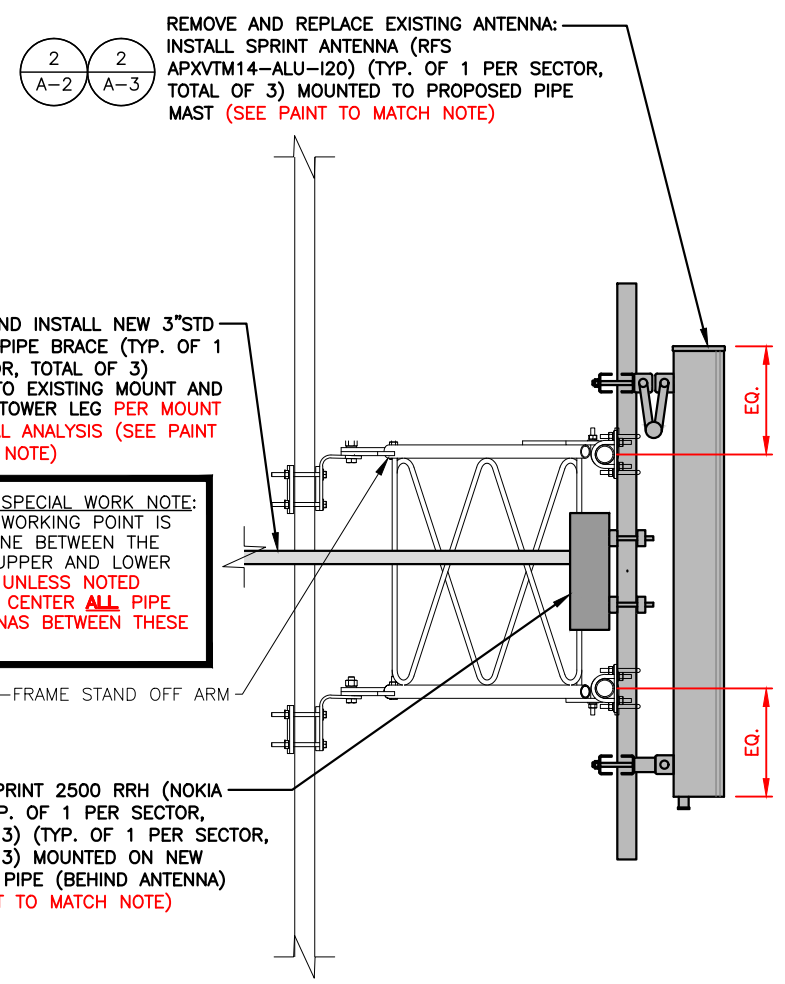

POSITION 3

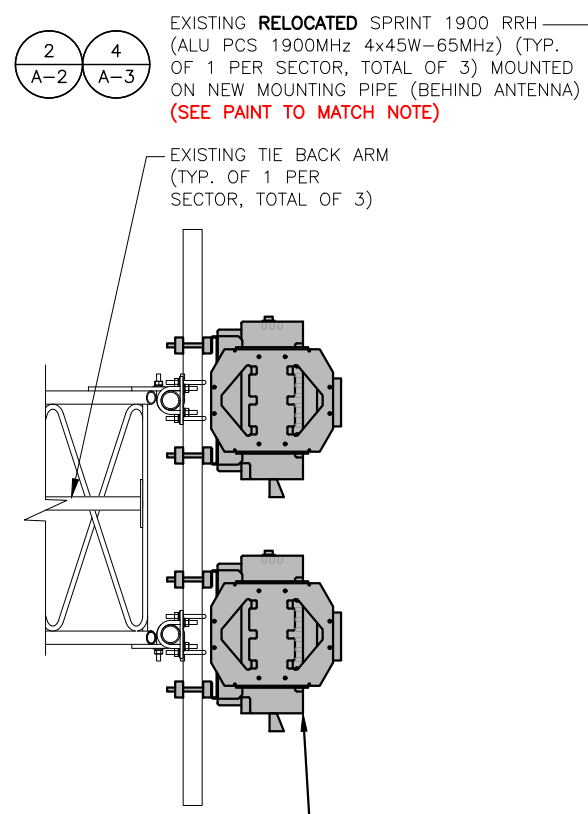

POSITION 2

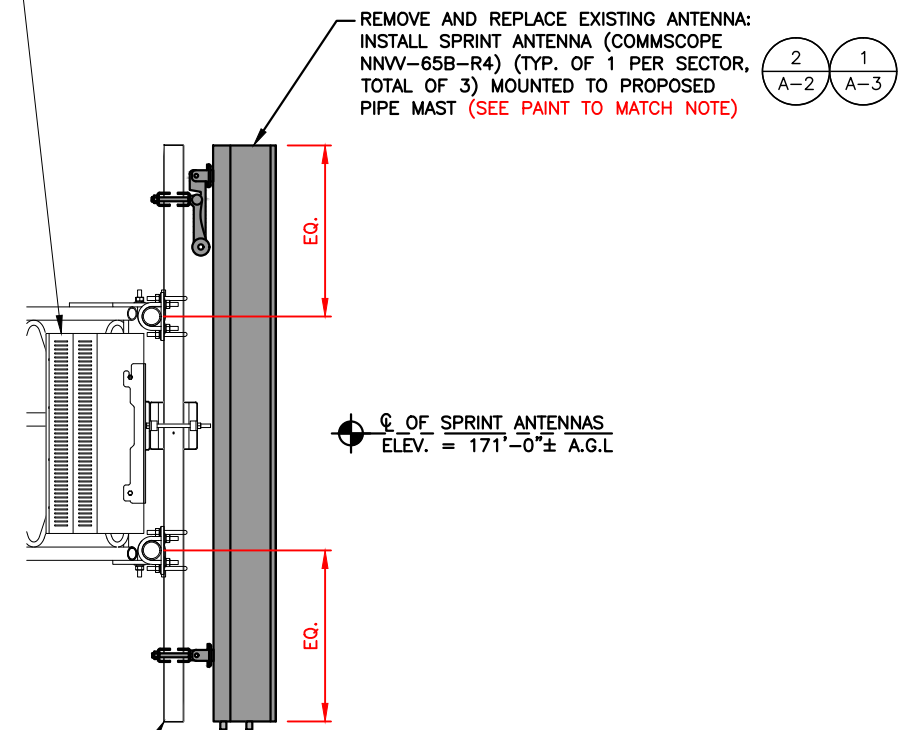

POSITION 1

INSTALL SPRINT 800 RRH (ALU RRH2X50-800) (TYP. OF 2 PER SECTOR, TOTAL OF 6) STACK MOUNTED ON EXISTING MOUNTING PIPE (SEE PAINT TO MATCH NOTE)

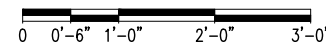

PROPOSED ANTENNA & RRH MOUNTING ELEVATION
22x34 SCALE: 1"=1'-0"
11x17 SCALE: 1/2"=1'-0"

Sprint
 1 INTERNATIONAL BLVD, SUITE 800
 MAHWAH, NJ 07495
 TEL: (800) 357-7641

CROWN CASTLE
 CROWN CASTLE
 12 GILL STREET, SUITE 5800
 WOBURN, MA 01801

HUDSON Design Group LLC
 45 BEECHWOOD DRIVE
 N. ANDOVER, MA 01845
 TEL: (978) 557-5553
 FAX: (978) 336-5586

STATE OF CONNECTICUT
 DEREK J. CREASER
 LICENSED PROFESSIONAL ENGINEER
 CONSTRUCTION DRAWINGS ARE VALID FOR SIX MONTHS AFTER ENGINEER OF RECORD'S STAMP AND SIGNED SUBMITTAL DATE LISTED HEREIN

CHECKED BY: BB

APPROVED BY: DJC

SUBMITTALS

REV.	DATE	DESCRIPTION	BY
3	10/29/18	CONSTRUCTION FINAL	BB
2	10/01/18	CONSTRUCTION REDESIGN	DJM
1	01/10/18	REVISED FOR CONSTRUCTION	AN
0	01/05/18	ISSUED FOR CONSTRUCTION	AN

SITE NUMBER:
CT33XC541
 SITE NAME:
JOHN TOM HILL
 CROWN BU NUMBER:
871584
 SITE ADDRESS:
115 BIRCH MTN. ROAD
GLASTONBURY, CT 06033
HARTFORD COUNTY

SHEET TITLE
MOUNTING DETAILS
(DO MACRO)

SHEET NUMBER
A-4



1 INTERNATIONAL BLVD, SUITE 800
MAHWAH, NJ 07495
TEL: (800) 357-7641



CROWN CASTLE
12 GILL STREET, SUITE 5800
WOBURN, MA 01801



45 BEECHWOOD DRIVE TEL: (978) 557-5553
N. ANDOVER, MA 01845 FAX: (978) 336-5886

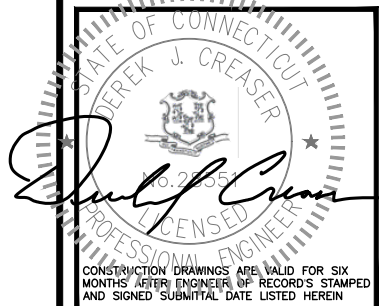

CONSTRUCTION DRAWINGS ARE VALID FOR SIX MONTHS AFTER ENGINEER OF RECORD'S STAMPED AND SIGNED SUBMITTAL DATE LISTED HEREIN

CHECKED BY: BB

APPROVED BY: DJC

SUBMITTALS

REV.	DATE	DESCRIPTION	BY
3	10/29/18	CONSTRUCTION FINAL	BB
2	10/01/18	CONSTRUCTION REDESIGN	DJM
1	01/10/18	REVISED FOR CONSTRUCTION	AN
0	01/05/18	ISSUED FOR CONSTRUCTION	AN

SITE NUMBER:
CT33XC541

SITE NAME:
JOHN TOM HILL

CROWN BU NUMBER:
871584

SITE ADDRESS:
115 BIRCH MTN. ROAD
GLASTONBURY, CT 06033
HARTFORD COUNTY

SHEET TITLE

RF DATA SHEET

(DO MACRO)

SHEET NUMBER

A-5

NOTE:

RFDS HAS NOT BEEN PROVIDED BY CROWN CASTLE,
REFER TO CROWN APP REV #0 DATED 05/21/18

NOTE:

SPRINT CM SHALL CONFIRM HYBRID CABLE LENGTH,
COAX JUMPER LENGTH AND AISG CABLE LENGTH BEFORE
PREPARING BOM. A&E RECOMMENDED HYBRID CABLE
LENGTH BASED ON NV 2.5 EQUIPMENT AUDIT PLUS 20
FEET FOR (2) 10-FOOT COILS AT EACH END OF THE
FIBER TRUNK.

NOTE:

GENERAL CONTRACTOR/TOWER CREW SHALL VERIFY THAT
THE LATEST RF DATA SHEET IS USED FOR EQUIPMENT
INSTALLATION.

SPECIAL WORK NOTE:

JUMPERS (COAX/AISG) FROM THE 2.5 RRH TO THE 2.5
ANTENNA CANNOT EXCEED 15'. NOTIFY SPRINT
CONSTRUCTION MANAGER OF ANY DISCREPANCY.

RF DATA SHEET
SCALE: N.T.S

1
A-5

Prepared By
Mark Elliott

Revision Date
March 13, 2018

Revision Number
R1

Approved By
RAN Hardware & Antenna Teams

Approval Date
Final-Macro Generated



ALU 211 APXVTM14-ALU-I20 & NNVV-65B-R4 wo Filters

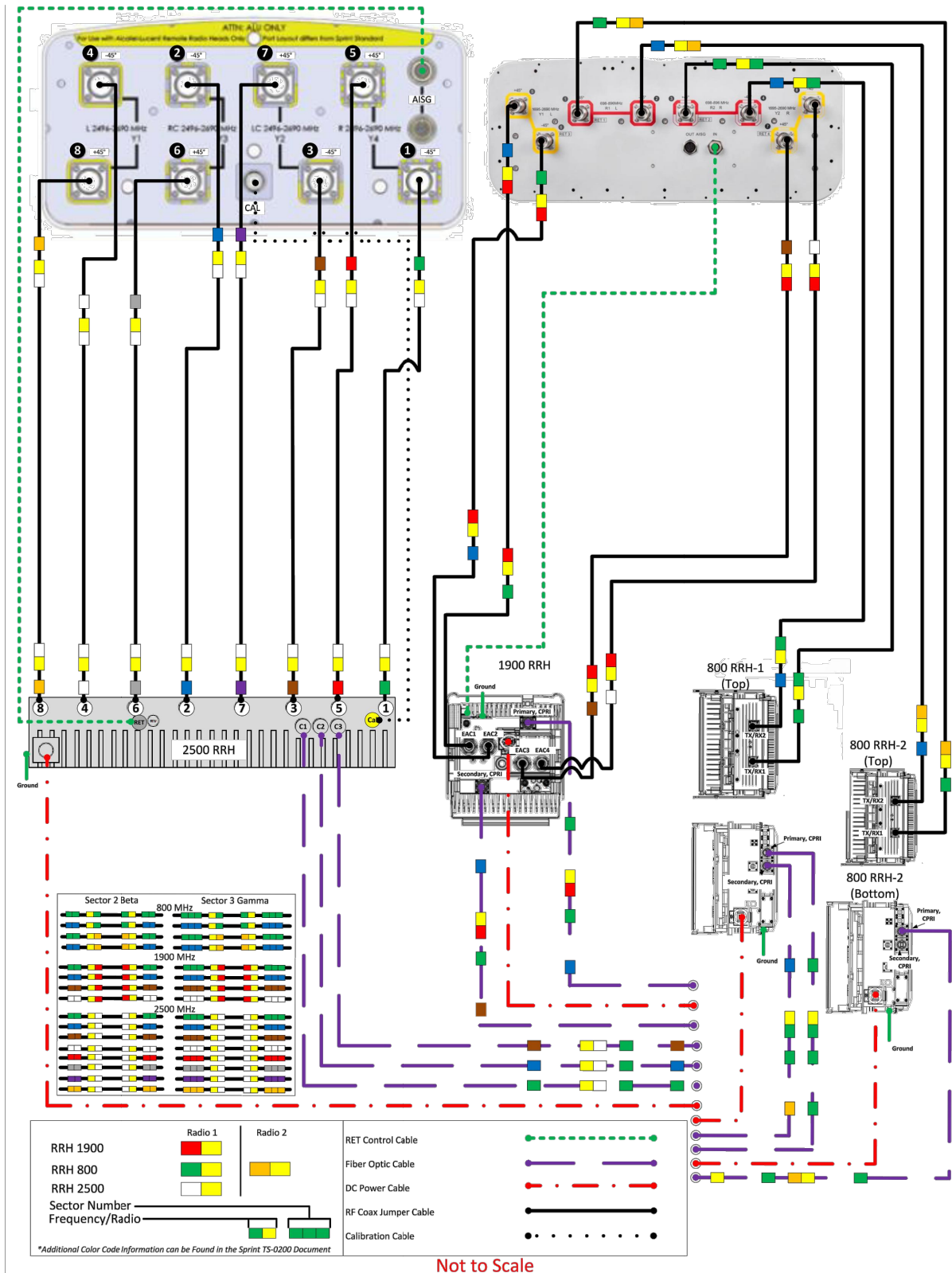

CABLE COLOR CODING SCHEMATIC
SCALE: N.T.S.



1 INTERNATIONAL BLVD, SUITE 800
MAHWAH, NJ 07495
TEL: (800) 357-7641



CROWN CASTLE
12 GILL STREET, SUITE 5800
WOBURN, MA 01801



45 BEECHWOOD DRIVE
N. ANDOVER, MA 01845
TEL: (978) 557-5553
FAX: (978) 336-5886

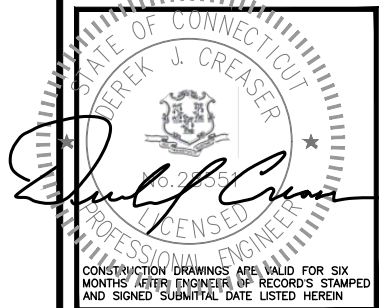

CHECKED BY: BB

APPROVED BY: DJC

SUBMITTALS

REV.	DATE	DESCRIPTION	BY
3	10/29/18	CONSTRUCTION FINAL	BB
2	10/01/18	CONSTRUCTION REDESIGN	DJM
1	01/10/18	REVISED FOR CONSTRUCTION	AN
0	01/05/18	ISSUED FOR CONSTRUCTION	AN

SITE NUMBER:
CT33XC541

SITE NAME:
JOHN TOM HILL

CROWN BU NUMBER:
871584

SITE ADDRESS:
115 BIRCH MTN. ROAD
GLASTONBURY, CT 06033
HARTFORD COUNTY

SHEET TITLE

WIRING DIAGRAM

(DO MACRO)

SHEET NUMBER

A-6

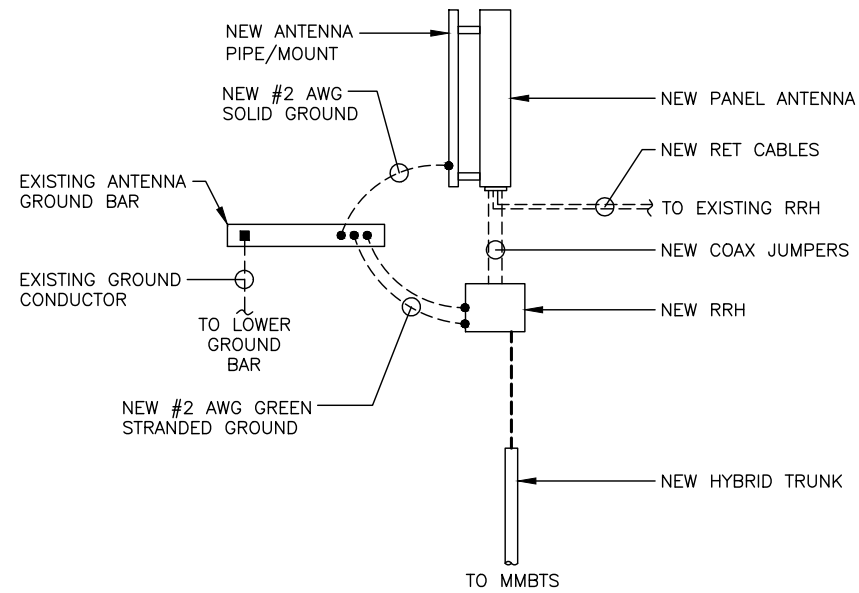

TYPICAL GROUNDING RISER DIAGRAM
 SCALE: N.T.S

1
 G-1

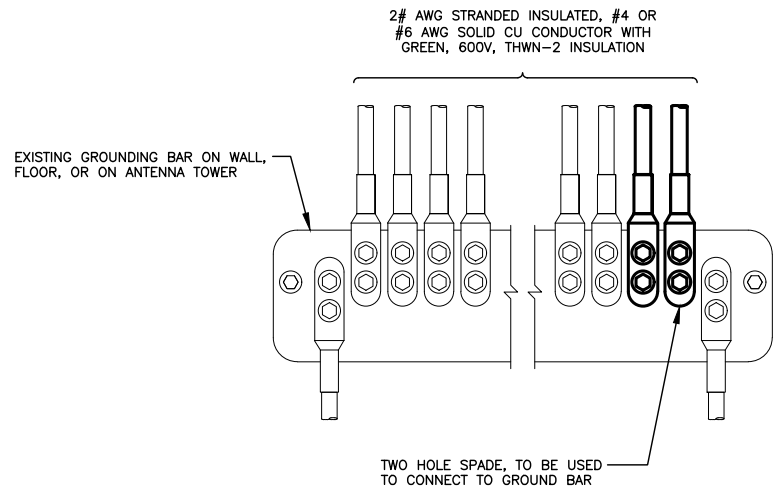

- NOTES**
1. APPLY NO-OX TO LUG AND BAR CONTACT SURFACE. DO NOT COAT INLINE LUG.
 2. IF STOLEN GROUND BARS ARE ENCOUNTERED, CONTACT SPRINT CM FOR REPLACEMENT THREADED ROD KIT.

INSTALLATION OF GROUNDING CONDUCTOR TO GROUNDING BAR
 SCALE: N.T.S

2
 G-1

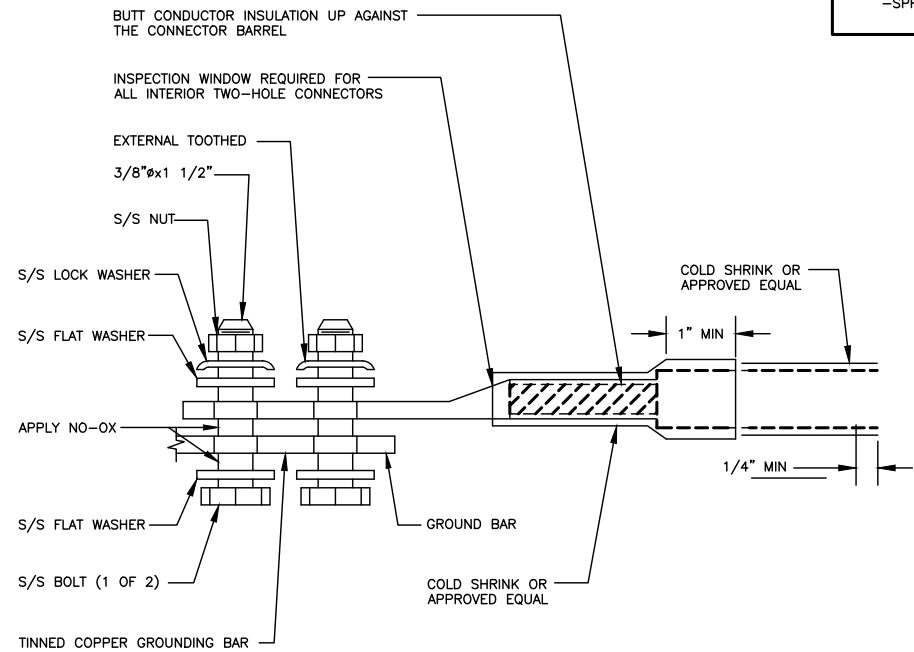

TWO HOLE LUG
 SCALE: N.T.S

3
 G-1

PROTECTIVE GROUNDING SYSTEMS GENERAL NOTES:

1. GROUNDING SHALL BE IN ACCORDANCE WITH NEC ARTICLE 250—GROUNDING AND BONDING.
2. GROUNDING SHALL BE IN ACCORDANCE WITH SPRINT SSEO DOCUMENTS 3.018.02.004 "BONDING, GROUNDING AND TRANSIENT PROTECTION FOR CELL SITES" AND 3.018.10.002 "SITE RESISTANCE TO EARTH TESTING".
3. PROVIDE GROUND CONNECTIONS FOR ALL METALLIC STRUCTURES, ENCLOSURES, RACEWAYS AND OTHER CONDUCTIVE ITEMS ASSOCIATED WITH THE INSTALLATION OF CARRIER'S EQUIPMENT.
4. GROUND CONNECTIONS: CLEAN SURFACES THOROUGHLY BEFORE APPLYING GROUND LUGS OR CLAMPS. IF SURFACE IS COATED, REMOVE THE COATING, APPLY A NON-CORROSIVE APPROVED COMPOUND TO CLEAN SURFACE AND INSTALL LUGS OR CLAMPS. WHERE GALVANIZING IS REMOVED FROM METAL, IT SHALL BE PAINTED OR TOUCHED UP WITH "GALVAMOX" OR EQUAL.
5. ALL GROUNDING WIRES SHALL PROVIDE A STRAIGHT, DOWNWARD PATH TO GROUND WITH GRADUAL BENDS AS REQUIRED. GROUND WIRES SHALL NOT BE LOOPED OR SHARPLY BENT.
6. ALL CLAMPS AND SUPPORTS USED TO SUPPORT THE GROUNDING SYSTEM CONDUCTORS AND PVC CONDUITS SHALL BE PVC TYPE (NON CONDUCTIVE). DO NOT USE METAL BRACKETS OR SUPPORTS WHICH WOULD FORM A COMPLETE RING AROUND ANY GROUNDING CONDUCTOR.
7. ALL GROUND WIRES SHALL BE #2 SOLID TINNED BCW UNLESS NOTED OTHERWISE.
8. PROVIDE DEDICATED #2 AWG COPPER GROUND WIRE FROM EACH ANTENNA MOUNTING PIPE TO ASSOCIATED CIGBE.
9. GROUND ANTENNA BASES, FRAMES, CABLE RACKS, AND OTHER METALLIC COMPONENTS WITH #2 INSULATED TINNED STRANDED COPPER GROUNDING CONDUCTORS AND CONNECT TO INSULATED SURFACE MOUNTED GROUND BARS. CONNECTION DETAILS SHALL FOLLOW MANUFACTURER'S SPECIFICATIONS FOR GROUNDING.
10. EACH EQUIPMENT CABINET SHALL BE CONNECTED TO THE MASTER ISOLATION GROUND BAR (MGB) WITH #2 SOLID TINNED BCW EQUIPMENT CABINETS WALL HAVE (2) CONNECTIONS.
11. GROUND HYBRIFLEX SHIELD AT TOP, BOTTOM AND AT TRANSITION TO HYBRIFLEX JUMPER CABLES AT EQUIPMENT CABINET ENTRANCE USING MANUFACTURER'S GUIDELINES. WHEN HYBRIFLEX CABLE EXCEEDS 200', GROUND AT INTERVALS NOT EXCEEDING 100'.
12. THE CONTRACTOR SHALL VERIFY THAT THE EXISTING GROUND BARS HAVE ENOUGH SPACE/HOLES FOR ADDITIONAL TWO HOLE LUGS.
13. EXOTHERMIC WELDING IS RECOMMENDED FOR GROUNDING CONNECTION WHERE PRACTICAL OTHERWISE. THE CONNECTION SHALL BE MADE USING COMPRESSION TYPE-2 HOLES, LONG BARREL LUGS OR DOUBLE CRIMP "C" CLAMP. THE COPPER CABLES SHALL BE COATED WITH AN ANTI-OXIDANT (THOMAS BETTS KOPR-SHILD) BEFORE MAKING THE CRIMP CONNECTIONS THE CONTRACTOR SHALL FOLLOW MANUFACTURER'S RECOMMENDED TORQUES ON THE BOLT ASSEMBLY TO SECURE CONNECTIONS.
14. AT ALL TERMINATIONS AT EQUIPMENT ENCLOSURES, PANEL, AND FRAMES OF EQUIPMENT AND WHERE EXPOSED FOR GROUNDING. CONDUCTOR TERMINATION SHALL BE PERFORMED UTILIZING TWO HOLE BOLTED TONGUE COMPRESSION TYPE LUGS WITH STAINLESS STEEL SELF-TAPPING SCREWS.
15. THE MASTER GROUND BAR (MGB) SHALL BE MADE OF BARE 1/4"x2" COPPER (FOR OUTDOOR APPLICATIONS IT SHALL BE TINNED COPPER) AND LARGE ENOUGH TO ACCOMMODATE THE REQUIRED NUMBER OF GROUND CONNECTIONS. THE HARDWARE SECURING THE MGB SHALL ELECTRICAL INSULATE THE MGB FROM ANY STRUCTURE TO WHICH IT IS FASTENED.
16. ALL BOLTS, WASHERS, AND NUTS USED ON GROUNDING CONNECTIONS SHALL BE STAINLESS STEEL.
17. ALL GROUNDING CONNECTIONS SHALL BE COATED WITH A COPPER SHIELD ANTI-CORROSIVE AGENT SUCH AS T&B KOPR SHIELD. VERIFY PRODUCT WITH SPRINT CONSTRUCTION MANAGER.
18. FOR NEW OR REPAIRED GROUNDING EQUIPMENT. REFER TO SPRINT GROUNDING STANDARDS AND FOLLOWING (SUPPLEMENTS):
 -ANTI-THEFT UPDATE TO SPRINT GROUNDING DATED: 08-24-12 (OR CURRENT VERSION)
 -SPRINT ENGINEERING LETTER EL-0504 DATED: 04-20-12 (OR CURRENT VERSION)

1 INTERNATIONAL BLVD, SUITE 800
 MAHWAH, NJ 07495
 TEL: (800) 357-7641

CROWN CASTLE
 12 GILL STREET, SUITE 5800
 WOBURN, MA 01801

45 BEECHWOOD DRIVE
 N. ANDOVER, MA 01845
 TEL: (978) 557-5553
 FAX: (978) 336-5886

CONSTRUCTION DRAWINGS ARE VALID FOR SIX MONTHS AFTER ENGINEER OF RECORD'S STAMPED AND SIGNED SUBMITTAL DATE LISTED HEREIN

CHECKED BY: BB
 APPROVED BY: DJC

SUBMITTALS

REV.	DATE	DESCRIPTION	BY
3	10/29/18	CONSTRUCTION FINAL	BB
2	10/01/18	CONSTRUCTION REDESIGN	DJM
1	01/10/18	REVISED FOR CONSTRUCTION	AN
0	01/05/18	ISSUED FOR CONSTRUCTION	AN

SITE NUMBER:
 CT33XC541
 SITE NAME:
 JOHN TOM HILL
 CROWN BU NUMBER:
 871584
 SITE ADDRESS:
 115 BIRCH MTN. ROAD
 GLASTONBURY, CT 06033
 HARTFORD COUNTY

SHEET TITLE
 ONE LINE DIAGRAM,
 GROUNDING DETAILS
 & NOTES
 (DO MACRO)

SHEET NUMBER
G-1

0425-01

TOWN OF GLASTONBURY
APPLICATION FOR BUILDING PERMIT
CONNECTICUT STATE BUILDING CODE (SBC111.0)

DEPARTMENT DECISION

..... Approved Disapproved

ESTIMATED COSTS

Structural 180,870
Plumbing
Electrical 10,000
Heating/AC
Fire Protection
Total 190,870

FEES

C.O. & Use
Structural
Plumbing
Electrical
Heating/AC
Fire Protection
Total

..... Date Inspector

ACTUAL COST AFFIDAVIT MAY BE REQUESTED

(Please Print or Type All Entries)

115 BIRCH MOUNTAIN ROAD

Job Location Street Address

N92

Lot#

CARELYN R. SCARRONE

C/O DAVID SHEERWOOD

Owner's Name

ALTER, SHEERWOOD & JANENGA, LLC

701 HEBRON AVE.

Street Address

GLASTONBURY

Town

CT

State

06083

Zip

Home Phone#

860-652-4070

Work Phone#

860-652-4022

Fax#

Mobile Phone#

MOTORA NORDY AMERICAN ANTENNA SITES - PAUL BENNER PROJECT MANAGER

Applicant's Name (If other than Owner)

6349 FORGE TOWN

Street Address

STENSALEM

Town

PA

State

19020

Zip

Home Phone#

215-757-4955

Work Phone#

215-757-6152

Fax#

Mobile Phone#

C.F.R. TOWERS, L.L.C.

Contractor/General Contractor

16-148-9449

Registration #

7693 WEST STATE ST

Street Address

LOWVILLE

Town

NY

State

13367

Zip

315-376-0056

Telephone#

Home Phone#

Work Phone#

315-376-8139

Fax#

Mobile Phone#

ZONING INFORMATION:

Distance From:

Street Line.....73'.....

Rear Line.....220'.....

Right Line.....750'.....

Left Line.....175'.....

Zone..RURAL RESIDENCE..

Zoning Board of Appeals Approval.....VOL 1205 PAGE 93..... TPZ Special Permit.....

Project Type:

- a) New Construction
- b) Addition
- c) Alteration
- d) Repair/Replacement
- e) Demolition
- f) Relocation
- g) Change of Use
- h) Article 32
- i) Designated Historic Structure

Construction Type:

- 1A
- 1B
- 2A
- 2B
- 2C
- 3A
- 3B
- 4
- 5A
- 5B

Use Group(s):

- A-1
- A-2
- A-3
- A-4
- A-5
- B
- F-1
- F-2
- H-1
- H-2
- H-3
- H-4
- I-1
- I-2
- I-3
- M
- R-1
- R-2
- R-3
- S-1
- S-2
- U

Mixed Use:

- Yes
- No
- Separated
- Nonseparated

(Over)



RADIO FREQUENCY EMISSIONS ANALYSIS REPORT EVALUATION OF HUMAN EXPOSURE POTENTIAL TO NON-IONIZING EMISSIONS

SPRINT Existing Facility

Site ID: CT33XC541

John Tom Hill
115 Birch Mtn. Road
Glastonbury, CT 06033

November 19, 2018

EBI Project Number: 6218007091

Site Compliance Summary	
Compliance Status:	COMPLIANT
Site total MPE% of FCC general population allowable limit:	8.94 %



November 19, 2018

SPRINT

Attn: RF Engineering Manager
1 International Boulevard, Suite 800
Mahwah, NJ 07495

Emissions Analysis for Site: **CT33XC541 – John Tom Hill**

EBI Consulting was directed to analyze the proposed SPRINT facility located at **115 Birch Mtn. Road, Glastonbury, CT**, for the purpose of determining whether the emissions from the Proposed SPRINT Antenna Installation located on this property are within specified federal limits.

All information used in this report was analyzed as a percentage of current Maximum Permissible Exposure (% MPE) as listed in the FCC OET Bulletin 65 Edition 97-01 and ANSI/IEEE Std C95.1. The FCC regulates Maximum Permissible Exposure in units of microwatts per square centimeter ($\mu\text{W}/\text{cm}^2$). The number of $\mu\text{W}/\text{cm}^2$ calculated at each sample point is called the power density. The exposure limit for power density varies depending upon the frequencies being utilized. Wireless Carriers and Paging Services use different frequency bands each with different exposure limits, therefore it is necessary to report results and limits in terms of percent MPE rather than power density.

All results were compared to the FCC (Federal Communications Commission) radio frequency exposure rules, 47 CFR 1.1307(b)(1) – (b)(3), to determine compliance with the Maximum Permissible Exposure (MPE) limits for General Population/Uncontrolled environments as defined below.

General population/uncontrolled exposure limits apply to situations in which the general population may be exposed or in which persons who are exposed as a consequence of their employment may not be made fully aware of the potential for exposure or cannot exercise control over their exposure. Therefore, members of the general population would always be considered under this category when exposure is not employment related, for example, in the case of a telecommunications tower that exposes persons in a nearby residential area.

General population exposure to radio frequencies is regulated and enforced in units of microwatts per square centimeter ($\mu\text{W}/\text{cm}^2$). The general population exposure limits for the 850 MHz Band is approximately $567 \mu\text{W}/\text{cm}^2$. The general population exposure limit for the 1900 MHz (PCS) and 2500 MHz (BRS) bands is $1000 \mu\text{W}/\text{cm}^2$. Because each carrier will be using different frequency bands, and each frequency band has different exposure limits, it is necessary to report percent of MPE rather than power density.



Occupational/controlled exposure limits apply to situations in which persons are exposed as a consequence of their employment and in which those persons who are exposed have been made fully aware of the potential for exposure and can exercise control over their exposure. Occupational/controlled exposure limits also apply where exposure is of a transient nature as a result of incidental passage through a location where exposure levels may be above general population/uncontrolled limits (see below), as long as the exposed person has been made fully aware of the potential for exposure and can exercise control over his or her exposure by leaving the area or by some other appropriate means.

Additional details can be found in FCC OET 65.

CALCULATIONS

Calculations were done for the proposed SPRINT Wireless antenna facility located at **115 Birch Mtn. Road, Glastonbury, CT**, using the equipment information listed below. All calculations were performed per the specifications under FCC OET 65. Since SPRINT is proposing highly focused directional panel antennas, which project most of the emitted energy out toward the horizon, all calculations were performed assuming a lobe representing the maximum gain of the antenna per the antenna manufactures supplied specifications, minus 10 dB for directional panel antennas, was focused at the base of the tower. For this report the sample point is the top of a 6-foot person standing at the base of the tower.

For all calculations, all equipment was calculated using the following assumptions:

- 1) 1 CDMA channels (850 MHz) were considered for each sector of the proposed installation. These Channels have a transmit power of 20 Watts per Channel.
- 2) 2 LTE channels (850 MHz) were considered for each sector of the proposed installation. These Channels have a transmit power of 50 Watts per Channel.
- 3) 5 CDMA channels (1900 MHz (PCS)) were considered for each sector of the proposed installation. These Channels have a transmit power of 16 Watts per Channel.
- 4) 2 LTE channels (1900 MHz (PCS)) were considered for each sector of the proposed installation. These Channels have a transmit power of 40 Watts per Channel.
- 5) 8 LTE channels (2500 MHz (BRS)) were considered for each sector of the proposed installation. These Channels have a transmit power of 20 Watts per Channel.



- 6) All radios at the proposed installation were considered to be running at full power and were uncombined in their RF transmissions paths per carrier prescribed configuration. Per FCC OET Bulletin No. 65 - Edition 97-01 recommendations to achieve the maximum anticipated value at each sample point, all power levels emitting from the proposed antenna installation are increased by a factor of 2.56 to account for possible in-phase reflections from the surrounding environment. This is rarely the case, and if so, is never continuous.
- 7) For the following calculations, the sample point was the top of a 6-foot person standing at the base of the tower. The maximum gain of the antenna per the antenna manufactures supplied specifications, minus 10 dB for directional panel antennas, was used in this direction. This value is a very conservative estimate as gain reductions for these particular antennas are typically much higher in this direction.
- 8) The antennas used in this modeling are the **Commscope NNVV-65B-R4 and the RFS APXVTM14-ALU-I20** for transmission in the 850 MHz, 1900 MHz (PCS) and 2500 MHz (BRS) frequency bands. This is based on feedback from the carrier with regards to anticipated antenna selection. Maximum gain values for all antennas are listed in the Inventory and Power Data table below. The maximum gain of the antenna per the antenna manufactures supplied specifications, minus 10 dB for directional panel antennas, was used for all calculations. This value is a very conservative estimate as gain reductions for these particular antennas are typically much higher in this direction.
- 9) The antenna mounting height centerlines of the proposed panel are **171 feet** above ground level (AGL) for **Sector A**, **171 feet** above ground level (AGL) for **Sector B** and **171 feet** above ground level (AGL) for Sector C.
- 10) Emissions values for additional carriers were taken from the Connecticut Siting Council active database. Values in this database are provided by the individual carriers themselves.

All calculations were done with respect to uncontrolled / general population threshold limits.



SPRINT Site Inventory and Power Data by Antenna

Sector:	A	Sector:	B	Sector:	C
Antenna #:	1	Antenna #:	1	Antenna #:	1
Make / Model:	Commscope NNVV-65B-R4	Make / Model:	Commscope NNVV-65B-R4	Make / Model:	Commscope NNVV-65B-R4
Gain:	12.75 / 15.05 dBd	Gain:	12.75 / 15.05 dBd	Gain:	12.75 / 15.05 dBd
Height (AGL):	171 feet	Height (AGL):	171 feet	Height (AGL):	171 feet
Frequency Bands	850 MHz / 1900 MHz (PCS)	Frequency Bands	850 MHz / 1900 MHz (PCS)	Frequency Bands	850 MHz / 1900 MHz (PCS)
Channel Count	10	Channel Count	10	Channel Count	10
Total TX Power(W):	280 Watts	Total TX Power(W):	280 Watts	Total TX Power(W):	280 Watts
ERP (W):	7,378.61	ERP (W):	7,378.61	ERP (W):	7,378.61
Antenna A1 MPE%	1.20 %	Antenna B1 MPE%	1.20 %	Antenna C1 MPE%	1.20 %
Antenna #:	2	Antenna #:	2	Antenna #:	2
Make / Model:	RFS APXVTM14-ALU-I20	Make / Model:	RFS APXVTM14-ALU-I20	Make / Model:	RFS APXVTM14-ALU-I20
Gain:	15.9 dBd	Gain:	15.9 dBd	Gain:	15.9 dBd
Height (AGL):	171 feet	Height (AGL):	171 feet	Height (AGL):	171 feet
Frequency Bands	2500 MHz (BRS)	Frequency Bands	2500 MHz (BRS)	Frequency Bands	2500 MHz (BRS)
Channel Count	8	Channel Count	8	Channel Count	8
Total TX Power(W):	160 Watts	Total TX Power(W):	160 Watts	Total TX Power(W):	160 Watts
ERP (W):	6,224.72	ERP (W):	6,224.72	ERP (W):	6,224.72
Antenna A2 MPE%	0.82 %	Antenna B2 MPE%	0.82 %	Antenna C2 MPE%	0.82 %

Site Composite MPE%	
Carrier	MPE%
SPRINT – Max per sector	2.02 %
Tilcon Tomasso	0.12 %
Arch Cmcns	0.09 %
SkyTel	0.08 %
Arch Cmcns	0.16 %
US Drug	0.08 %
Internal Revenue	0.08 %
Connecticut Radio	0.12 %
Federal Express	0.08 %
Northeast Paging	0.45 %
Stamm Const.	0.15 %
Unknown	2.16 %
T-Mobile	3.35 %
Site Total MPE %:	8.94 %

SPRINT Sector A Total:	2.02 %
SPRINT Sector B Total:	2.02 %
SPRINT Sector C Total:	2.02 %
Site Total:	8.94 %

SPRINT _ Frequency Band / Technology (Per Sector)	# Channels	Watts ERP (Per Channel)	Height (feet)	Total Power Density ($\mu\text{W}/\text{cm}^2$)	Frequency (MHz)	Allowable MPE ($\mu\text{W}/\text{cm}^2$)	Calculated % MPE
Sprint 850 MHz CDMA	1	376.73	171	0.50	850 MHz	567	0.09%
Sprint 850 MHz LTE	2	941.82	171	2.49	850 MHz	567	0.43%
Sprint 1900 MHz (PCS) CDMA	5	511.82	171	3.38	1900 MHz (PCS)	1000	0.34%
Sprint 1900 MHz (PCS) LTE	2	1,279.56	171	3.38	1900 MHz (PCS)	1000	0.34%
Sprint 2500 MHz (BRS) LTE	8	778.09	171	8.22	2500 MHz (BRS)	1000	0.82%
						Total:	2.02%



Summary

All calculations performed for this analysis yielded results that were **within** the allowable limits for general population exposure to RF Emissions.

The anticipated maximum composite contributions from the SPRINT facility as well as the site composite emissions value with regards to compliance with FCC's allowable limits for general population exposure to RF Emissions are shown here:

SPRINT Sector	Power Density Value (%)
Sector A:	2.02 %
Sector B:	2.02 %
Sector C:	2.02 %
SPRINT Maximum MPE % (per sector):	2.02 %
Site Total:	8.94 %
Site Compliance Status:	COMPLIANT

The anticipated composite MPE value for this site assuming all carriers present is **8.94 %** of the allowable FCC established general population limit sampled at the ground level. This is based upon values listed in the Connecticut Siting Council database for existing carrier emissions.

FCC guidelines state that if a site is found to be out of compliance (over allowable thresholds), that carriers over a 5% contribution to the composite value will require measures to bring the site into compliance. For this facility, the composite values calculated were well within the allowable 100% threshold standard per the federal government.

Date: May 15, 2018
June 25, 2018 (Rev.1)

Charles McGuirt
 Crown Castle
 2000 Corporate Drive
 Canonsburg, PA 15317
 (724) 416-2000

Hudson Design Group LLC
 45 Beechwood Drive
 N. Andover, MA 01845
 (978) 557-5553

Subject: Mount Structural Analysis

Carrier Designation: Sprint Equipment Change-Out
Carrier Site Number: CT33XC541
Carrier Site Name: JOHN TOM HILL

Crown Castle Designation: **Crown Castle BU Number:** 871584
Crown Castle Site Name: JOHN TOM HILL
Crown Castle JDE Number: 505912
Crown Castle PO Number: 1207299
Crown Castle Application Number: 441437 Rev.0

Engineering Firm Designation: **Crown Castle Report Designation:** 3876037

Site Data: 115 Birch Mtn. Road, Glastonbury, CT, 06033
 Latitude: 41° 42' 32.24" Longitude: -72° 28' 24.41"

Structure Information: **Tower Height & Type:** 200 ft Self Support
Mount Elevation: 171 ft
Mount Width & Type: 15 ft Sector Mount

Dear Charles McGuirt,

Hudson Design Group LLC (HDG) is pleased to submit this "Mount Structural Analysis Report" to determine the structural integrity of Sprint's antenna mounting system with the proposed appurtenance and equipment addition on the abovementioned supporting tower structure. Analysis of the existing supporting tower structure is to be completed by others and therefore is not part of this analysis. Analysis of the antenna mounting system as a tie-off point for fall protection or rigging is not part of this document.

Based upon our analysis, we have determined the adequacy of the antenna mounting system that will support the existing and proposed loading to be:

Sector Mount (Multiple)

Conditional

This analysis has been performed in accordance with the 2015 International Building Code and the TIA-222-G based on a basic wind speed of 105 mph as required for use in the TIA-222-G Standard Annex B. Exposure Category B with a maximum topographic factor, K_{zt} , of 1.0 and Risk Category II were used in this analysis.

We at HDG appreciate the opportunity of providing our continuing professional services to you and Crown Castle. If you have any questions or need further assistance on this or any other projects, please give us a call.

Mount structural analysis prepared by: HDG
 Respectfully Submitted by:



Michael Cabral
 Structural Dept. Head
 CCI Mount Analysis Report – Version 1.0.0



Daniel P. Hamm, P.E.
 Principal

TABLE OF CONTENTS

1) INTRODUCTION

2) ANALYSIS CRITERIA

Table 1 - Proposed Equipment Loading Information

Table 2 - Existing and Reserved Equipment Loading Information

3) ANALYSIS PROCEDURE

Table 3 - Documents Provided

3.1) Analysis Method

3.2) Assumptions

4) ANALYSIS RESULTS

Table 4 - Mount Component Stresses vs. Capacity

4.1) Recommendations

5) APPENDIX A

Wire Frame and Rendered Models

6) APPENDIX B

RAM Elements Input Calculations

7) APPENDIX C

RAM Elements Analysis Output

8) APPENDIX D

Additional Calculations

1) INTRODUCTION

This mount is a 15' sector mount. No original structural design documents or fabrication drawings were available for the existing mounts. A mount mapping was not performed at this site. HDG performed a visual assessment using field photographs and mount mapping data from similar mounts to perform this analysis. The mount is installed at an elevation of 171 ft on 3 sectors of the 200 ft Self Support.

2) ANALYSIS CRITERIA

The mount structural analysis was conducted in accordance with the requirements of TIA-222-G, Structural Standards for Steel Antenna Towers and Antenna Supporting Structures using a basic wind speed of 105 mph with no ice, 50 mph with a 2.36 inch escalated ice thickness, Exposure Category B and Topographic category 1 with a crest height of 0 ft. In addition, the mounts have been analyzed for various live loading conditions consisting of a 250 pound man live load applied individually at the midpoint and cantilevered ends of horizontal members as well as a 500 pound man live load applied individually at mount pipe locations using a 3-second gust wind speed of 30 mph.

Table 1 - Proposed Equipment Loading Information

Mount Centerline (ft)	Antenna Centerline (ft)	Number of Antennas	Antenna Manufacturer	Antenna Model	Proposed Mount Type	Note
171	171	3	Commscope	NNVV-65B-R4	-	1,2
		3	RFS/Cellwave	APXVTM14-ALU-I20	-	1,2
		3	Alcatel Lucent	TD-RRH8X20-25	-	1,2
		3	Alcatel Lucent	PCS 1900MHZ 4X45W-65MHZ	-	1,2
		6	Alcatel Lucent	RRH2X50-800	-	1,2

Notes:

- 1) Proposed Equipment
- 2) Existing Mount to Remain

Table 2 - Existing and Reserved Equipment Loading Information

Mount Centerline (ft)	Antenna Centerline (ft)	Number of Antennas	Antenna Manufacturer	Antenna Model	Existing Mount Type	Note
171	171	-	-	-	15' Sector Mount	1

Notes:

- 1) Existing Equipment

3) ANALYSIS PROCEDURE

Table 3 - Documents Provided

Document	Remarks	Reference	Source
HDG Construction Drawings – 1/10/18	HDG	-	HDG
RFDS	Sprint	-	ON FILE

3.1) Analysis Method

RAM Elements (Version 14.0.1), a commercially available analysis software package, was used to create a three-dimensional model of the antenna mounting system and calculate member stresses for various loading cases.

3.2) Assumptions

- 1) The antenna mounting system was properly fabricated, installed and maintained in good condition in accordance with its original design and manufacturer's specifications.
- 2) The configuration of antennas, mounts, and other appurtenances are as specified in Table 1 and 2 and the referenced drawings.
- 3) All member connections are assumed to have been designed to meet or exceed the load carrying capacity of the connected member unless otherwise specified in this report.
- 4) Steel grades have been assumed as follows, unless noted otherwise:

Channel, Solid Round, Angle, Plate	ASTM A36 (GR 36)
HSS (Square, Rectangular)	ASTM A500 (GR B)
Pipe	ASTM A53 (GR 53)
Connection Bolts	ASTM A325

This analysis may be affected if any assumptions are not valid or have been made in error. Crown Castle should be notified to determine the effect on the structural integrity of the antenna mounting system.

4) ANALYSIS RESULTS

Table 4(a) - Mount Component Stresses vs. Capacity (Sector Mount, Alpha Sector)

Notes	Component	Member No.	Centerline (ft)	% Capacity	Pass / Fail
1	Face Horizontal	4	171	30	Pass
1	Standoff Members	17	171	68	Pass
2	Mount-to-Tower Connection	-	171	56	Pass

Table 4(b) - Mount Component Stresses vs. Capacity (Sector Mount, Beta Sector)

Notes	Component	Beam No.	Centerline (ft)	% Capacity	Pass / Fail
1	Face Horizontal	4	171	30	Pass
1	Standoff Members	17	171	68	Pass
2	Mount-to-Tower Connection	-	171	56	Pass

Table 4(c) - Mount Component Stresses vs. Capacity (Sector Mount, Gamma Sector)

Notes	Component	Beam No.	Centerline (ft)	% Capacity	Pass / Fail
1	Face Horizontal	4	171	30	Pass
1	Standoff Members	17	171	68	Pass
2	Mount-to-Tower Connection	-	171	56	Pass

Structure Rating (max from all components) =	68%
---	------------

Pipe Brace Reaction =	1292 lbs
------------------------------	-----------------

Notes:

- 1) See additional documentation in "Appendix C – Analysis Output" for calculations supporting the % Capacity consumed.
- 2) See additional documentation in "Appendix D – Additional Calculations" for calculations supporting the % capacity consumed.

4.1) Recommendations

The mount has sufficient capacity to support the existing and proposed loading with the following modifications:

- **Install new 3" std. (3.5" O.D.) pipe brace, secure to existing mount and tower (typ. of 1 per sector, total of 3).**



Pier Structural Engineering Corp.
 55 Northfield Drive E, Suite 198
 Waterloo, ON N2K 3T6
 Tel: 519-885-3806
 Fax: 519-884-3806
 www.p-sec.ca

September 17, 2018

Timothy Howell, Tower Structural Analyst
 Crown Castle
 3530 Toringdon Way, Suite 300
 Charlotte, NC 28277

Subject: Structural Analysis Report

Carrier Designation: Carrier Co-Locate: **Sprint PCS**
 Carrier Site Number: **CT33XC541**
 Carrier Site Name: **CT33XC541**

Crown Castle Designation: Crown Castle BU Number: **871584**
 Crown Castle Site Name: **John Tom Hill**
 Crown Castle JDE Job Number: **505912**
 Crown Castle WO Number: **1614025**
 Crown Castle Order Number: **441437 Rev. 0**

Engineering Firm Designation: P-SEC Project Number: **18486**

Site Data: **115 Birch Mtn. Road, GLASTONBURY, Hartford County, CT**
Latitude 41° 42' 32.24", Longitude -72° 28' 24.41"
200-ft Self Support Tower

Dear Timothy Howell,

Pier Structural Engineering Corp. (P-SEC) is pleased to submit this "Structural Analysis Report" to determine the structural integrity of the above mentioned tower. This analysis has been performed in accordance with the Crown Castle Structural 'Statement of Work' and the terms of Crown Castle Purchase Order Number 1246108, in accordance with order 441437, revision 0.

The purpose of the analysis is to determine acceptability of the tower stress level. Based on our analysis we have determined the tower stress level for the structure and foundation, under the following load case, to be:

LC5: Proposed Equipment Configuration

Sufficient Capacity

The analysis has been performed in accordance with the TIA-222-H Standard. This analysis utilizes an ultimate 3-second gust wind speed of 125 mph as required by the 2016 Connecticut State Building Code. Exposure Category C and Risk Category II were used in this analysis.

We at P-SEC appreciate the opportunity of providing our continuing professional services to you and Crown Castle. If you have any questions or need further assistance on this or any other projects please give us a call.

Structural analysis prepared by: Andrew Nearing, E.I.T.

Respectfully submitted by:

Shawn Hoffmeyer, P.E., P.Eng.
 CT PE# 31228



09/17/18



Pier Structural Engineering Corp.
 55 Northfield Drive E, Suite 198
 Waterloo, ON N2K 3T6
 Tel: 519-885-3806
 Fax: 519-884-3806
 www.p-sec.ca

September 17, 2018

Timothy Howell, Tower Structural Analyst
 Crown Castle
 3530 Toringdon Way, Suite 300
 Charlotte, NC 28277

Subject: Structural Analysis Report

Carrier Designation: Carrier Co-Locate: **Sprint PCS**
 Carrier Site Number: **CT33XC541**
 Carrier Site Name: **CT33XC541**

Crown Castle Designation: Crown Castle BU Number: **871584**
 Crown Castle Site Name: **John Tom Hill**
 Crown Castle JDE Job Number: **505912**
 Crown Castle WO Number: **1614025**
 Crown Castle Order Number: **441437 Rev. 0**

Engineering Firm Designation: P-SEC Project Number: **18486**

Site Data: **115 Birch Mtn. Road, GLASTONBURY, Hartford County, CT**
Latitude 41° 42' 32.24", Longitude -72° 28' 24.41"
200-ft Self Support Tower

Dear Timothy Howell,

Pier Structural Engineering Corp. (P-SEC) is pleased to submit this **“Structural Analysis Report”** to determine the structural integrity of the above mentioned tower. This analysis has been performed in accordance with the Crown Castle Structural ‘Statement of Work’ and the terms of Crown Castle Purchase Order Number 1246108, in accordance with order 441437, revision 0.

The purpose of the analysis is to determine acceptability of the tower stress level. Based on our analysis we have determined the tower stress level for the structure and foundation, under the following load case, to be:

LC5: Proposed Equipment Configuration

Sufficient Capacity

The analysis has been performed in accordance with the TIA-222-H Standard. This analysis utilizes an ultimate 3-second gust wind speed of 125 mph as required by the 2016 Connecticut State Building Code. Exposure Category C and Risk Category II were used in this analysis.

We at P-SEC appreciate the opportunity of providing our continuing professional services to you and Crown Castle. If you have any questions or need further assistance on this or any other projects please give us a call.

Structural analysis prepared by: Andrew Nearing, E.I.T.

Respectfully submitted by:

Shawn Hoffmeyer, P.E., P.Eng.
 CT PE# 31228

TABLE OF CONTENTS

1) INTRODUCTION

2) ANALYSIS CRITERIA

Table 1 - Proposed Equipment Configuration

Table 2 - Other Considered Equipment

3) ANALYSIS PROCEDURE

Table 3 - Documents Provided

3.1) Analysis Method

3.2) Assumptions

4) ANALYSIS RESULTS

Table 4 - Section Capacity (Summary)

Table 5 - Tower Component Stresses vs. Capacity

4.1) Recommendations

5) APPENDIX A

tnxTower Output

6) APPENDIX B

Base Level Drawing

7) APPENDIX C

Additional Calculations

1) INTRODUCTION

This tower is a 200-ft Self Support tower originally designed by SABRE COMMUNICATIONS in November of 1998 for a wind speed of 85 mph per TIA/EIA-222-F.

2) ANALYSIS CRITERIA

The following design parameters have been used in our analysis:

Design Standard: TIA-222-H Standard, 2012 IBC and local code requirements
 County/State: Hartford County, CT
 Wind Speeds: *CASE 1* 125 mph (3-second gust)
 CASE 2 50 mph (3-second gust) with 2" radial solid ice
 CASE 3 60 mph (3-second gust) for serviceability
 Exposure Category: C
 Topographic Category: 1
 Risk Category: II

Table 1 - Proposed Equipment Configuration

Mounting Level (ft)	Center Line Elev. (ft)	Number of Antennas	Antenna Manufacturer	Antenna Model	Number of Feed Lines	Feed Line Size (in)
170	171	3	rfs celwave	APXVTM14-ALU-I20	4	1-1/4
		3	commscope	NNVV-65B-R4		
		3	alcatel lucent	PCS 1900MHZ 4X45W-65MHZ		
		6	alcatel lucent	RRH2X50-800		
		3	alcatel lucent	TD-RRH8X20-25		
	170	1	--	Sector Mount [SM 506-3]		
		3	--	3.5" x 8' Pipe		

Table 2 – Other Considered Equipment

Mounting Level (ft)	Center Line Elev. (ft)	Number of Antennas	Antenna Manufacturer	Antenna Model	Number of Feed Lines	Feed Line Size (in)
198	208	1	rfs celwave	ALR10-O	2 6	1/2 7/8
	205	1	decibel	DB225-A		
		1	rfs celwave	PD1107-1		
		1	rfs celwave	PD201-7		
	204	1	scala	OGB6-928N		
	198	1	--	Sector Mount [SM 702-3]		
182	183	3	rfs celwave	APXV18-209015-C-A20	12	1-5/8
		3	commscope	LNX-6515DS-VTM		
		6	ericsson	KRY 112 71		
		3	commscope	ATBT-BOTTOM-24V		
	182	1	--	Sector Mount [SM 702-3]		
163	163	1	kathrein	PR-850	1	1/2
		1	--	Pipe Mount [PM 601-1]		
144	155	1	sinclair	SRL480N1DT4	3 3	1/2 7/8
	152	2	rfs celwave	PD1109-1		
	144	1	--	Sector Mount [SM 702-3]		

Mounting Level (ft)	Center Line Elev. (ft)	Number of Antennas	Antenna Manufacturer	Antenna Model	Number of Feed Lines	Feed Line Size (in)
53	55	1	lucent	KS24019-L112A	1	1/2
	53	1	--	Side Arm Mount [SO 301-1]		

3) ANALYSIS PROCEDURE

Table 3 - Documents Provided

Document	Remarks	Reference	Source
4-GEOTECHNICAL REPORTS	C Welti Assoc. dated 8/21/1998	1404208	CCISITES
4-TOWER FOUNDATION DRAWINGS/DESIGN/SPECS	Sabre, Proj. No. 98-10044 dated 11/3/1998	2068370	CCISITES
4-TOWER MANUFACTURER DRAWINGS	Sabre, Proj. No. 98-10044 dated 11/24/1998	1403674	CCISITES
APPLICATION	Sprint PCS, Revision #0 dated 5/21/2018	441437	CCISITES

3.1) Analysis Method

tnxTower (8.0.4.0), a commercially available analysis software package, was used to create a three-dimensional model of the tower and calculate member stresses for various loading cases. Selected output from the analysis is included in Appendix A.

3.2) Assumptions

- 1) Tower and structures were built in accordance with the manufacturer's specifications.
- 2) The tower/structures have been maintained in accordance with the manufacturer's specification.
- 3) The configuration of antennas, transmission cables, mounts and other appurtenances are as specified in Tables 1 and 2 and the referenced drawings.
- 4) P-SEC did not analyze antenna supporting mounts as part of this analysis report and assumed they are structurally sufficient. It is the carrier's responsibility to ensure structural compliance of their existing and/or proposed antenna supporting mounts.
- 5) The existing base plate grout was not considered in this analysis.
- 6) All equipment model numbers, quantities, and centerline elevations are as provided in the CCI CAD package dated 5/31/2018.

This analysis may be affected if any assumptions are not valid or have been made in error. P-SEC should be notified to determine the effect on the structural integrity of the tower.

4) ANALYSIS RESULTS

Table 4 - Section Capacity (Summary)

Section No.	Elevation (ft)	Component Type	Size	Critical Element	P (K)	SF*P_allow (K)	% Capacity	Pass / Fail
T1	200 - 180	Leg	Sabre 2.875x.375	2	-19.149	100.371	19.1	Pass
T2	180 - 160	Leg	Sabre 3.5 x .3	31	-55.645	116.342	47.8	Pass
T3	160 - 140	Leg	Sabre 4 x .318	58	-93.319	149.087	62.6	Pass
T4	140 - 120	Leg	Sabre 4.5 x .438	85	-129.036	211.276	61.1	Pass
T5	120 - 100	Leg	Sabre 5.5625 x .375	106	-163.316	251.617	64.9	Pass
T6	100 - 80	Leg	Sabre 5.5625 x .375	127	-196.260	251.617	78.0	Pass

Section No.	Elevation (ft)	Component Type	Size	Critical Element	P (K)	SF*P_allow (K)	% Capacity	Pass / Fail	
T7	80 - 60	Leg	Sabre 6.625 x .432	148	-225.930	319.517	70.7	Pass	
T8	60 - 40	Leg	Sabre 8.625 x .322	163	-257.543	351.500	73.3	Pass	
T9	40 - 20	Leg	Sabre 8.625 x .5	178	-289.249	531.396	54.4	Pass	
T10	20 - 0	Leg	Sabre 8.625 x .5	193	-320.232	531.396	60.3	Pass	
T1	200 - 180	Diagonal	L1 3/4x1 3/4x3/16	10	-3.360	13.849	24.3 38.7 (b)	Pass	
T2	180 - 160	Diagonal	L1 3/4x1 3/4x3/16	34	-4.641	9.465	49.0 57.0 (b)	Pass	
T3	160 - 140	Diagonal	L1 3/4x1 3/4x3/16	61	-5.423	6.536	83.0	Pass	
T4	140 - 120	Diagonal	L2 1/2x2 1/2x3/16	88	-6.113	12.361	49.5 59.3 (b)	Pass	
T5	120 - 100	Diagonal	L2 1/2x2 1/2x3/16	109	-6.371	9.610	66.3	Pass	
T6	100 - 80	Diagonal	L3x3x3/16	130	-6.803	13.184	51.6 62.1 (b)	Pass	
T7	80 - 60	Diagonal	L3 1/2x3 1/2x1/4	151	-8.108	18.994	42.7 52.8 (b)	Pass	
T8	60 - 40	Diagonal	L3 1/2x3 1/2x1/4	166	-8.931	16.226	55.0 56.3 (b)	Pass	
T9	40 - 20	Diagonal	L3 1/2x3 1/2x1/4	181	-9.513	13.726	69.3	Pass	
T10	20 - 0	Diagonal	L4x4x1/4	196	-10.574	17.670	59.8 63.8 (b)	Pass	
T1	200 - 180	Top Girt	L1 3/4x1 3/4x3/16	5	-0.125	7.657	1.6	Pass	
							Summary		
							Leg (T6)	78.0	Pass
							Diagonal (T3)	83.0	Pass
							Top Girt (T1)	1.6	Pass
							Bolt Checks	65.1	Pass
							RATING =	83.0	Pass

Table 5 - Tower Component Stresses vs. Capacity

Notes	Component	Elevation (ft)	% Capacity	Pass / Fail
2	Anchor Rods	0	59.2	Pass
2	Base Foundation - Structural	0	84.1	Pass
2	Base Foundation - Soil Interaction	0	49.7	Pass

Structure Rating (max from all components) =	83.3%
---	--------------

Notes: 1) See full member breakdown and section capacities in Appendix A.
 2) See additional documentation in Appendix C for supporting calculations.

4.1) Recommendations

The tower and its foundation have sufficient capacity to carry the proposed loading configuration.

No modifications are required at this time.

Should you have any questions, please call us anytime at 519-885-3806.



November 29, 2018

Dear Customer:

The following is the proof-of-delivery for tracking number **773784011130**.

Delivery Information:

Status:	Delivered	Delivered to:	Receptionist/Front Desk
Signed for by:	K.PAQUETTE	Delivery location:	2155 MAIN ST. GLASTONBURY, CT 06033
Service type:	FedEx Priority Overnight	Delivery date:	Nov 26, 2018 10:01
Special Handling:	Deliver Weekday		



Shipping Information:

Tracking number:	773784011130	Ship date:	Nov 21, 2018
		Weight:	1.0 lbs/0.5 kg

Recipient:
Richard Johnson
2155 Main St.
GLASTONBURY, CT 06033 US

Shipper:
Kristian McKay
3530 Toringdon Way
STE 300
CHARLOTTE, NC 28277 US

Reference 1766.6680

Thank you for choosing FedEx.



November 29, 2018

Dear Customer:

The following is the proof-of-delivery for tracking number **773784020053**.

Delivery Information:

Status:	Delivered	Delivered to:	Receptionist/Front Desk
Signed for by:	A.PALEY	Delivery location:	2155 MAIN ST GLASTONBURY, CT 06033
Service type:	FedEx Priority Overnight	Delivery date:	Nov 26, 2018 10:02
Special Handling:	Deliver Weekday		

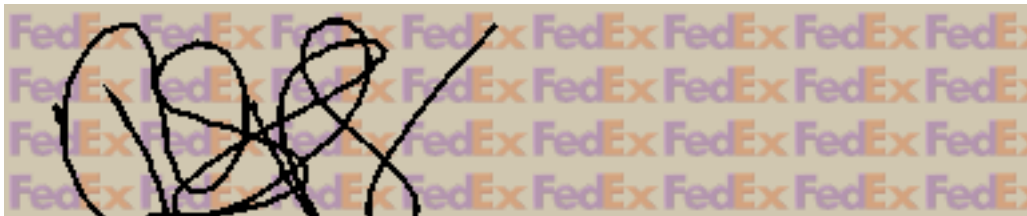

Shipping Information:

Tracking number:	773784020053	Ship date:	Nov 21, 2018
		Weight:	1.0 lbs/0.5 kg

Recipient:
Peter R. Carey
2155 Main St.
GLASTONBURY, CT 06033 US

Shipper:
Kristian McKay
3530 Toringdon Way
STE 300
CHARLOTTE, NC 28277 US

Reference 1766.6680

Thank you for choosing FedEx.



November 29, 2018

Dear Customer:

The following is the proof-of-delivery for tracking number **773784041419**.

Delivery Information:

Status:	Delivered	Delivered to:	Residence
Signed for by:	Signature not required	Delivery location:	3385 HEBRON AVE GLASTONBURY, CT 06033
Service type:	FedEx Priority Overnight	Delivery date:	Nov 26, 2018 09:59
Special Handling:	Deliver Weekday Residential Delivery		

NO SIGNATURE REQUIRED

Proof-of-delivery details appear below; however, no signature is available for this FedEx Express shipment because a signature was not required.

Shipping Information:

Tracking number:	773784041419	Ship date:	Nov 21, 2018
		Weight:	1.0 lbs/0.5 kg

Recipient:

Maria A. Toczyka
3385 Hebron Ave.
GLASTONBURY, CT 06033 US

Shipper:

Kristian McKay
3530 Toringdon Way
STE 300
CHARLOTTE, NC 28277 US

Reference

1766.6680

Thank you for choosing FedEx.