



Suite 300
Charlotte, NC 28277

www.crowncastle.com

September 21, 2012

RECEIVED
SEP 24 2012

CONNECTICUT
SITING COUNCIL

Linda Roberts
Executive Director
Connecticut Siting Council
10 Franklin Square
New Britain, CT 06051

**RE: Notice of Exempt Modification – Ground Based Equipment
115 Birch Mtn Road, Glastonbury, CT 06033**

Dear Ms. Roberts:

Sprint Spectrum, LP (“Sprint”) currently maintains wireless telecommunications antennas at the 100-foot level on an existing 120-foot tower at the above-referenced address. The tower is owned by Crown Castle. Sprint’s proposed work does not involve any antenna or tower work. Sprint intends to install 1 ground based RRH cabinet and 1 ground based fiber junction box to a new proposed wooden H frame. All of the proposed work is contained within the existing fenced area. Please refer to the attached drawings for site plans prepared by Infinigy Engineering.

Please accept this letter as notification pursuant to R.C.S.A. § 16-50j-73, for construction that constitutes an exempt modification pursuant to R.C.S.A. § 16-50j-72(b)(2). In accordance with R.C.S.A. § 16-50j-73, a copy of this letter is being sent to Richard J. Johnson, Town Manager of the City of Glastonbury. A copy of this letter is also being sent to Carolyn R. Scarrone, the owner of the property on which the tower is located.

The planned modifications to the facility fall squarely within those activities explicitly provided for in R.C.S.A. § 16-50j-72(b)(2).

Linda Roberts
September 21, 2012
Page 2

1. The proposed modifications will not result in an increase in the height of the existing tower.
2. The proposed modifications will include the addition of ground base equipment as depicted on the attached drawings; however, the proposed ground based cabinets will not require the extension of the site boundaries.
3. The proposed modifications will not increase noise levels at the facility by six decibels or more.
4. The additional ground based equipment will not increase radio frequency (RF) emissions at the facility to a level at or above the Federal Communications Commission (FCC) adopted safety standard.

For the foregoing reasons, Sprint respectfully submits that the proposed modifications to the above referenced telecommunications facility constitutes an exempt modification under R.C.S.A. § 16-50j-72(b)(2).

If you have any questions or require any additional information regarding this request please do not hesitate to give me a call at (704) 405-6560 or e mail me to kevin.savage@crowncastle.com

Sincerely,

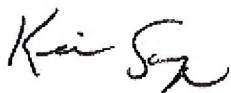

Kevin Savage
Property Specialist

Attachment

CC: **Property Owner:** Carolyn R. Scarrone, c/o Dr. Louis Scarrone, 3385 Hebron Ave., Glastonbury, CT 06033
1st Selectman/Mayor: Richard J. Johnson, Town Hall, 2155 Main Street, Glastonbury, CT 06033

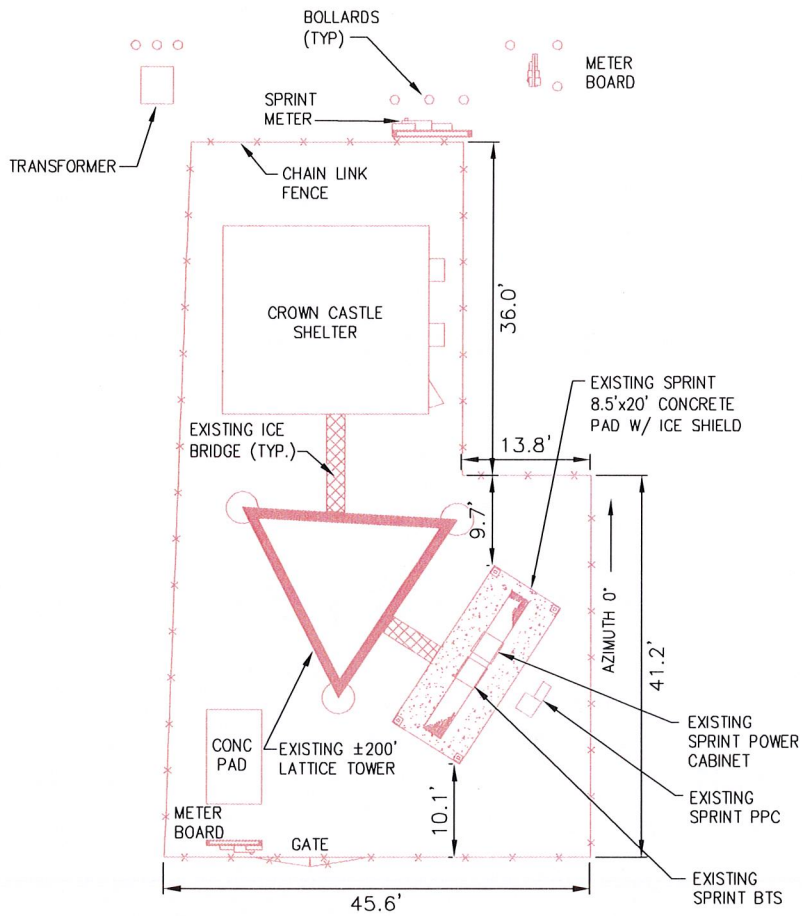

EXISTING SITE PLAN
(BEFORE EQUIPMENT DETAIL)
SCALE: AS NOTED

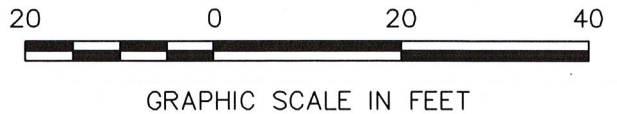

| | | | |
|--|--|---|-------------|
|  1 INTERNATIONAL BLVD. MAHWAH, NJ 07495 |  11 Herbert Drive Latham, NY 12110 (518) 690-0790 | NETWORK VISION SURVEY | S1 |
| | | DATE: 6/23/12 | REV #: . |
| SITE NAME: MOTOROLA TOWER SITE NUMBER: CT33XC541 | | SITE ADDRESS: 333 BIRCH MOUNTAIN ROAD GLASTONBURY, CT 06033 | |

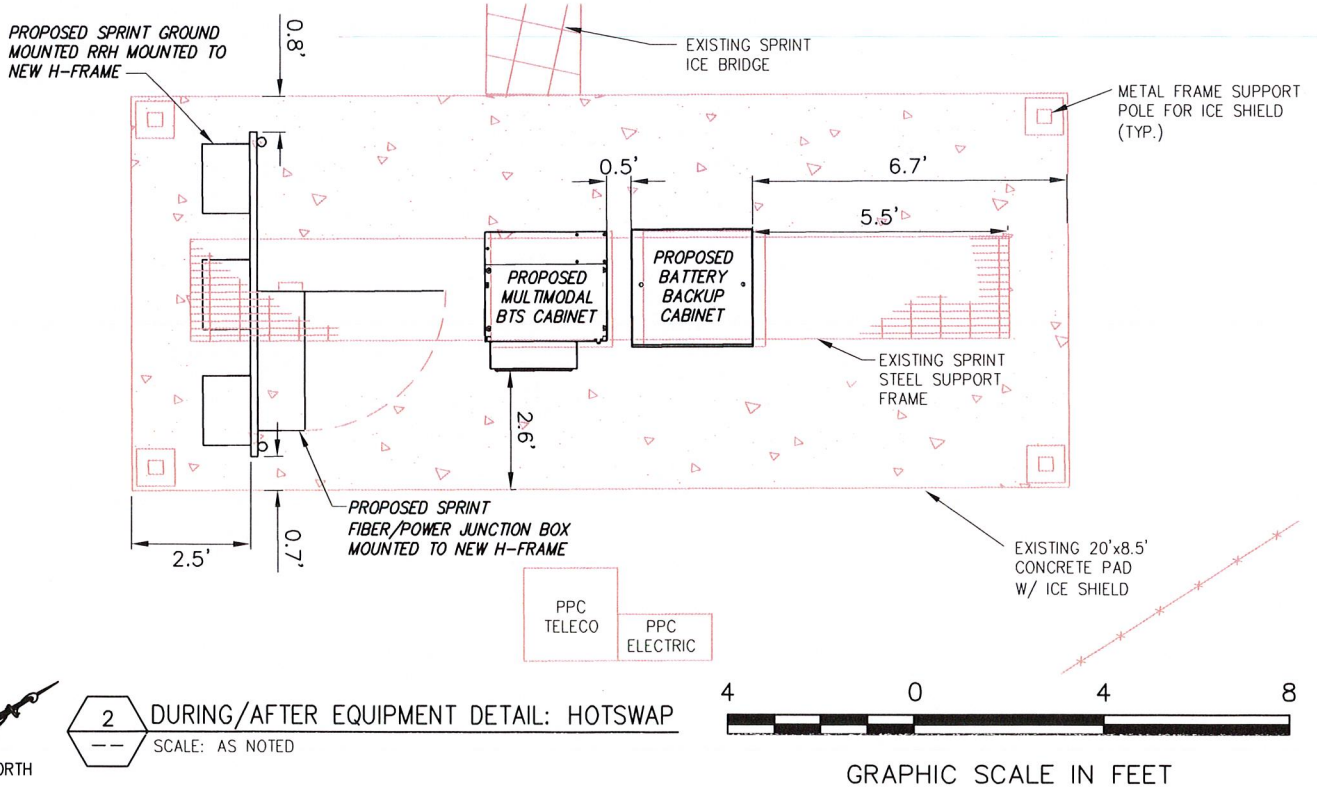
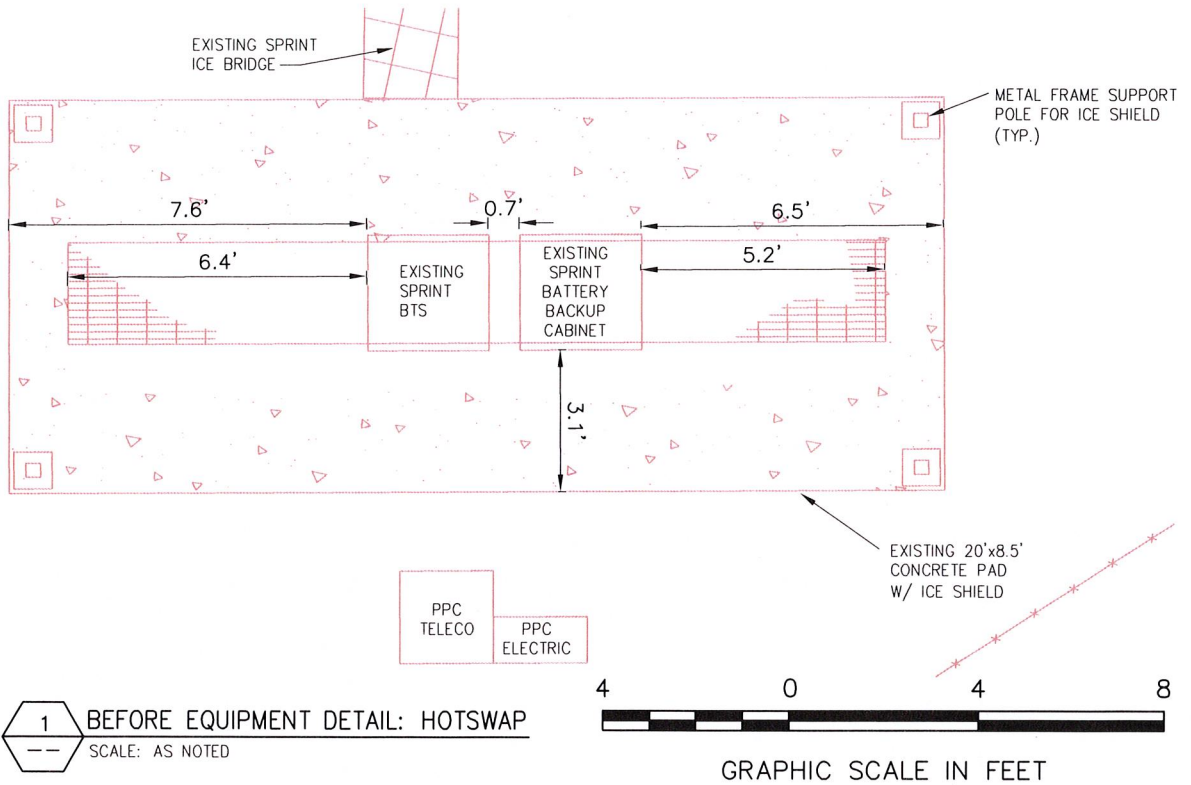

| | | | | |
|--|--|---|--------|----------------------------------|
|  1 INTERNATIONAL BLVD. MAHWAH, NJ 07435 |  11 Herbert Drive Latham, NY 12110 (518) 690-0790 | NETWORK VISION SURVEY | | S2 |
| | | DATE: 6/23/12 | REV #: | INFINIGY SITE NUMBER: 294-015 |
| SITE NAME: MOTOROLA TOWER SITE NUMBER: CT33XC541 | | SITE ADDRESS: 333 BIRCH MOUNTAIN ROAD GLASTONBURY, CT 06033 | | |

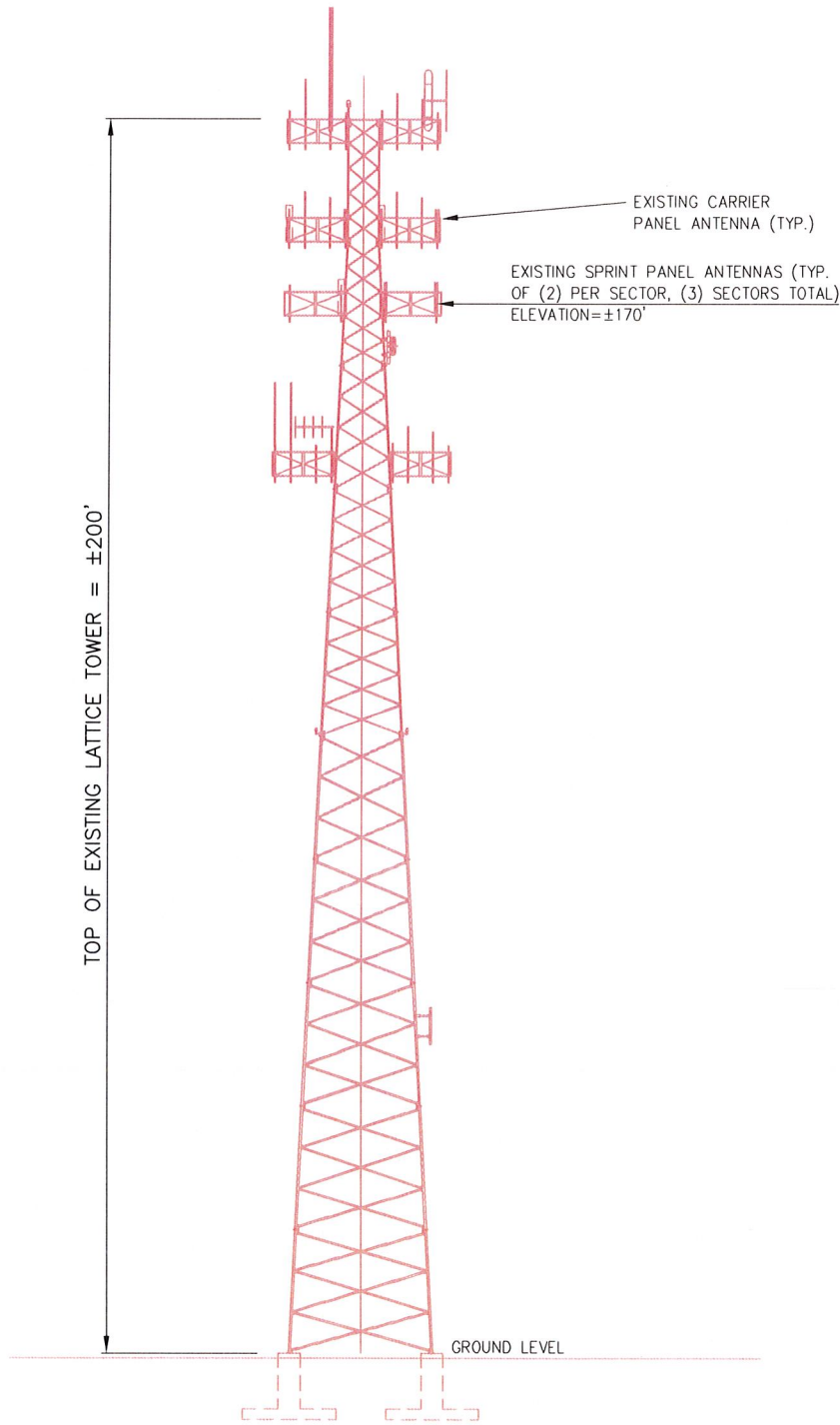

ELEVATION VIEW
 (BEFORE/DURING/AFTER EQUIPMENT DETAIL)
 1
 --- NOT TO SCALE

| | | | | |
|---|--|---|--------|----------------------------------|
|  <small>1 INTERNATIONAL BLVD MAHWAH, NJ 07495</small> |  11 Herbert Drive Latham, NY 12110 (518) 690-0790 | NETWORK VISION SURVEY | | S3 |
| | | DATE: 6/23/12 | REV #: | INFINIGY SITE NUMBER: 294-015 |
| SITE NAME: MOTOROLA TOWER SITE NUMBER: CT33XC541 | | SITE ADDRESS: 333 BIRCH MOUNTAIN ROAD GLASTONBURY, CT 06033 | | |

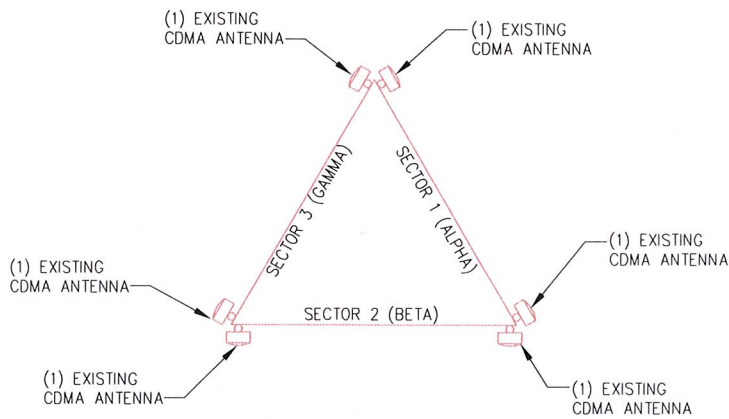

1 BEFORE/DURING/AFTER ANTENNA ARRAY
 -- NOT TO SCALE



SITE NAME: MOTOROLA TOWER
 SITE NUMBER: CT33XC541

infinigy
 engineering

11 Herbert Drive
 Latham, NY 12110
 (518) 690-0790

NETWORK VISION SURVEY

S4

DATE:
 6/23/12

REV #:

INFINIGY SITE NUMBER:
 294-015

SITE ADDRESS:
 333 BIRCH MOUNTAIN ROAD
 GLASTONBURY, CT 06033