

Ronald C. Clark
Manager Real Estate Operations

Nextel Communications
100 Corporate Place, Rocky Hill, CT 06067
860 883-2112 FAX 860 513-5444



March 31, 2000

Mr. Mortimer A. Gelston, Chairman
Connecticut Siting Council
10 Franklin Square
New Britain, Connecticut 06051

RECEIVED

MAR 31 2000

**CONNECTICUT
SITING COUNCIL**

RE: TS-NEXTEL/AT&T-049-991021-Nextel Communications and AT&T Wireless PCS request for an order to approve tower sharing at an existing telecommunications facility located at Bright Meadow Boulevard in Enfield, Connecticut.

Dear Mr. Gelston:

Please find attached a revised site plan for the above referenced tower sharing request approved by the Council on November 9, 1999. After receiving approval from the Council, the site was reconfigured to meet Town zoning requirements. The Town has issued a building permit to AT&T and is in the process of reviewing Nextel's building permit application. A copy of the revised layout is attached for the Council's review.

The proposed shelters will still be entirely within the leased area. No other changes are proposed. The proposed revisions are consistent with the criteria found in Connecticut General Statutes (CGS) § 16-50aa; therefore, Nextel and AT&T request that the Council reaffirm its order for tower sharing at this facility.

Thank you for your attention in this matter.

Very truly yours,

A handwritten signature in blue ink, appearing to be "R. Clark", written over a horizontal line.

Ronald C. Clark
Manager-Real Estate Operations
C: Honorable Scott A. Shanley, Town Manager, Town of Enfield
Jennifer Gaudet, Pinnacle Site Dev. for AT&T

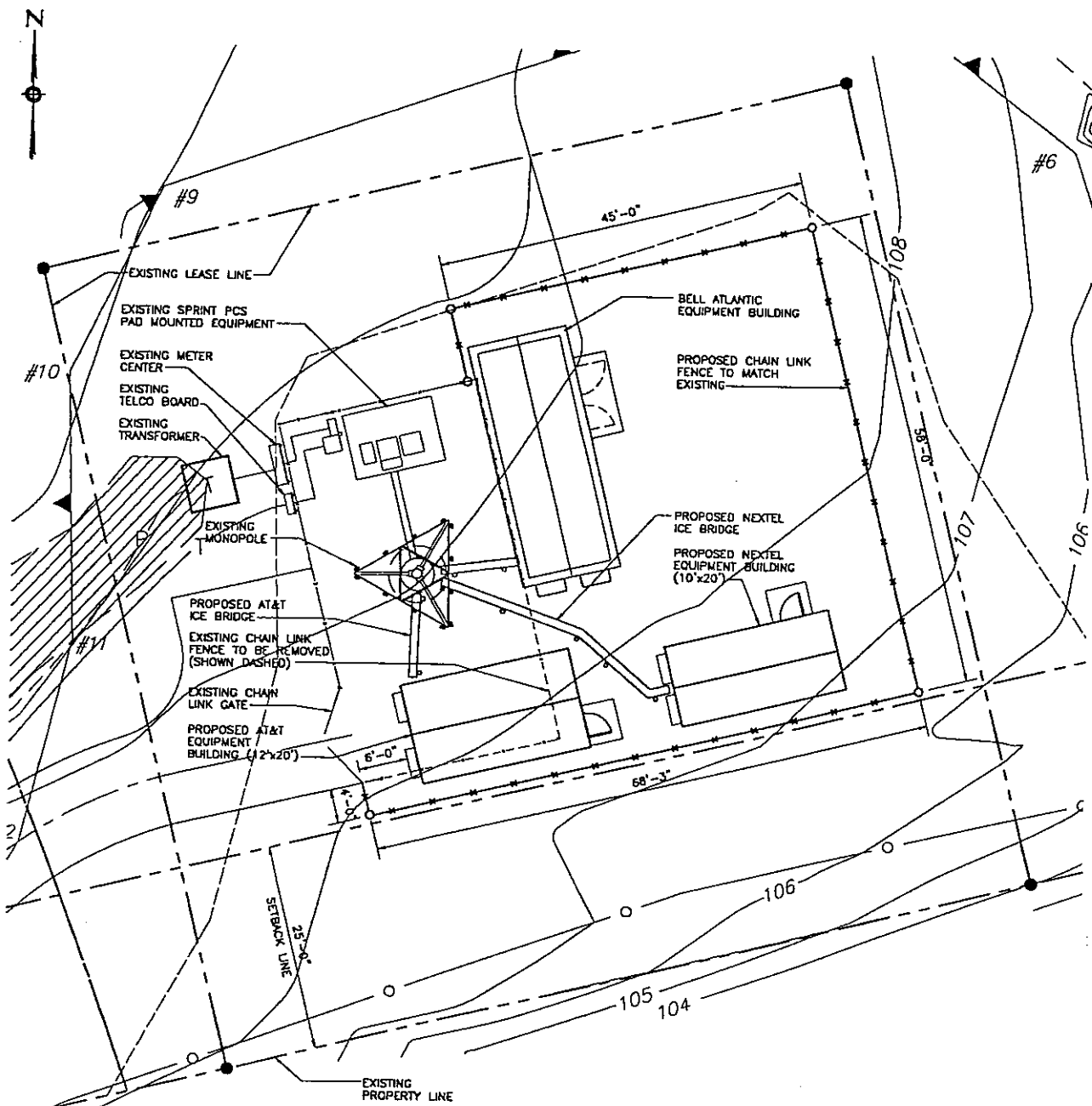

1 SITE PLAN
L-1 SCALE: 1" = 20'-0"



SITE ID NO:
CT 157

Designed by:

Drawn by: JCF

Checked by:

URS Grainer Woodward Clyde
A-E-S

500 ENTERPRISE DRIVE
ROCKY HILL, CONNECTICUT
1-(860)-529-8882

AT&T WIRELESS PCS LLC
UNMANNED WIRELESS COMMUNICATION EQUIPMENT SITE

SITE ADDRESS: **NORTH THOMPSONVILLE**
BRIGHT MEADOW BOULEVARD
ENFIELD, CONNECTICUT

| 4 | 2/21/00 | REV. SITE PLAN |
|------|----------|----------------------|
| 3 | 2/4/00 | REV. SITE PLAN |
| 2 | 2/3/00 | REV. SITE PLAN |
| 1 | 10/21/99 | REV. NEXTEL BUILDING |
| REV. | DATE: | DESCRIPTION |

Scale: AS NOTED Date: 10-19-99

Job No. F301284.80 File No. L-1

Dwg. No.

L-1

Dwg. 1 of 2