

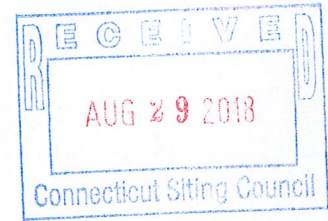

Monday, August 27, 2018

Connecticut Siting Council
Fred Cunliffe
10 Franklin Square
New Britain, CT 06051

EM-SPRINT-043-180829



RE: Notice of Exempt Modification- 310 Prestige Park RD, East Hartford, CT 06108- SITE ID: CT54XC784

To Whom It May Concern;

ORIGINAL

SAC Wireless, on behalf of Sprint is requesting the necessary approvals for our scope of work for an existing Sprint facility located at 310 Prestige Park RD, East Hartford, CT 06108. We will be installing new fiber and utilizing new and existing conduit to our existing telecommunication facility located near the Self Support Tower.

RF Engineers have determined this minor modification is required to help increase the network for the residents and the workforce within the Town of Bloomfield by offering faster data transfer speeds, fewer dropped calls and higher capacity.

Enclosed in this package you will find the following:

- (1) cover letter
- (1) Narrative Letter
- (1) \$625.000 Check Number 76747
- (1) Document of Tower Construction Approval from Municipality
- (1) Wet Stamped Construction Drawing
- (2) Electronic Stamped Construction Drawings
- (4) shipping receipts for Narrative Letters sent to the Municipalities' First Selectman, Local Zoning Officer, Local Permitting Officer and the Underlying Property Owner
- (1) returning shipping label

We greatly appreciate your help with this proposed Sprint facility upgrade. Please e-mail me any receipts for application fees and/or fees due after plan review, but prior to permit issuance. Please contact me at 312-858-6544 if you have any questions.

Sincerely,

Samantha Young

Samantha Young | Zoning and Permitting Specialist |
SAC Wireless, 540 W. Madison, 9th Floor, Chicago, IL 60661
samantha.young@sacw.com | www.sacw.com



Monday, August 27, 2018

Connecticut Siting Council
Fred Cunliffe
10 Franklin Square
New Britain, CT 06051

RE: Notice of Exempt Modification- 310 Prestige Park RD, East Hartford, CT 06108- SITE ID: CT54XC784

To Whom It May Concern:

- SAC Wireless, on behalf of Sprint, is requesting the necessary approvals from Connecticut Siting Council (CSC) our scope of work for an existing Sprint facility located at 310 Prestige Park RD, East Hartford, CT 06108. Scope of work is as follows:
 - Sprint is proposing to install fiber at the telecommunication facility located at the above address.
 - *No tower work will be performed; only ground work.* Therefore, no structural analysis or RF analysis required
 - Site is located at the coordinates 41.78833333/-72.60054444.
 - The underlying property owner of the site is American Tower Company
- RF Engineers have determined this minor modification is required to help increase the network for the residents and the workforce within the local jurisdiction by offering faster data transfer speeds, fewer dropped calls and higher capacity.
- CSC, please e-mail me any receipts for application fees and/or fees due after plan review, prior to permit issuance. If any questions or concerns arise, please contact me at 312-858-6544.
- We greatly appreciate your help with this proposed Sprint facility upgrade.

CC:

First Selectman: Marcia A. Leclerc	Local Zoning Officer: Jeffrey Cormier	Local Permitting Officer: Bruce Cohen	Underlying Property Owner: American Tower Company
--	---	---	---

Sincerely,

Samantha Young | Zoning and Permitting Specialist | Phone: (312) 858-6544
SAC Wireless, LLC- 540 W. Madison, 9th Floor, Chicago, IL 60661
samantha.young@sacw.com | www.sacw.com



Monday, August 27, 2018

Connecticut Siting Council
Fred Cunliffe
10 Franklin Square
New Britain, CT 06051

RE: Notice of Exempt Modification- 310 Prestige Park RD, East Hartford, CT 06108- SITE ID: CT54XC784

To Whom It May Concern:

- SAC Wireless, on behalf of Sprint, is requesting the necessary approvals from Connecticut Siting Council (CSC) our scope of work for an existing Sprint facility located at 310 Prestige Park RD, East Hartford, CT 06108. Scope of work is as follows:
 - Sprint is proposing to install fiber at the telecommunication facility located at the above address.
 - *No tower work will be performed; only ground work.* Therefore, no structural analysis or RF analysis required
 - Site is located at the coordinates 41.78833333/-72.60054444.
 - The underlying property owner of the site is American Tower Company
- RF Engineers have determined this minor modification is required to help increase the network for the residents and the workforce within the local jurisdiction by offering faster data transfer speeds, fewer dropped calls and higher capacity.
- CSC, please e-mail me any receipts for application fees and/or fees due after plan review, prior to permit issuance. If any questions or concerns arise, please contact me at 312-858-6544.
- We greatly appreciate your help with this proposed Sprint facility upgrade.

CC:

First

Selectman:

Marcia A. Leclerc

Local Zoning

Officer:

Jeffrey Cormier

Local Permitting

Officer:

Bruce Cohen

Underlying

Property Owner:

American Tower
Company

Sincerely,

Samantha Young | Zoning and Permitting Specialist | Phone: (312) 858-6544
SAC Wireless, LLC- 540 W. Madison, 9th Floor, Chicago, IL 60661
samantha.young@sacw.com | www.sacw.com

AN APPLICATION SUBMITTED BY THE SOUTHERN : CONNECTICUT SITING
NEW ENGLAND TELEPHONE COMPANY FOR A
CERTIFICATE OF ENVIRONMENTAL COMPATIBILITY :
AND PUBLIC NEED FOR THE CONSTRUCTION, : COUNCIL
MAINTENANCE, AND OPERATION OF FACILITIES
TO PROVIDE CELLULAR SERVICE IN THE HARTFORD
AND MIDDLESEX COUNTIES. : May 15, 1984

DECISION AND ORDER

Pursuant to the foregoing opinion, the Council hereby directs that a certificate of environmental compatibility and public need as required by section 16-50k of the General Statutes of Connecticut, revisions of 1958, revised to 1983, as amended, be issued to Southern New England Telephone for the construction, operation, and maintenance of a telecommunications tower and associated equipment to provide cellular service at each of the following sites:

Shuttle Meadow Road, Southington, Connecticut;
Mountain Street, Hartford, Connecticut;
Prestige Park Road, East Hartford, Connecticut;
Beckley Road, Berlin, Connecticut;
Slicer tract, Niederwerfer Road, South Windsor, Connecticut; and
Kikapoo Road, Middlefield, Connecticut.

The facilities shall be constructed, operated, and maintained as specified in the Council's record on this matter, and subject to the following conditions.

1. The towers shall be no taller than necessary to provide the proposed service and in no event shall exceed
 - a) 150 feet at the Southington site,
 - b) 100 feet at the Hartford site,
 - c) 150 feet at the East Hartford site,
 - d) 150 feet at the Berlin site,
 - e) 75 feet at the South Windsor site, and
 - f) 75 feet at the Middlefield site.
2. A fence not lower than eight feet shall surround each tower and its associated equipment.

3. The applicant or its successor shall notify the Council if and when directional antennas or any other equipment is added to any of these facilities.

4. The applicant or its successor shall permit in accordance with representations made by it during the proceeding public or private entities to share space on the facilities, for due consideration received, or shall provide any requesting entity with specific legal, technical, environmental, or economic reasons precluding such tower sharing.
5. Unless necessary to comply with condition number seven, below, no lights shall be installed on any of these towers.
6. The facility construction shall be conducted in accordance with all applicable federal, state, and municipal laws and regulations.
7. The applicant shall submit a development and management plan (D&M) for the South Windsor, Southington, and Berlin sites pursuant to sections 16-50j-85 through 16-50j-87 of the regulations of state agencies, except that irrelevant items in section 16-50j-86 need only be identified as such. The D&M plans shall include appropriate evergreen screening of the sites. The applicant shall comply with the reporting requirements of section 16-50j-87 for all sites. The applicant shall consult with Mrs. Claire Aubin and the Town of South Windsor in the preparation of the South Windsor site D&M.
8. Construction activities shall take place during daylight working hours.
9. This decision and order shall be void and the towers and associated equipment approved herein shall be dismantled and removed,

or reapplication for any new use shall be made to the Connecticut Siting Council before any

such new use is made, if the towers do not provide or permanently cease to provide cellular service following completion of construction.

10. This decision and order shall be void if all construction authorized is not completed within three years of the issuance of this decision.

Pursuant to section 16-50p(c) of the General Statutes, we hereby direct that a copy of the opinion and decision and order be served on each person listed below. A notice of the issuance shall be published in the Hartford Courant, Journal Inquirer, and the Middletown Press.

The parties to this proceeding are

Southern New England
Telephone Company
Room 314
227 Church Street
New Haven, Connecticut 06506

(Applicant)

ATTN: Mr. Peter J. Tyrrell, Esquire

(its attorney)

Town of South Windsor
1540 Sullivan Avenue
South Windsor, Connecticut 06074

represented by:

Mr. Richard M. Rittenband
Town Attorney
1734 Ellington Road
South Windsor, Connecticut 06074

Frank Niederwerfer
260 Niederwerfer Road
South Windsor, Connecticut 06074

(service waived)

Claire Aubin
407 Niederwerfer Road
South Windsor, Connecticut 06074

(service waived)

Betty S. Kleiner
Chairman
Hartford Audubon Society, Inc.
~~5 Flintlock Ridge~~
Simsbury, Connecticut 06070

(service waived)

Roger Thorpe
2916 Ellington Road
South Windsor, Connecticut 06074

Intervenors in this proceeding are

Dwight A. Johnson
Murtha, Cullina, Richter
and Pinney
101 Pearl Street
P.O. Box 3197
Hartford, Connecticut 06103-0197

representing:

Metromedia TeleCommunications
Nutmeg Telecommunications, Inc.
CSI of New Haven
CSI of Stamford
Cellular Communications, Inc.
LIN Cellular Corp.
Cellular Mobile Services
Maxcell TeleCommunications, Inc.
Mobile Cellular Telephone, Inc.
Cellular Dynamics
Connecticut Corridor Cellular
Chase/Post Cellular

CERTIFICATION

The undersigned members of the Connecticut Siting Council hereby certify that they have heard this case or read the record thereof, and

that we voted as follows:

Dated at New Britain, Connecticut, this 15th day of May, 1984.

<u>Council Members</u>	<u>Vote Cast</u>
<u>Gloria Dibble Pond</u> Gloria Dibble Pond Chairperson	Yes
<u>Peter G. Boucher</u> Commissioner John Downey Designee: Commissioner Peter G. Boucher	Yes
<u>Stanley Pac</u> Commissioner Stanley Pac Designee: Christopher Cooper	Yes
<u>Owen L. Clark</u>	Yes
<u>Fred J. Doocy</u>	Yes Abstain <i>AD</i>
<u>Mortimer A. Gelston</u> Mortimer A. Gelston	Yes
<u>James G. Horsfall</u>	Absent
<u>Janet Sitty</u> Janet Sitty	Yes
<u>Colin C. Tait</u>	Absent

STATE OF CONNECTICUT

)

COUNTY OF HARTFORD

:

)

ss.

New Britain, May 15, 1984

I hereby certify that the foregoing is a true and correct copy of the decision and order issued by the Connecticut Siting Council, State of Connecticut.

ATTEST:



Christopher S. Wood, Executive Director
Connecticut Siting Council

AN APPLICATION SUBMITTED BY THE SOUTHERN : CONNECTICUT SITING
NEW ENGLAND TELEPHONE COMPANY FOR A
CERTIFICATE OF ENVIRONMENTAL COMPATIBILITY :
AND PUBLIC NEED FOR THE CONSTRUCTION, : COUNCIL
MAINTENANCE, AND OPERATION OF FACILITIES
TO PROVIDE CELLULAR SERVICE IN THE HARTFORD
AND MIDDLESEX COUNTIES. : May 15, 1984

DECISION AND ORDER

Pursuant to the foregoing opinion, the Council hereby directs that a certificate of environmental compatibility and public need as required by section 16-50k of the General Statutes of Connecticut, revisions of 1958, revised to 1983, as amended, be issued to Southern New England Telephone for the construction, operation, and maintenance of a telecommunications tower and associated equipment to provide cellular service at each of the following sites:

Shuttle Meadow Road, Southington, Connecticut;
Mountain Street, Hartford, Connecticut;
Prestige Park Road, East Hartford, Connecticut;
Beckley Road, Berlin, Connecticut;
Slicer tract, Niederwerfer Road, South Windsor, Connecticut; and
Kikapoo Road, Middlefield, Connecticut.

The facilities shall be constructed, operated, and maintained as specified in the Council's record on this matter, and subject to the following conditions.

1. The towers shall be no taller than necessary to provide the proposed service and in no event shall exceed
 - a) 150 feet at the Southington site,
 - b) 100 feet at the Hartford site,
 - c) 150 feet at the East Hartford site,
 - d) 150 feet at the Berlin site,
 - e) 75 feet at the South Windsor site, and
 - f) 75 feet at the Middlefield site.
2. A fence not lower than eight feet shall surround each tower and its associated equipment.

3. The applicant or its successor shall notify the Council if and when directional antennas or any other equipment is added to any of these facilities.

4. The applicant or its successor shall permit in accordance with representations made by it during the proceeding public or private entities to share space on the facilities, for due consideration received, or shall provide any requesting entity with specific legal, technical, environmental, or economic reasons precluding such tower sharing.
5. Unless necessary to comply with condition number seven, below, no lights shall be installed on any of these towers.
6. The facility construction shall be conducted in accordance with all applicable federal, state, and municipal laws and regulations.
7. The applicant shall submit a development and management plan (D&M) for the South Windsor, Southington, and Berlin sites pursuant to sections 16-50j-85 through 16-50j-87 of the regulations of state agencies, except that irrelevant items in section 16-50j-86 need only be identified as such. The D&M plans shall include appropriate evergreen screening of the sites. The applicant shall comply with the reporting requirements of section 16-50j-87 for all sites. The applicant shall consult with Mrs. Claire Aubin and the Town of South Windsor in the preparation of the South Windsor site D&M.
8. Construction activities shall take place during daylight working hours.
9. This decision and order shall be void and the towers and associated equipment approved herein shall be dismantled and removed,

or reapplication for any new use shall be made to the Connecticut Siting Council before any

such new use is made, if the towers do not provide or permanently cease to provide cellular service following completion of construction.

10. This decision and order shall be void if all construction authorized is not completed within three years of the issuance of this decision.

Pursuant to section 16-50p(c) of the General Statutes, we hereby direct that a copy of the opinion and decision and order be served on each person listed below. A notice of the issuance shall be published in the Hartford Courant, Journal Inquirer, and the Middletown Press.

The parties to this proceeding are

Southern New England
Telephone Company
Room 314
227 Church Street
New Haven, Connecticut 06506

(Applicant)

ATTN: Mr. Peter J. Tyrrell, Esquire

(its attorney)

Town of South Windsor
1540 Sullivan Avenue
South Windsor, Connecticut 06074

represented by:

Mr. Richard M. Rittenband
Town Attorney
1734 Ellington Road
South Windsor, Connecticut 06074

Frank Niederwerfer
260 Niederwerfer Road
South Windsor, Connecticut 06074

(service waived)

Claire Aubin
407 Niederwerfer Road
South Windsor, Connecticut 06074

(service waived)

Betty S. Kleiner
Chairman
Hartford Audubon Society, Inc.
~~5 Flintlock Ridge~~
Simsbury, Connecticut 06070

(service waived)

Roger Thorpe
2916 Ellington Road
South Windsor, Connecticut 06074

Intervenors in this proceeding are

Dwight A. Johnson
Murtha, Cullina, Richter
and Pinney
101 Pearl Street
P.O. Box 3197
Hartford, Connecticut 06103-0197

representing:

Metromedia TeleCommunications
Nutmeg Telecommunications, Inc.
CSI of New Haven
CSI of Stamford
Cellular Communications, Inc.
LIN Cellular Corp.
Cellular Mobile Services
Maxcell TeleCommunications, Inc.
Mobile Cellular Telephone, Inc.
Cellular Dynamics
Connecticut Corridor Cellular
Chase/Post Cellular

C E R T I F I C A T I O N

The undersigned members of the Connecticut Siting Council hereby certify that they have heard this case or read the record thereof, and

that we voted as follows:

Dated at New Britain, Connecticut, this 15th day of May, 1984.

<u>Council Members</u>	<u>Vote Cast</u>
<u>Gloria Dibble Pond</u> Gloria Dibble Pond Chairperson	Yes
<u>Peter G. Boucher</u> Commissioner John Downey Designee: Commissioner Peter G. Boucher	Yes
<u>Stanley Pac</u> Commissioner Stanley Pac Designee: Christopher Cooper	Yes
<u>Owen L. Clark</u> Owen L. Clark	Yes
<u>Fred J. Doocy</u>	Yes Abstain <i>FD</i>
<u>Mortimer A. Gelston</u> Mortimer A. Gelston	Yes
<u>James G. Horsfall</u>	Absent
<u>Janet Sitty</u> Janet Sitty	Yes
<u>Colin C. Tait</u>	Absent

STATE OF CONNECTICUT

)

:

COUNTY OF HARTFORD

)

ss. New Britain, May 15, 1984

I hereby certify that the foregoing is a true and correct copy of the decision and order issued by the Connecticut Siting Council, State of Connecticut.

ATTEST:



Christopher S. Wood, Executive Director
Connecticut Siting Council



AUGMENT ID: CT54XC784F17.1
 SPRINT SITE CASCADE: CT54XC784
 SPRINT SITE NAME: MANCHESTER / SPECTRASITE
 TOWER TYPE: MONOPOLE
 LANDLORD SITE ID: ATC - 302473

SITE ADDRESS: 310 PRESTIGE PARK RD
 EAST HARTFORD, CONNECTICUT 06108
 COUNTY: HARTFORD
 JURISDICTION: TOWN OF EAST HARTFORD

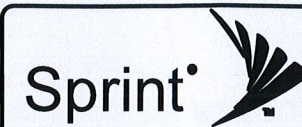
SPRINT DARK FIBER



SOC
 WIRELESS
 A NOKIA COMPANY
 540 W. MADISON ST.
 17TH FLOOR
 CHICAGO, IL 60661
 WWW.SOC.COM
 312.895.4977



520 South Main Street, Suite 2531
 Akron, OH 44311
 330.572.2100 Fax: 330.572.2102

GPD JOB#: 2018724.25.CT54XC784

REVISIONS

REV.	DATE	DESCRIPTION	INITIALS
A	04/16/18	ISSUED FOR REVIEW	CCS
0	06/07/18	ISSUED TO CLIENT	DRD
1	06/25/18	ISSUED TO CLIENT	DRD

NOT FOR CONSTRUCTION UNLESS LABELED AS CONSTRUCTION SET



"I HEREBY CERTIFY THAT THESE PLANS WERE PREPARED BY ME OR UNDER MY DIRECT SUPERVISION AND THAT I AM A DULY REGISTERED UNDER THE LAWS OF THE STATE OF CONNECTICUT"

CT54XC784F17.1
 CT54XC784
 310 PRESTIGE PARK RD
 EAST HARTFORD,
 CONNECTICUT 06108

SHEET TITLE
TITLE SHEET

SHEET NUMBER
T-1

SITE INFORMATION

SPRINT SITE CASCADE: CT54XC784
 SPRINT SITE NAME: MANCHESTER / SPECTRASITE
 LANDLORD SITE ID: ATC - 302473
 SITE ADDRESS: 310 PRESTIGE PARK RD
 EAST HARTFORD, CONNECTICUT 06108
 COUNTY: HARTFORD
 MAP/PARCEL #: 11576
 LATITUDE: 41° 47' 17.88" N
 LONGITUDE: -72° 36' 1.62" W
 GROUND ELEVATION: 72 ±FT.
 CURRENT ZONING: I-3
 JURISDICTION: TOWN OF EAST HARTFORD
 OCCUPANCY CLASS: U
 TYPE OF CONSTRUCTION: VB

A.D.A. COMPLIANCE: FACILITY IS UNMANNED AND NOT FOR HUMAN HABITATION

PROPERTY OWNER: FREMONT PRESTIGE PARK, LLC
 65 LASALLE RD STE 202
 WEST HARTFORD, CT 06107

TOWER OWNER: AMERICAN TOWER CORPORATION
 116 HUNTINGTON AVE
 BOSTON, MA 02116

CARRIER/APPLICANT: SPRINT
 6391 SPRINT PARKWAY
 OVERLAND PARK, KS 66251-2650

ELECTRIC PROVIDER: CONNETICUT LIGHT & POWER
 (800) 286-2000

DARK FIBER VENDOR: LIGHTTOWER
 (880) 583-4237

PROJECT TEAM

SAC CONTACTS: SAC WIRELESS
 540 W. MADISON ST., 17TH FLOOR
 CHICAGO, IL 60661
 (312) 895-4977

SPRINT CONTACTS: LAURA PAPPENFORT
 LAURA.PAPPENFORT@SPRINT.COM
 (O): 913-315-4866

A&E FIRM: GPD ENGINEERING AND ARCHITECTURE
 PROFESSIONAL CORPORATION
 520 SOUTH MAIN STREET, SUITE 2531
 AKRON, OHIO 44311
 JUSTIN BUTTERFIELD
 (330) 572-2100

DRAWING INDEX

SHEET #	SHEET DESCRIPTION
T-1	TITLE SHEET
AAV-1	DARK FIBER SITE PLANS
AAV-2	DARK FIBER EQUIPMENT DETAILS
AAV-3	SITE PHOTOS

ALL DRAWINGS CONTAINED HEREIN ARE FORMATTED FOR 11X17. CONTRACTOR SHALL VERIFY ALL PLANS AND EXISTING DIMENSIONS AND CONDITIONS ON THE JOB SITE AND SHALL IMMEDIATELY NOTIFY THE ENGINEER IN WRITING OF ANY DISCREPANCIES BEFORE PROCEEDING WITH THE WORK OR BE RESPONSIBLE FOR SAME.

PROJECT DESCRIPTION

SPRINT PROPOSES TO MODIFY AN EXISTING UNMANNED TELECOMMUNICATIONS FACILITY.

SPRINT:
 1. INSTALL NEW 3" CONDUIT WITH (2) 1" INNER-DUCTS FROM EXISTING TELCO PPC CABINET TO EXISTING HANDHOLE (PROPOSED MMP) (±50').
 2. REMOVE EXISTING UNUSED EQUIPMENT WITHIN EXISTING TELCO PPC CABINET.

DFV:
 1. INSTALL NEW FIBER IN NEW 3" CONDUIT WITH (2) 1" INNER-DUCTS FROM EXISTING TELCO PPC CABINET TO EXISTING HANDHOLE (PROPOSED MMP) (±50').

FIELD SERVICES:
 1. INSTALL NEW FIBER IN EXISTING 2" CONDUIT FROM MMBTS TO EXISTING TELCO PPC CABINET (±30').
 2. INSTALL FDP WITHIN EXISTING TELCO PPC CABINET.
 3. TO REMOVE UNUSED EQUIPMENT FROM TELCO SIDE OF PPC AND INSTALL NEW FDP IN TELCO SIDE OF PPC

THE PARTIES ABOVE HEREBY APPROVE AND ACCEPT THESE DOCUMENTS AND AUTHORIZE THE CONTRACTOR TO PROCEED WITH THE CONSTRUCTION DESCRIBED HEREIN. ALL CONSTRUCTION DOCUMENTS ARE SUBJECT TO REVIEW BY THE LOCAL BUILDING DEPARTMENT AND ANY CHANGES AND MODIFICATIONS THEY MAY IMPOSE.

LOCATION MAPS

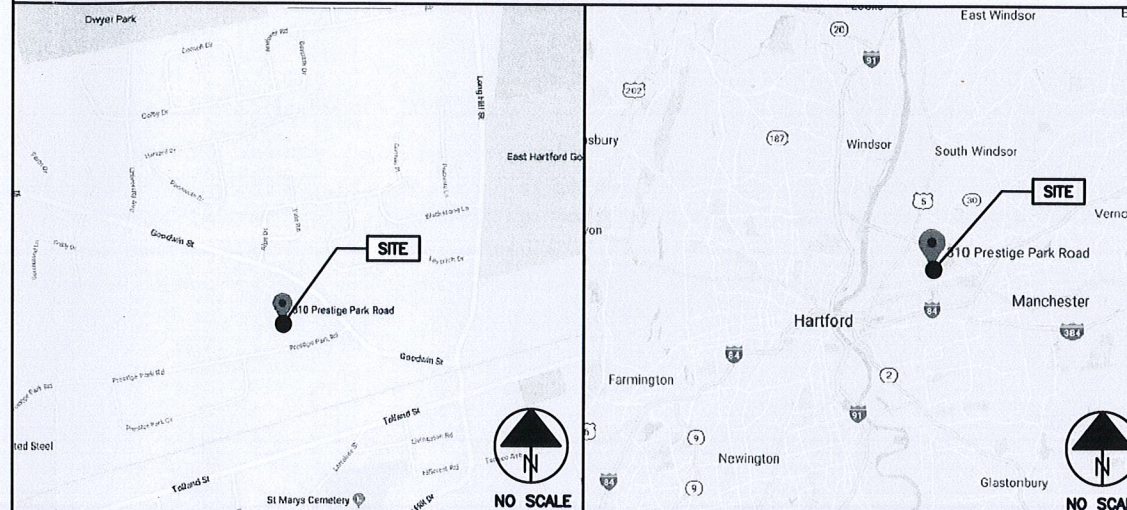

DRIVING DIRECTIONS FROM BRADLEY INTERNATIONAL AIRPORT:

HEAD NORTH TOWARD BRADLEY INTERNATIONAL AIRPORT AND KEEP RIGHT TO CONTINUE ON BRADLEY INTERNATIONAL AIRPORT FOR 0.7 MILES. KEEP RIGHT TO CONTINUE TOWARD SCHOEPHOESTER RD AND USE ANY LANE TO TURN SLIGHTLY RIGHT ONTO SCHOEPHOESTER RD FOR 0.2 MILES. CONTINUE ONTO BRADLEY INTERNATIONAL AIRPORT CON FOR 1.2 MILES. CONTINUE ONTO CT-20 E/BRADLEY INTERNATIONAL AIRPORT CON FOR 2.6 MILES. USE THE RIGHT 2 LANES TO MERGE ONTO I-91 S TOWARD HARTFORD. TAKE EXIT 35A FOR I-291 TOWARD MANCHESTER IN 6.1 MILES. CONTINUE ONTO I-291 E FOR 2.5 MILES. TAKE EXIT 4 TO MERGE ONTO US-5 S. MERGE ONTO US-5 S IN 0.4 MILES. CONTINUE STRAIGHT ONTO US-5 S/ELLINGTON RD FOR 0.4 MILES. TURN LEFT ONTO SCHOOL ST. TURN LEFT ONTO PRESTIGE PARK RD IN 0.9 MILES. 310 PRESTIGE PARK RD WILL BE ON LEFT IN 0.7 MILES.

APPLICABLE CODES/REFERENCE DOCUMENTS

ALL WORK AND MATERIALS SHALL BE PERFORMED AND INSTALLED IN ACCORDANCE WITH THE CURRENT EDITIONS OF THE FOLLOWING CODES AS ADOPTED BY THE LOCAL GOVERNING AUTHORITIES. NOTHING IN THESE PLANS IS TO BE CONSTRUCTED TO PERMIT WORK NOT CONFORMING TO THESE CODES.

BUILDING/DWELLING CODE 2016 CONNECTICUT STATE BUILDING CODE (2012 IBC)
 MECHANICAL CODE 2016 CONNECTICUT STATE MECHANICAL CODE (2012 IMC)
 PLUMBING CODE 2016 CONNECTICUT STATE PLUMBING CODE (2012 IPC)
 ELECTRICAL CODE 2014 NATIONAL ELECTRICAL CODE (NEC)
 FIRE/LIFE SAFETY CODE 2016 CONNECTICUT STATE FIRE CODE (2012 IFC)

INSTALLER NOTE:

REFERENCE LATEST SPRINT CONSTRUCTION STANDARDS

THE INFORMATION CONTAINED IN THIS SET OF CONSTRUCTION DOCUMENTS IS PROPRIETARY BY NATURE. ANY USE OR DISCLOSURE OTHER THAN THAT WHICH RELATES TO CARRIER SERVICES IS STRICTLY PROHIBITED.

THE INFORMATION CONTAINED IN THIS SET OF CONSTRUCTION DOCUMENTS IS PROPRIETARY BY NATURE. ANY USE OR DISCLOSURE OTHER THAN THAT WHICH RELATES TO CARRIER SERVICES IS STRICTLY PROHIBITED.

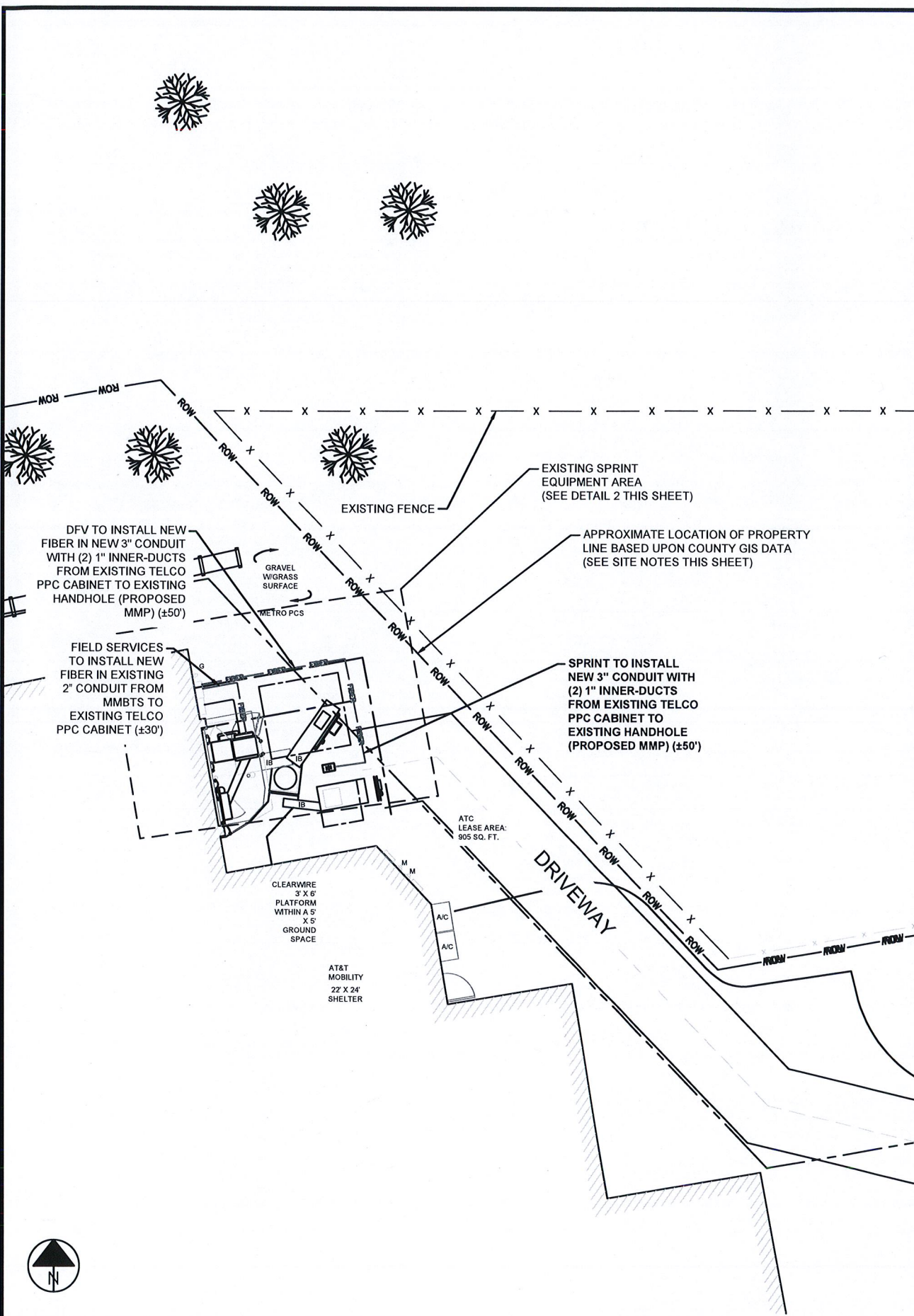

PROJECT SCOPE:

SPRINT:

- INSTALL NEW 3" CONDUIT WITH (2) 1" INNER-DUCTS FROM EXISTING TELCO PPC CABINET TO EXISTING HANDHOLE (PROPOSED MMP) (±50').
- REMOVE EXISTING UNUSED EQUIPMENT WITHIN EXISTING TELCO PPC CABINET.

DFV:

- INSTALL NEW FIBER IN NEW 3" CONDUIT WITH (2) 1" INNER-DUCTS FROM EXISTING TELCO PPC CABINET TO EXISTING HANDHOLE (PROPOSED MMP) (±50').

FIELD SERVICES:

- INSTALL NEW FIBER IN EXISTING 2" CONDUIT FROM MMBTS TO EXISTING TELCO PPC CABINET (±30').
- INSTALL FDP WITHIN EXISTING TELCO PPC CABINET.
- TO REMOVE UNUSED EQUIPMENT FROM TELCO SIDE OF PPC AND INSTALL NEW FDP IN TELCO SIDE OF PPC

SITE NOTES:

- SITE INFORMATION WAS PREPARED USING EXISTING DOCUMENTATION AND/OR SITE MEASUREMENTS AND SHOULD NOT BE INTERPRETED AS AN ACCURATE BOUNDARY SURVEY.
- THIS SITE PLAN WAS PREPARED WITHOUT THE BENEFIT OF A TITLE REPORT AND IS SUBJECT TO ALL THE EASEMENTS AND RESTRICTIONS OF RECORD.
- CONTRACTOR SHALL MAKE A UTILITY "ONE CALL" TO LOCATE ALL UTILITIES PRIOR TO CONSTRUCTION. CONTRACTOR SHALL BE RESPONSIBLE FOR COORDINATING A PRIVATE UTILITY LOCATE IF NEEDED TO DETERMINE THE UNDERGROUND STRUCTURES ON PRIVATE PROPERTY. THESE DRAWINGS DO NOT DEPICT ALL UNDERGROUND UTILITIES IN THE PROJECT AREA.
- LATITUDE AND LONGITUDE COORDINATES ASSOCIATED WITH PROPOSED EQUIPMENT/INFRASTRUCTURE WERE BASED UPON GOOGLE EARTH AND WERE NOT FIELD VERIFIED FOR ACCURACY.

ROLES AND RESPONSIBILITIES:

SPRINT R&R:

- SPRINT TO PERFORM ALL NEW CONDUIT INSTALLATIONS FROM THE MMP TO THE PPC AND FROM PPC TO MMBTS.

FIELD SERVICE R&R:

- FIELD SERVICES TO PULL FIBER FROM FDP TO MMBTS.
- FIELD SERVICES TO INSTALL FDP. FDP ASSUMED TO BE INSTALLED IN TELCO BOX UNLESS NOTED OTHERWISE.

DARK FIBER VENDOR R&R:

- DARK FIBER VENDOR RESPONSIBLE FOR ANY NEW CONDUIT INSTALLATION, FIBER WORK OR MMP CONSTRUCTION REQUIRED FROM THE ROW TO THE MMP.
- DARK FIBER VENDOR RESPONSIBLE FOR PULLING FIBER MMP TO FDP.

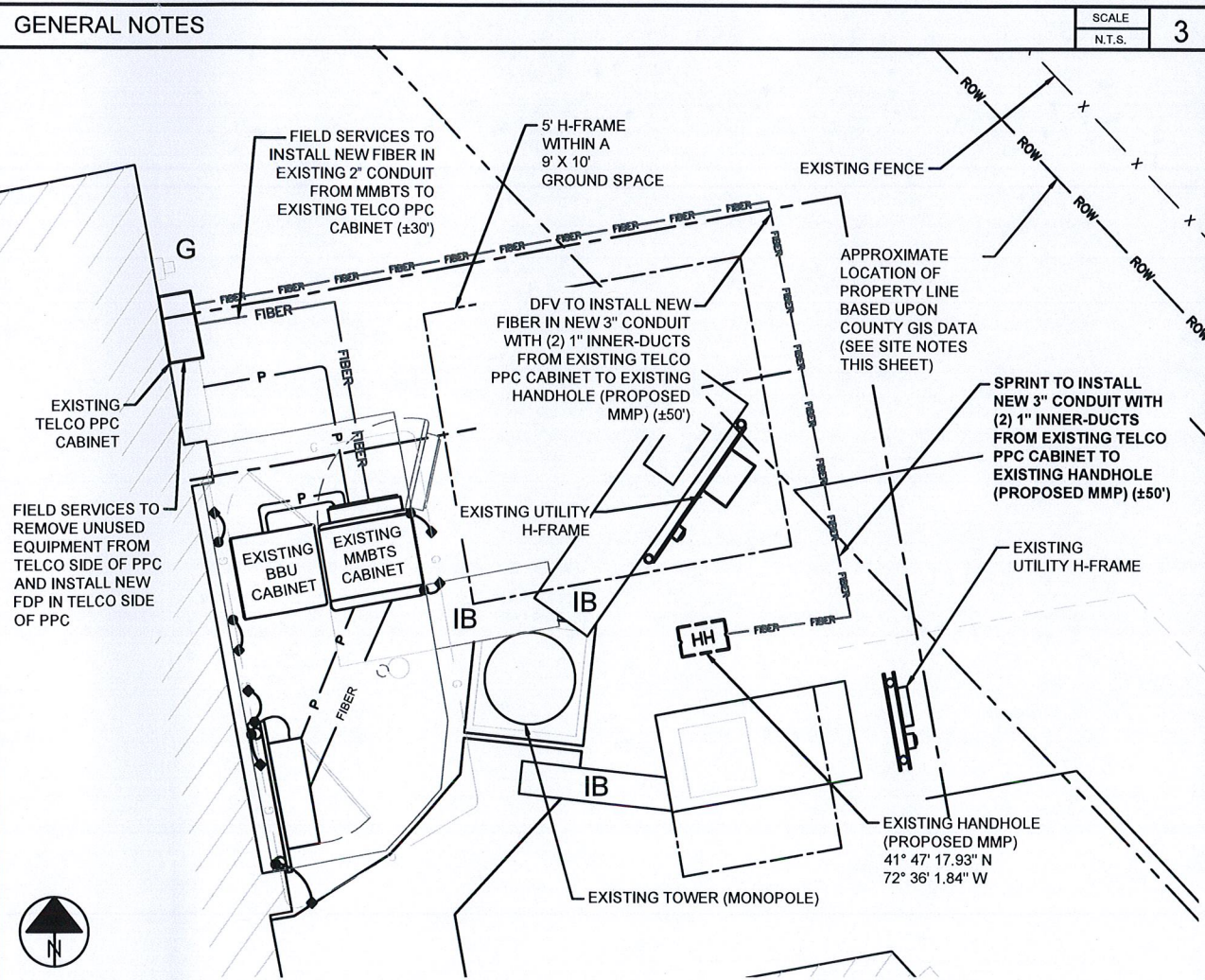

OVERALL SITE PLAN SCALE: 1/8"=1'-0" (22x34) 1

DETAILED SITE PLAN SCALE: 3/8"=1'-0" (22x34) 2

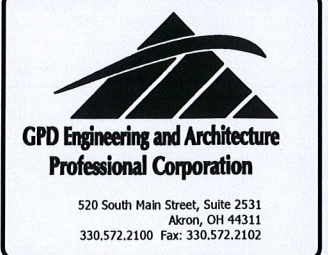
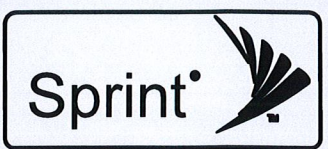

GPD JOB#: 2018724.25.CT54XC784

REVISIONS			
REV.	DATE	DESCRIPTION	INITIALS
A	04/16/18	ISSUED FOR REVIEW	CCS
0	06/07/18	ISSUED TO CLIENT	DRD
1	06/25/18	ISSUED TO CLIENT	DRD

NOT FOR CONSTRUCTION UNLESS LABELED AS CONSTRUCTION SET

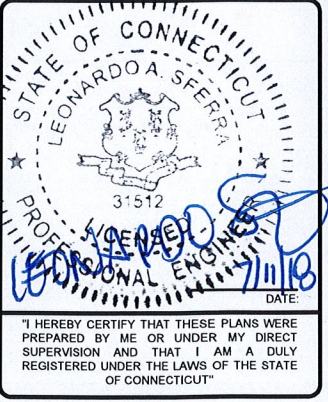

CT54XC784F17.1
CT54XC784
310 PRESTIGE PARK RD
EAST HARTFORD,
CONNECTICUT 06108

SHEET TITLE
**DARK FIBER
SITE PLANS**

SHEET NUMBER
AAV-1

THE INFORMATION CONTAINED IN THIS SET OF CONSTRUCTION DOCUMENTS IS PROPRIETARY BY NATURE. ANY USE OR DISCLOSURE OTHER THAN THAT WHICH RELATES TO CARRIER SERVICES IS STRICTLY PROHIBITED.

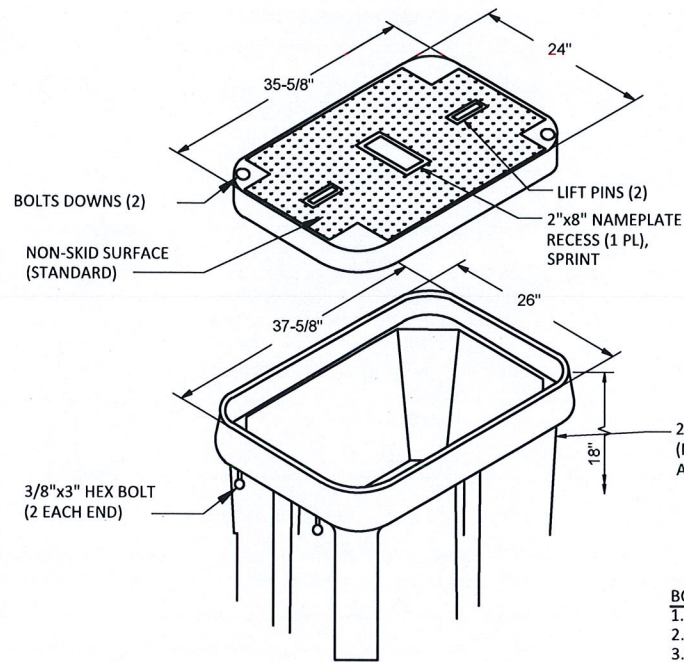

- LID NOTES**
1. POLYMER CONCRETE CONSTRUCTION
 2. STANDARD LOAD RATING: 20,800 LBS
 3. TWO (2) BOLT DOWN LOCATIONS
 4. NON-SKID SURFACE STANDARD
 5. APPROXIMATE WEIGHT - 104LBS.
 6. NAME PLATE: SPRINT

- BOX NOTES**
1. POLYMER CONCRETE CONSTRUCTION
 2. STACKABLE FOOT
 3. APPROXIMATE WEIGHT - 150LBS.

- NOTES**
1. THIS UNIT HAS A WEIGHT RATING OF 20,800 LBS AND SHOULD BE PLACED IN LOCATIONS THAT MAY NOT HAVE AN OCCASIONAL BUT NON-DELIBERATE LIGHT TO HEAVY VEHICLE EXPOSURE.
 2. THIS PRODUCT SHOULD NOT BE PLACED IN FULL TRAFFIC OR DELIBERATE VEHICLE TRAFFIC AREA. THIS ALL AREAS REQUIRING "H" TYPE RATING.

24"x36"x24" HANDHOLE DETAIL

SCALE
N.T.S.

1

DETAIL NOT USED

SCALE
N.T.S.

2

DETAIL NOT USED

SCALE
N.T.S.

3

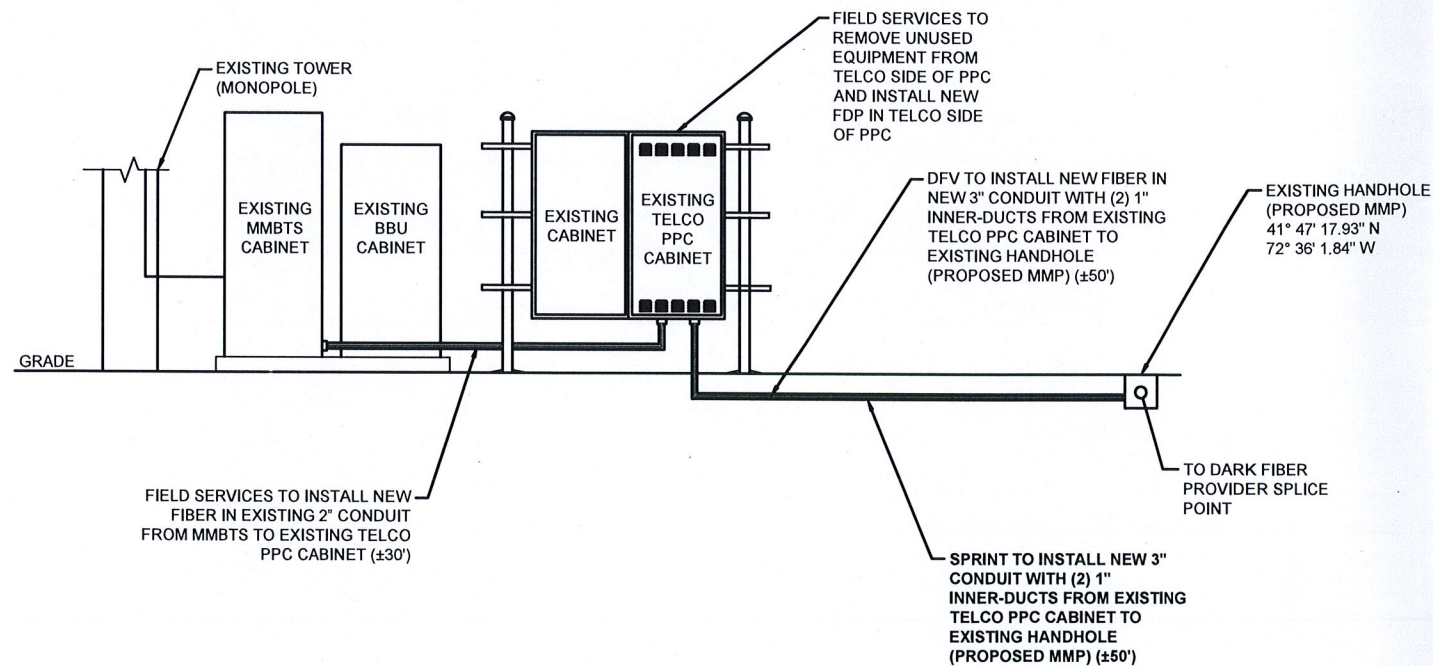

FIBER SCHEMATIC

SCALE
N.T.S.

4

TRENCH DETAIL

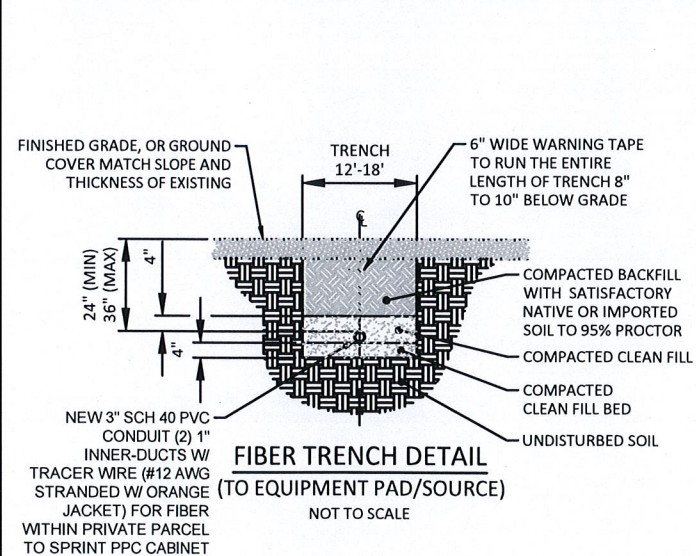

NOTE:

CONTRACTOR SHALL LOCATE ALL EXISTING UTILITIES WITHIN THE COMPOUND AND INSTALL PULLBOXES WHERE NEEDED TO AVOID ANY EXISTING UTILITIES. CONTRACTOR MUST EXERCISE EXTREME CAUTION WHEN TRENCHING AND HAND DIG AROUND EXISTING UTILITIES AS REQUIRED.

UTILITY TRENCH NOTES:

1. CONDUIT SIZE, TYPE, QUANTITY, AND SEPARATION DIMENSION TO BE VERIFIED WITH LOCAL UTILITY.
2. ALL UTILITY TRENCHES WITHIN THE FENCED COMPOUND OR UNDER ANY PORTION OF A GRAVEL DRIVE AND/OR ROADWAY SHALL BE BACKFILLED WITH AASHTO #57 COMPACTED AGGREGATE.
3. ALL CONDUITS SHALL BE INSTALLED WITH 3/16" POLYPROPYLENE ROPE (PULL STRING) SUITABLE FOR PULLING CABLE THROUGH DUCT.
4. ALL CONDUITS THAT ARE TO BE USED FOR FIBER/ALARM SHALL BE INSTALLED WITH A TRACER WIRE (#12 AWG STRANDED W/ ORANGE JACKET).
5. ALL CONDUITS SHALL BE CLEAN INSIDE WITH NO DIRT OR ANY OTHER OBSTRUCTIONS.
6. ALL BENDS MUST SWEEP 36" RADIUS AND MAXIMUM OF 3 SWEEPS. ANY ADDITIONAL SWEEPS MUST BE APPROVED BY THE UTILITY COMPANY.
7. THE CONTRACTOR SHALL VERIFY AND FOLLOW THE UTILITY COMPANY SPECIFICATIONS FOR INSTALLATIONS.

SCALE
N.T.S.

5



GPD JOB#: 2018724.25.CT54XC784

REVISIONS

REV.	DATE	DESCRIPTION	INITIALS
A	04/16/18	ISSUED FOR REVIEW	CCS
0	06/07/18	ISSUED TO CLIENT	DRD
1	06/25/18	ISSUED TO CLIENT	DRD

NOT FOR CONSTRUCTION UNLESS LABELED AS CONSTRUCTION SET

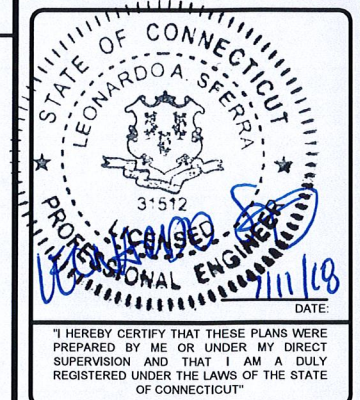

CT54XC784F17.1
CT54XC784
310 PRESTIGE PARK RD
EAST HARTFORD,
CONNECTICUT 06108

SHEET TITLE

**DARK FIBER
EQUIPMENT DETAILS**

SHEET NUMBER

AAV-2

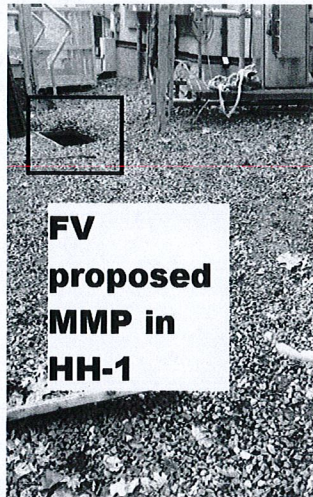

PROPOSED MMP

SCALE
N.T.S. 1

DETAIL NOT USED

SCALE
N.T.S. 2

DETAIL NOT USED

SCALE
N.T.S. 3

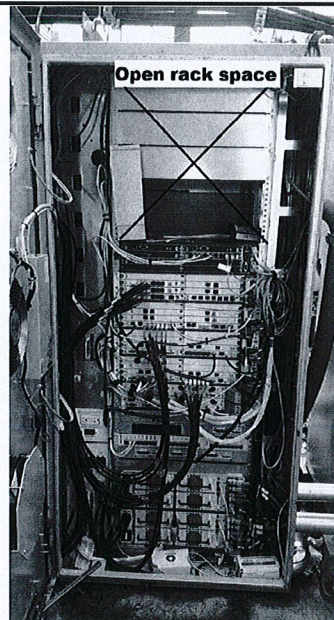

Open rack space

INSIDE MMBTS CABINET

SCALE
N.T.S. 4

CONDUIT RUN BEHIND MMBTS

SCALE
N.T.S. 5

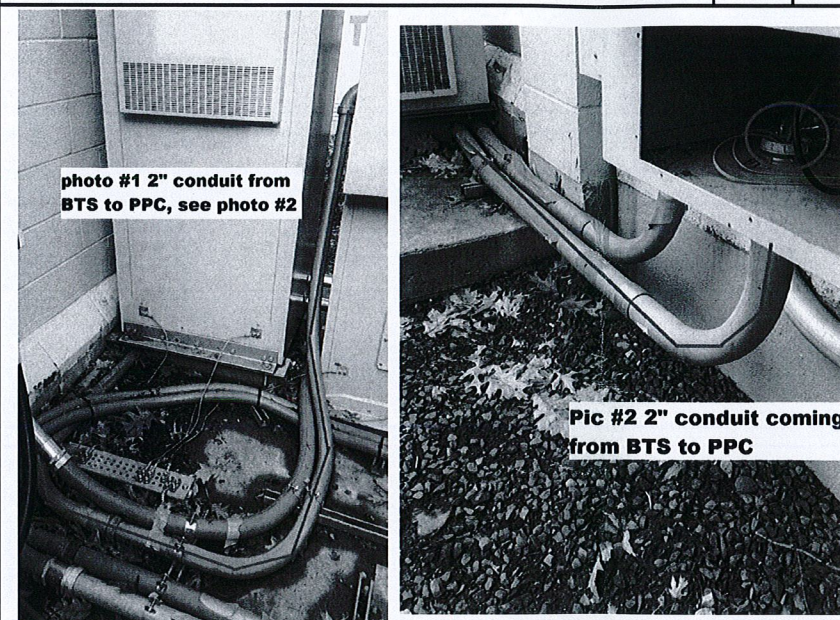
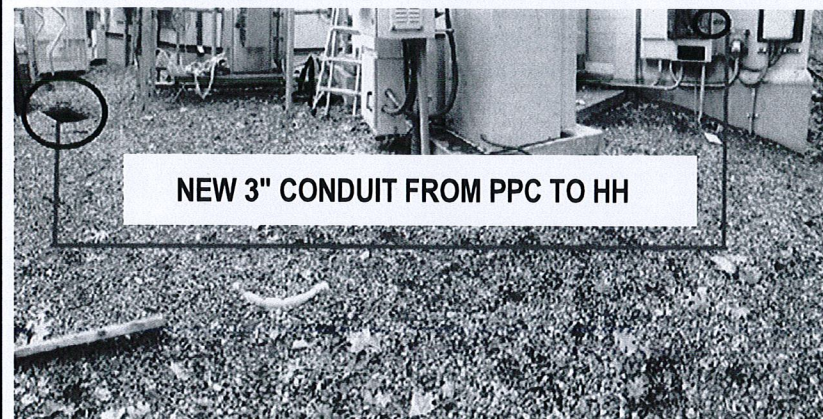

photo #1 2" conduit from BTS to PPC, see photo #2

Pic #2 2" conduit coming from BTS to PPC



NEW 3" CONDUIT FROM PPC TO HH

PROPOSED CONDUIT PATH

SCALE
N.T.S. 6

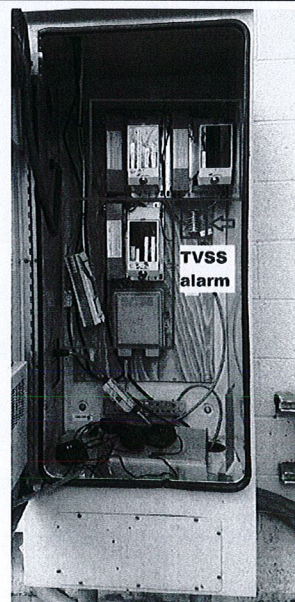

TVSS alarm

INSIDE TELCO PPC CABINET

SCALE
N.T.S. 7

SITE OVERVIEW

SCALE
N.T.S. 8

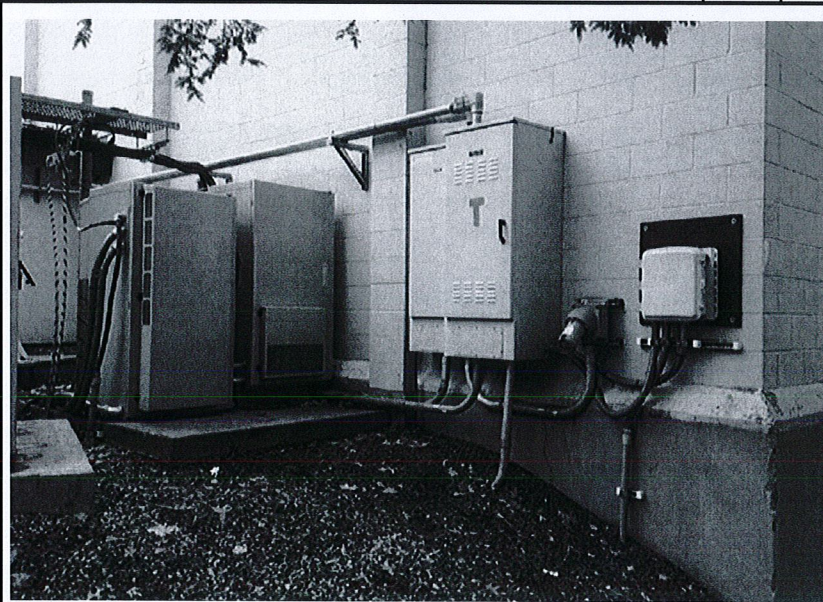
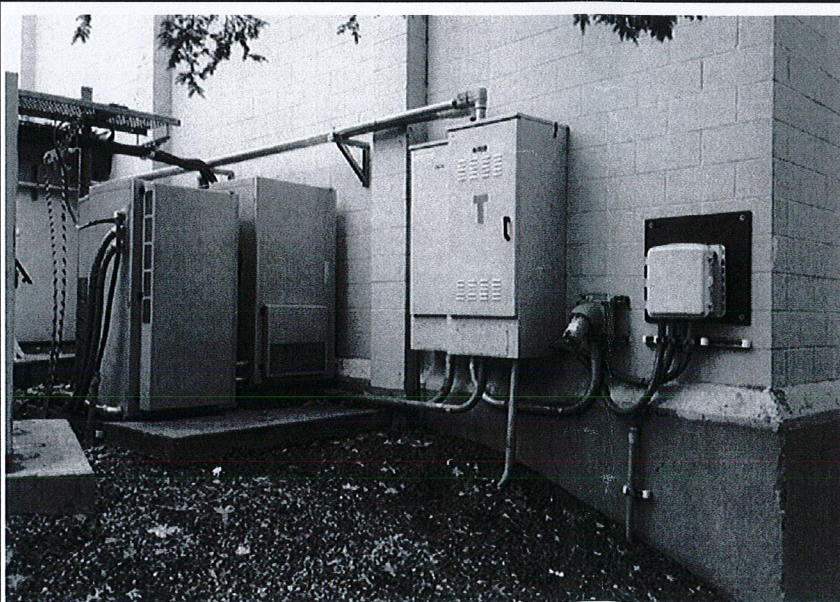

EQUIPMENT OVERVIEW

SCALE
N.T.S. 9

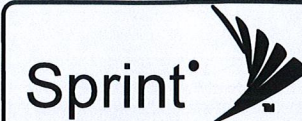

520 South Main Street, Suite 2531
Akron, OH 44311
330.572.2100 Fax: 330.572.2102

GPD JOB#: 2018724.25.CT54XC784

REVISIONS

REV.	DATE	DESCRIPTION	INITIALS
A	04/16/18	ISSUED FOR REVIEW	CCS
0	06/07/18	ISSUED TO CLIENT	DRD
1	06/25/18	ISSUED TO CLIENT	DRD

NOT FOR CONSTRUCTION UNLESS
LABELED AS CONSTRUCTION SET



"I HEREBY CERTIFY THAT THESE PLANS WERE
PREPARED BY ME OR UNDER MY DIRECT
SUPERVISION AND THAT I AM A DULY
REGISTERED UNDER THE LAWS OF THE STATE
OF CONNECTICUT"

CT54XC784F17.1
CT54XC784
310 PRESTIGE PARK RD
EAST HARTFORD,
CONNECTICUT 06108

SHEET TITLE

SITE PHOTOS

SHEET NUMBER

AAV-3

THE INFORMATION CONTAINED IN THIS SET OF CONSTRUCTION DOCUMENTS IS PROPRIETARY BY NATURE. ANY USE OR DISCLOSURE OTHER THAN THAT WHICH RELATES TO CARRIER SERVICES IS STRICTLY PROHIBITED.

ORIGIN ID: CHIA (312) 858-6544
SAMANTHA YOUNG
SAC WIRELESS
540 W MADISON
FLOOR 9
CHICAGO, IL 60661
UNITED STATES US

SHIP DATE: 27AUG18
ACTWGT: 1.00 LB
CAD: 103287817/NET4040

BILL SENDER

TO **BRUCE COHEN**
EAST HARTFORD BUILDING INSPECTIONS
740 MAIN ST.

552J1/3309/DCA5

EAST HARTFORD CT 06108

(312) 858-6544 REF: CT54XC784_TO_PERMITTING
INV: PO: ER0505_CT54XC787 DEPT:

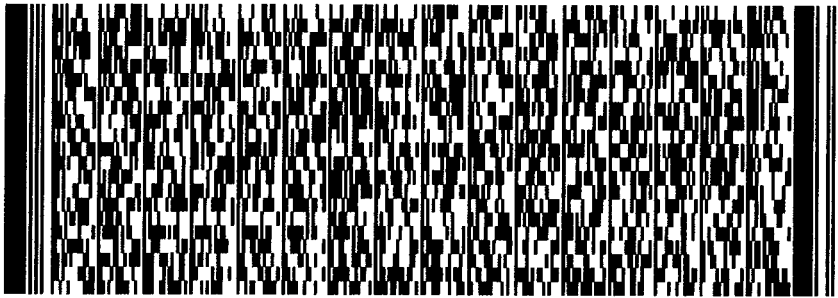

FedEx
Express



J182118081907109

WED - 29 AUG 4:30P

**** 2DAY ****

TRK# **7730 7245 1863**
0201

SE QCWA

06108
CT-US **BDL**

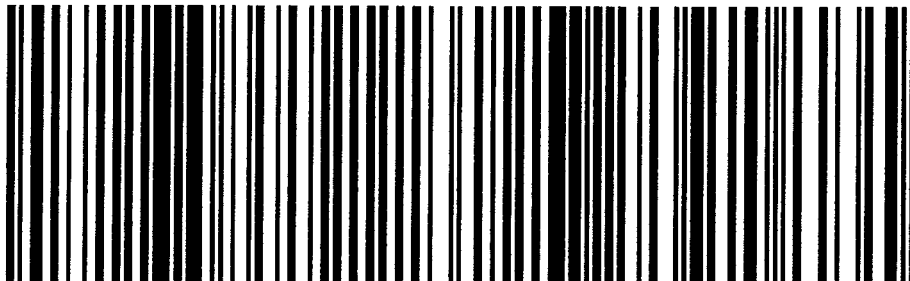

FedEx Ship Manager - Print Your Label(s)

After printing this label:
1. Use the 'Print' button on this page to print your label to your laser or inkjet printer.
2. Fold the printed page along the horizontal line.

<https://www.fedex.com/shipping/shipmentConfirmationAction.handle?method=doContinue>

ORIGIN ID: CHIA (312) 858-6544
SAMANTHA YOUNG
SAC WIRELESS
540 W MADISON
FLOOR 9
CHICAGO, IL 60661
UNITED STATES US

SHIP DATE: 27AUG18
ACTWGT: 1.00 LB
CAD: 103287817/NET4040

BILL SENDER

TO **JEFFREY CORMIER**
EAST HARTFORD PLANNING AND ZONING
740 MAIN ST.

EAST HARTFORD CT 06108

(312) 858-6544 REF: CT54XC784_TO_ZONING
INV:
PO: ER0505_CT54XC784 DEPT:

552J1/8309/DCA5

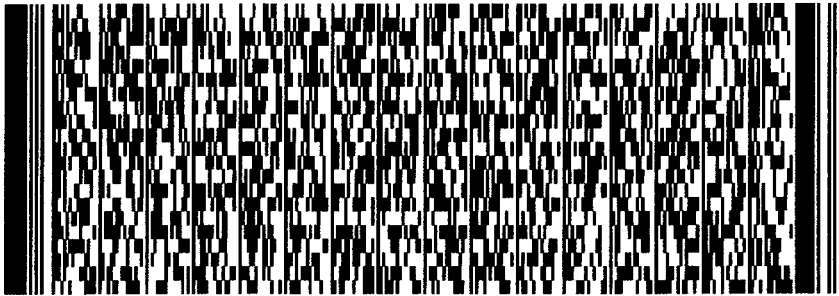

FedEx
Express



J182118081501ur

WED - 29 AUG 4:30P

**** 2DAY ****

TRK# 7730 7252 4038
0201

SE QCWA

06108
CT-US BDL

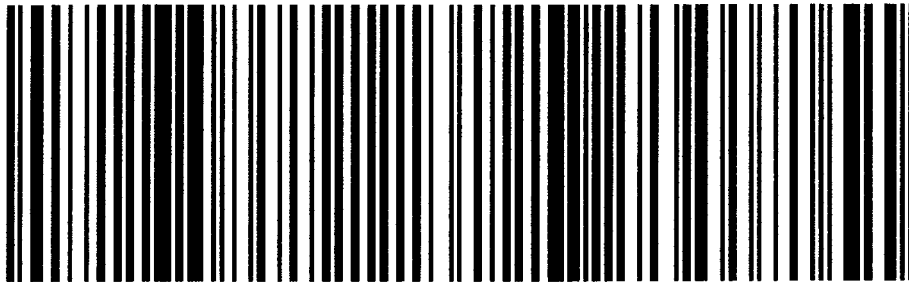

After printing this label:
1. Use the 'Print' button on this page to print your label to your laser or inkjet printer.
2. Fold the printed page along the horizontal line.

<https://www.fedex.com/shipping/shipmentConfirmationAction.handle?method=doContinue>

FedEx Ship Manager - Print Your Label(s)

8/27/2018

1/6

ORIGIN ID: CHIA (312) 858-6544
SAMANTHA YOUNG
SAC WIRELESS
540 W MADISON
FLOOR 9
CHICAGO, IL 60661
UNITED STATES US

SHIP DATE: 27AUG18
ACTWGT: 1.00 LB
CAD: 103287817/INET4040

BILL SENDER

TO **MARCIA A LECLERC**
EAST HARTFORD TOWN HALL
740 MAIN ST.

552J113309/DC-A5

EAST HARTFORD CT 06108

(312) 858-6544 REF: CT54XC784_TO_FIRSTSELECTMAN
INV: PO: ER0505 CT54XC784 DEPT:

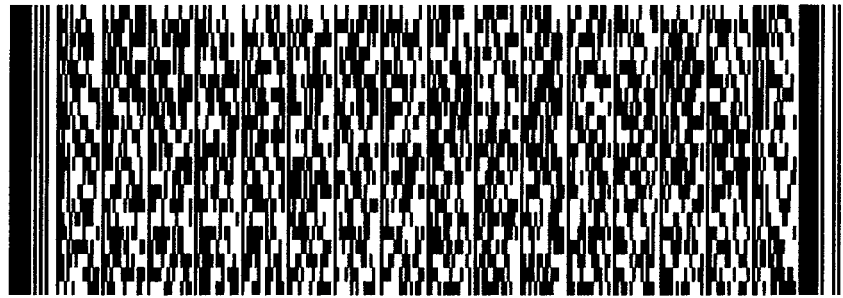

FedEx
Express



J18218081901ur

WED - 29 AUG 4:30P

**** 2DAY ****

TRK# 7730 7262 9146
0201

SE QCWA

06108
CT-US BDL

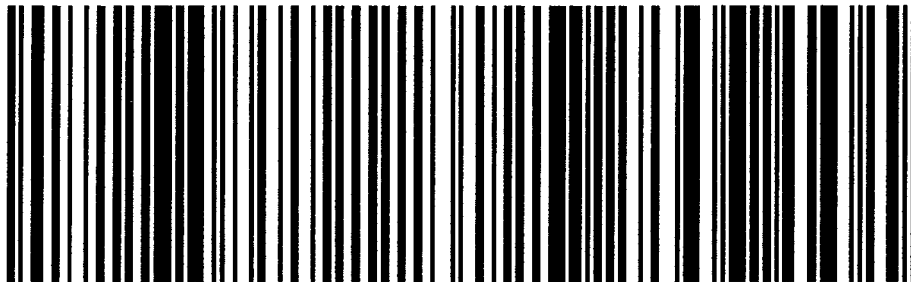

FedEx Ship Manager - Print Your Label(s)

After printing this label:
1. Use the 'Print' button on this page to print your label to your laser or inkjet printer.
2. Fold the printed page along the horizontal line.

<https://www.fedex.com/shipping/shipmentConfirmationAction.handle?method=doContinue>

ORIGIN ID:BDLA (312) 858-6544
MELANIE A. BACHMAN
CONNECTICUT SITING COUNCIL
10 FRANKLIN SQUARE

SHIP DATE: 27AUG18
ACTWGT: 1.00 LB
CAD: 103287817/INET4040

NEW BRITAIN, CT 06051
UNITED STATES US

TO **SAMANTHA YOUNG**
SAC WIRELESS
540 W MADISON
FLOOR 9
CHICAGO IL 60661

552.J1.13309/DCA5

(312) 858-6544

REF: CT54XC784_FROM_CSC

INV:

PO: ER0505_CT54XC784

DEPT:

RMA:

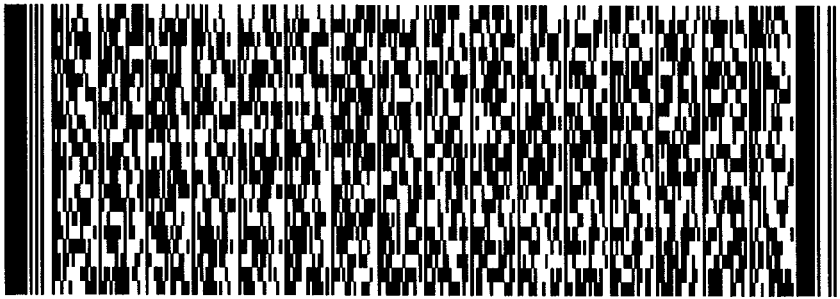

FedEx Ship Manager - Print Your Label(s)

RETURNS MON-FRI

**** 2DAY ****

TRK#
0221

7908 6376 9451

60661

IL-US

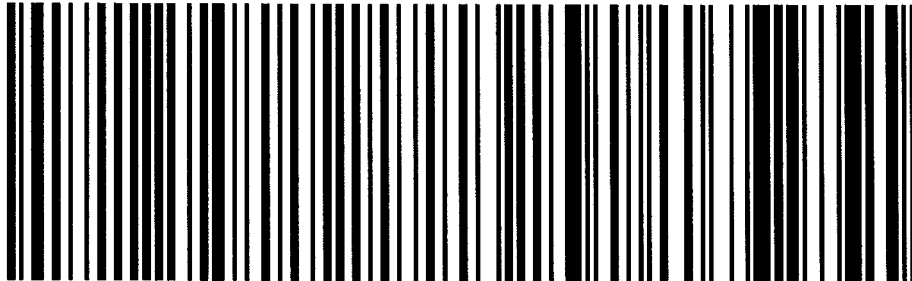

1. Select the 'Print' button to print 1 copy of each label.
2. The Return Shipment instructions, which provide your recipient with information on the returns process, will be printed with the label(s).
3. After printing, select your next step by clicking one of the displayed buttons.

Note: To review or print individual labels, select the Label button under each label image above.

<https://www.fedex.com/shipping/shipmentConfirmationAction.handle?method=doContinue>