

One State Street  
Hartford, CT 06103  
Main (860) 275-8200  
Fax (860) 275-8299  
kbaldwin@rc.com  
Direct (860) 275-8345

Also admitted in Massachusetts  
and New York

July 15, 2025

Melanie A. Bachman, Esq.  
Executive Director/Staff Attorney  
Connecticut Siting Council  
10 Franklin Square  
New Britain, CT 06051

Re: **EM-VER-033-241030 – Cellco Partnership d/b/a Verizon Wireless  
Telecommunications Facility, 179 Shunpike Road, Cromwell, Connecticut**

**Completion of Construction – Cromwell North**

Dear Attorney Bachman:

The purpose of this letter is to notify the Siting Council that construction activity associated with the above-referenced facility modification has been completed.

As required by the Council's approval, attached is a letter from Centek Engineering dated July 1, 2025, verifying that the facility modifications were completed in accordance with the October 31, 2023, Mount Analysis Report prepared by Colliers Engineering and Design. Photographs of the completed improvements are also attached.

If you have any questions or need any additional information regarding this facility, please do not hesitate to contact me.

Sincerely,



Kenneth C. Baldwin

Attachment

Copy to:

Aleksey Tyurin

32525643-v1

July 1, 2025

Mr. John Egan  
Town of Cromwell Building Department  
41 West Street  
Cromwell, CT 06416

**RE: Letter of Professional Opinion**

**Project:** Cromwell N CT (Verizon)  
179 Shunpike Road  
Cromwell, CT 06416

**Owner:** Town of Cromwell Fire Department

**Engineer:** Centek Engineering, Inc.  
63-2 N Branford Road, Branford, CT 06405

**Contractor:** NEC Group  
21 Marion Drive, Kingston, MA 02364

**CENTEK Project No:** 23032.11

**Building Permit No:** N/A

Dear Mr. Egan,

We are providing this "Letter of Professional Opinion" with regard to the structural components at the above referenced project.

The following are the basis for substantiating compliance with construction documents prepared by Centek Engineering, Inc. dated 11/14/2024 Rev.2, Structural Analysis Report prepared by Centek Engineering, Inc. dated 11/06/2023 Rev.1, Mount Modification Drawings prepared by Colliers Engineering and Design dated 10/31/2023 Rev.1 and Post-Modification Mount Analysis Report prepared by Colliers Engineering & Design dated 10/31/2023 Rev.1:

- Field observations of completed construction on 06/23/2025.

Please note that a discrepancy in tower mounted equipment between the construction documents and field observations has been identified. The discrepancy is outlined in red on the attached pages: page 4 of the construction documents and a photograph from field observations.

Sincerely,

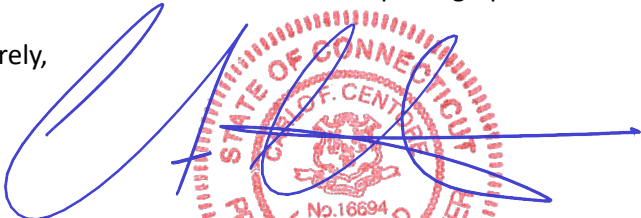
  
**Carlo F. Centore, PE**  
Principal | Structural

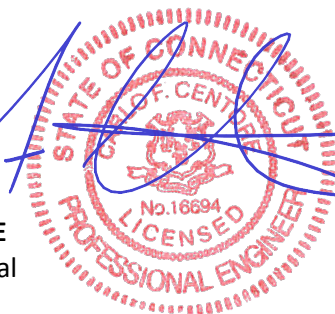

EXISTING ANTENNA CONFIGURATIONS

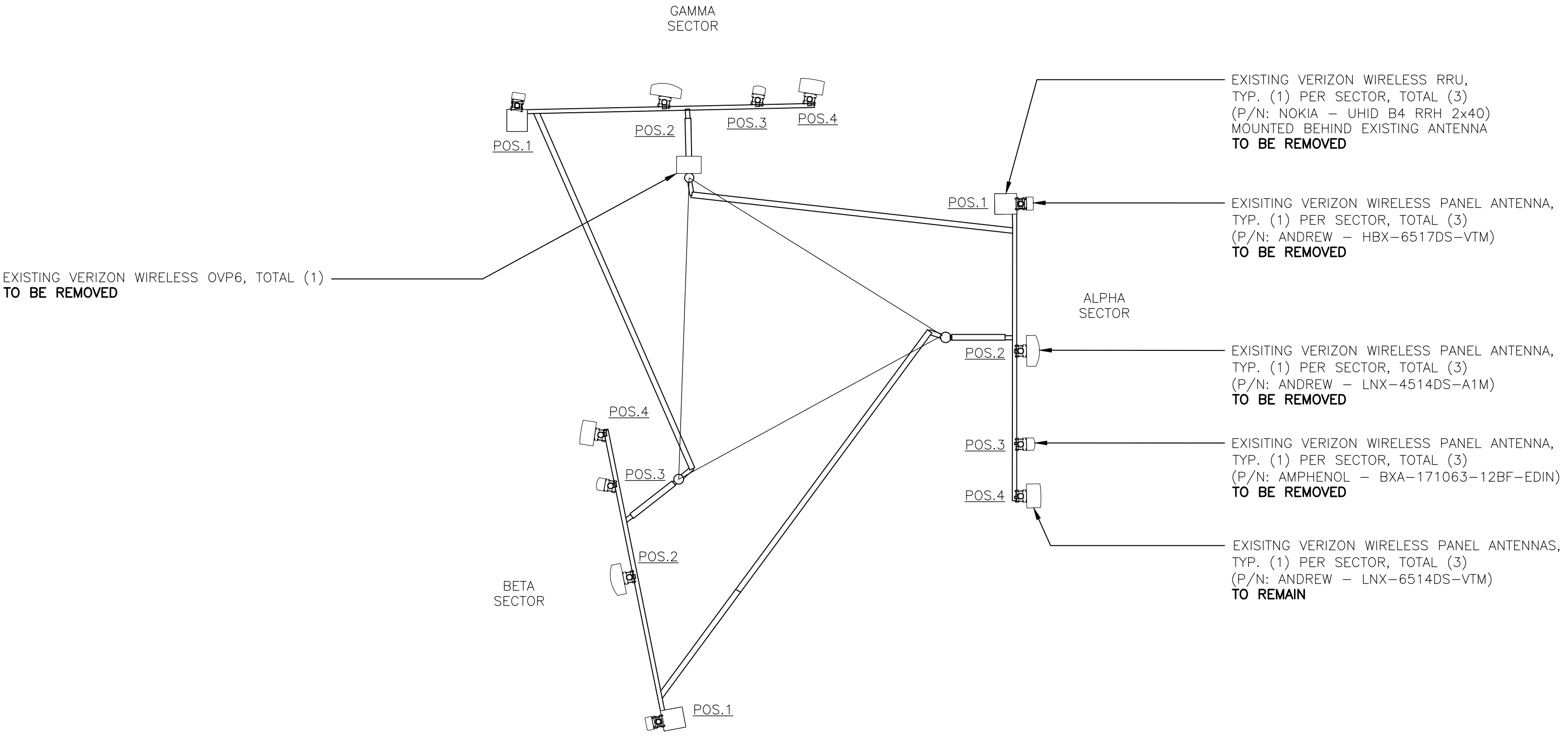

1  
C-2  
EXISTING SECTOR CONFIGURATION PLAN  
SCALE: 1/4"=1'-0"



PROPOSED ANTENNA CONFIGURATIONS

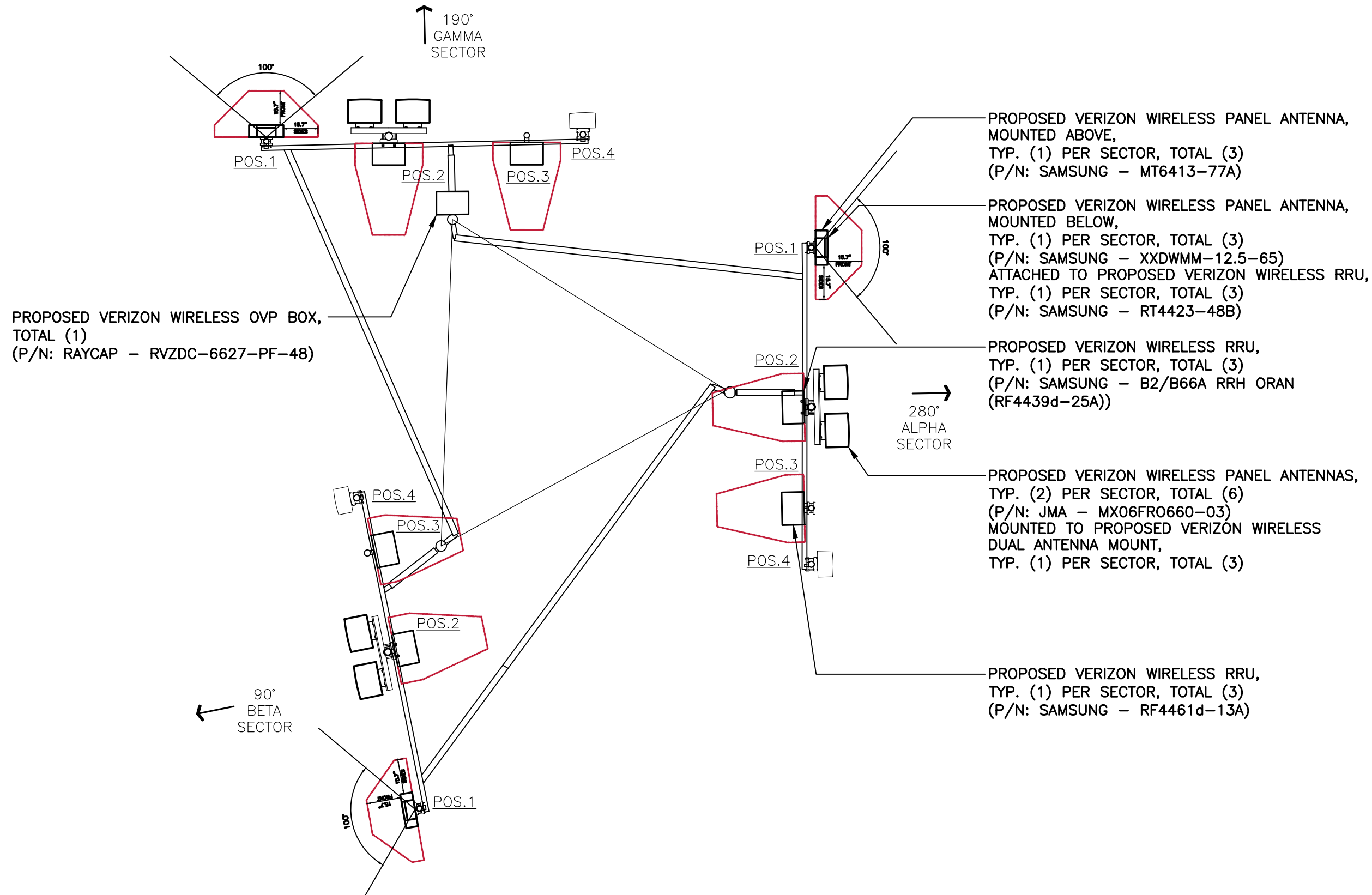

2  
C-2  
PROPOSED SECTOR CONFIGURATION PLAN  
SCALE: 1/4"=1'-0"



WORK NOTE:  
MOUNT REINFORCEMENT MODIFICATIONS OUTLINED IN THE "MOUNT MODIFICATIONS DRAWINGS" PREPARED BY "MASER CONSULTING", JOB NO. 21781096, DATED OCTOBER 31, 2023 ARE TO BE COMPLETED PRIOR TO ANY PROPOSED EQUIPMENT WORK SHOWN HEREIN.

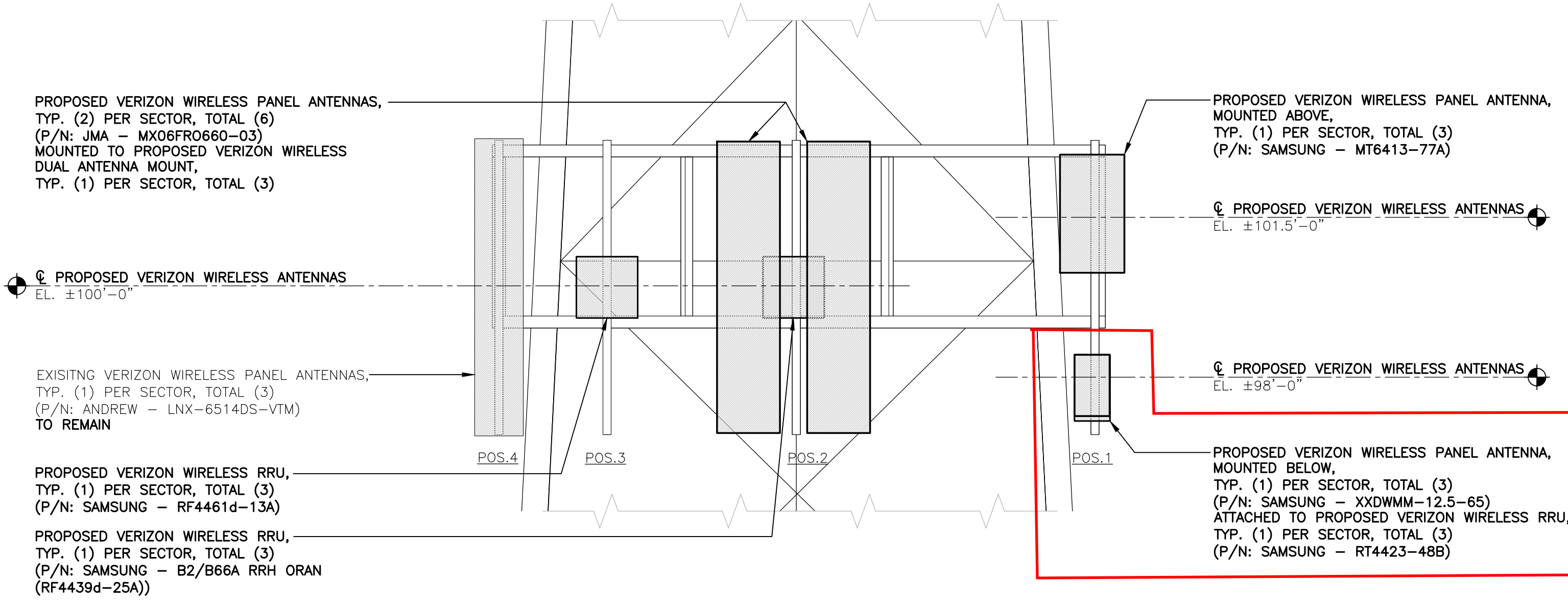

2A  
C-2  
TYPICAL SECTOR  
PROPOSED SECTOR CONFIGURATION ELEVATION  
SCALE: 1/2"=1'-0"

PROFESSIONAL ENGINEER SEAL	2	11/14/24	SEG	TJR	CONSTRUCTION DRAWINGS - REVISED PER FAA 1A SURVEY
	1	12/21/23	BSF	TJR	CONSTRUCTION DRAWINGS - REVISED PER CLIENT COMMENTS
	0	11/28/23	BSF	TJR	CONSTRUCTION DRAWINGS - ISSUED FOR CONSTRUCTION
	1	11/16/23	TUL	TJR	CONSTRUCTION DRAWINGS - ISSUED FOR CLIENT REVIEW
	A	09/28/23	BSF	TJR	CONSTRUCTION DRAWINGS - ISSUED FOR CLIENT REVIEW
	REV.	DATE			DESCRPTION
					DRAWN BY CHK'D BY

**verizon**

**CENTEK** engineering  
Centered on Solutions  
(203) 488-0580  
(203) 488-8587 Fax  
652 North Branford Road  
Branford, CT 06445  
www.CentekEng.com

**Celco Partnership d/b/a Verizon Wireless**  
**CROMWELL N CT**  
179 SHUNPKE ROAD  
CROMWELL, CT 06416

DATE: 09/28/23  
SCALE: AS NOTED  
JOB NO. 23032.11  
ANTENNA CONFIGURATIONS, ELEVATIONS AND DETAILS  
**C-2**  
Sheet No. 4 of 6







2025:05:14 12:02:29

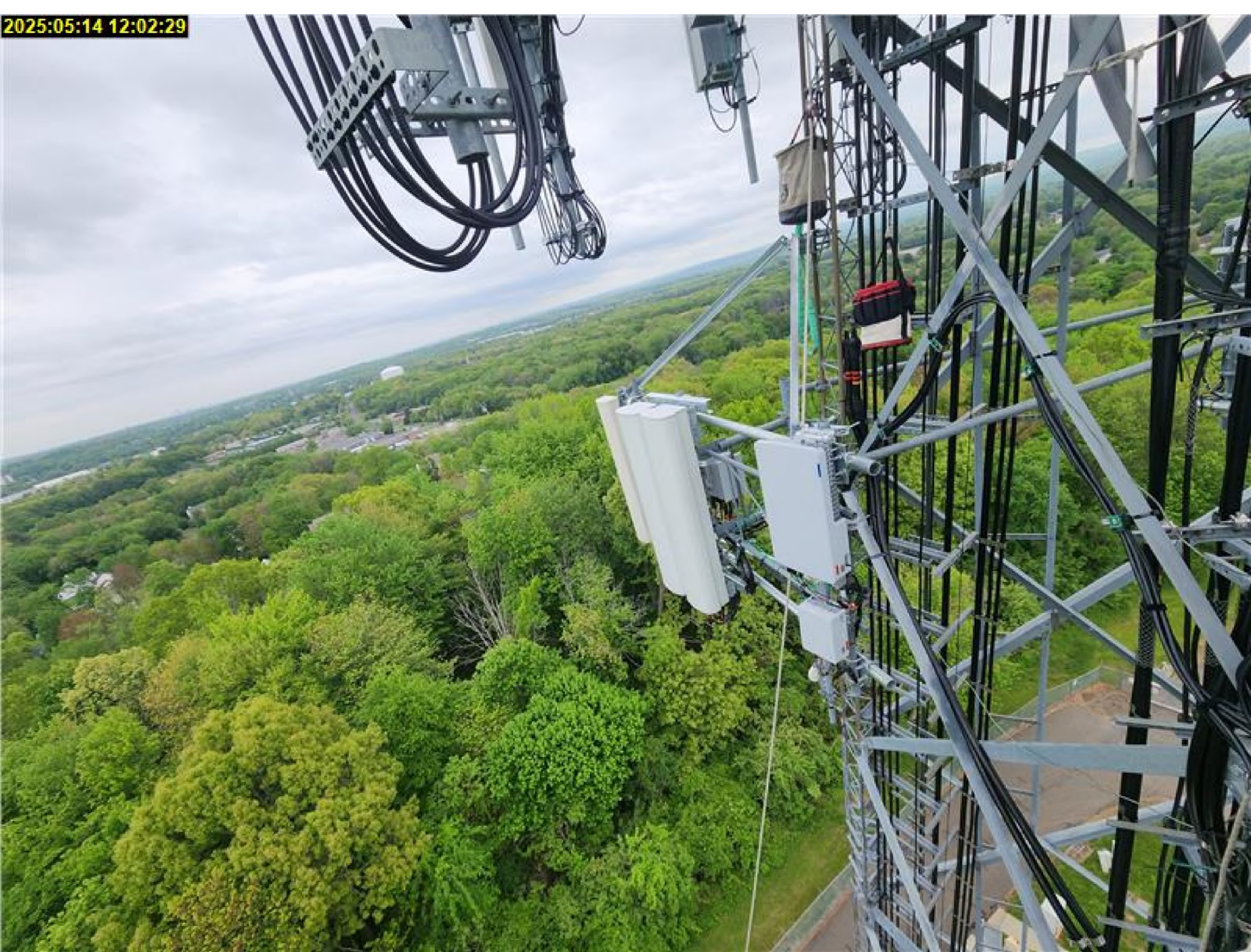



2025:05:15 12:14:00

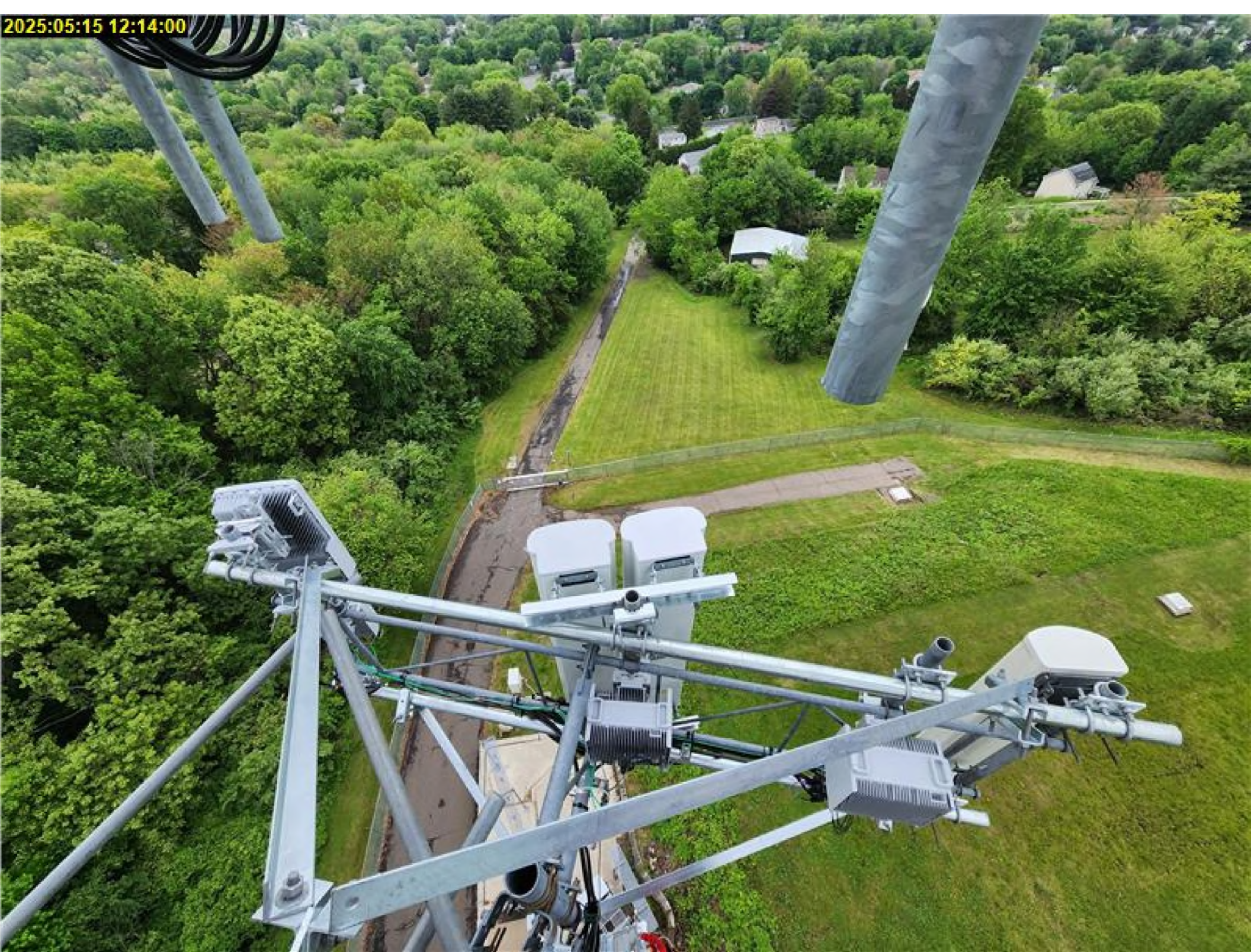



2025:05:15 14:18:58

