

EM-METROPCS-033-130204MA

201 Main Street
Cromwell

JULIE D. KOHLER

PLEASE REPLY TO: Bridgeport
WRITER'S DIRECT DIAL: (203) 337-4157
E-Mail Address: jkohler@cohenandwolf.com

May 22, 2014

Via Electronic and First Class Mail

Attorney Melanie Bachman
Acting Executive Director
Connecticut Siting Council
Ten Franklin Square
New Britain, CT 06051

**Re: Connecticut Siting Council Audit
MetroPCS Exempt Modifications - Notifications of Completion**

Dear Attorney Bachman:

We received your correspondence dated May 19, 2014 regarding the Connecticut Siting Council's 2013 first quarter audit of the MetroPCS and T-Mobile exempt modification acknowledgements and towershare approvals. You brought to our attention deficiencies in written notification of completion of construction and/or written notification of compliance with site-specific conditions.

Specifically as it relates to the MetroPCS sites, we have confirmed that none of the 90 MetroPCS exempt modification acknowledgements on the attached spreadsheet were ever implemented. The proposed modifications to these facilities were suspended as a result of the T-Mobile/MetroPCS merger.

As none of these facilities were ever modified and all of the acknowledgements have since expired, we respectfully submit that notices of completion are not required for these 90 MetroPCS sites.

We are researching the T-Mobile exempt modification written notification issues and will respond as soon as we have information responsive to your request.

Please let me know if you have any questions or need any additional information.

Sincerely,

Julie D. Kohler, Esq.

1115 BROAD STREET
P.O. BOX 1821
BRIDGEPORT, CT 06601-1821
TEL: (203) 368-0211
FAX: (203) 394-9901

158 DEER HILL AVENUE
DANBURY, CT 06810
TEL: (203) 792-2771
FAX: (203) 791-8149

320 POST ROAD WEST
WESTPORT, CT 06880
TEL: (203) 222-1034
FAX: (203) 227-1373

657 ORANGE CENTER ROAD
ORANGE, CT 06477
TEL: (203) 298-4066
FAX: (203) 298-4068



STATE OF CONNECTICUT
CONNECTICUT SITING COUNCIL

Ten Franklin Square, New Britain, CT 06051
Phone: (860) 827-2935 Fax: (860) 827-2950
E-Mail: siting.council@ct.gov
www.ct.gov/csc

May 19, 2014

Julie D. Kohler, Esq.
Cohen and Wolf, P.C.
1115 Broad Street
Bridgeport, CT 06604

RE: Exempt Modification and Tower Share Conditions and Notification of Completion

Dear Attorney Kohler:

The Connecticut Siting Council (Council) acknowledges modifications to telecommunications facilities that satisfy the exemption criteria under Regulations of Connecticut State Agencies §16-50j-72. The Council also approves requests for shared use of existing telecommunications facilities that satisfy the criteria under Connecticut General Statutes §16-50aa and Regulations of Connecticut State Agencies §16-50j-89. The Council routinely imposes standard conditions in acknowledgments of exempt modifications and approvals of tower share requests, including a requirement that notification be provided to the Council upon completion of construction. The Council may also add site-specific conditions in acknowledgments of exempt modifications and approvals of tower share requests that require the requesting entities to provide written confirmation to the Council that the conditions have been met.

Council staff has conducted an audit of the exempt modifications and tower share decisions from January 1, 2013 through March 31, 2013, and has identified deficiencies in written notification of completion of construction and/or written notification of compliance with site-specific conditions.

Due to the merger between MetroPCS and T-Mobile, the Council is providing your office with a list for both carriers. Attached please find a list of exempt modifications and tower share requests that are currently not in compliance with the conditions imposed by the Council.

The Council hereby requests evidence of compliance on these matters before the close of business on July 1, 2014. If additional time is needed to gather the requested information, please submit a written request for an extension of time prior to July 1, 2014.

If you have any questions or concerns, please call the Council office at 860-827-2935.

Thank you for your attention to this matter.

Sincerely,

Melanie Bachman
Acting Executive Director

MB/cm



| EM/TIS # | Address | Town | Council Additional Conditions | Compliance with Council Additional Conditions Received | Notice of Completion Received | Decision Date |
|-----------------------------|---------------------------|---------------|-------------------------------|--|-------------------------------|---------------|
| EM-METROPICS-004-121228MA | 10 Redwood Lane | Avon | N/A | N/A | No | 2/13/2013 |
| EM-METROPICS-007-121226-MA | 260 Beckley Road | Berlin | N/A | N/A | No | 1/30/2013 |
| EM-METROPICS-011-121228-MA | 1021 Blue Hills Avenue | Bloomfield | N/A | N/A | No | 1/30/2013 |
| EM-METROPICS-011-130215MA | 785 Park Avenue | Bloomfield | N/A | N/A | No | 3/12/2013 |
| EM-METROPICS-014-121226A-MA | 150 North Main Street | Branford | N/A | N/A | No | 1/30/2013 |
| EM-METROPICS-014-121226B-MA | 4 Beaver Road | Branford | N/A | N/A | No | 1/30/2013 |
| EM-METROPICS-017-121228A-MA | 790 Willis Road | Bristol | N/A | N/A | No | 1/30/2013 |
| EM-METROPICS-017-121228B-MA | 371 Tenryville Avenue | Bristol | N/A | N/A | No | 1/30/2013 |
| EM-METROPICS-025-121224-MA | 1119 Summit Road | Cheshire | N/A | N/A | No | 2/4/2013 |
| EM-METROPICS-025-121228MA | 500 Highland Avenue | Cheshire | N/A | N/A | No | 2/22/2013 |
| EM-METROPICS-025-130131MA | 705 West Johnson Avenue | Cheshire | N/A | N/A | No | 2/19/2013 |
| EM-METROPICS-033-130125MA | 160 West Street | Cromwell | N/A | N/A | No | 2/22/2013 |
| EM-METROPICS-033-130204MA | 201 Main Street | Cromwell | N/A | N/A | No | 3/5/2013 |
| EM-METROPICS-033-121231-MA | 179 Shunpike Road | Cromwell | N/A | N/A | No | 2/13/2013 |
| EM-METROPICS-043-130108 | 310 Prestige Park | East Hartford | N/A | N/A | No | 2/13/2013 |
| EM-METROPICS-043-121228MA | 1455 Forbes Street | East Hartford | N/A | N/A | No | 2/14/2013 |
| EM-METROPICS-043-130115 | 148 Roberts Street | East Hartford | N/A | N/A | No | 3/15/2013 |
| EM-METROPICS-043-130226MA | 100 Sunset Ridge Drive | East Hartford | N/A | N/A | No | 2/14/2013 |
| EM-METROPICS-047-121228MA | 232 South Main Street | East Windsor | N/A | N/A | No | 2/13/2013 |
| EM-METROPICS-049-121228MA | Bright Meadow Boulevard | Enfield | N/A | N/A | No | 2/14/2013 |
| EM-METROPICS-049-130115 | 4 Oliver Road | Enfield | N/A | N/A | No | 1/30/2013 |
| EM-METROPICS-052-121228-MA | 130a Birdseye Road | Farmington | N/A | N/A | No | 2/19/2013 |
| EM-METROPICS-052-130125A-MA | 200 Colt Highway (Rte. 6) | Farmington | N/A | N/A | No | 2/19/2013 |
| EM-METROPICS-054-121224-MA | 1679 New London Turnpike | Glastonbury | N/A | N/A | No | 1/30/2013 |
| EM-METROPICS-054-121228MA | 2577 Main Street | Glastonbury | N/A | N/A | No | 2/4/2013 |
| EM-METROPICS-062-121226-MA | 2755 Stare Street | Hamden | N/A | N/A | No | 1/30/2013 |
| EM-METROPICS-062-130204MA | 890 Evergreen Avenue | Hamden | N/A | N/A | No | 2/22/2013 |
| EM-METROPICS-064-121228A-MA | 99 Meadow Street | Hartford | N/A | N/A | No | 1/30/2013 |
| EM-METROPICS-064-121228B-MA | 289 Mountain Street | Hartford | N/A | N/A | No | 1/30/2013 |

| | | | | | | |
|-----------------------------|---------------------------------|---------------|-----|-----|----|-----------|
| EM-METROPACS-152-121228B-MA | 300 Governors Highway | South Windsor | N/A | N/A | No | 2/14/2013 |
| EM-METROPACS-131-121231A-MA | 625 Spring Street | Southington | N/A | N/A | No | 2/14/2013 |
| EM-METROPACS-131-121231B-MA | 80 Shuttle Meadow Road | Southington | N/A | N/A | No | 2/14/2013 |
| EM-METROPACS-131-130125MA | 1394 Route 322 | Southington | N/A | N/A | No | 2/19/2013 |
| EM-METROPACS-139-121224-MA | 848 East Street South | Suffield | N/A | N/A | No | 1/30/2013 |
| EM-METROPACS-052-130125B-MA | 319 New Britain Avenue | Unionville | N/A | N/A | No | 2/19/2013 |
| EM-METROPACS-148-121224-MA | 90 North Plains Industrial Road | Wallingford | N/A | N/A | No | 1/30/2013 |
| EM-METROPACS-148-121228MA | 316 Woodhouse Avenue | Wallingford | N/A | N/A | No | 2/6/2013 |
| EM-METROPACS-148-130114MA | 922 Northrop Road | Wallingford | N/A | N/A | No | 2/13/2013 |
| EM-METROPACS-151-121231-MA | 150 Mattatuck Heights Road | Waterbury | N/A | N/A | No | 2/14/2013 |
| EM-METROPACS-151-130204MA | 184 Garden Hill Circle | Waterbury | N/A | N/A | No | 2/22/2013 |
| EM-METROPACS-151-130103MA | 299 Sheffield Street | Waterbury | N/A | N/A | No | 3/5/2013 |
| EM-METROPACS-155-121228A-MA | 471 South Quaker Lane | West Hartford | N/A | N/A | No | 1/30/2013 |
| EM-METROPACS-155-121228B-MA | 1358 New Britain Avenue | West Hartford | N/A | N/A | No | 1/31/2013 |
| EM-METROPACS-155-130125A-MA | 3114 Albany Avenue | West Hartford | N/A | N/A | No | 2/19/2013 |
| EM-METROPACS-155-130125B-MA | 1030 New Britain Avenue | West Hartford | N/A | N/A | No | 2/19/2013 |
| EM-METROPACS-156-130107MA | 668 Jones Hill Road | West Haven | N/A | N/A | No | 1/29/2013 |
| EM-METROPACS-156-121231A-MA | 24 Rockdale Road | West Haven | N/A | N/A | No | 2/14/2013 |
| EM-METROPACS-156-121231B-MA | 85 Plainfield Avenue | West Haven | N/A | N/A | No | 2/14/2013 |
| EM-METROPACS-159-130104MA | 23 Kelleher Court | Wethersfield | N/A | N/A | No | 1/29/2013 |
| EM-METROPACS-159-130108 | 75 Walls Road | Wethersfield | N/A | N/A | No | 1/29/2013 |
| EM-METROPACS-164-121228A-MA | 99 Day Hill Road | Windsor | N/A | N/A | No | 2/13/2013 |
| EM-METROPACS-164-121228B-MA | 419 Broad Street | Windsor | N/A | N/A | No | 2/13/2013 |
| EM-METROPACS-164-121228C-MA | 50 Pine Lane | Windsor | N/A | N/A | No | 2/13/2013 |
| EM-METROPACS-165-130108 | 4 Volunteer Road | Windsor Locks | N/A | N/A | No | 1/29/2013 |
| EM-METROPACS-166-121228MA | 347 East Street | Wolcott | N/A | N/A | No | 2/7/2013 |
| EM-METROPACS-167-121224-MA | 77 Pease Road | Woodbridge | N/A | N/A | No | 1/30/2013 |

| | | | | | | |
|-----------------------------|-------------------------------|----------------|-----|-----|-----|-----------|
| EM-METROPICS-064-121228C-MA | 439-455 Homestead Avenue | Hartford | N/A | N/A | No. | 1/30/2013 |
| EM-METROPICS-064-130115 | 219 New Park Avenue | Hartford | N/A | N/A | No. | 2/14/2013 |
| EM-METROPICS-066-121228MA | 159 Wengart Road | Harwinton | N/A | N/A | No. | 2/13/2013 |
| EM-METROPICS-074-130103MA | 218 Wheeler Road | Litchfield | N/A | N/A | No. | 3/5/2013 |
| EM-METROPICS-077-130110MA | 239 East Middle Turnpike | Manchester | N/A | N/A | No. | 2/13/2013 |
| EM-METROPICS-077-121228MA | 53 Slater Street | Manchester | N/A | N/A | No. | 2/13/2013 |
| EM-METROPICS-080-130131MA | West Peak Road | Menden | N/A | N/A | No. | 2/19/2013 |
| EM-METROPICS-082-121231-MA | 238 Meriden Road | Middlefield | N/A | N/A | No. | 3/5/2013 |
| EM-METROPICS-083-121224A-MA | 290 Preston Ave. | Middletown | N/A | N/A | No. | 1/30/2013 |
| EM-METROPICS-083-121224B-MA | 90 Industrial Park Road | Middletown | N/A | N/A | No. | 1/30/2013 |
| EM-METROPICS-083-121231-MA | 50 Fairchild Road | Middletown | N/A | N/A | No. | 2/14/2013 |
| EM-METROPICS-084-121228MA | 185 Research Drive | Milford | N/A | N/A | No. | 2/6/2013 |
| EM-METROPICS-089-121217A-MA | 723 Farmington Avenue | New Britain | N/A | N/A | No. | 1/9/2013 |
| EM-METROPICS-089-121217B-MA | 1 Hartford Square | New Britain | N/A | N/A | No. | 1/9/2013 |
| EM-METROPICS-089-121217C-MA | 1367 East Street | New Britain | N/A | N/A | No. | 1/11/2013 |
| EM-METROPICS-089-121228-MA | 200 Stanley Street | New Britain | N/A | N/A | No. | 1/30/2013 |
| EM-METROPICS-093-130107MA | 389 Forbes Avenue | New Haven | N/A | N/A | No. | 2/25/2013 |
| EM-METROPICS-094-121228A-MA | 123 Costello Road | Newington | N/A | N/A | No. | 1/30/2013 |
| EM-METROPICS-094-121228B-MA | 605 Willard Avenue | Newington | N/A | N/A | No. | 1/30/2013 |
| EM-METROPICS-094-121228C-MA | 99 Cedarwood Lane | Newington | N/A | N/A | No. | 1/30/2013 |
| EM-METROPICS-099-121228MA | 150 Foxon Road | North Branford | N/A | N/A | No. | 2/4/2013 |
| EM-METROPICS-099-130304MA | 88 Parsonage Hill Road | North Branford | N/A | N/A | No. | 3/26/2013 |
| EM-METROPICS-101-121231A-MA | 117 Washington Avenue | North Haven | N/A | N/A | No. | 2/14/2013 |
| EM-METROPICS-101-121231B-MA | 2 Dwight Street | North Haven | N/A | N/A | No. | 2/14/2013 |
| EM-METROPICS-101-130125MA | 50 Divine Street | North Haven | N/A | N/A | No. | 2/19/2013 |
| EM-METROPICS-107-121224-MA | 525 South Orange Center Road | Orange | N/A | N/A | No. | 1/30/2013 |
| EM-METROPICS-110-130115 | 10 Sparks Street | Plainville | N/A | N/A | No. | 2/13/2013 |
| EM-METROPICS-110-130215MA | 77 West Main Street | Plainville | N/A | N/A | No. | 3/12/2013 |
| TS-METROPICS-110-130227MA | 335 S Washington Street | Plainville | N/A | N/A | No. | 3/25/2013 |
| EM-METROPICS-119-121224A-MA | 902 France St. (aka North St) | Rocky Hill | N/A | N/A | No. | 1/30/2013 |
| EM-METROPICS-119-121224B-MA | 699 West Street | Rocky Hill | N/A | N/A | No. | 1/30/2013 |
| EM-METROPICS-119-121231-MA | 699 Old Main Street | Rocky Hill | N/A | N/A | No. | 2/14/2013 |
| EM-METROPICS-124-121228MA | 6 Progress Avenue | Seymour | N/A | N/A | No. | 2/6/2013 |
| EM-METROPICS-132-121228A-MA | 59 McGuire Road | South Windsor | N/A | N/A | No. | 2/14/2013 |



STATE OF CONNECTICUT
CONNECTICUT SITING COUNCIL

Ten Franklin Square, New Britain, CT 06051

Phone: (860) 827-2935 Fax: (860) 827-2950

E-Mail: siting.council@ct.gov

www.ct.gov/csc

February 22, 2013

Michael J. Elsier
Site Acquisition Specialist
Nanepashemet Project Management, Inc.
131 Lordvale Boulevard
North Grafton, MA 10536

RE: **EM-METROPCS-033-130204MA** - MetroPCS Massachusetts, LLC notice of intent to modify an existing telecommunications facility located at 201 Main Street, Cromwell, Connecticut.

Dear Mr. Elsier:

The Connecticut Siting Council (Council) hereby acknowledges your notice to modify this existing telecommunications facility, pursuant to Section 16-50j-73 of the Regulations of Connecticut State Agencies with the following conditions:

- Any deviation from the proposed modification as specified in this notice and supporting materials with Council shall render this acknowledgement invalid;
- Any material changes to this modification as proposed shall require the filing of a new notice with the Council;
- Within 45 days after completion of construction, the Council shall be notified in writing that construction has been completed;
- The validity of this action shall expire one year from the date of this letter; and
- The applicant may file a request for an extension of time beyond the one year deadline provided that such request is submitted to the Council not less than 60 days prior to the expiration;

The proposed modifications including the placement of all necessary equipment and shelters within the tower compound are to be implemented as specified here and in your notice received February 4, 2013. The modifications are in compliance with the exception criteria in Section 16-50j-72 (b) of the Regulations of Connecticut State Agencies as changes to an existing facility site that would not increase tower height, extend the boundaries of the tower site, increase noise levels at the tower site boundary by six decibels, and increase the total radio frequencies electromagnetic radiation power density measured at the tower site boundary to or above the standard adopted by the State Department of Environmental Protection pursuant to General Statutes § 22a-162. This facility has also been carefully modeled to ensure that radio frequency emissions are conservatively below State and federal standards applicable to the frequencies now used on this tower.

This decision is under the exclusive jurisdiction of the Council. Please be advised that the validity of this action shall expire one year from the date of this letter. Any additional change to this facility will require explicit notice to this agency pursuant to Regulations of Connecticut State Agencies Section 16-50j-73. Such notice shall include all relevant information regarding the proposed change with cumulative worst-case modeling of radio frequency exposure at the closest point of uncontrolled access to the tower base, consistent with Federal Communications Commission, Office of Engineering and Technology, Bulletin 65. Thank you for your attention and cooperation.

Very truly yours,

Linda Roberts
Executive Director

LR/CDM/jb

c: The Honorable Mertie Terry, First Selectman, Town of Cromwell
Frederic Curtin, Zoning Enforcement Officer, Town of Cromwell
Crown Castle



**METROPCS MASSACHUSETTS, LLC NOTICE OF INTENT TO MODIFY
AN EXISTING TELECOMMUNICATIONS FACILITY AT
201 MAIN STREET, CROMWELL, CONNECTICUT**

Pursuant to the Public Utility Environmental Standards Act, Connecticut General Statutes § 16-50g et. Seq. ("PUESA"), and Sections 16-50j-72(b) and 16-50j-73 of the Regulations of Connecticut State Agencies ("R.C.S.A") adopted pursuant to the PUESA, Metro PCS, Inc., by and through its agent MetroPCS Massachusetts, LLC ("MetroPCS") and as successor in interest to Pocket Communications hereby notifies the Connecticut Siting Council of its intent to modify an existing facility located at 201 Main Street, Cromwell, Connecticut. The telecommunications facility is owned by Crown Castle and leased to MetroPCS.

MetroPCS' Proposed Wireless Modifications

MetroPCS as successor in interest to Pocket Communications achieved an initial exempt modification approval from the Siting Council to install antennas and related ground equipment on October 14, 2008. The facility consists of a one hundred and twenty five (125) foot high self support monopole telecommunications tower (the "Tower") within a fenced compound. MetroPCS now intends to modify the facility as shown on the enclosed plans prepared by Advanced Engineering Group, P.C and annexed hereto as Exhibit 1. The modifications will consist of ground work only and entail moving the existing MetroPCS lease area to the direct opposite side of the compound and expanding to a 10'x9' lease area. MetroPCS will remove the existing equipment at the current location. Equipment at the new location will consist of (1) proposed radio cabinet, (1) one proposed battery cabinet and one (1) PPC cabinet. All of the new equipment will be installed on a new raised steel platform. The final ground configuration will consist of one (1) radio cabinet, one (1) battery cabinet and one (1) ppc cabinet within the new 10'x9' lease area. MetroPCS will not be modifying the existing antennas and related equipment installed on the tower at this time and therefore; will not affect the structural capacity of the existing tower.

In accordance with R.C.S.A Section 16-50j-73, a copy of this submission is being sent to **Town of Cromwell, CT**. A copy of this submission is also being sent to **Crown Castle** the owner of the telecommunications facility.

MetroPCS' Proposed Wireless Modifications Constitutes An "Exempt Modification"

The proposed modification to the CCI 876364 Facility constitutes an exempt modification of an existing facility provided for in R.C.S.A Section 16-50j-72(b)(2) and Council regulations promulgated pursuant thereto.

- 1) The proposed modifications are restricted to ground equipment only and will not result in an increase in the height of the existing tower.
- 2) The proposed modifications will not require expansion of the site boundaries.

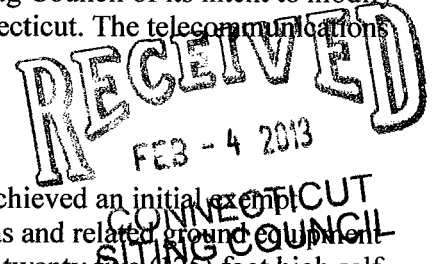

- 3) The proposed modifications will not increase noise levels at the facility by six decibels or more.
- 4) MetroPCS' proposed facility will not increase the cumulative radio frequency electromagnetic radiation power density at the Tower site's boundary to or above the standard adopted by the Connecticut Department of Environmental Protection as set forth in Section 22a-162 of the Connecticut General Statutes and MPE limits established by the Federal Communications Commission. A cumulative General Power Density table for MetroPCS' proposed modified facility is included as Exhibit 2.

For all the foregoing reasons, MetroPCS' respectfully submits that the proposed modifications to the above-referenced telecommunications facility constitutes an exempt modification under R.C.S.A Section 16-50j-72(b)(2)

Respectfully submitted,

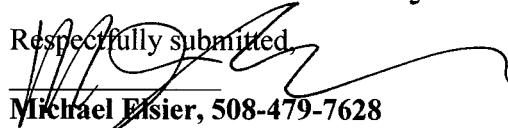
Michael Elsier, 508-479-7628

On behalf of MetroPCS Massachusetts, LLC

cc: **Town of Cromwell, CT**
Crown Castle

MetroPCS Massachusetts ID: HFC0210A

Document ID: Exempt Modification Request — 201 Main Street Cromwell, CT

Exhibit 1

Site Plan

metroPCS

Unlimit Yourself.

HFC0210A

CCI 876364

201 MAIN STREET
CROMWELL, CT 06416
MIDDLESEX COUNTY

SITE TYPE: EQUIPMENT UPGRADE - MONOPOLE

SITE INFORMATION:

PROPERTY OWNER: S & S PARTNERS INC
PO BOX 734
OLD LYME, CT 06371

TOWER OWNER: CROWN CASTLE INTERNATIONAL CORP.
500 WEST CUMMINGS PARK
SUITE 3600
WOBURN, MA 01801

OWNER SITE ID: CCI 876364

APPLICANT: MetroPCS MASSACHUSETTS, LLC
285 BILLERICA ROAD, THIRD FLOOR
CHELMSFORD, MA 01824
(978) 244-7000

SITE ADDRESS: 201 MAIN STREET
CROMWELL, CT 06416
MIDDLESEX

COUNTY: MIDDLESEX

LATITUDE: N 41° 34' 59"

LONGITUDE: W 72° 38' 59"

ZONING CLASSIFICATION: IND

ZONING JURISDICTION: CITY OF CROMWELL

TAX ID PARCEL NUMBER: MAP: 51 BLOCK: 47 LOT: 36

ARCHITECT / ENGINEER: ADVANCED ENGINEERING GROUP, P.C.
500 NORTH BROADWAY
EAST PROVIDENCE, RI 02914
401-354-2403

POWER COMPANY: CONNECTICUT LIGHT & POWER
P.O. BOX 270
HARTFORD, CT 06141-0270
(800) 286-2000

TELEPHONE COMPANY: AT&T CONNECTICUT
2147 SUMMER STREET
STAMFORD, CT 06905-4523
(203) 708-9992

SITE ACQUISITION MANAGER: KELLIE DUNN
(978) 244-7200

CONSTRUCTION MANAGER: DAVE BEAN
(978) 244-7200

OPERATIONS MANAGER: MIKE WILBANKS
(978) 244-7200

VICINITY MAP

SCALE: 1"=1000'

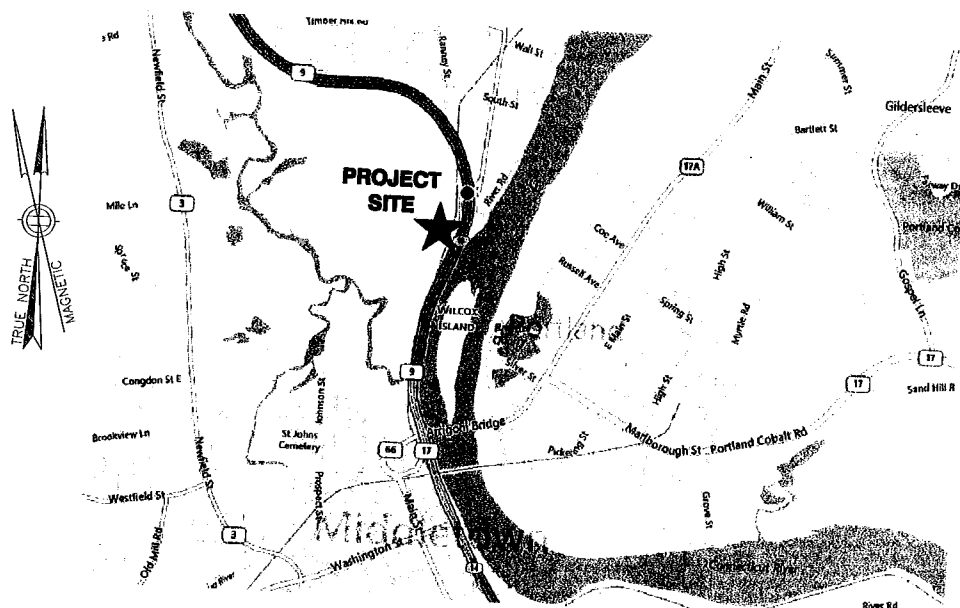

DRIVING DIRECTIONS

DEPART BILLERICA RD TOWARD ALPHA RD. BEAR RIGHT ONTO GOLDEN COVE RD.
TURN LEFT ONTO RT-110 / CHELMSFORD ST. TAKE RAMP FOR I-495 S.
AT EXIT 25B, TAKE RAMP RIGHT FOR I-290 WEST TOWARD WORCESTER.
AT EXIT 7, TAKE RAMP RIGHT FOR I-90 WEST TOWARD ALBANY / SPRINGFIELD / MASS PIKE.
AT EXIT 9, TAKE RAMP RIGHT FOR I-84 TOWARD NEW YORK CITY / HARTFORD.
AT EXIT 57, TAKE RAMP LEFT FOR CT-15 SOUTH TOWARD CHARTER OAK BR / N.Y. CITY.
KEEP STRAIGHT ONTO US-5 S / CT-15 S.
AT EXIT 86, TAKE RAMP RIGHT FOR I-91 SOUTH TOWARD NEW HAVEN / N.Y. CITY.
AT EXIT 22S, TAKE RAMP LEFT FOR CT-9 SOUTH TOWARD OLD SAYBROOK / MIDDLETOWN.
AT EXIT 19, TAKE RAMP RIGHT FOR CT-372 TOWARD CROMWELL. TURN LEFT ONTO CT-372 / WEST ST.
TURN RIGHT ONTO CT-99 / MAIN ST. BEAR RIGHT ONTO MAIN ST.
ARRIVE AT 201 MAIN ST, CROMWELL, CT 06416

APPROVALS

LANDLORD: _____
FIELD CONST. MGR: _____
RF ENGINEER: _____
SITE ACQUISITION AGENT: _____
ZONING MANAGER: _____
ERICSSON: _____

SHEET INDEX

| DWG. | DESCRIPTION | REV. |
|------|--|------|
| T-1 | TITLE SHEET | 1 |
| GN-1 | GENERAL NOTES | 1 |
| A-1 | COMPOUND PLAN | 1 |
| A-2 | ELEVATION AND ENLARGED EQUIPMENT PLAN | 1 |
| S-1 | EQUIPMENT PLANS, SECTIONS & DETAILS | 1 |
| S-2 | ELEVATION EQUIPMENT PLAN, SECTIONS & DETAILS | 1 |
| E-1 | ONE-LINE DIAGRAM, RISER, DETAILS & NOTES | 1 |
| E-2 | GROUNDING DETAILS | 1 |

PROJECT DESCRIPTION

- THIS IS AN UNMANNED AND RESTRICTED ACCESS EQUIPMENT AND WILL BE USED FOR THE TRANSMISSION OF RADIO SIGNAL FOR THE PURPOSE OF PROVIDING PUBLIC CELLULAR SERVICE.
- THIS FACILITY WILL CONSUME NO UNRECOVERABLE ENERGY.
- NO POTABLE WATER SUPPLY IS TO BE PROVIDED AT THIS LOCATION.
- NO WASTE WATER WILL BE GENERATED AT THIS LOCATION.
- NO SOLID WASTE WILL BE GENERATED AT THIS LOCATION.
- METRO PCS MAINTENANCE CREW (TYPICALLY ONE PERSON) WILL MAKE AN AVERAGE OF ONE TRIP PER MONTH AT ONE HOUR PER VISIT.

DO NOT SCALE DRAWINGS

CONTRACTOR SHALL VERIFY ALL PLANS AND EXISTING DIMENSIONS AND CONDITIONS ON THE JOB SITE AND SHALL IMMEDIATELY NOTIFY THE PROJECT OWNER'S REPRESENTATIVE IN WRITING OF DISCREPANCIES BEFORE PROCEEDING WITH THE WORK OR BE RESPONSIBLE FOR SAME.

metroPCS
Unlimit Yourself.

285 BILLERICA ROAD
THIRD FLOOR
CHELMSFORD, MA 01824
TEL (978) 244-7000
FAX (978) 244-7240

ERICSSON

6300 LEGACY DRIVE
PLANO, TX 75024
TEL (972) 583-0000

ADVANCED ENGINEERING GROUP, P.C.
Civil Engineering - Site Development
Surveying - Telecommunications
500 NORTH BROADWAY
EAST PROVIDENCE, RI 02914
PH: 401-354-2403
FAX: 401-633-6354



ENGINEER/LAND SURVEYOR DATE

IT IS A VIOLATION OF LAW FOR ANY PERSON, UNLESS THEY ARE ACTING UNDER THE DIRECTION OF A LICENSED PROFESSIONAL ENGINEER, TO ALTER THIS DOCUMENT.

REVISIONS

| REV. # | DATE | DESCRIPTION |
|--------|----------|--------------|
| 1 | 01/28/13 | CONSTRUCTION |
| 0 | 01/25/13 | CONSTRUCTION |

| | | |
|-------------------------|------------------|----------|
| PROJECT NO. HFC0210A | DESIGNED BY: MRC | SCALE: |
| | DRAWN BY: DD/BDJ | AS NOTED |
| | CHECKED BY: MRC | |

SITE NAME:

CCI 876364

SITE ADDRESS:

201 MAIN STREET
CROMWELL, CT 06416

DRAWING TITLE:

TITLE SHEET

DRAWING NO.:

T-1

metroPCS.
Unlimit Yourself.

285 BILLERICA ROAD
THIRD FLOOR
CHELMSFORD, MA 01824
TEL (978) 244-7000
FAX (978) 244-7240

ERICSSON

6300 LEGACY DRIVE
PLANO, TX 75024
TEL (972) 583-0000

ADVANCED
ENGINEERING GROUP, P.C.

Civil Engineering - Site Development
Surveying - Telecommunications
500 NORTH BROADWAY
EAST PROVIDENCE, RI 02914
PH: 401-354-2403
FAX: 401-633-6354



ENGINEER/LAND SURVEYOR DATE

IT IS A VIOLATION OF LAW FOR ANY PERSON,
UNLESS THEY ARE ACTING UNDER THE DIRECTION
OF A LICENSED PROFESSIONAL ENGINEER,
TO ALTER THIS DOCUMENT.

REVISIONS

| REV. # | DATE | DESCRIPTION |
|--------|----------|--------------|
| 1 | 01/28/13 | CONSTRUCTION |
| 0 | 01/25/13 | CONSTRUCTION |

| | | |
|-------------------------|---|--------------------|
| PROJECT NO. HFC0210A | DESIGNED BY: MRC DRAWN BY: DD/DDJ CHECKED BY: MRC | SCALE: AS NOTED |
|-------------------------|---|--------------------|

SITE NAME:
CCI 876364

SITE ADDRESS:
201 MAIN STREET
CROMWELL, CT 06416

DRAWING TITLE:
**COMPOUND PLAN
AND ELEVATION**

DRAWING NO:
A-1

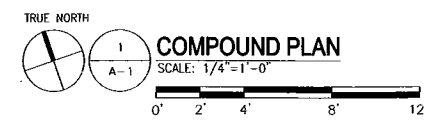
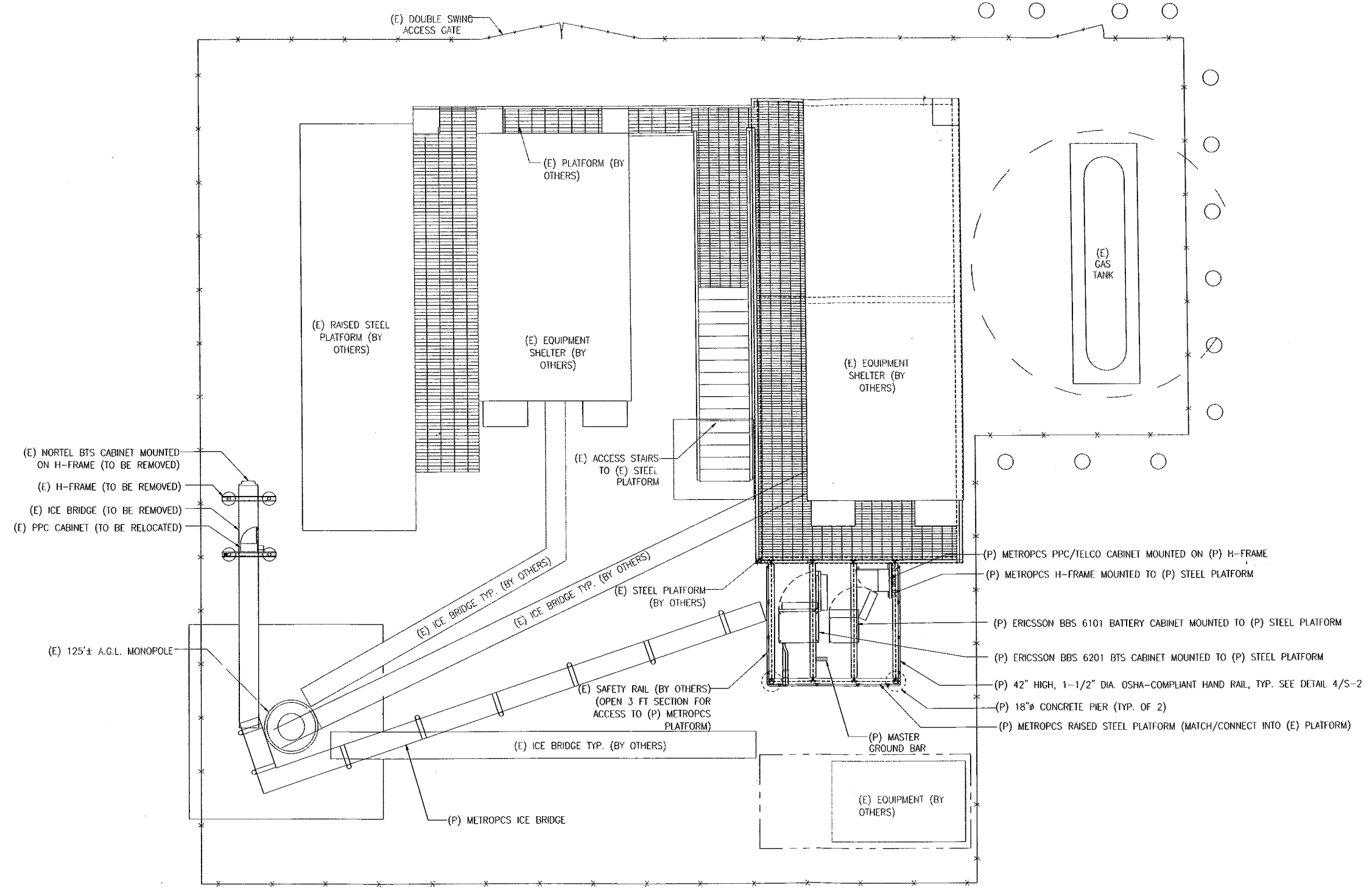

LEGEND

(F) = FUTURE
(E) = EXISTING
(P) = PROPOSED
(AGL) = ABOVE GROUND LEVEL

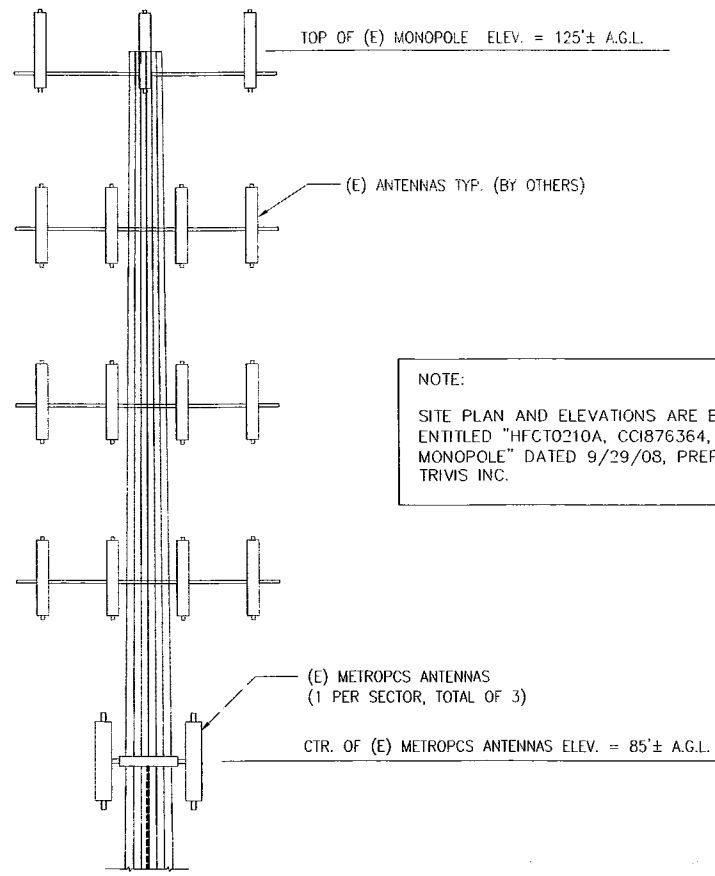

NOTE:
 SITE PLAN AND ELEVATIONS ARE BASED ON PLAN ENTITLED "HFCD210A, CCI876364, 125' MONOPOLE" DATED 9/29/08, PREPARED BY TRIVIS INC.

THE CONTRACTOR SHALL VERIFY ALL DIMENSIONS AND ELEVATIONS WHICH EFFECT THE CONTRACTOR'S WORK.

IF ASSUMED (E) CONDITION DIFFERS THAN SHOWN, ENGINEER MUST BE INFORMED OF ACTUAL FIELD CONDITION

LOCATION OF PROPOSED EQUIPMENT IS APPROXIMATE ONLY. EXACT LOCATION OF EQUIPMENT MAY DIFFER FROM WHAT IS SHOWN BASED UPON SPECIFIC SITE CONDITIONS.

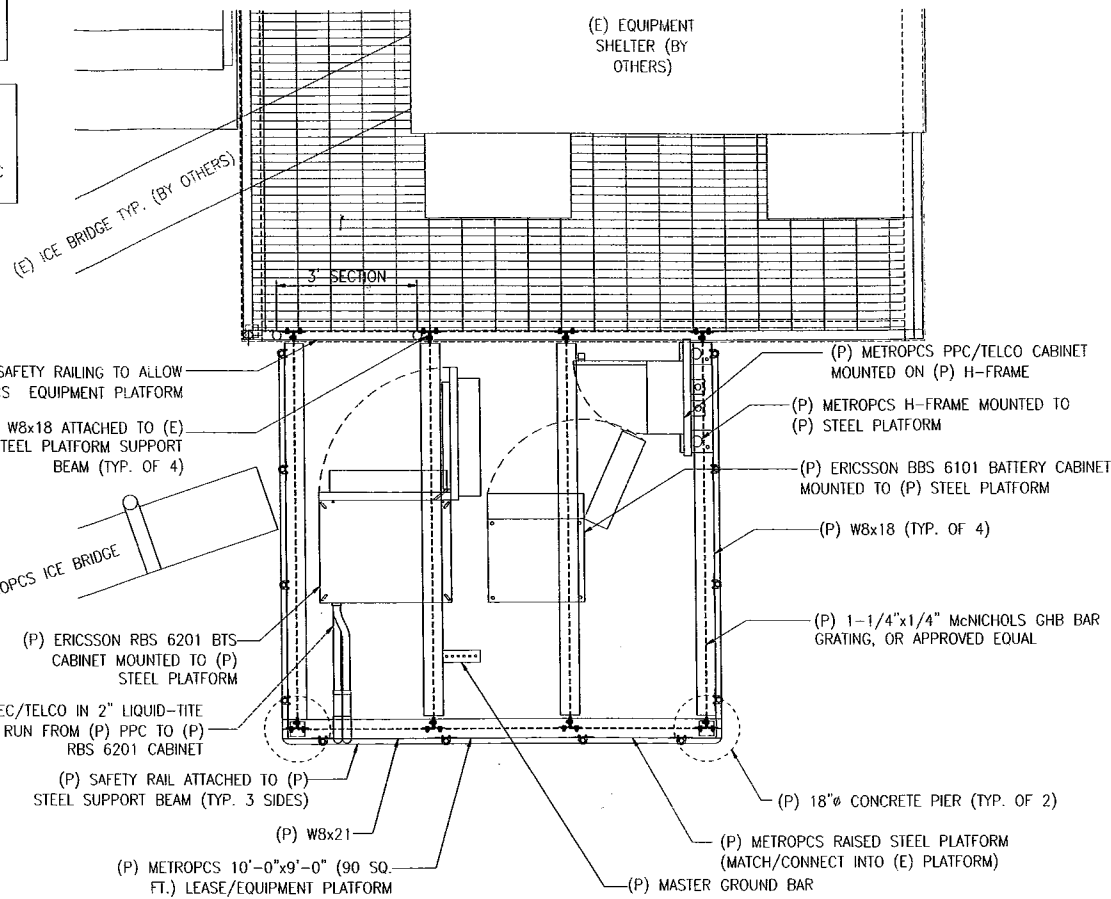

2 ENLARGED EQUIPMENT PLAN
 A-2 SCALE: 1/2"=1'-0"
 0' 1' 2' 4' 6'

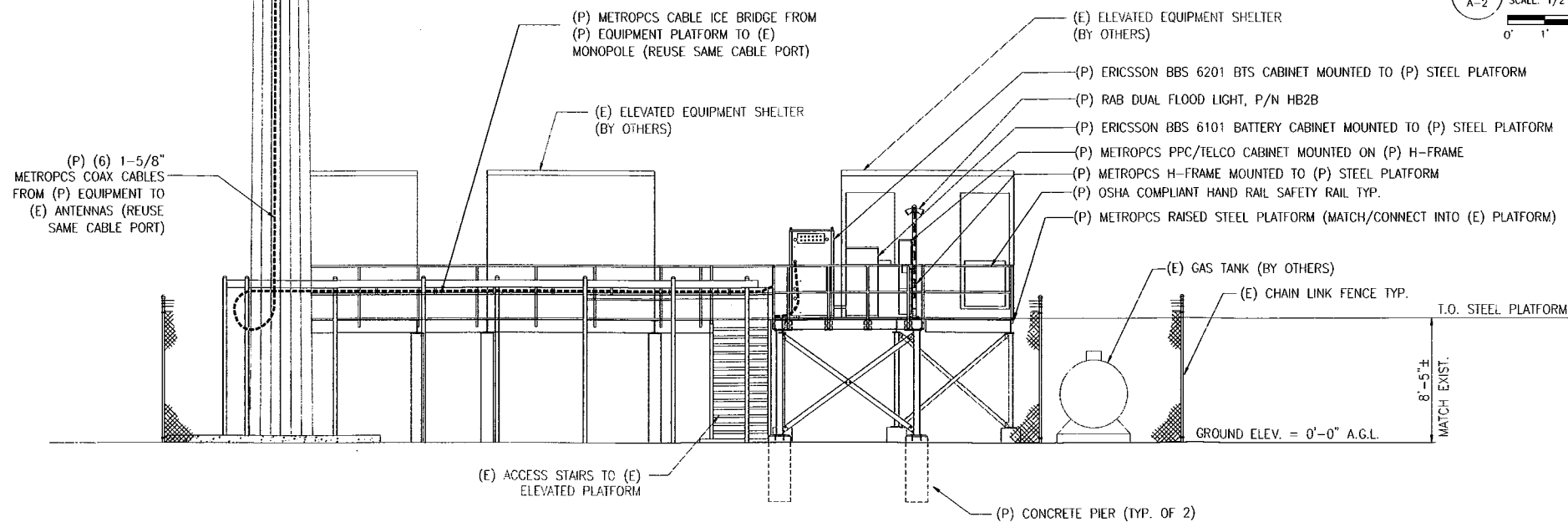

1 ELEVATION
 A-2 SCALE: 1"=5'-0"
 0' 2' 6' 5' 10' 15'

LEGEND

- (F) = FUTURE
- (E) = EXISTING
- (P) = PROPOSED
- (A.G.L.) = ABOVE GROUND LEVEL

metroPCS.
 Unlimit Yourself.
 285 BILLERICA ROAD
 THIRD FLOOR
 CHELMSFORD, MA 01824
 TEL (978) 244-7000
 FAX (978) 244-7240

ERICSSON
 6300 LEGACY DRIVE
 PLANO, TX 75024
 TEL (972) 583-0000

ADVANCED ENGINEERING GROUP, P.C.
 Civil Engineering - Site Development
 Surveying - Telecommunications
 500 NORTH BROADWAY
 EAST PROVIDENCE, RI 02914
 PH: 401-354-2403
 FAX: 401-633-6354



ENGINEER/LAND SURVEYOR DATE

IT IS A VIOLATION OF LAW FOR ANY PERSON, UNLESS THEY ARE ACTING UNDER THE DIRECTION OF A LICENSED PROFESSIONAL ENGINEER, TO ALTER THIS DOCUMENT.

REVISIONS

| REV. # | DATE | DESCRIPTION |
|--------|----------|--------------|
| 1 | 01/28/13 | CONSTRUCTION |
| 0 | 01/25/13 | CONSTRUCTION |

| | | |
|-------------------------|---|--------------------|
| PROJECT NO. HFCD210A | DESIGNED BY: MRC DRAWN BY: DD/BJL CHECK'D BY: MRC | SCALE: AS NOTED |
|-------------------------|---|--------------------|

SITE NAME:
CCI 876364

SITE ADDRESS:
 201 MAIN STREET
 CROMWELL, CT 06416

DRAWING TITLE:
ELEVATION AND ENLARGED EQUIPMENT PLAN

DRAWING NO.:
A-2

Exhibit 2

Power Density Calculation

| Control Number | Site | Carrier | #Channels | ERP/Ch | Ant Ht | Power Density (mW/cm2) | MHz | S | %MPE | Site Total |
|-------------------------|----------------------------|------------------|-----------|--------|--------|------------------------|--------|--------|--------|------------|
| TS-VER-033-010326 | Cromwell - 201 Main Street | Sprint | | | 125 | 0.0309 | 1962.5 | 1.0000 | 3.05% | |
| EM-Clearwire-033-100507 | Cromwell - 201 Main Street | Clearwire | 2 | 153 | 125 | 0.0070 | 2496 | 1.0000 | 0.70% | |
| EM-Clearwire-033-100507 | Cromwell - 201 Main Street | Clearwire | 1 | 211 | 121 | 0.0052 | 11 GHz | 1.0000 | 0.52% | |
| EM-Pocket-033-080922 | Cromwell - 201 Main Street | metroPCS CDMA | 3 | 727 | 85 | 0.1085 | 2135 | 1.0000 | 10.85% | |
| EM-VER-033-120620 | Cromwell - 201 Main Street | Verizon cellular | 9 | 270 | 105 | 0.0793 | 869 | 0.5793 | 13.68% | |
| EM-VER-033-120620 | Cromwell - 201 Main Street | Verizon PCS | 11 | 271 | 105 | 0.0972 | 1970 | 1.0000 | 9.72% | |
| EM-VER-033-120620 | Cromwell - 201 Main Street | Verizon AWS | 1 | 658 | 105 | 0.0215 | 2145 | 1.0000 | 2.15% | |
| EM-VER-033-120620 | Cromwell - 201 Main Street | Verizon LTE | 1 | 880 | 105 | 0.0287 | 698 | 0.4653 | 6.17% | |
| EM-Nextel-033-050131 | Cromwell - 201 Main Street | Nextel | 12 | 100 | 95 | 0.0478 | 851 | 0.5673 | 8.43% | |
| EM-CING-033-120713 | Cromwell - 201 Main Street | AT&T UMTS | 2 | 982 | 117 | 0.0516 | 880 | 0.5867 | 8.79% | |
| EM-CING-033-120713 | Cromwell - 201 Main Street | AT&T UMTS | 2 | 1355 | 117 | 0.0712 | 1900 | 1.0000 | 7.12% | |
| EM-CING-033-120713 | Cromwell - 201 Main Street | AT&T GSM | 1 | 491 | 117 | 0.0129 | 880 | 0.5867 | 2.20% | |
| EM-CING-033-120713 | Cromwell - 201 Main Street | AT&T GSM | 4 | 813 | 117 | 0.0854 | 1900 | 1.0000 | 8.54% | |
| EM-CING-033-120713 | Cromwell - 201 Main Street | AT&T LTE | 1 | 1313 | 117 | 0.0345 | 734 | 0.4893 | 7.05% | 89.01% |
| | Cromwell - 201 Main Street | metroPCS LTE | 1 | 1200 | 85 | 0.0597 | 2130 | 1.0000 | 5.97% | 94.98% |



January 31, 2013

Ms. Linda Roberts
Executive Director
Connecticut Siting Council
Ten Franklin Square
New Britain, Connecticut 06051

RECEIVED
FEB - 4 2013

Re: MetroPCS Massachusetts LLC Exempt Modification Requests

CONNECTICUT
SITING COUNCIL

Dear Ms. Roberts:

On behalf of our client, MetroPCS Massachusetts LLC, enclosed please find two (2) exempt modification requests (1 Original and 2 Copies each) for the existing tower facilities referenced below:

| MetroPCS ID | Address | City | State | MetroPCS Previous CSC Filing |
|-------------|------------------------|-----------|-------|------------------------------|
| HFC0210A | 201 Main Street | Cromwell | CT | EM-Pocket-033-080922 |
| NHC0379B | 184 Garden Hill Circle | Waterbury | CT | EM-Pocket-151-090310 |

Each exempt modification request contains site plans and associated MPE calculations. Individual checks for \$625 are enclosed for each request representing the per site filing fee. Copies of the request are being forwarded to the underlying municipality as well as the owner of the telecommunications facility. I will follow up with the council staff next week to discuss the request further.

Thank you in advance for your consideration of the enclosed.

Very truly yours,

Michael J. Elsier
Site Acquisition Specialist
Nanepashemet Project Management, Inc.
On behalf of MetroPCS Massachusetts LLC

131 Lordvale Blvd, North Grafton, MA 10536
Phone (508) 479-7628