

From: Barbadora, Jeff <Jeff.Barbadora@crowncastle.com>
Sent: Tuesday, July 23, 2024 4:00 PM
To: CSC-DL Siting Council <Siting.Council@ct.gov>
Subject: EM-VER-032-230921 - 400 Riley Mountain Road Coventry - 876385

Good afternoon,

Construction is completed.

Thanks,

Jeffrey Barbadora
Permitting Specialist
781-970-0053

Crown Castle
1800 W. Park Drive, Suite 250
Westborough, MA 01581



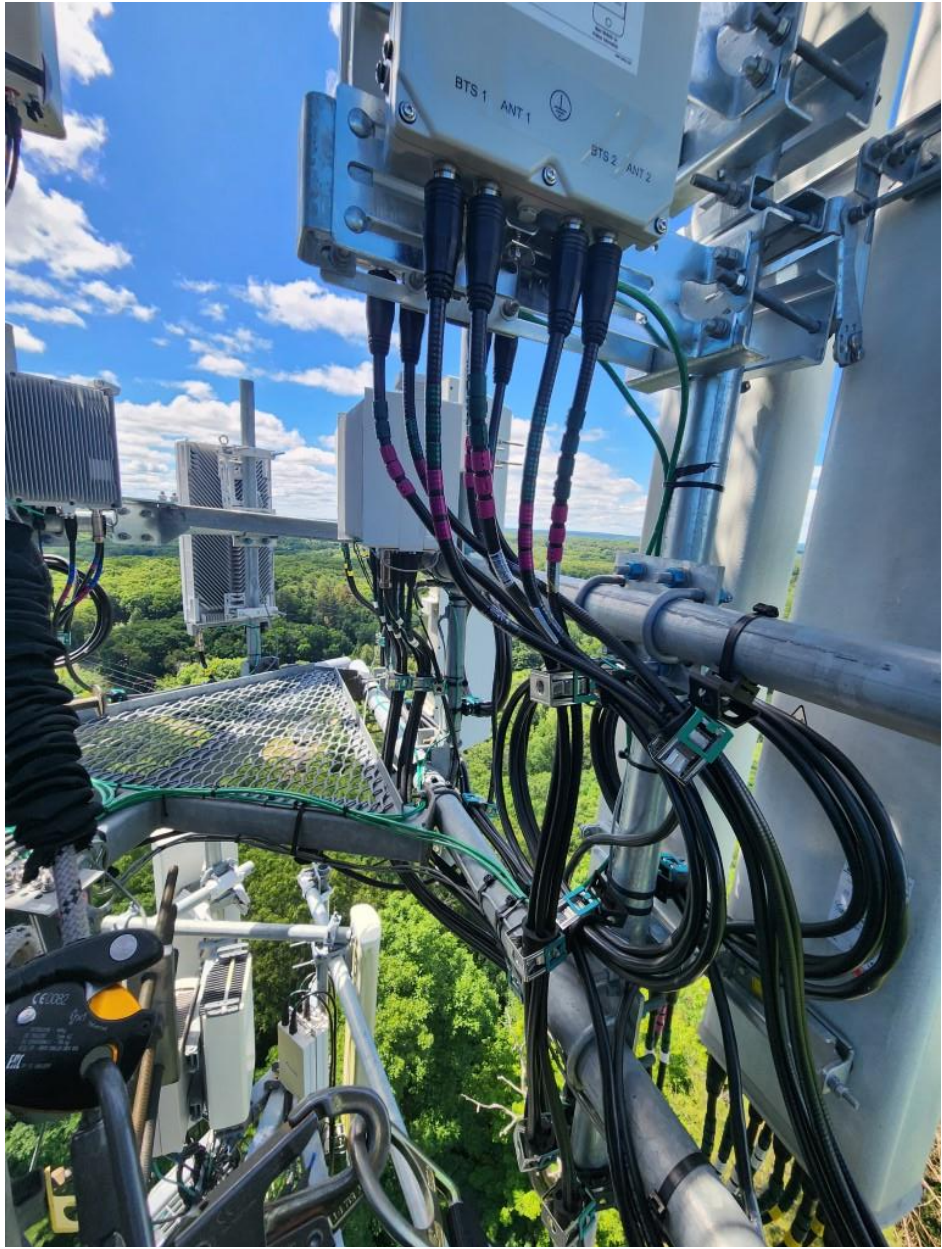



July 16, 2024

Mr. Randy Heckman
Town of Coventry Building Department
1712 Main Street
Coventry, CT 06238

Re: Letter of Professional Opinion

Project: Coventry North CT (Verizon)
400 Riley Mountain Road
Coventry, CT 06238

Owner: Crown Castle

Engineer: MTS Engineering PLLC
1717 S. Boulder, Suite 300, Tulsa, OK 74119

Contractor: KMM Corporation
1900 Lakeway Drive, Suite 100, Lewisville, TX 75057

Centek Project No.: 24001.58

Building Permit No.: N/A

Dear Mr. Heckman,

We are providing this "Letter of Professional Opinion" with regard to the structural components at the above referenced project.

The following are the basis for substantiating compliance with construction documents prepared by MTS Engineering PLLC dated 11/10/2023 Rev.1, Structural Analysis Report prepared by Crown Castle dated 08/24/2023 and Mount Analysis Report prepared by Colliers Engineering & Design CT dated 07/10/2023:

- ❑ Field observations of completed construction on 06/17/2024.

The work under this Contract has been reviewed and found, to the Engineer's best knowledge, information, and belief, to be completed in general compliance with the documents prepared by the aforementioned offices.

Sincerely,

Carlo F. Centore, PE
Principal

