

EM-SPRINT-032-120924



Charlotte, NC 28277

www.crowncastle.com

September 21, 2012

Linda Roberts
Executive Director
Connecticut Siting Council
10 Franklin Square
New Britain, CT 06051

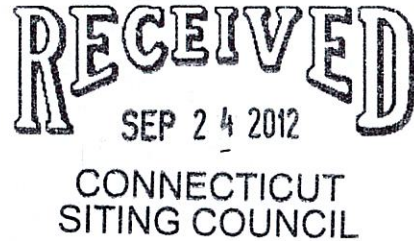

**RE: Notice of Exempt Modification – Ground Based Equipment
REILLY MTN. ROAD, COVENTRY, CONNECTICUT**

Dear Ms. Roberts:

Sprint Spectrum, LP (“Sprint”) currently maintains wireless telecommunications antennas at the (150-foot level) on an existing (150-foot tower) at the above-referenced address. The tower is owned by Crown Castle. Sprint’s proposed work does not involve any antenna or tower work. Sprint intends to install 1 ground based RRH cabinet and 1 ground based fiber junction box to a new proposed wooden H frame. All of the proposed work is contained within the existing fenced area. Please refer to the attached drawings for site plans prepared by Infinigy Engineering.

Please accept this letter as notification pursuant to R.C.S.A. § 16-50j-73, for construction that constitutes an exempt modification pursuant to R.C.S.A. § 16-50j-72(b)(2). In accordance with R.C.S.A. § 16-50j-73, a copy of this letter is being sent to JOHN A ELSESSER, Mayor of the City of Coventry. A copy of this letter is also being sent to J & C WALLBEOFF FAMILY TR, LLC the owner of the property on which the tower is located.

The planned modifications to the facility fall squarely within those activities explicitly provided for in R.C.S.A. § 16-50j-72(b)(2).

Linda Roberts
September 21, 2012
Page 2

1. The proposed modifications will not result in an increase in the height of the existing tower.
2. The proposed modifications will include the addition of ground base equipment as depicted on the attached drawings; however, the proposed ground based cabinets will not require the extension of the site boundaries.
3. The proposed modifications will not increase noise levels at the facility by six decibels or more.
4. The additional ground based equipment will not increase radio frequency (RF) emissions at the facility to a level at or above the Federal Communications Commission (FCC) adopted safety standard.

For the foregoing reasons, Sprint respectfully submits that the proposed modifications to the above referenced telecommunications facility constitutes an exempt modification under R.C.S.A. § 16-50j-72(b)(2).

If you have any questions or require any additional information regarding this request please do not hesitate to give me a call at (704) 405-6560 or e mail me to kevin.savage@crowncastle.com

Sincerely,



Kevin Savage
Property Specialist

Attachment

CC: J & C WALLBEOFF FAMILY TR, LLC
JOHN A ELSESSER

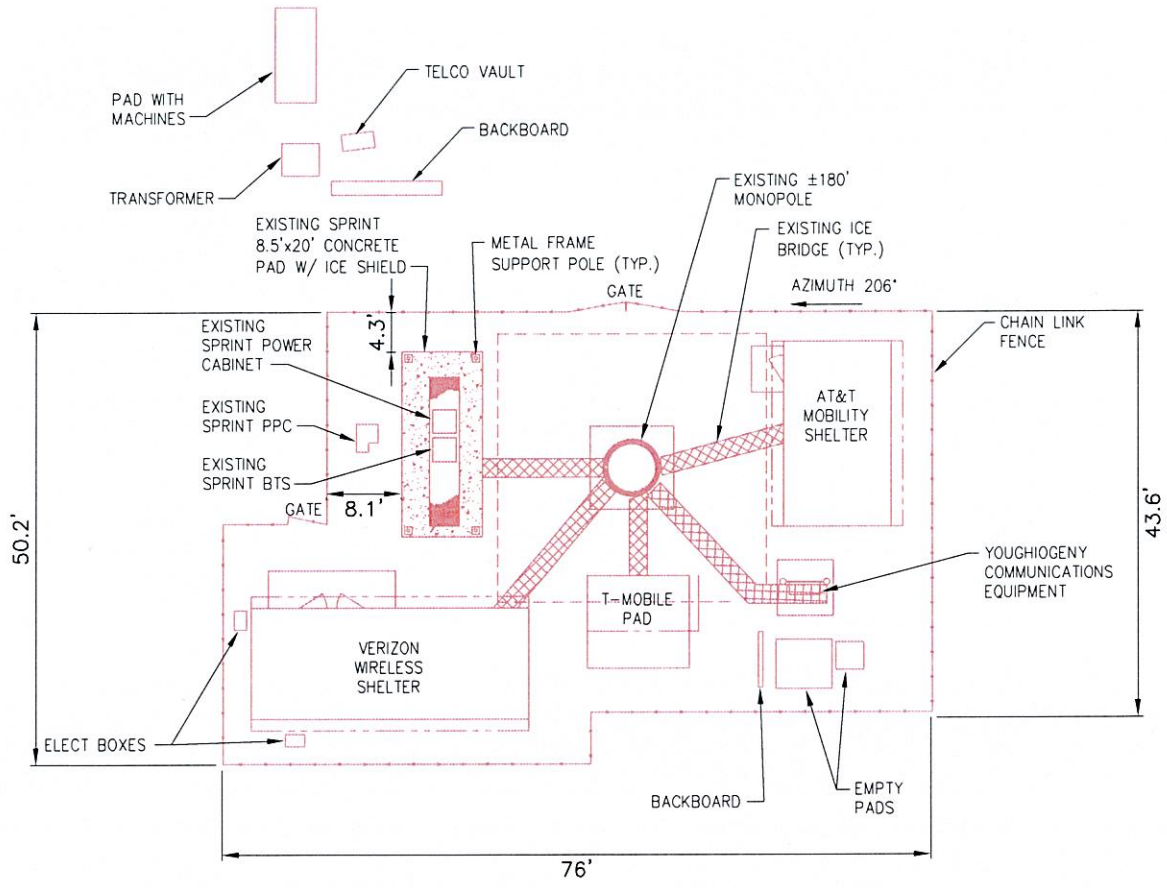

EXISTING SITE PLAN
(BEFORE EQUIPMENT DETAIL)
SCALE: AS NOTED



 1 INTERNATIONAL BLVD MAHWAH, NJ 07495	 11 Herbert Drive Latham, NY 12110 (518) 690-0790	NETWORK VISION SURVEY		S1
		DATE: 6/22/12	REV #:	INFINIGY SITE NUMBER: 294-010
SITE NAME: N. COVENTRY / WALLBEOFF SITE NUMBER: CT33XC551		SITE ADDRESS: 400 REILLY MOUNTAIN ROAD COVENTRY, CT 06238		

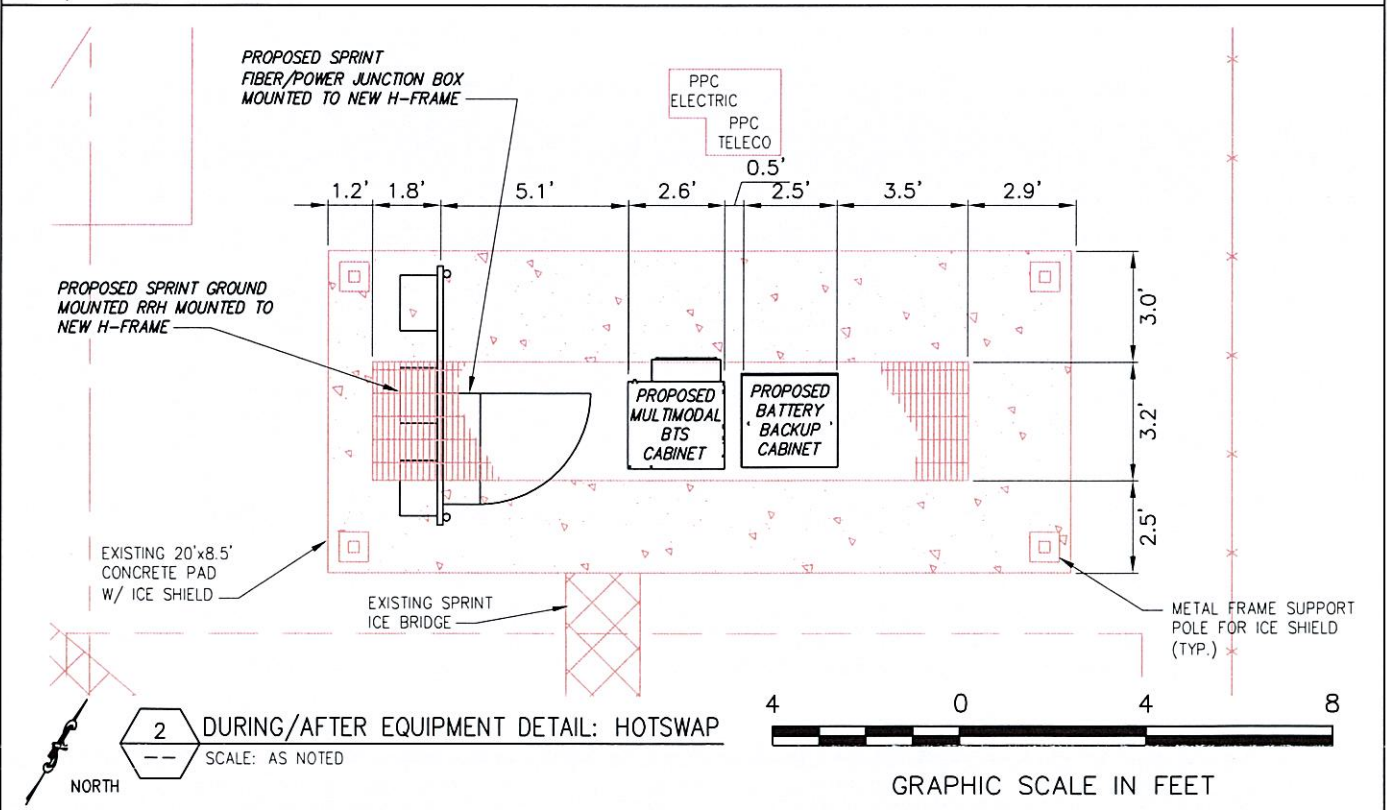
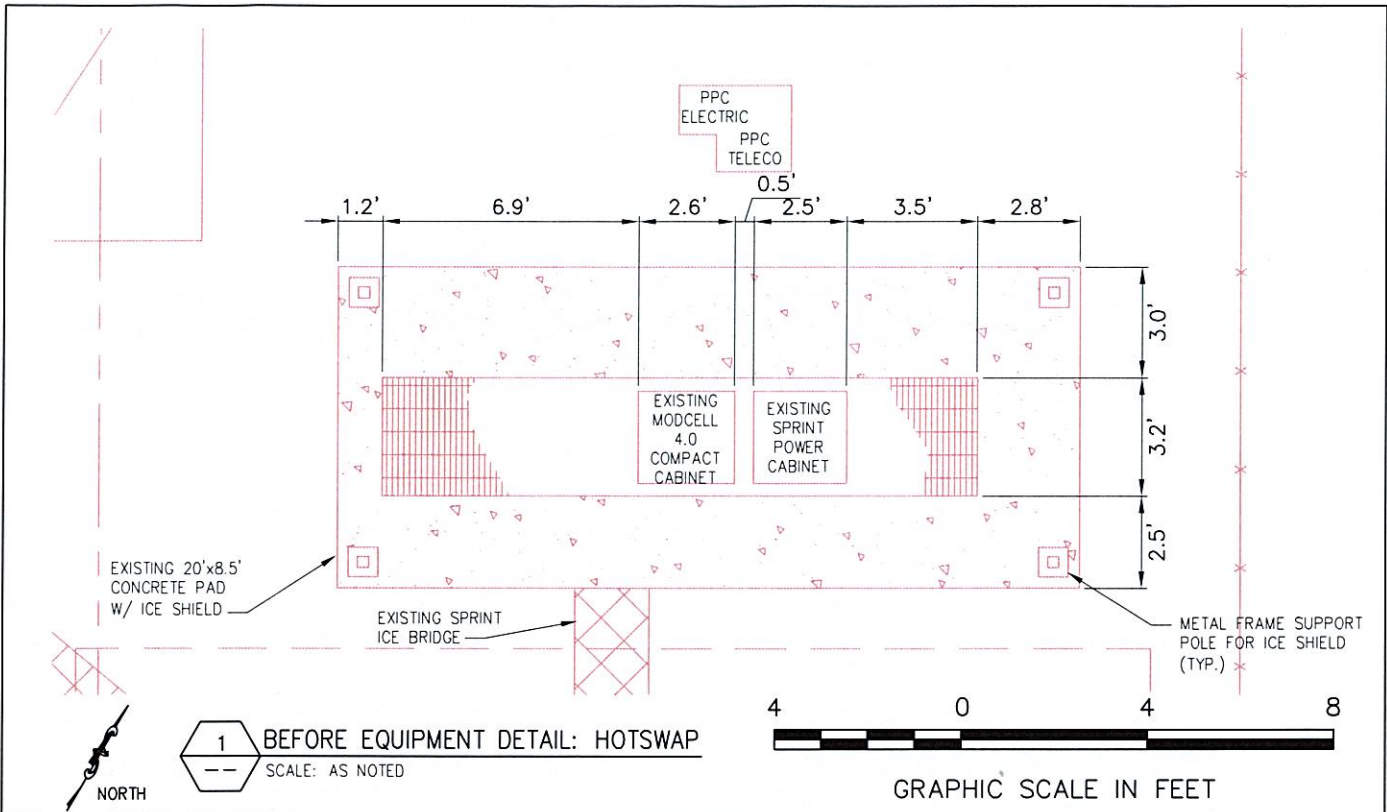

 1 INTERNATIONAL BLVD MAHWAH, NJ 07435	 11 Herbert Drive Latham, NY 12110 (518) 690-0790	NETWORK VISION SURVEY		S2
		DATE: 6/22/12	REV #:	INFINIGY SITE NUMBER: 294-010
SITE NAME: N. COVENTRY / WALLBEOFF SITE NUMBER: CT33XC551		SITE ADDRESS: 400 REILLY MOUNTAIN ROAD COVENTRY, CT 06238		

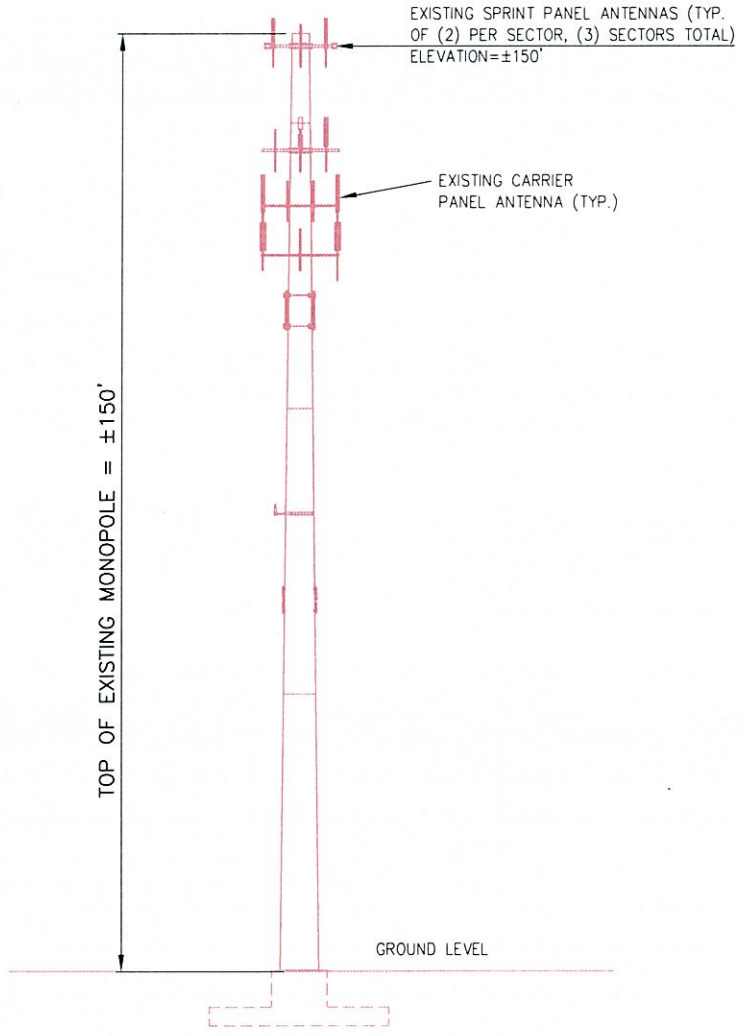

1 ELEVATION VIEW
 (BEFORE/DURING/AFTER EQUIPMENT DETAIL)
 NOT TO SCALE

 <small>1 INTERNATIONAL BLVD MAHWAH, NJ 07495</small>	 11 Herbert Drive Latham, NY 12110 (518) 690-0790	NETWORK VISION SURVEY	S3
		DATE: 6/22/12	REV #:
SITE NAME: N. COVENTRY / WALLBEOFF SITE NUMBER: CT33XC551		SITE ADDRESS: 400 REILLY MOUNTAIN ROAD COVENTRY, CT 06238	