



February 9, 2018

Melanie A. Bachman
Acting Executive Director
Connecticut Siting Council
Ten Franklin Square
New Britain, CT 06051

EM-SPRINT-027-171227
46 Meadow Road, Clinton, CT 06413
41 16 30.74 N
-72 29 51.76 W
Sprint #: CT54XC764_2.5

Dear Ms. Bachman:

Per the Council's request, attached please find confirmation of completion of Tower Engineering Solutions' (TES) Project #32039 per Council acknowledgement of EM-SBA-027-170927 with respect to EM-SPRINT-027-171227.

Please let us know if you require anything further ahead of Sprint's forthcoming construction.

Thank you,

A handwritten signature in black ink, appearing to read "Kri Pelletier", is written over a horizontal line.

Kri Pelletier
Property Specialist
SBA COMMUNICATIONS CORPORATION
134 Flanders Rd., Suite 125
Westborough, MA 01581
508.251.0720 x3804 + T
508.366.2610 + F
203.446.7700 + C
kpelletier@sbsite.com



STATE OF CONNECTICUT

CONNECTICUT SITING COUNCIL

Ten Franklin Square, New Britain, CT 06051

Phone: (860) 827-2935 Fax: (860) 827-2950

E-Mail: siting.council@ct.gov

www.ct.gov/csc

January 16, 2018

Kri Pelletier
Property Specialist
SBA Communications
134 Flanders Road, Suite 125
Westborough, MA 01581

RE: **EM-SPRINT-027-171227** – Sprint notice of intent to modify an existing telecommunications facility located at 46 Meadow Road, Clinton, Connecticut.

Dear Ms. Pelletier:

The Connecticut Siting Council (Council) hereby acknowledges your notice to modify this existing telecommunications facility, pursuant to Section 16-50j-73 of the Regulations of Connecticut State Agencies with the following conditions:

1. Sprint shall confirm that the Tower Engineering Solutions (TES) Project #32039, dated 7/11/17 per Council acknowledgement of EM-SBA-027-170927 is completed prior to installation of the antennas;
2. Any deviation from the proposed modification as specified in this notice and supporting materials with the Council shall render this acknowledgement invalid;
3. Any material changes to this modification as proposed shall require the filing of a new notice with the Council;
4. Within 45 days after completion of construction, the Council shall be notified in writing that construction has been completed;
5. Any nonfunctioning antenna and associated antenna mounting equipment on this facility owned and operated by Sprint shall be removed within 60 days of the date the antenna ceased to function;
6. The validity of this action shall expire one year from the date of this letter; and
7. The applicant may file a request for an extension of time beyond the one year deadline provided that such request is submitted to the Council not less than 60 days prior to the expiration.

The proposed modifications including the placement of all necessary equipment and shelters within the tower compound are to be implemented as specified here and in your notice dated December 22, 2017. The modifications are in compliance with the exception criteria in Section 16-50j-72 (b) of the Regulations of Connecticut State Agencies as changes to an existing facility site that would not increase tower height, extend the boundaries of the tower site by any dimension, increase noise levels at the tower site boundary by six decibels or more, and increase the total radio frequencies electromagnetic radiation power density measured at the tower site boundary to or above the standards adopted by the Federal Communications Commission pursuant to Section 704 of the Telecommunications Act of 1996 and by the state Department of Energy and Environmental Protection pursuant to Connecticut General Statutes § 22a-162. This facility has also been carefully modeled to ensure that radio frequency emissions are conservatively below state and federal standards applicable to the frequencies now used on this tower.

This decision is under the exclusive jurisdiction of the Council. Please be advised that the validity of this action shall expire one year from the date of this letter. Any additional change to this facility will require explicit notice to this agency pursuant to Regulations of Connecticut State Agencies Section 16-50j-73. Such notice shall include all relevant information regarding the proposed change with cumulative worst-case modeling of radio frequency exposure at the closest point of uncontrolled access to the tower base, consistent with Federal Communications Commission, Office of Engineering and Technology, Bulletin 65. Thank you for your attention and cooperation.

Sincerely,

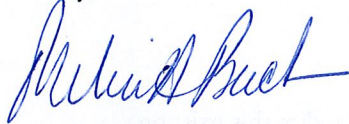

Melanie A. Bachman
Executive Director

MAB/FOC/bm

- c: The Honorable Christine Goupil, First Selectman, Town of Clinton
- Jullie Pudem, Land Use Technician, Town of Clinton
- Michael & Robert Charney (Nichols Auto Parts, Inc.), Property Owner



Tower Engineering Solutions

Phone (972) 483-0607, Fax (972) 975-9615
8445 Freeport Parkway, Suite 375, Irving, Texas 75063

Modification Inspection Report

Existing 195 ft Sabre Self Supporting Tower

Customer Name: SBA Communications Corp

Customer Site Number: CT01879-S

Customer Site Name: Clinton 4 CT

Carrier Name: AT&T

Carrier Site ID / Name: FA# 10049127 USID# CT2230 / 2230 Clinton-Meadow

Site Location: 46 Meadow Road

Clinton, Connecticut

Middlesex County

Latitude: 41.275205

Longitude: -72.497711

Inspection Result: [Pass]

Report Prepared By : Ram Kodali



Introduction and Conclusion

The purpose of this Modification Inspection Report is to confirm that the modification installation has been completed in accordance with the modification drawings listed below. The designed modification included reinforcing various legs and diagonals.

Based on our review of the project closeout documents, we have determined that the modification **has been** completed in accordance with the design modification drawings. The noted deviations from the design were approved by TES and are documented in the modification summary below.

Project Closeout Documents

Modification Design Drawing	TES Job # 32039, dated January 10, 2018
Contractor As-Built Drawing	Dated January 22, 2018
Modification Photos	Attached.

Modification Summary and Photos

Modification: Reinforcing legs from 20' to 100' & 120' to 140', diagonals from 0' to 126.67' and 140' to 160'.

Deviations: None.

Comments: No deficiencies found.



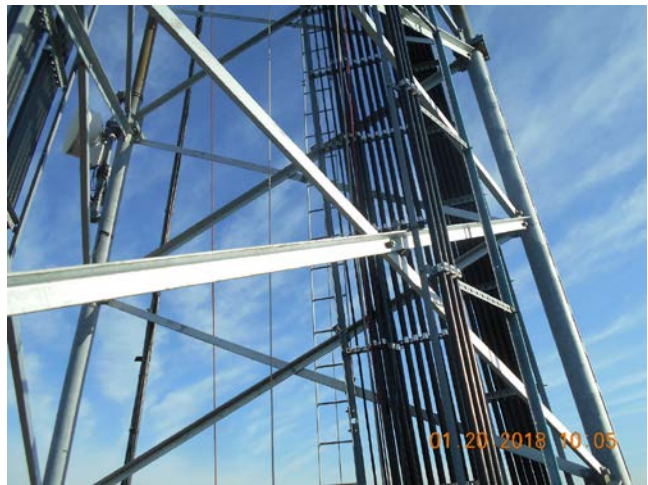

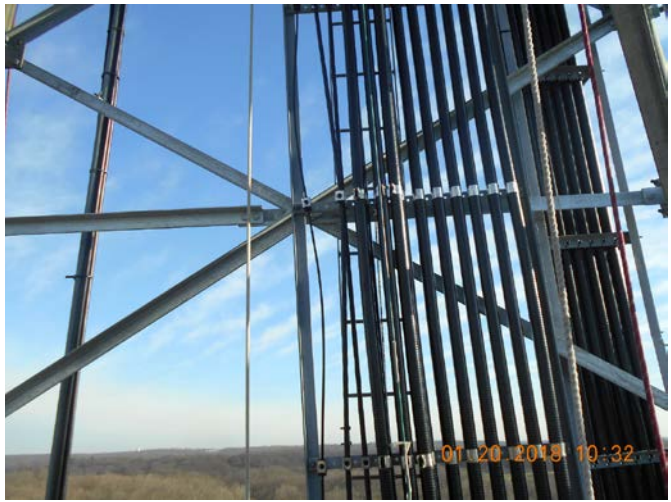









January 22nd, 2018

MasTec Network Solutions
6323 E. Molloy Rd.
East Syracuse, NY 13057

Tower Engineering Solutions
8445 Freeport Parkway, Suite 375
Irving, TX 75063

Ref: TES / SBA – Clinton 4, CT – Site# CT01879-S-SBA – On Site
Cold Galvanizing

Attn: TES:

All materials that were cut and/or drilled on site, were coated with ZRC Cold Galvanizing Compound by MasTec Network Solutions during the installation, in accordance with the Rev.3 TES CD's dated 1/10/18. If you have any questions or concerns, please do not hesitate to contact me at (315) 480-8750. Thank you.

Sincerely,

Neal J Cafalone

Neal J Cafalone
Project Manager







January 22nd, 2018

MasTec Network Solutions
6323 E. Molloy Rd.
East Syracuse, NY 13057

Tower Engineering Solutions
8445 Freeport Parkway, Suite 375
Irving, TX 75063

Ref: TES / SBA – Clinton 4, CT – Site# CT01879-S-SBA –
Construction Inspection

Attn: TES:

All materials that were provided and installed by MasTec Network Solutions during the site installation, were installed in accordance with the Rev. 3 TES CD's, dated 1/10/18. All workmanship was performed in accordance with industry standards.

If you have any questions or concerns, please do not hesitate to contact me at (315) 480-8750. Thank you.

Sincerely,

Neal J Cafalone

Neal J Cafalone
Project Manager

Veteran Welding & Consulting

James M. Claypool, CWI
243 Pleasant St Canandaigua NY 14424
(585) 233-8257

January 24, 2017

Reference # VW2018-03

Inspection Site: CT01879-S-SBA

Project Name: Clinton 4 CT

Contractor Name: D&D Welding

Client: SBA

Specific Inspection Area: Tower Legs

Weldment Types: Fillet/Gusset

Welder verified: Yes

Inspection Results:

On site pre, during and post visual inspection and Mag Particle of 24 Bridge stiffeners with 3/8" fillet welds are acceptable. Also 12 angles with 12" long 5/16" fillets and 1.5" on 12" intermittent fillet welds are also acceptable. No obvious weld deficiencies were noted. All inspection and fabrication was done to D.1.1. All welds passed the acceptance criteria with no indications.

Re inspection required: No

Project Status (Continuing/Closed): Closed

Inspection results reported to SBA

James M. Claypool, CWI #10011081



Photos



















Mayo Consulting Services, LLC

let it be known

Jim Claypool

has met and exceeded the training requirements for certification as per SNT-TC-1A for

NDT Level II

in the following Nondestructive Testing Methods

Method
Magnetic Particle Testing

Issue Date
Mar-14

Hours
20



3/25/2014
Issue Date

2 1 8 3
Certificate No:

Derrick L Mayo
Certified by: Derrick Mayo
ASNT NDT Level III Cert #: 148577

Welder Qualification Test Record - AWS D1.1 Independent Quality Services, LLC

Welder Name : **Jared Arthur** SS# : Withheld by employer Date: March 05, 2009
 WPS # DD-02 Welding Process: FCAW Type: Semi-Automatic
 Mode of Transfer : Spray Current/Polarity: DCEP Stamp ID : 4

	<u>Actual Variable in Testing</u>	<u>Qualification Range</u>
Position		
Groove:	<u>3G</u>	<u>1, 2, 3G</u>
Fillet:	<u>n/a</u>	<u>1, 2, 3F</u>
Joints		
Type:	<u>Groove (B-U2a-GF) Fig. 4.21</u>	<u>Prequalified Groove & Fillet</u>
Backing:	<u>Yes</u>	<u>Yes</u>
Backing type:	<u>A-36</u>	<u>group 1 & 2</u>
Groove welded from :	<u>One side</u>	<u>One Side</u>
Base Metal		
Material Type & Grade:	<u>A-36</u>	<u>group 1 & 2 to group 1 & 2</u>
Thickness	<u>3/8"</u>	<u>1/8 to 3/4</u>
Diameter:	<u>N/A</u>	
fillet qualified		
Filler Metal:		
Spec. Number:	<u>ANSI/AWS A5.20</u>	<u>ANSI/AWS A5.20</u>
Class:	<u>E71T-1</u>	<u>ExxTx</u>
F No.	<u>6</u>	<u>6</u>
GAS:		
composition	<u>ArCO2 75/25</u>	<u>ArCO2 75/25</u>
flow rate; cup/backing	<u>32</u>	<u>26-36</u>

Visual Examination Results: Acceptable

Appearance: Good **Cracks:** None
Reinforcement: acceptable **Undercut:** None

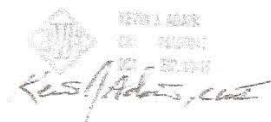

VERIFIED
 BY REPORT
 KEVIN J. ADAIR, CWI

Bend Test Results:
 3G - Face Bend 1: Pass Root Bend 2: Pass

Test Conducted by: Kevin J. Adair, CWI **Per:** ANSI/AWS D1.1
Laboratory Test # (s): 9-03-dd1,2 **Date:** 03/05/09

The undersigned certify that the statements in this record are correct and that the test welds were prepared and tested in accordance with the requirements of ANSI/AWS D1.1-(08) "Structural Welding Code - Steel"

D & D Welding

Authorized By: Matt David Date: 3/05/05

MODIFICATION AND DESIGN DRAWINGS FOR AN EXISTING 195' SABRE SELF SUPPORTING TOWER

PROPOSED CARRIER: AT&T

SITE: CT01879-S-SBA / CLINTON 4 CT
COORDINATES (LATITUDE: 41.275205', LONGITUDE: -72.497711')

CONSTRUCTION CLASS

TES HAS DETERMINED THIS AS A
CLASS IV CONSTRUCTION PROJECT
PER ANSI/ASSE A10.48

AS-BUILTS (RED - LINES)

Date: 1/22/18
Name: Neal C. Folbne



MASTEC NETWORK SOLUTIONS

COMPLETE FABRICATION DRAWINGS FOR ALL MATERIALS REQUIRED
FOR THIS PROJECT ARE AVAILABLE FROM TOWER ENGINEERING
SOLUTIONS (TES). PLEASE CONTACT TES FOR MORE INFORMATION.

SHEET	SHEET TITLE	REV
T-1	TITLE SHEET	3
BOM	BILL OF MATERIALS	3
GN-1	GENERAL NOTES	0
A-1	TOWER PROFILE	2
A-2	DIAGONAL REPLACEMENT DETAILS	1
A-3	L 5" X 5" X 3/8" ANGLE LEG REINFORCEMENT	1
A-3A	DIAGONAL REPLACEMENT DETAILS	0
A-4	L 4" X 4" X 3/8" ANGLE LEG REINFORCEMENT	1
A-4A	L 4" X 4" X 3/8" ANGLE LEG REINFORCEMENT	1
A-4B	DIAGONAL REPLACEMENT DETAILS	0
A-5	DIAGONAL REPLACEMENT DETAILS	2
A-6	V-D-BAY HORIZONTAL ASSEMBLY - 3 BAYS (4.50' O.D PIPE LEG)	3
A-6A	DIAGONAL REPLACEMENT DETAILS	1
A-7	DIAGONAL REPLACEMENT DETAILS	0
A-8	FLANGE REINFORCEMENT ASSEMBLY	1

NOTE:

1. THE MODIFICATION DRAWINGS ARE BASED ON THE
TES PROJECT NO. 31606, DATED 03/15/17.



TES
Tower Engineering Solutions
8445 FREEDOM PARKWAY, SUITE 375
IRVING, TX 75063
PH: (972) 483-0807



SBA

5900 BROKEN SOUND PARKWAY, NW
BOCA RATON, FL 33487
(800)-487-SITE

TES JOB NO:
32039
CUSTOMER SITE NO:
CT01879-S-SBA
CUSTOMER SITE NAME:
CLINTON 4 CT
46 MEADOW ROAD
CLINTON, CT 06413



REV	DESCRIPTION	BY	DATE
△	FIRST ISSUE	CHLE	05/12/17
△	REVISED	CHLE	07/10/17
△	REVISED	CHLE	07/11/17
△	REVISED	CHLE	01/10/18

DRAWN BY: CHLE
CHECKED BY: RMW/SR
SHEET TITLE:
TITLE SHEET

This drawing/document is the property of
Tower Engineering Solutions, LLC. Information
contained herein is considered confidential in
nature and is to be used only for the
specific site that it was intended for.
Reproduction, transmission, publication or
disclosure by any method is prohibited
except by express written permission from
Tower Engineering Solutions, LLC. Without
exception, the information on this
drawing/document remains the property of
Tower Engineering Solutions, LLC.

SHEET NUMBER:
T-1
REV #:
3



Tower Engineering Solutions
 8445 FREEDPORT PARKWAY, SUITE 3175
 IRVING, TX 75063
 PH: (972) 483-0607



5900 BROKEN SOUND PARKWAY, NW
 BOCA RATON, FL 33487
 (800)-487-SITE

TES JOB NO:
 32039

CUSTOMER SITE NO:
 CT01879-S-SBA
 CUSTOMER SITE NAME:
 CLINTON 4 CT
 46 MEADOW ROAD
 CLINTON, CT 06413

REV.	DESCRIPTION	BY	DATE
△	FIRST ISSUE	CHE	05/12/17
△	REVISED	CHE	07/10/17
△	REVISED	CHE	07/11/17
△	REVISED	CHE	01/10/18

SHEET TITLE:
BILL OF MATERIALS

This drawing/document is the property of Tower Engineering Solutions, LLC. Information contained herein is considered confidential in nature and is to be used only for the specific site that it was intended for. Reproduction, transmission, publication or disclosure by any method is prohibited except by express written permission from Tower Engineering Solutions, LLC. Without exception, the information on this drawing/document remains the property of Tower Engineering Solutions, LLC.

SHEET NUMBER:
BOM
 REV #:
3

BILL OF MATERIALS

QUANTITY REQUIRED	QUANTITY PROVIDED	PART NUMBER	DESCRIPTION	LENGTH	SHEET LIST	PIECE WEIGHT	WEIGHT (lb)	NOTES
MATERIAL & HARDWARE								
33	35	---	SPACER/SHIM FOR 3/4" DIA BOLT (3/8" THICK)	---	A-2, A-3A, A-4B	---	---	GALVANIZED
33	35	---	BOLT 3/4" X 2 1/2" A325	---	A-2, A-3A	---	---	(1) HHN & LKW-EA GALVANIZED
132	139	---	BOLT 3/4" X 2" A325	---	A-2, A-3A	---	---	(1) HHN & LKW-EA GALVANIZED
12	12	D-1	L 4" X 4" X 3/8" X 26'-0" A36	---	A-2, F-2	258.3	3100	GALVANIZED (FINAL CUT LENGTH TO BE DETERMINED IN FIELD)
6	6	AL-1	L 5" X 5" X 3/8" X 20'-0" A529-50	---	A-3, F-1	269.6	1618	GALVANIZED
36	36	D-2	L 4" X 4" X 3/8" X 23'-6" A36	---	A-3A, F-2	233.5	8406	GALVANIZED (FINAL CUT LENGTH TO BE DETERMINED IN FIELD)
6	6	AL-2	L 4" X 4" X 3/8" X 20'-0" A529-50	---	A-4, A-4A, F-1	198.7	1192	GALVANIZED (FINAL CUT LENGTH TO BE DETERMINED IN FIELD)
18	18	D-3	L 3" X 3" X 3/8" X 17'-0" A36	---	A-4B, F-2	124.1	2234	GALVANIZED (FINAL CUT LENGTH TO BE DETERMINED IN FIELD)
21	23	---	SPACER/SHIM FOR 5/8" DIA BOLT (3/8" THICK)	---	A-5, A-7	---	---	GALVANIZED
75	79	---	BOLT 5/8" X 2" A325	---	A-5, A-7	---	---	(1) HHN & LKW-EA GALVANIZED
96	101	---	BOLT 5/8" X 1 3/4" A325	---	A-5, A-6, A-6A, A-7	---	---	(1) HHN & LKW-EA GALVANIZED
18	18	D-4	L 2 1/2" X 2 1/2" X 3/8" X 15'-0" A36	---	A-5, F-2	89.8	1616	GALVANIZED (FINAL CUT LENGTH TO BE DETERMINED IN FIELD)
9	10	---	BOLT 5/8" X 2 1/4" A325 WHHN & LW	---	A-6	---	---	(1) HHN & LKW-EA GALVANIZED
18	19	MS02-625-4625-700	RU-BOLT 5/8" X 4 5/8" LW X 7" IL A36 OR EQUIV	---	A-6, RBC-1	1.6	30	(2) HHN & LKW-EA GALVANIZED
9	9	MH-18-300CP1	PL 3/8" X 3" X 2'-0 1/4" A36	---	A-6, MH-CP	7.88	71	GALVANIZED
18	18	MH-15E	L 2 1/2" X 2 1/2" X 1/4" X 7'-6" A36	---	A-6, MH-1	31.38	565	GALVANIZED
9	9	HBR425-450W	PL 1/2" X 7" X 7" A36 WELDMENT BRACKET	---	A-6, BR-1	9.96	90	GALVANIZED
24	24	D-5	L 2 1/2" X 2 1/2" X 3/8" X 11'-6" A36	---	A-7, F-2	68.8	1651	GALVANIZED (FINAL CUT LENGTH TO BE DETERMINED IN FIELD)
24	24	FP-1	PL 1/2" X 1'-0 1/2" X 4'-6" A572-50	---	A-8, F-2	73.9	1774	GALVANIZED
4	4	---	LANCO HENRY 287 WHITE ACRYLIC ELASTOMERIC COATING AND SEALER (OR EQUIV) (GALLONS)	---	A-1	---	---	PROVIDED BY CONTRACTOR
6	6	D-6	L 2 1/2" X 2 1/2" X 1/4" X 13'-0" A36	---	A-6A, F-2	54.4	326	GALVANIZED (FINAL CUT LENGTH TO BE DETERMINED IN FIELD)

AS-BUILTS (RED - LINES)
 Date: 1/22/18
 Name: *[Signature]*

NOTE: ALL F SHEETS ARE NOT INCLUDED IN THIS DRAWING PACKET.
 CONTACT TES FOR THE F SHEETS.

NOTE: ALL MATERIALS, WHICH WERENT LISTED IN THE BOM, ARE ASSUMED TO BE PROVIDED BY THE CONTRACTOR.

TOTAL WEIGHT (lb) = 22,673

PAGE 1 OF 1



Tower Engineering Solutions
 8445 FREEDOM PARKWAY, SUITE 375
 IRVING, TX 75063
 PH: (972) 483-0607



5900 BROKEN SOUND PARKWAY, NW
 BOCA RATON, FL 33487
 (800)-487-SITE

TES JOB NO:
 32039

CUSTOMER SITE NO:
 CT01879-S-SBA
 CUSTOMER SITE NAME:
 CLINTON 4 CT
 46 MEADOW ROAD
 CLINTON, CT 06413

REV	DESCRIPTION	DATE
1	AS-BUILTS	05/12/17
2		
3		
4		

DRAWN BY: CHEL
 CHECKED BY: RAY/SR

SHEET TITLE:
GENERAL NOTES

This drawing/document is the property of Tower Engineering Solutions, LLC. Information contained herein is considered confidential in nature and is to be used only for the specific site that it was intended for. Reproduction, transmission, publication or disclosure by any method is prohibited except by express written permission from Tower Engineering Solutions, LLC. Without exception, the information on this drawing/document remains the property of Tower Engineering Solutions, LLC.

SHEET NUMBER: **GN-1**
 REV #: **0**

TABLE 8.2 NUT ROTATION FROM SNUG-TIGHT CONDITION FOR TURN-OF-NUT PRETENSIONING^{a,b}

BOLT LENGTH	DISPOSITION OF OUTER FACE OF BOLTED PARTS		
	BOTH FACES NORMAL TO BOLT AXIS	ONE FACE NORMAL TO BOLT AXIS, OTHER SLOPED NOT MORE THAN 1:20 ^d	BOTH FACES SLOPED NOT MORE THAN 1:20 FROM NORMAL TO BOLT AXIS ^d
NOT MORE THAN 4d _b	1/3 TURN	1/2 TURN	2/3 TURN
MORE THAN 4d _b BUT NOT MORE THAN 8d _b	1/2 TURN	2/3 TURN	5/6 TURN
MORE THAN 8d _b BUT NOT MORE THAN 12d _b	2/3 TURN	5/6 TURN	1 TURN

^a NUT ROTATION IS RELATIVE TO BOLT REGARDLESS OF THE ELEMENT (NUT OR BOLT) BEING TURNED. FOR REQUIRED NUT ROTATIONS OF 1/2 TURN AND LESS, THE TOLERANCE IS PLUS OR MINUS 30 DEGREES; FOR REQUIRED NUT ROTATIONS OF 2/3 TURN AND MORE, THE TOLERANCE IS PLUS OR MINUS 45 DEGREES.
^b APPLICABLE ONLY TO JOINTS IN WHICH ALL MATERIAL WITHIN THE GRIP IS STEEL.
^c WHEN THE BOLT LENGTH EXCEEDS 12d_b, THE REQUIRED NUT ROTATION SHALL BE DETERMINED BY ACTUAL TESTING IN A SUITABLE TENSION CALIBRATOR THAT SIMULATES THE CONDITIONS OF SOLIDLY FITTING STEEL.
^d BEVELED WASHER NOT USED.

SPECIFICATION FOR STRUCTURAL JOINTS USING ASTM A325 OR A490 BOLTS, JUNE 30, 2004
 RESEARCH COUNCIL ON STRUCTURAL CONNECTIONS

INSTALLATION TORQUE REQUIRED FOR HOLLOW BOLTS AND AJAX BOLTS:

- HB12 HOLLOW BOLT: 59 FT-LBS
- HB16 HOLLOW BOLT: 140 FT-LBS
- HB20 HOLLOW BOLT: 221 FT-LBS
- M20 AJAX BOLT: 280 FT-LBS.

AS-BUILTS (RED - LINES)
 Date: 1/22/18
 Name: *[Signature]*

FIELD HOT WORK PLAN NOTES:

- FOLLOWING GUIDELINES SHALL BE COMPLIED WITH:
- CONTRACTOR'S RESPONSIBILITY TO COMPLETE A HOT WORK PLAN IF AWARDED PER CUSTOMER SPECIFICATIONS GUIDELINES FOR WELDING, CUTTING & SPARK PRODUCING WORK.
 - HAVE A FIRE PLAN APPROVED BY THE CUSTOMER AND THEIR SAFETY MANAGEMENT DEPT.
 - CONTRACTOR MUST OBTAIN THE CONTACT INFO OF THE LOCAL FIRE DEPARTMENT AND THE 911 ADDRESS OF THE TOWER SITE BEFORE CONSTRUCTION.
 - CONTRACTOR SHALL MAKE SURE THAT CELL PHONE COVERAGE IS AVAILABLE IN THE TOWER SITE IF CELL COVERAGE IS NOT AVAILABLE, AN IMMEDIATE AVAILABLE MEANS OF DIRECT COMMUNICATION WITH THE FIRE DEPARTMENT SHALL BE DETERMINED PRIOR TO CONSTRUCTION START.
 - ALL CONSTRUCTION SHALL BE PERFORMED UNDER WIND SPEED LESS THAN 10 MPH ON THE GROUND LEVEL. IF WIND SPEED INCREASES, CONTRACTOR MUST DETERMINE IF CONSTRUCTION SHALL BE DISCONTINUED.
 - FIRE SUPPRESSION EQUIPMENT MUST BE MADE AVAILABLE ON SITE AND READY TO USE.
 - CONTRACTOR SHALL ASSIGN A FIRE WATCHER TO PERFORM FIRE-FIGHTING DUTIES.
 - ALL WELDERS SHALL BE AWS OR STATE CERTIFIED. THEY MUST ALSO BE EXPERIENCED IN WELDING ON GALVANIZED MATERIALS.
 - IF IT IS POSSIBLE, ALL EXISTING COAX NEAR WELDING AREA SHALL BE TEMPORARILY MOVED AWAY FROM THE WELDING AREA BEFORE WELDING THE PLATES.
 - PLEASE REPORT ANY FIELD ISSUE TO TES @ 972-483-0607.

GENERAL NOTES

- ALL WORK SHALL COMPLY WITH THE ANSI/TIA-222-G, ANSI/ASSE A10.48, AND 2016 CONNECTICUT STATE BUILDING CODES AND OSHA SAFETY REGULATIONS.
- ALL WORK INDICATED ON THE DRAWINGS SHALL BE PERFORMED BY QUALIFIED CONTRACTORS EXPERIENCED IN TELECOMMUNICATIONS TOWER, POLE AND FOUNDATION CONSTRUCTION.
- THE CONTRACTOR SHALL BE RESPONSIBLE FOR THE DESIGN AND FABRICATION OF ALL MISCELLANEOUS PARTS (SUCH AS SHIMS), TEMPORARY SUPPORTS, AND GUYINGS, ETC., PER TIA-1019-A, TO COMPLETE THE ASSEMBLY AS SHOWN IN THE DRAWINGS.
- CONTRACTOR SHALL PROCEED WITH THE INSTALLATION WORK CAREFULLY SO THE WORK WILL NOT DAMAGE ANY EXISTING CABLE, EQUIPMENT OR THE STRUCTURE.
- THE USE OF GAS TORCH OR WELDER, ARE NOT ALLOWED ON ANY TOWER STRUCTURE WITHOUT THE CONSENT OF THE TOWER OWNER.
- GENERALLY THE CONTRACTOR IS RESPONSIBLE TO CONDUCT AN ONSITE VISIT SURVEY OF THE JOB SITE AFTER AWARD, AND REPORT ANY ISSUES WITH THE SITE TO TES BEFORE PROCEEDING CONSTRUCTION.

FABRICATION

- ALL STEEL SHALL MEET OR EXCEED THE MINIMUM STRENGTH AS SPECIFIED IN THE DRAWINGS. IF YIELD STRENGTH WAS NOT NOTED IN THE DRAWINGS, CONTRACTORS SHALL CONTACT TES FOR DIRECTION.
- ALL FIELD CUT EDGES SHALL BE GROUND SMOOTH. ALL FIELD CUT AND DRILLED SURFACES SHALL BE REPAIRED WITH A MINIMUM OF TWO COATS OF ZRC GALVALITE COLD GALVANIZING COMPOUND PER ASTM A780 AND MANUFACTURER'S RECOMMENDATIONS.

WELDING

- ALL WELDING SHALL BE PERFORMED BY AWS CERTIFIED WELDERS AND IN ACCORDANCE WITH THE LATEST EDITION OF THE AWS WELDING CODE D1.1. ALL ELECTRODES TO BE LOW HYDROGEN, MATCHING FILLER METAL, PER AWS D1.1, UNO. (E70XX UNLESS NOTED OTHERWISE).
- PRIOR TO FIELD WELDING GALVANIZED MATERIAL, CONTRACTOR SHALL GRIND OFF GALVANIZING APPROX. 0.5" BEYOND THE PROPOSED FIELD WELD SURFACES.
- ALL WELDS SHALL BE INSPECTED VISUALLY. A MINIMUM OF 25% OF WELDS SHALL BE INSPECTED WITH DYE PENETRANT OR MAGNETIC PARTICLE TO MEET THE ACCEPTANCE CRITERIA OF AWS D1.1. 100% OF WELDS SHALL BE INSPECTED IF DEFECTS ARE FOUND.
- WELD INSPECTIONS SHALL BE PERFORMED BY AN AWS CERTIFIED WELD INSPECTOR.
- AFTER INSPECTION, ALL FIELD WELDED SURFACES SHALL BE REPAIRED WITH A MINIMUM OF TWO COATS OF ZRC GALVALITE COLD GALVANIZING COMPOUND PER ASTM A780 AND MANUFACTURER'S RECOMMENDATIONS.

BOLTED ASSEMBLIES AND TIGHTENING OF CONNECTIONS

- ALL HIGH STRENGTH BOLTS SHALL CONFORM TO THE PROVISIONS OF THE SPECIFICATIONS FOR STRUCTURAL JOINTS USING A325 OR A490 BOLTS AS APPROVED BY THE RCSC.
- FLANGE BOLTS SHALL BE TIGHTENED BY THE AISC "TURN-OF-THE-NUT" METHOD. THE FOLLOWING TABLE SHOULD BE USED FOR THE "TURN-OF-THE-NUT" TIGHTENING.
- SPICE BOLTS AND ALL OTHER BOLTS IN BEARING TYPE CONNECTIONS SHALL BE TIGHTENED TO A SNUG-TIGHT CONDITION.
- THE SNUG-TIGHT CONDITION IS DEFINED AS THE TIGHTNESS ATTAINED BY EITHER A FEW IMPACTS OF AN IMPACT WRENCH OR THE FULL EFFORT OF AN IRONWORKER WITH AN ORDINARY SPUD WRENCH TO BRING THE CONNECTED PILES INTO FIRM CONTACT.
- HB HOLLOW-BOLT SHALL BE INSTALLED PER ICC ESR-3330 INSTRUCTIONS.

VERIFICATION AND INSPECTION

- IF APPLICABLE, VERIFICATION INSPECTION TO BE PERFORMED SHALL BE IN ACCORDANCE TO IBC-2012 SECTION 1705 - TABLE 1705.2.2 FOR STEEL CONSTRUCTION AND TABLE 1705.3 FOR CONCRETE CONSTRUCTION.

REV.	DESCRIPTION	BY	DATE
Δ	DEST. ISSUE	CHL	05/12/17
Δ	REVISED	CHL	07/10/17
Δ	REVISE	CHL	01/10/18
Δ			
Δ			

DRAWN BY: CHL CHECKED BY: RAM/SR

SHEET TITLE:
TOWER PROFILE

This drawing/document is the property of Tower Engineering Solutions, LLC. Information contained herein is considered confidential in nature and is to be used only for the specific site that it was intended for. Reproduction, transmission, publication or disclosure by any method is prohibited except by express written permission from Tower Engineering Solutions, LLC. Without exception, the information on this drawing/document remains the property of Tower Engineering Solutions, LLC.

SHEET NUMBER: **A-1** REV # **2**

TOP OF EXISTING SABRE SELF SUPPORTING TOWER
 ELEVATION 195' A.G.L.

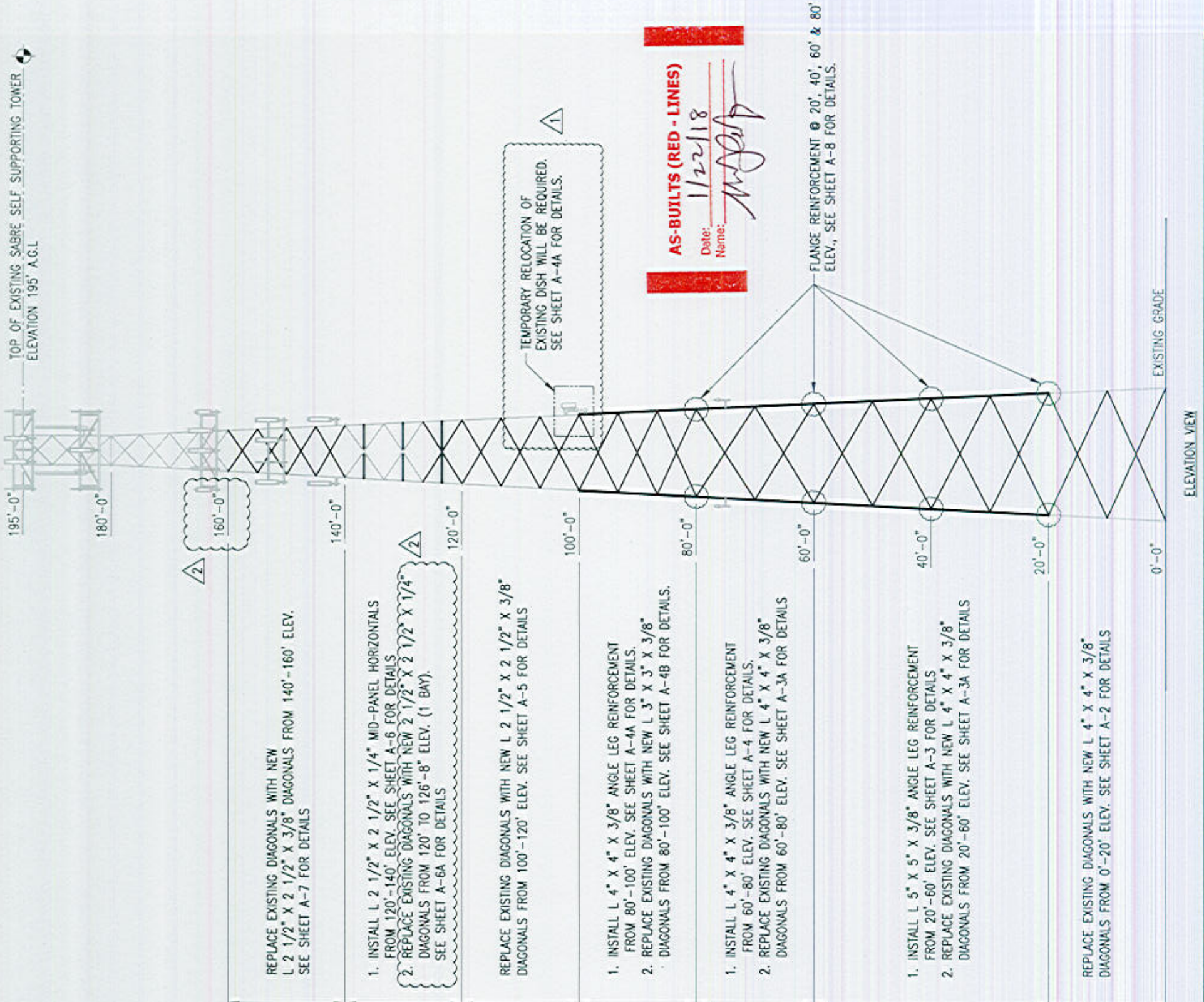

- NOTES:**
- TEMPORARILY RELOCATE ANY EXISTING COAX ATTACHED TO THE LEGS AND/OR ANY OTHER MEMBERS WHERE OBSTRUCTION WITH THE PROPOSED MODIFICATION MAY OCCUR.
 - TEMPORARILY RELOCATE EXISTING EQUIPMENT AROUND FOUNDATION MAY BE REQUIRED DURING THE CONSTRUCTION
 - TEMPORARY BRACING SHALL BE PROVIDED WHILE REPLACING MEMBERS. ONLY ONE MEMBER CAN BE REMOVED AT A TIME.
 - SEE SHEET GN-1 FOR HOT WORK PLAN NOTES.



DISH PHOTO @ ±102' ELEV.

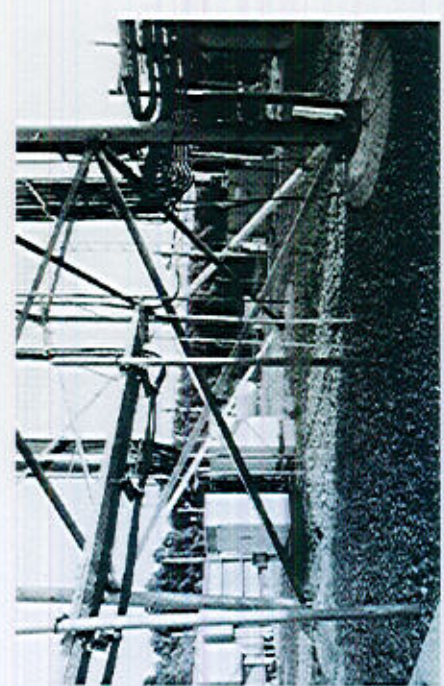

TOWER BASE/FOUNDATION PHOTO

SELF-SUPPORT FOUNDATION COATING NOTES:
 FOR CONCRETE FOUNDATIONS GC TO APPLY PROTECTIVE SEALANT (LANCO/HENRY 287 WHITE ACRYLIC ELASTOMERIC COATING AND SEALER OR EQUIV). FOLLOW ALL COATING MANUFACTURER RECOMMENDATIONS PRIOR TO AND DURING THE APPLICATION OF THE COATING.

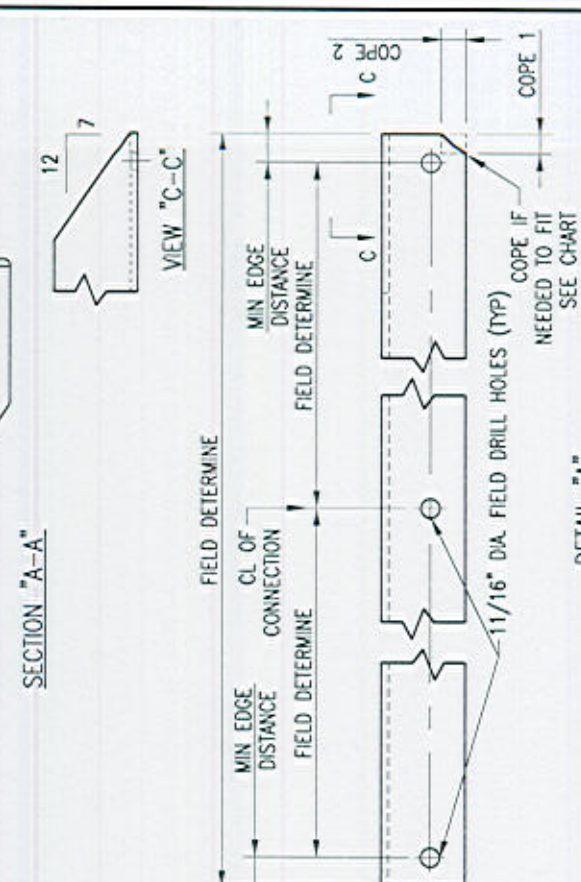
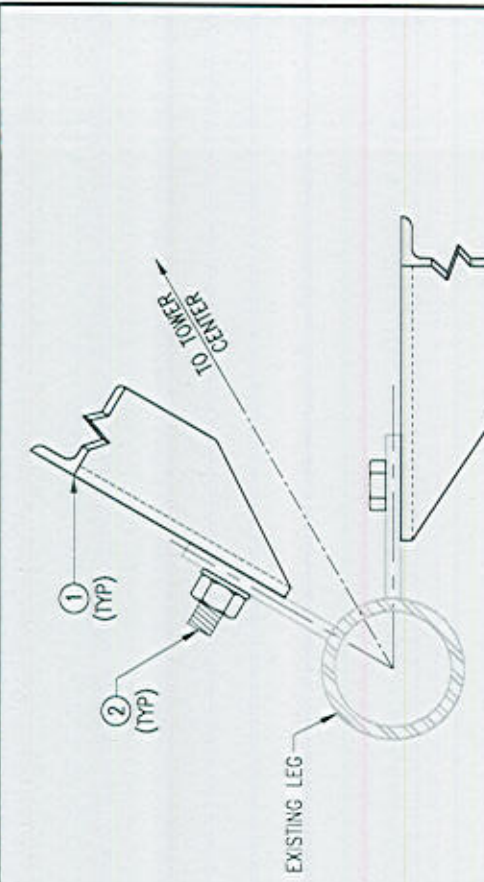

DETAIL "A"

BOLT DIA	MIN EDGE DISTANCE	COPE LENGTH 1	COPE LENGTH 2
1/2"	7/8"	5/8"	1 1/4"
5/8"	1 1/8"	13/16"	1 3/16"
3/4"	1 3/8"	1"	1 1/8"
7/8"	1 1/2"	1 1/16"	1 1/16"
1"	1 3/4"	1 1/4"	1"

SECTION "B-B"

ITEM NO.	QTY.	PART NO.	DESCRIPTION
4	6	---	SPACER/SHIM FOR 3/4" DIA BOLT (3/8" THICK)
3	6	---	BOLT 3/4" X 2 1/2" A325
2	24	---	BOLT 3/4" X 2" A325
1	12	D-1	L-4 X 4" X 3/8" X 26'-0" A36

SAFETY NOTES:

REMOVAL OF EXISTING DIAGONALS MUST BE DONE CAREFULLY WITH SAFETY IN MIND. DIAGONAL MEMBERS CAN ONLY BE REMOVED ONE AT A TIME AND IMMEDIATELY REPLACED WITH THE NEW MEMBER. IF NO MORE THAN ONE MEMBER SHOULD BE REMOVED AT ANY TIME. IF REQUIRED TEMPORARY BRACING SHOULD BE INSTALLED FOR SAFETY. REPLACEMENT OF THE DIAGONALS SHALL BE PERFORMED AT A TIME WHEN THE WIND VELOCITY IS LESS THAN 10 MPH AT GROUND LEVEL AND WITH NO ICE ON THE STRUCTURE.

- NOTES:**
- SEE SHEET A-1 FOR LOCATION OF REQUIRED SECTION MODIFICATIONS.
 - TEMPORARILY RELOCATE ANY EXISTING COAX ATTACHED TO THE LEGS AND/OR ANY OTHER MEMBERS WHERE OBSTRUCTION WITH THE PROPOSED MODIFICATION MAY OCCUR.
 - WHEN FIELD CUTTING AND DRILLING ANGLES, USE SAME GAGE LINES AND EDGE DISTANCES AS INDICATED ON SHOP CUT AND DRILLED ENDS.
 - APPLY (2) COATS OF ZINC RICH GALVANIZING COMPOUND AS PER THE MANUFACTURER'S SPECIFICATIONS TO ALL FIELD CUT AND DRILLED AREAS.
 - TEMPORARY BRACING SHALL BE PROVIDED WHILE REPLACING MEMBERS. ONLY ONE MEMBER CAN BE REMOVED AT A TIME.

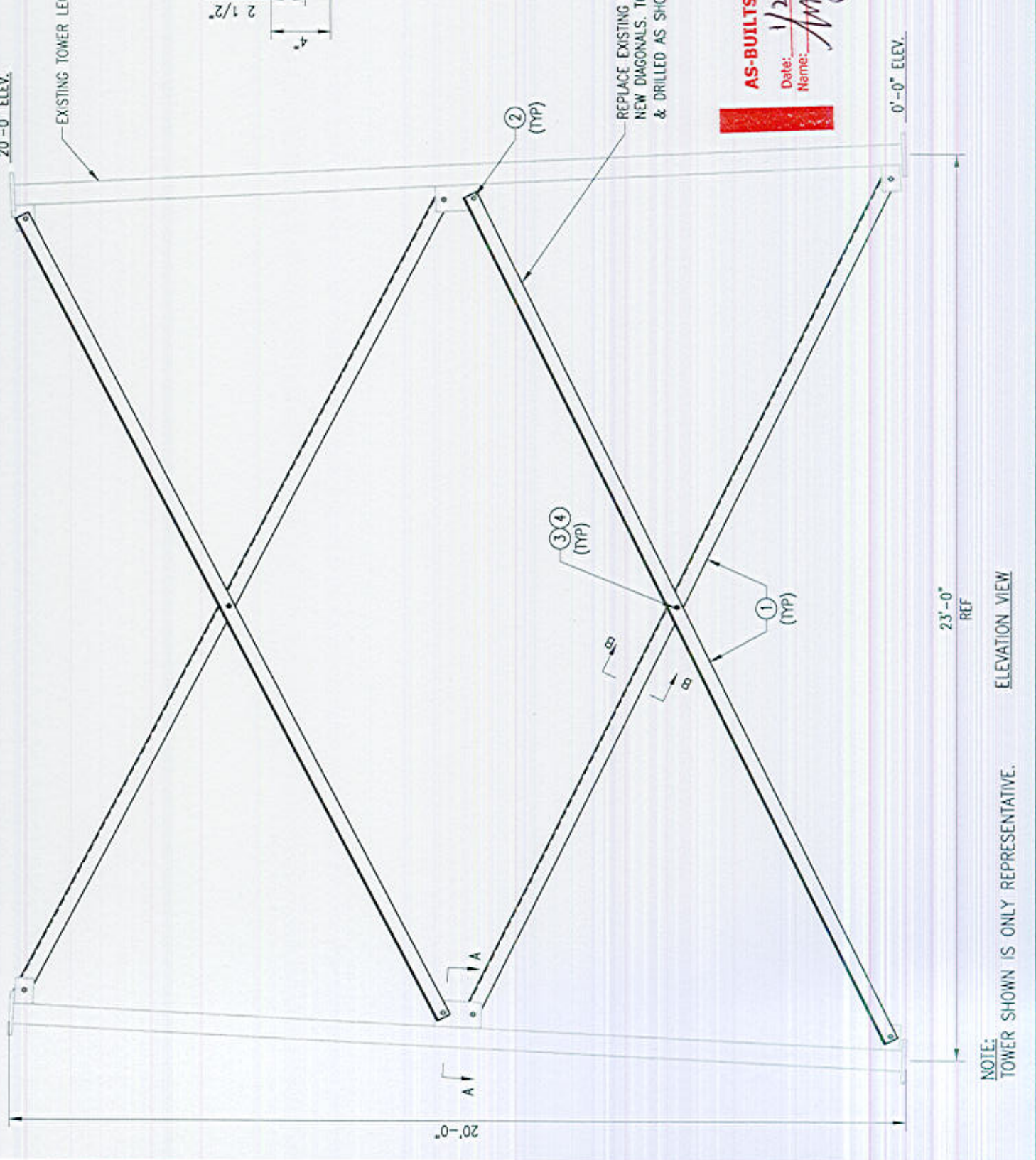

NOTES:

1. SEE SHEET A-1 FOR LOCATION OF REQUIRED SECTION MODIFICATIONS.
2. TEMPORARILY RELOCATE ANY EXISTING COAX ATTACHED TO THE LEGS AND/OR ANY OTHER MEMBERS WHERE OBSTRUCTION WITH THE PROPOSED MODIFICATION MAY OCCUR.
3. APPLY (2) COATS OF ZINC RICH GALVANIZING COMPOUND AS PER THE MANUFACTURER'S SPECIFICATIONS TO ALL FIELD CUT AND DRILLED AREAS.
4. CONTRACTOR TO VERIFY PROPER FITMENT OF LEG AND FLANGE REINFORCEMENTS PRIOR TO INSTALLATION OF MODIFICATIONS.
5. SEE SHEET GN-1 FOR "FIELD HOT WORK PLAN NOTES".

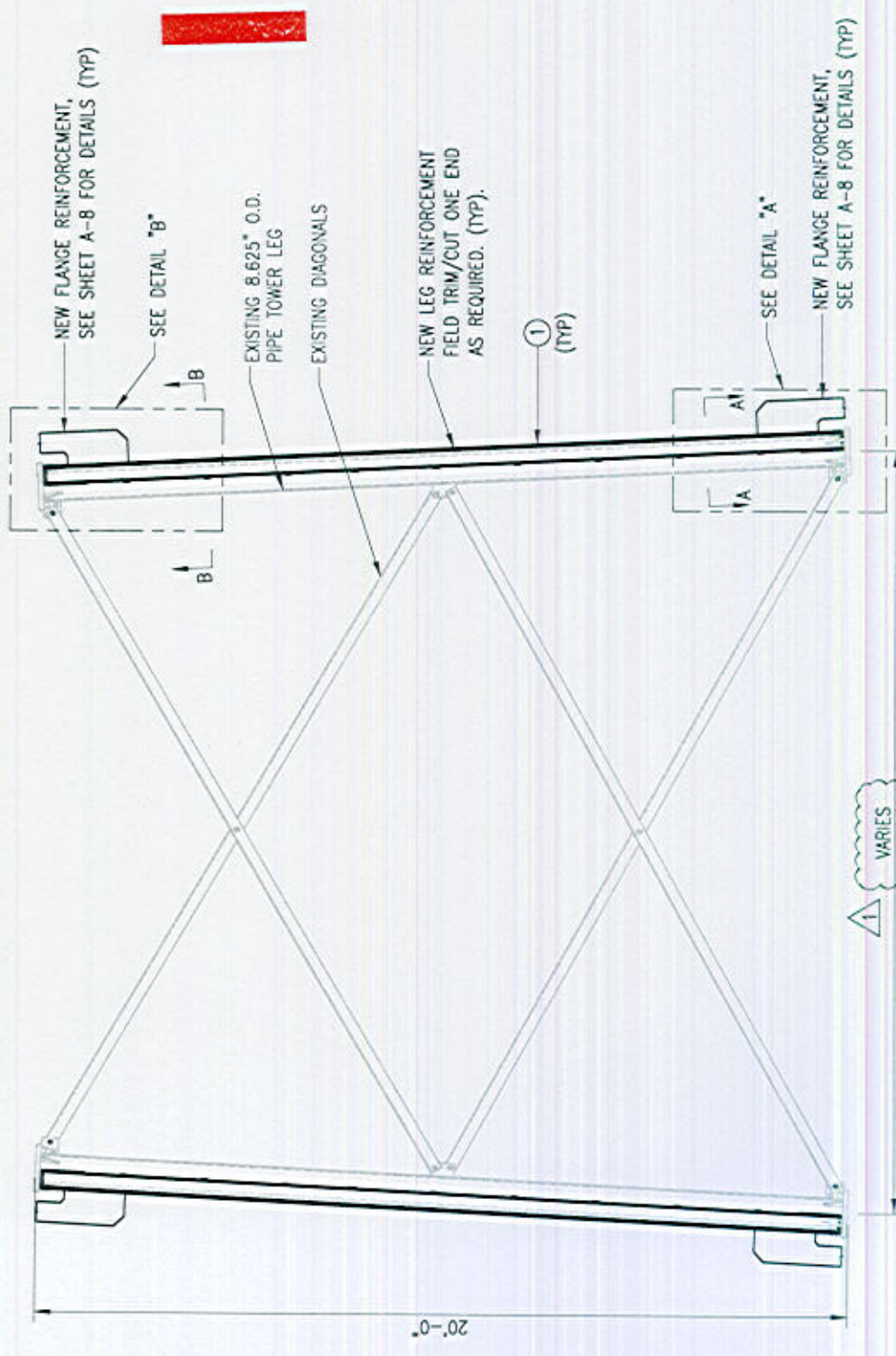
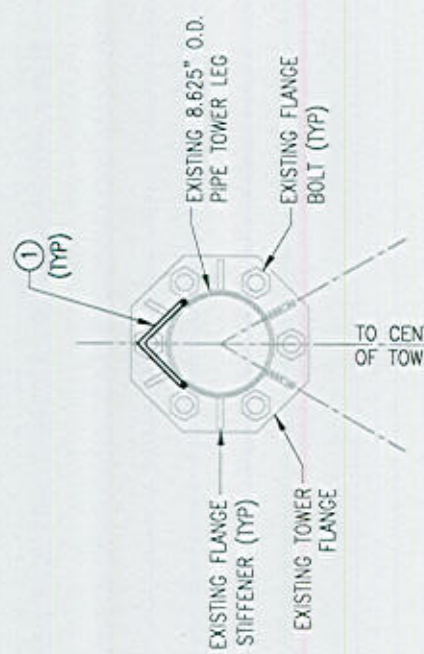
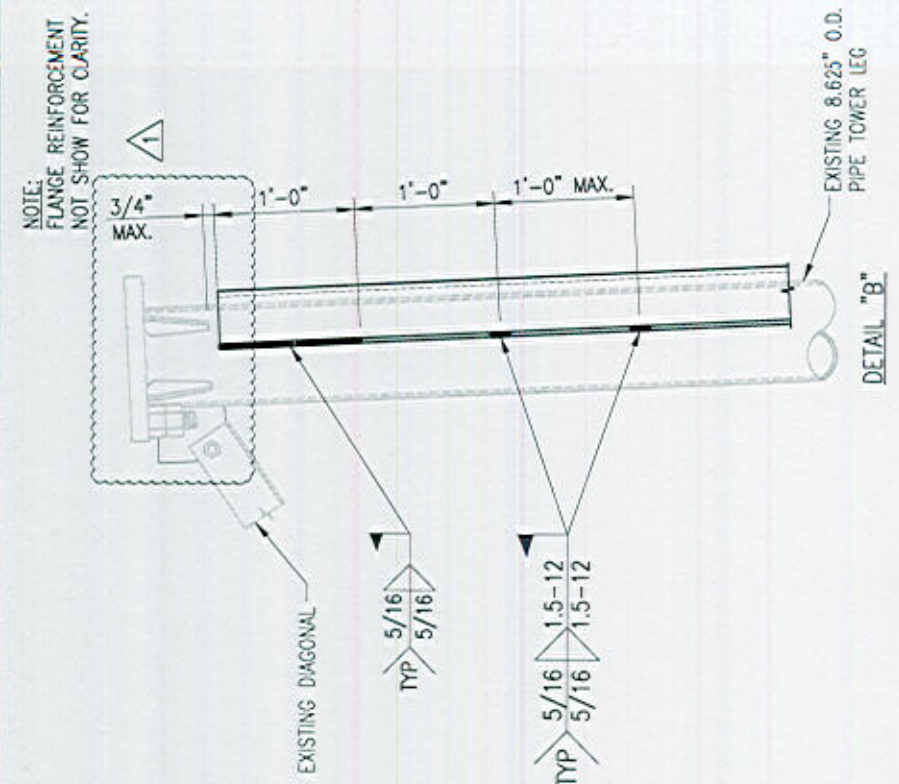

AS-BUILTS (RED - LINES)

Date: 1/22/18

Name: *[Signature]*

DRAWN BY: CHLE	CHECKED BY: RAM/SR
REV. DESCRIPTION	BY DATE
△ FIRST ISSUE	CHLE 05/12/17
△ REVISED	CHLE 07/10/17
△	
△	

SHEET TITLE:
L 5" X 5" X 3/8" ANGLE LEG REINFORCEMENT

This drawing/document is the property of Tower Engineering Solutions, LLC. Information contained herein is considered confidential in nature and is to be used only for the specific site that it was intended for. Reproduction, transmission, publication or disclosure by any method is prohibited except by express written permission from Tower Engineering Solutions, LLC. Without exception, the information on this drawing/document remains the property of Tower Engineering Solutions, LLC.

SHEET NUMBER:	REV #:
A-3	1

ITEM NO.	QTY.	PART NO.	DESCRIPTION
1	3	AL-1	L 5" X 5" X 3/8" X 20'-0" AS29-50

NOTE:
 TOWER SHOWN IS ONLY REPRESENTATIVE.

NOTES:

1. SEE SHEET A-1 FOR LOCATION OF REQUIRED SECTION MODIFICATIONS.
2. TEMPORARILY RELOCATE ANY EXISTING COAX ATTACHED TO THE LEGS AND/OR ANY OTHER MEMBERS WHERE OBSTRUCTION WITH THE PROPOSED MODIFICATION MAY OCCUR.
3. WHEN FIELD CUTTING AND DRILLING ANGLES, USE SAME GAGE LINES AND EDGE DISTANCES AS INDICATED ON SHOP CUT AND DRILLED ENDS.
4. APPLY (2) COATS OF ZINC RICH GALVANIZING COMPOUND AS PER THE MANUFACTURER'S SPECIFICATIONS TO ALL FIELD CUT AND DRILLED AREAS.
5. TEMPORARY BRACING SHALL BE PROVIDED WHILE REPLACING MEMBERS. ONLY ONE MEMBER CAN BE REMOVED AT A TIME.

SAFETY NOTES:

REMOVAL OF EXISTING DIAGONALS MUST BE DONE CAREFULLY WITH SAFETY IN MIND. DIAGONAL MEMBERS CAN ONLY BE REMOVED ONE AT A TIME AND IMMEDIATELY REPLACED WITH THE NEW MEMBER. IF NO MORE THEN ONE MEMBER SHOULD BE REMOVED AT ANY TIME. IF REQUIRED TEMPORARY BRACING SHOULD BE INSTALLED FOR SAFETY. REPLACEMENT OF THE DIAGONALS SHALL BE PERFORMED AT A TIME WHEN THE WIND VELOCITY IS LESS THAN 10 MPH AT GROUND LEVEL AND WITH NO ICE ON THE STRUCTURE.

NEW LEG REINFORCEMENT.
SEE SHEET A-3 FOR DETAILS.

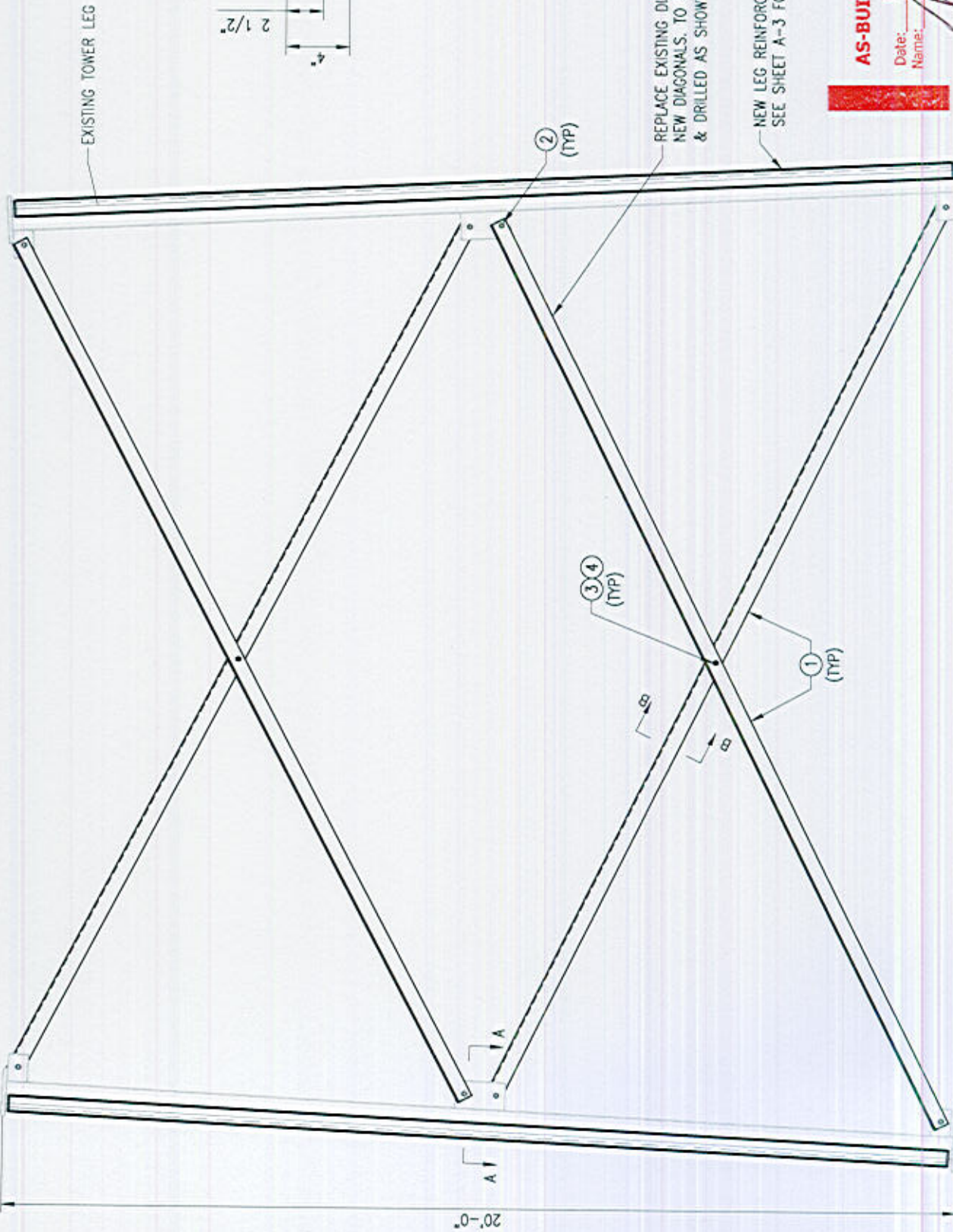

NOTE:
TOWER SHOWN IS ONLY REPRESENTATIVE. ELEVATION VIEW VARIES

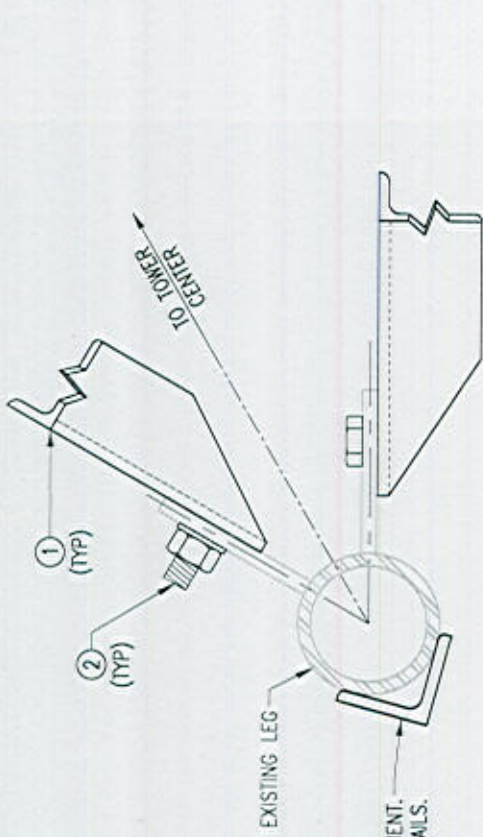

SECTION "A-A"

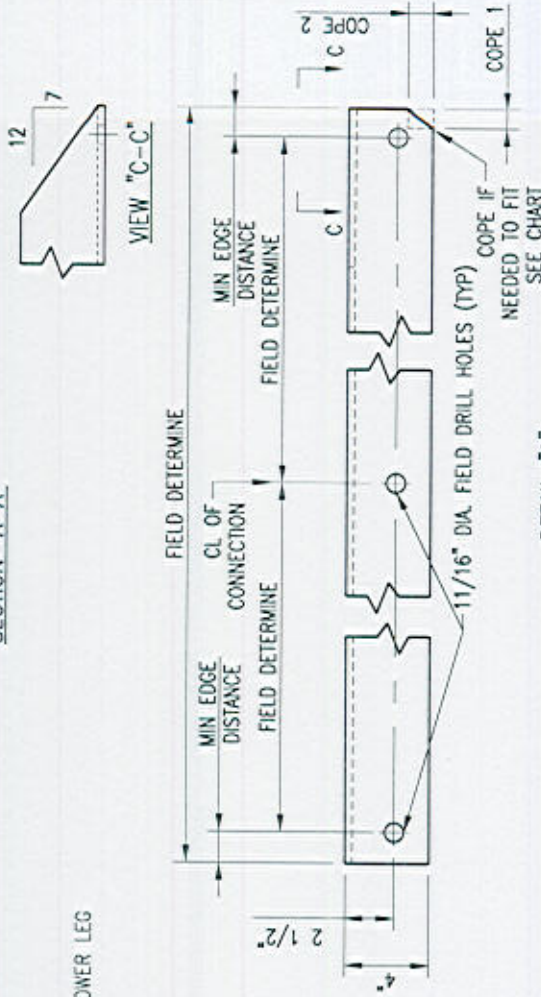

DETAIL "A"

BOLT DIA	MIN EDGE DISTANCE	COPE LENGTH 1	COPE LENGTH 2
1/2"	7/8"	5/8"	1 1/4"
5/8"	1 1/8"	1 3/16"	1 3/16"
3/4"	1 3/8"	1"	1 1/8"
7/8"	1 1/2"	1 1/16"	1 1/16"
1"	1 3/4"	1 1/4"	1"

REPLACE EXISTING DIAGONALS WITH NEW DIAGONALS. TO BE FIELD CUT & DRILLED AS SHOWN IN DETAIL "A" (TYP).

NEW LEG REINFORCEMENT.
SEE SHEET A-3 FOR DETAILS.

AS-BUILTS (RED - LINES)

Date: 1/22/18
Name: *[Signature]*

ITEM NO.	QTY.	PART NO.	DESCRIPTION
4	6	---	SPACER/SHIM FOR 3/4" DIA BOLT (3/8" THICK)
3	6	---	BOLT 3/4" X 2 1/2" A325
2	24	---	BOLT 3/4" X 2" A325
1	12	D-2	L 4" X 4" X 3/8" X 23'-6" A36



Tower Engineering Solutions
8445 FREEPORT PARKWAY, SUITE 375
IRVING, TX 75063
PH: (972) 483-0807



5900 BROKEN SOUND PARKWAY, NW
BOCA RATON, FL 33487
(800)-487-SITE

TES JOB NO:
32039
CUSTOMER SITE NO:
CT01879-S-SBA
CUSTOMER SITE NAME:
CLINTON 4 CT
46 MEADOW ROAD
CLINTON, CT 06413

DRAWN BY: CHL
CHECKED BY: RAW/SR
REV: DESCRIPTION BY DATE
1 FIRST ISSUE CHL 05/12/17

SHEET TITLE:

DIAGONAL REPLACEMENT DETAILS

This drawing/document is the property of Tower Engineering Solutions, LLC. Information contained herein is considered confidential in nature and is to be used only for the specific site that it was intended for. Reproduction, transmission, publication or disclosure by any method is prohibited except by express written permission from Tower Engineering Solutions, LLC. Without exception, the information on this drawing/document remains the property of Tower Engineering Solutions, LLC.

SHEET NUMBER: A-3A
REV #: 0

NOTES:

1. SEE SHEET A-1 FOR LOCATION OF REQUIRED SECTION MODIFICATIONS.
2. TEMPORARILY RELOCATE ANY EXISTING COAX ATTACHED TO THE LEGS AND/OR ANY OTHER MEMBERS WHERE OBSTRUCTION WITH THE PROPOSED MODIFICATION MAY OCCUR.
3. APPLY (2) COATS OF ZINC RICH GALVANIZING COMPOUND AS PER THE MANUFACTURER'S SPECIFICATIONS TO ALL FIELD CUT AND DRILLED AREAS.
4. CONTRACTOR TO VERIFY PROPER FITMENT OF LEG AND FLANGE REINFORCEMENTS PRIOR TO INSTALLATION OF MODIFICATIONS.
5. SEE SHEET GN-1 FOR "FIELD HOT WORK PLAN NOTES".

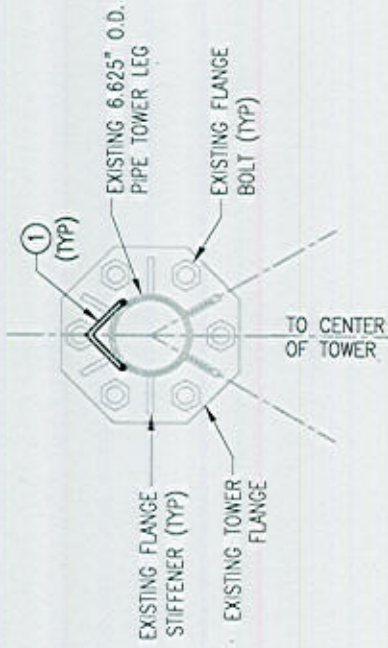

SECTION "A-A"
SECTION "B-B"

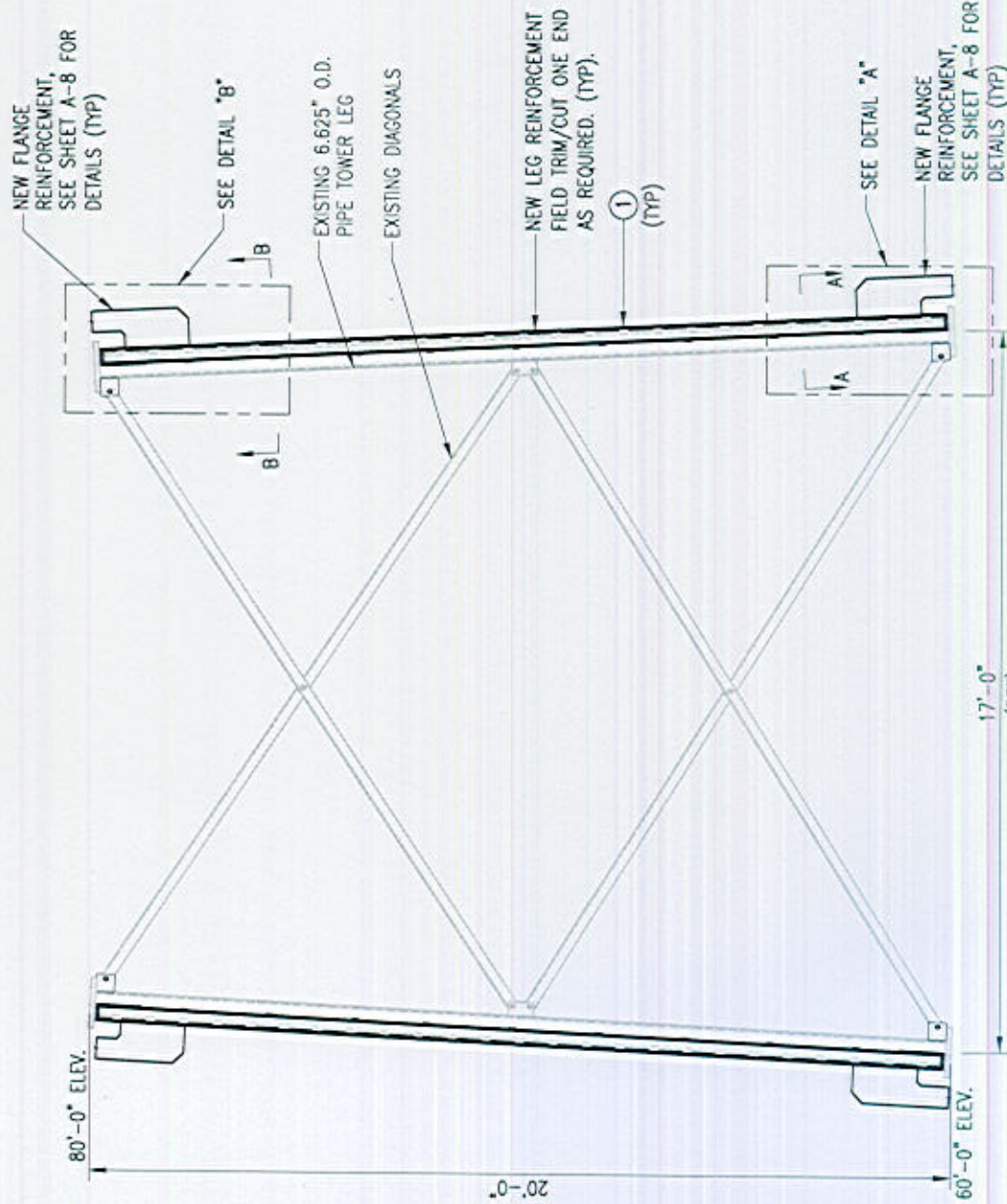

ELEVATION VIEW

NOTE:
FLANGE REINFORCEMENT
NOT SHOW FOR CLARITY.

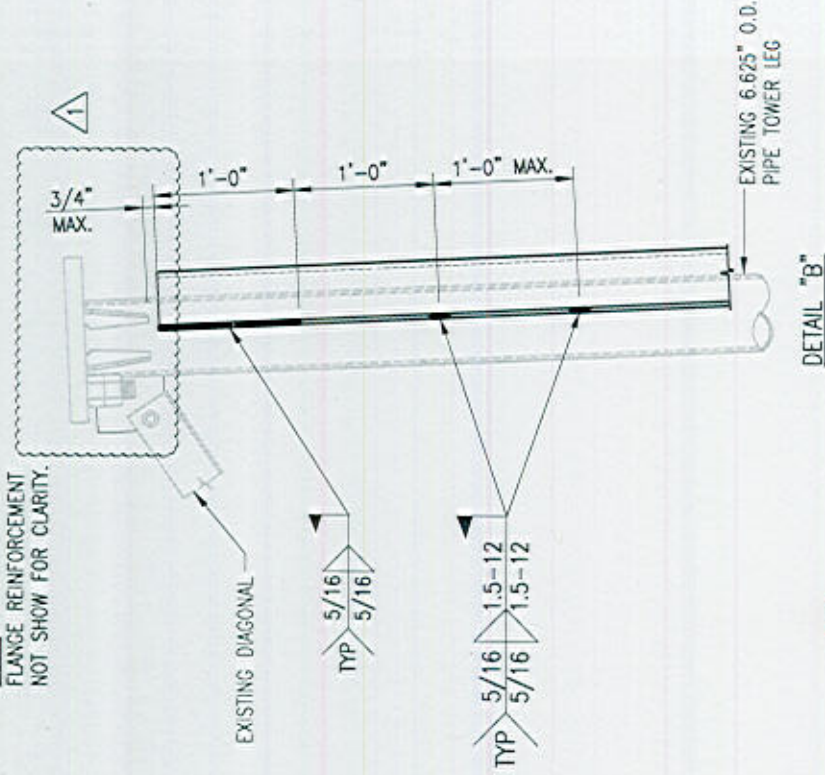

DETAIL "B"

AS-BUILTS (RED - LINES)

Date: 1/22/18

Name: *[Signature]*

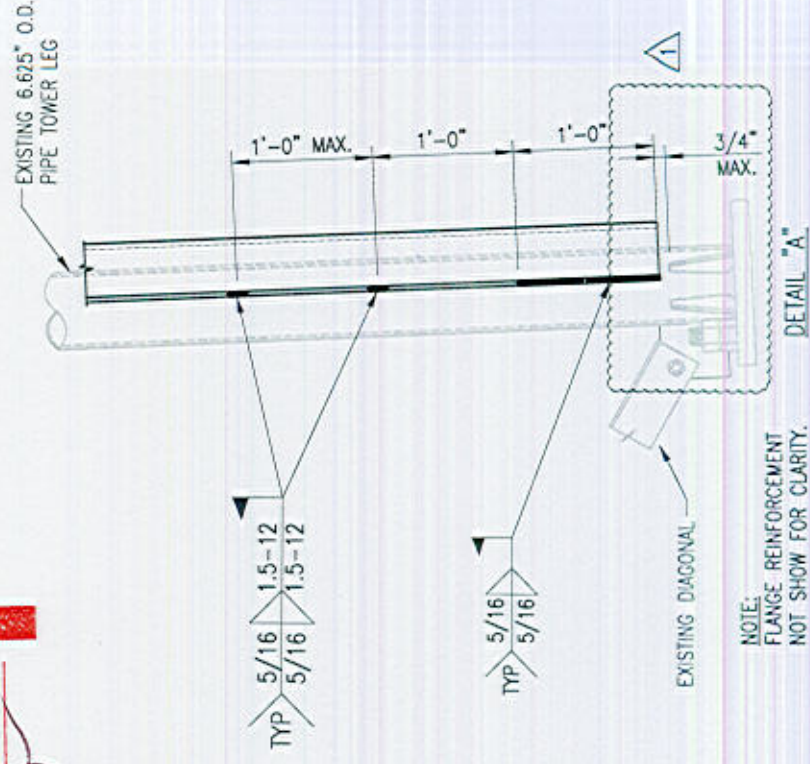

DETAIL "A"

NOTE:
FLANGE REINFORCEMENT
NOT SHOW FOR CLARITY.

ITEM NO.	QTY.	PART NO.	DESCRIPTION
1	3	AL-2	L 4" X 4" X 3/8" X 20'-0" A529-50

TES
Tower Engineering Solutions
8445 FREEDOM PARKWAY, SUITE 375
IRVING, TX 75063
PH: (972) 483-0607

SBA
5900 BROKEN SOUND PARKWAY, NW
BOCA RATON, FL 33487
(800)-487-SITE

TES JOB NO:
32039
CUSTOMER SITE NO:
CT01879-S-SBA
CUSTOMER SITE NAME:
CLINTON 4 CT
46 MEADOW ROAD
CLINTON, CT 06413

REV.	DESCRIPTION	BY	DATE
1	FIRST ISSUE	CHLE	05/12/17
2	REVISED	CHLE	07/10/17
3			
4			
5			

SHEET TITLE:
L 4" X 4" X 3/8" ANGLE LEG REINFORCEMENT

This drawing/document is the property of Tower Engineering Solutions, LLC. Information contained herein is considered confidential in nature and is to be used only for the specific site that it was intended for. Reproduction, transmission, publication or disclosure by any method is prohibited except by express written permission from Tower Engineering Solutions, LLC. Without exception, the information on this drawing/document remains the property of Tower Engineering Solutions, LLC.

SHEET NUMBER: **A-4** REV # **1**

NOTES:

1. SEE SHEET A-1 FOR LOCATION OF REQUIRED SECTION MODIFICATIONS.
2. TEMPORARILY RELOCATE ANY EXISTING COAX ATTACHED TO THE LEGS AND/OR ANY OTHER MEMBERS WHERE OBSTRUCTION WITH THE PROPOSED MODIFICATION MAY OCCUR.
3. APPLY (2) COATS OF ZINC RICH GALVANIZING COMPOUND AS PER THE MANUFACTURER'S SPECIFICATIONS TO ALL FIELD CUT AND DRILLED AREAS.
4. CONTRACTOR TO VERIFY PROPER FITMENT OF LEG AND FLANGE REINFORCEMENTS PRIOR TO INSTALLATION OF MODIFICATIONS.
5. SEE SHEET GN-1 FOR "FIELD HOT WORK PLAN NOTES".

NOTE:
FLANGE REINFORCEMENT
NOT SHOW FOR CLARITY.

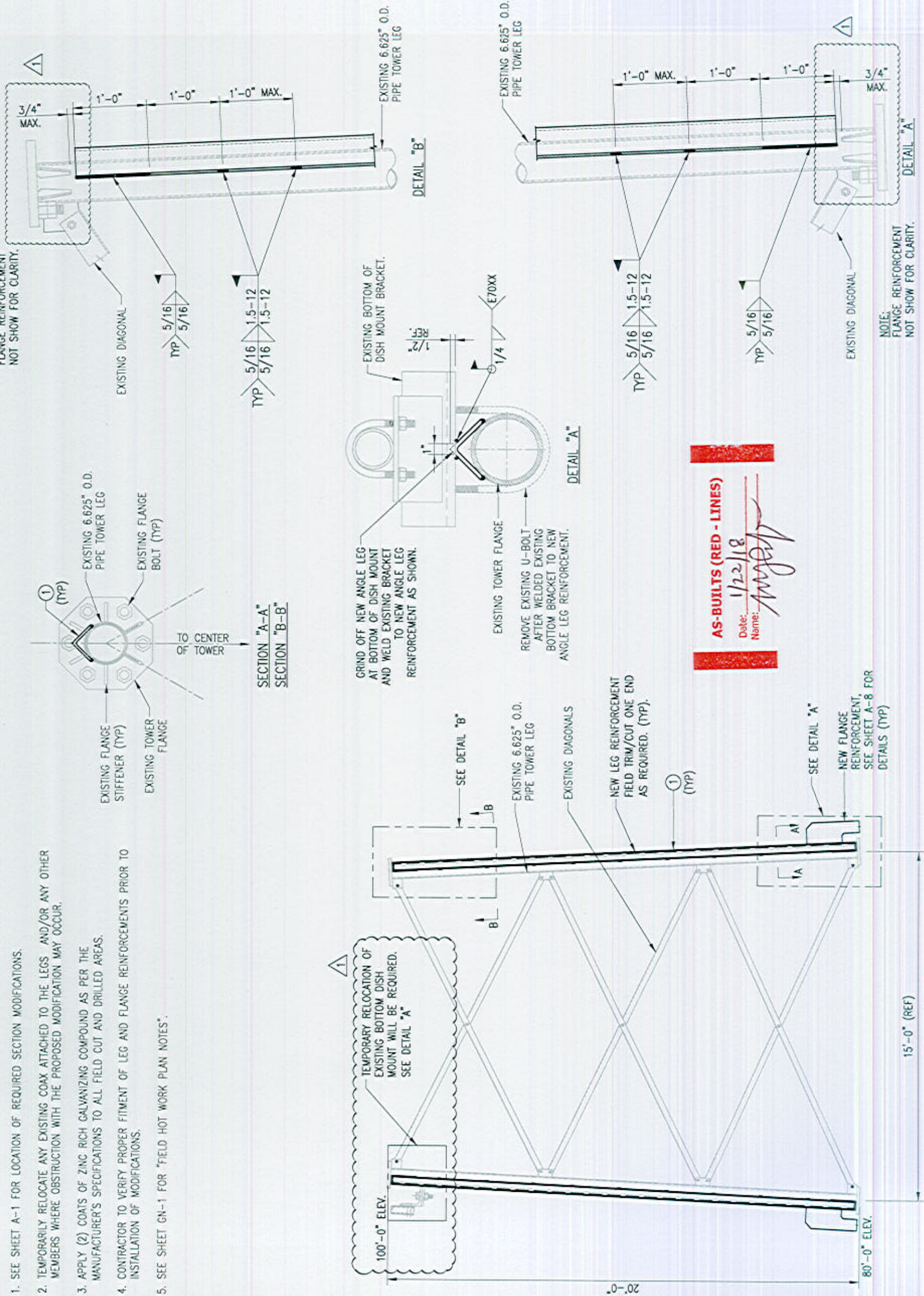

AS-BUILTS (RED - LINES)
Date: 1/22/18
Name: [Signature]

NOTE:
FLANGE REINFORCEMENT
NOT SHOW FOR CLARITY.

ITEM NO.	QTY.	PART NO.	DESCRIPTION
1	3	AL-2	L 4" X 4" X 3/8" X 20'-0" AS29-50

Tower Engineering Solutions
8445 FREEPORT PARKWAY, SUITE 375
IRVING, TX 75063
PH. (972) 483-0607

SBA

5900 BROKEN SOUND PARKWAY, NW
BOCA RATON, FL 33487
(800)-487-SITE

TES JOB NO.
32039

CUSTOMER SITE NO:
CT01879-S-SBA
CUSTOMER SITE NAME:
CLINTON 4 CT
45 WADSWORTH ROAD
CLINTON, CT 06413

REV	DESCRIPTION	BY	DATE
△	ERST ISSUE	CHLE	05/12/17
△	REVISED	CHLE	07/10/17
△			
△			
△			

DRAWN BY: CHLE CHECKED BY: RAM/SR

SHEET TITLE:
L 4" X 4" X 3/8" ANGLE LEG REINFORCEMENT

This drawing/document is the property of Tower Engineering Solutions, LLC. Information contained herein is considered confidential in nature and is to be used only for the specific site that it was intended for. Reproduction, transmission, publication or disclosure by any method is prohibited except by express written permission from Tower Engineering Solutions, LLC. Without exception, the information on this drawing/document remains the property of Tower Engineering Solutions, LLC.

SHEET NUMBER: **A-4A** REV #: **1**

NOTES:

1. SEE SHEET A-1 FOR LOCATION OF REQUIRED SECTION MODIFICATIONS.
2. TEMPORARILY RELOCATE ANY EXISTING COAX ATTACHED TO THE LEGS AND/OR ANY OTHER MEMBERS WHERE OBSTRUCTION WITH THE PROPOSED MODIFICATION MAY OCCUR.
3. WHEN FIELD CUTTING AND DRILLING ANGLES, USE SAME GAGE LINES AND EDGE DISTANCES AS INDICATED ON SHOP CUT AND DRILLED ENDS.
4. APPLY (2) COATS OF ZINC RICH GALVANIZING COMPOUND AS PER THE MANUFACTURER'S SPECIFICATIONS TO ALL FIELD CUT AND DRILLED AREAS.
5. TEMPORARY BRACING SHALL BE PROVIDED WHILE REPLACING MEMBERS. ONLY ONE MEMBER CAN BE REMOVED AT A TIME.

SAFETY NOTES:

REMOVAL OF EXISTING DIAGONALS MUST BE DONE CAREFULLY WITH SAFETY IN MIND. DIAGONAL MEMBERS CAN ONLY BE REMOVED ONE AT A TIME AND IMMEDIATELY REPLACED WITH THE NEW MEMBER. NO MORE THAN ONE MEMBER SHOULD BE REMOVED AT ANY TIME. IF REQUIRED TEMPORARY BRACING SHOULD BE INSTALLED FOR SAFETY. REPLACEMENT OF THE DIAGONALS SHALL BE PERFORMED AT A TIME WHEN THE WIND VELOCITY IS LESS THAN 10 MPH AT GROUND LEVEL AND WITH NO ICE ON THE STRUCTURE.



Tower Engineering Solutions
 8445 FREEDOM PARKWAY, SUITE 375
 IRVING, TX 75063
 PH. (972) 483-0607



5900 BROKEN SOUND PARKWAY, NW
 BOCA RATON, FL 33487
 (800)-487-SITE

TES JOB NO:
32039

CUSTOMER SITE NO:
CT01879-S-SBA

CUSTOMER SITE NAME:
CLINTON 4 CT

48 WADSWORTH ROAD
 CLINTON, CT 06413

DRAWN BY: CHLE	CHECKED BY: RAM/SR
REV. DESCRIPTION	BY DATE
1 FIRST ISSUE	CHLE 05/12/17
2	
3	
4	

SHEET TITLE:
DIAGONAL REPLACEMENT DETAILS

This drawing/document is the property of Tower Engineering Solutions, LLC. Information contained herein is considered confidential in nature and is to be used only for the specific site that it was intended for. Reproduction, transmission, publication or disclosure by any method is prohibited except by express written permission from Tower Engineering Solutions, LLC. Without exception, the information on this drawing/document remains the property of Tower Engineering Solutions, LLC.

SHEET NUMBER: **A-4B** REV #: **0**

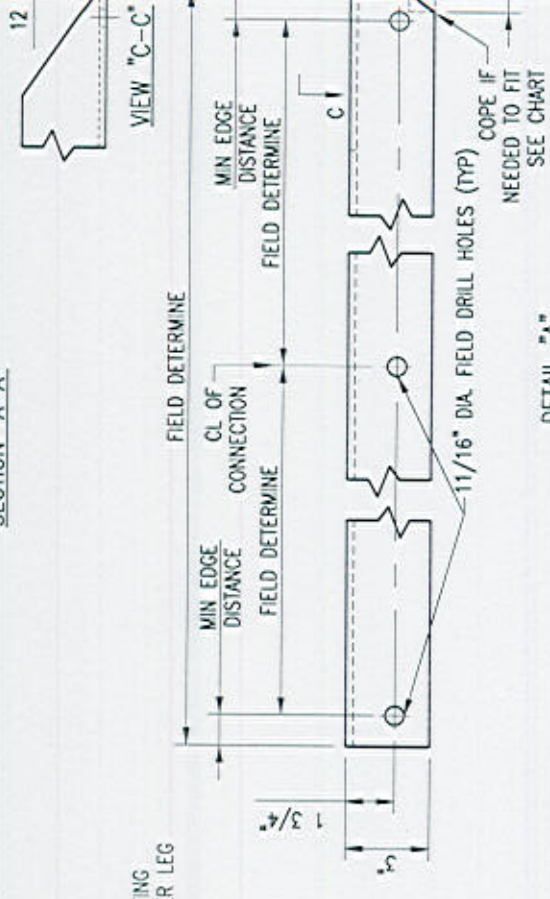
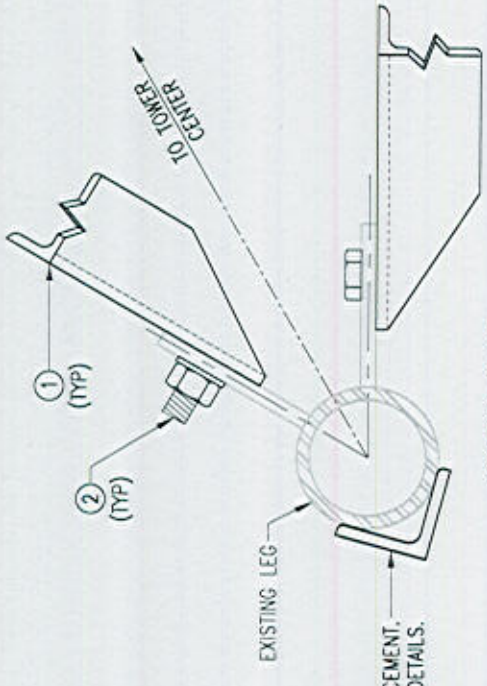
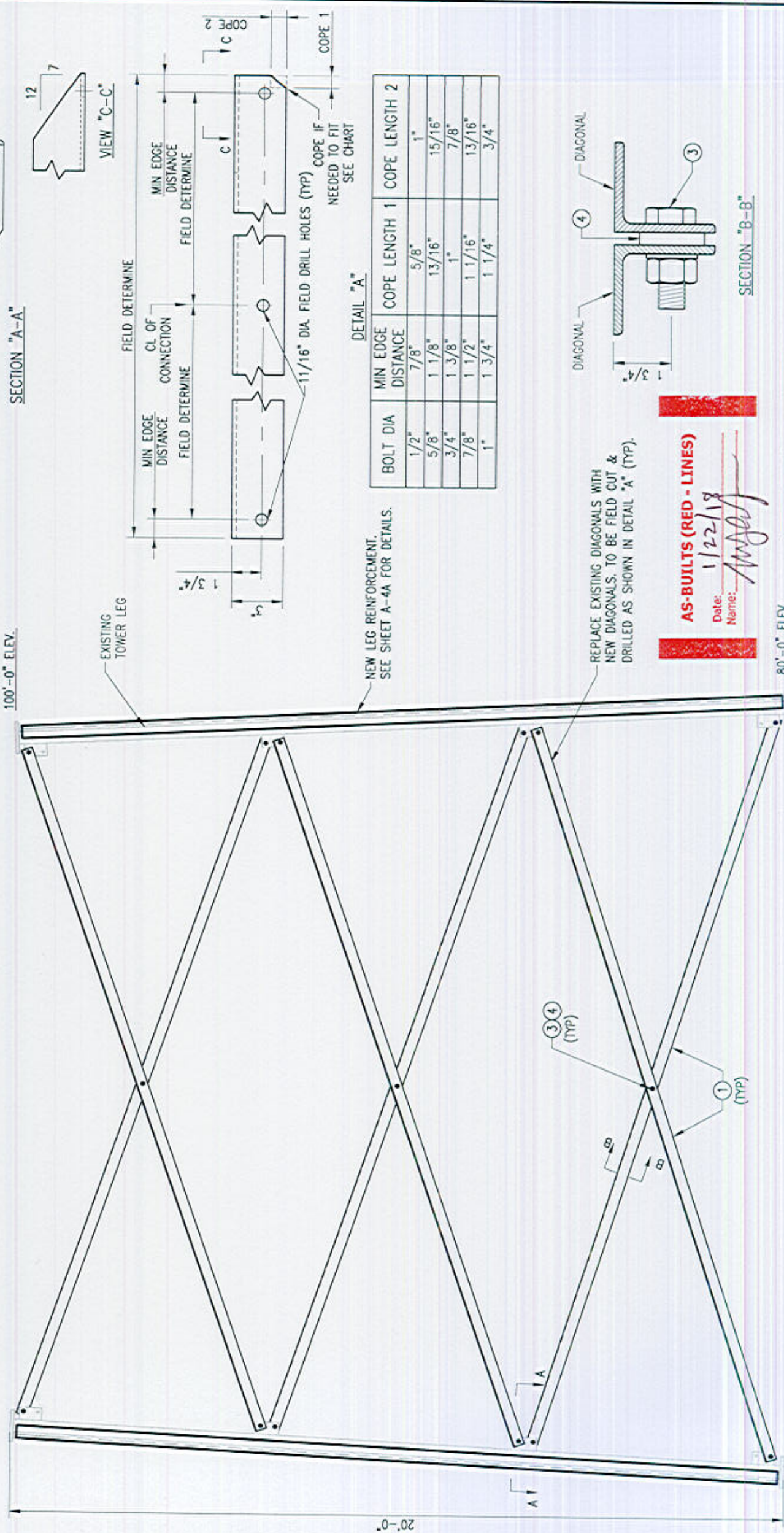

DETAIL "A"

BOLT DIA	MIN. EDGE DISTANCE	COPE LENGTH 1	COPE LENGTH 2
1/2"	7/8"	5/8"	1"
5/8"	1 1/8"	13/16"	15/16"
3/4"	1 3/8"	1"	7/8"
7/8"	1 1/2"	1 1/16"	13/16"
1"	1 3/4"	1 1/4"	3/4"

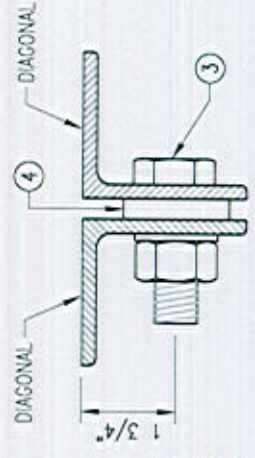

AS-BUILTS (RED - LINES)
 Date: 1/22/18
 Name: [Signature]

ITEM NO.	QTY.	PART NO.	DESCRIPTION
4	9	---	SPACER/SHIM FOR 3/4" DIA BOLT (3/8" THICK)
3	9	---	BOLT 3/4" X 2 1/2" A325
2	36	---	BOLT 3/4" X 2" A325
1	18	D-3	L 3" X 3" X 3/8" X 17'-0" A36

NOTE:
 TOWER SHOWN IS ONLY REPRESENTATIVE.

ELEVATION VIEW

NOTES:

1. SEE SHEET A-1 FOR LOCATION OF REQUIRED SECTION MODIFICATIONS.
2. TEMPORARILY RELOCATE ANY EXISTING COAX ATTACHED TO THE LEGS AND/OR ANY OTHER MEMBERS WHERE OBSTRUCTION WITH THE PROPOSED MODIFICATION MAY OCCUR.
3. WHEN FIELD CUTTING AND DRILLING ANGLES, USE SAME GAGE LINES AND EDGE DISTANCES AS INDICATED ON SHOP CUT AND DRILLED ENDS.
4. APPLY (2) COATS OF ZINC RICH GALVANIZING COMPOUND AS PER THE MANUFACTURER'S SPECIFICATIONS TO ALL FIELD CUT AND DRILLED AREAS.
5. TEMPORARY BRACING SHALL BE PROVIDED WHILE REPLACING MEMBERS. ONLY ONE MEMBER CAN BE REMOVED AT A TIME.

SAFETY NOTES:

REMOVAL OF EXISTING DIAGONALS MUST BE DONE CAREFULLY WITH SAFETY IN MIND. DIAGONAL MEMBERS CAN ONLY BE REMOVED ONE AT A TIME AND IMMEDIATELY REPLACED WITH THE NEW MEMBER. IF NO MORE THEN ONE MEMBER SHOULD BE REMOVED AT ANY TIME. IF REQUIRED TEMPORARY BRACING SHOULD BE INSTALLED FOR SAFETY. REPLACEMENT OF THE DIAGONALS SHALL BE PERFORMED AT A TIME WHEN THE WIND VELOCITY IS LESS THAN 10 MPH AT GROUND LEVEL AND WITH NO ICE ON THE STRUCTURE.

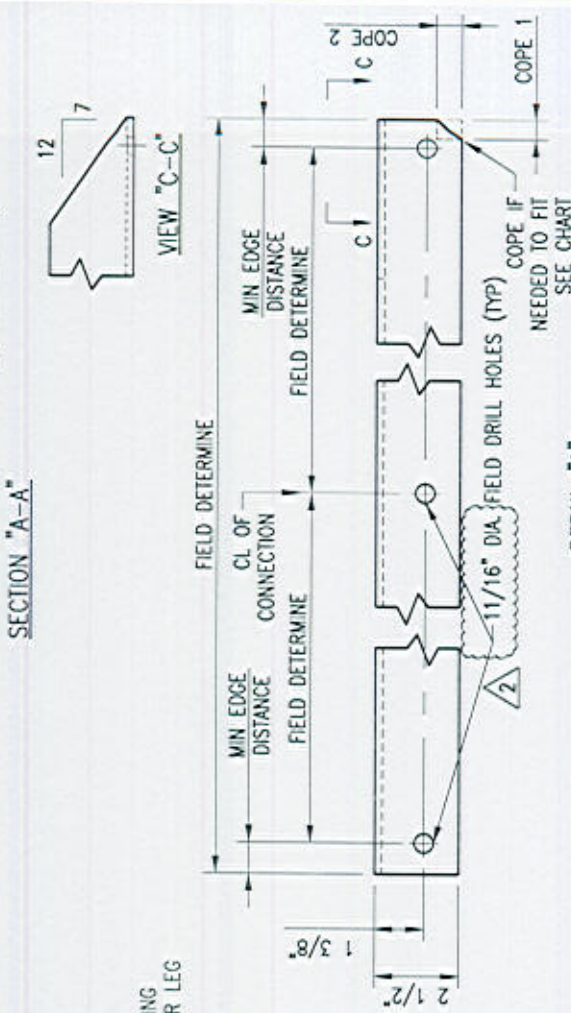
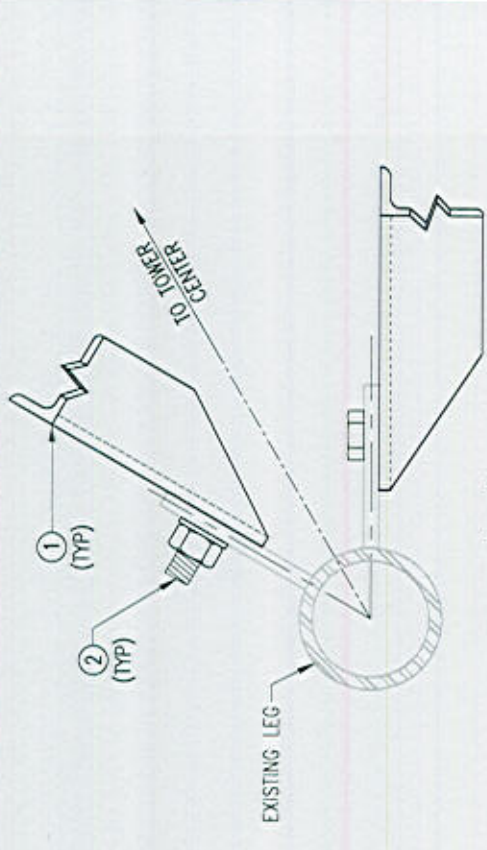
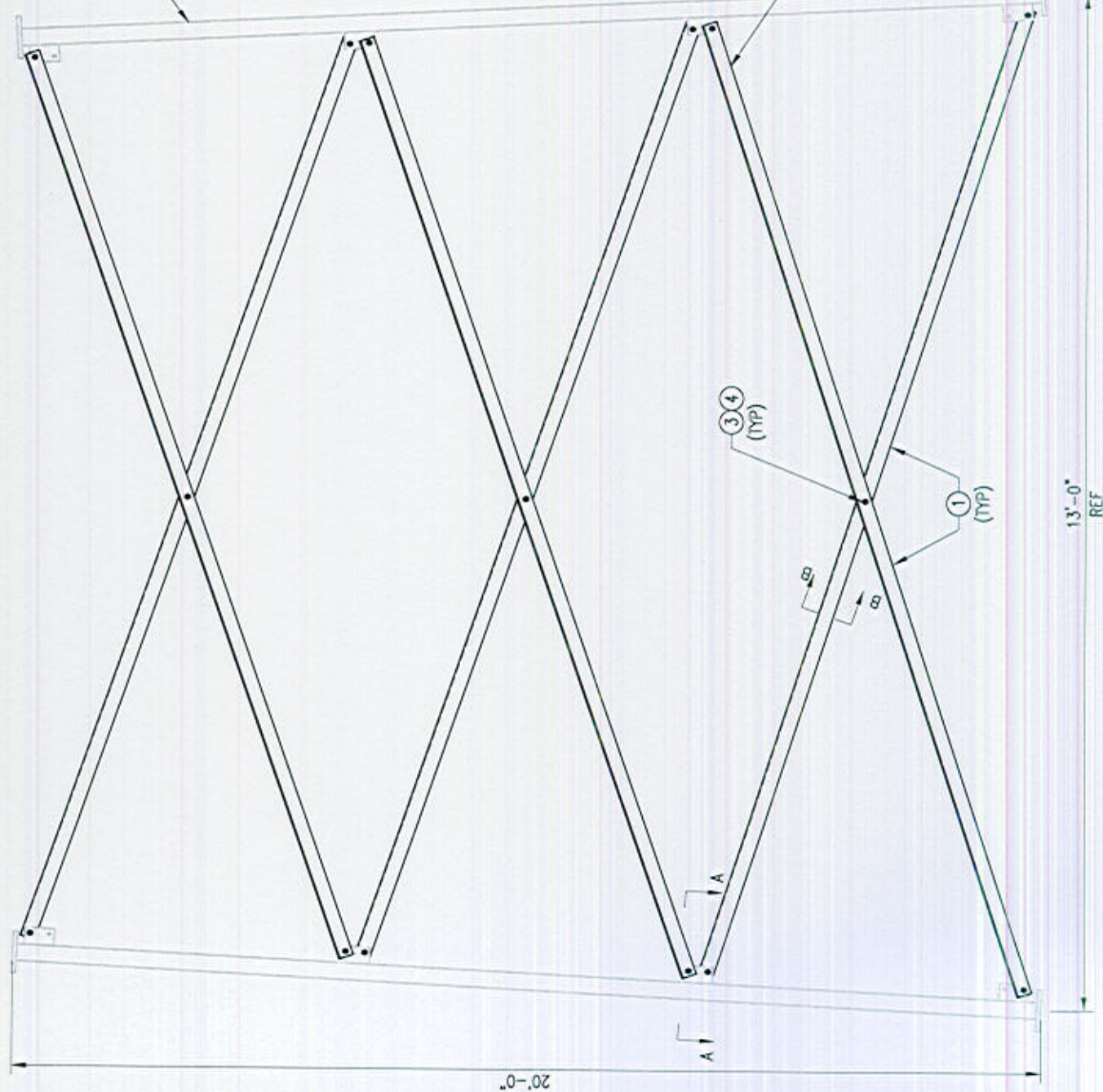

BOLT DIA	MIN. EDGE DISTANCE	COPE LENGTH 1	COPE LENGTH 2
1/2"	7/8"	5/8"	7/8"
5/8"	1 1/8"	13/16"	13/16"
3/4"	1 3/8"	1"	3/4"
7/8"	1 1/2"	1 1/16"	1 1/16"
1"	1 3/4"	1 1/4"	5/8"

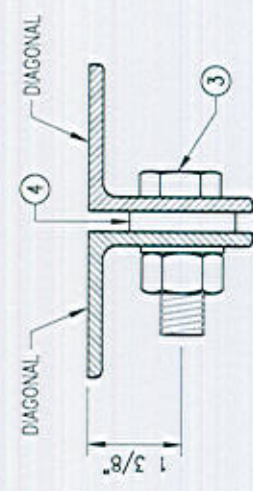

ITEM NO.	QTY.	PART NO.	DESCRIPTION
4	9	---	SPACER/SHIM FOR 5/8" DIA BOLT (3/8" THICK)
3	9	---	BOLT 5/8" X 2" A325
2	36	---	BOLT 5/8" X 1 3/4" A325
1	18	D-4	L 2 1/2" X 2 1/2" X 3/8" X 15'-0" A36

Tower Engineering Solutions
8445 FREPORT PARKWAY, SUITE 375
IRVING, TX 75063
PH. (972) 483-0607

SBA
5900 BROKEN SOUND PARKWAY, NW
BOCA RATON, FL 33487
(800)-487-SITE

TES JOB NO:
32039

CUSTOMER SITE NO:
CT01879-S-SBA

CUSTOMER SITE NAME:
CLINTON 4 CT

46 MEADOW ROAD
CLINTON, CT 06413

REV.	DESCRIPTION	BY	DATE
1	DRWN BY: CHLE	RAM/SR	
2	FIRST ISSUE	CHLE	05/12/17
3	REVISED	CHLE	01/10/18
4	REVISED	CHLE	01/10/18
5			
6			

SHEET TITLE:
DIAGONAL REPLACEMENT DETAILS

This drawing/document is the property of Tower Engineering Solutions, LLC. Information contained herein is considered confidential in nature and is to be used only for the specific site that it was intended for. Reproduction, transmission, publication or disclosure by any method is prohibited except by express written permission from Tower Engineering Solutions, LLC. Without exception, the information on this drawing/document remains the property of Tower Engineering Solutions, LLC.

SHEET NUMBER: **A-5** REV # **2**



Tower Engineering Solutions
 8445 FREEDOM PARKWAY, SUITE 375
 IRVING, TX 75063
 PH: (972) 483-0607



5900 BROKEN SOUND PARKWAY, NW
 BOCA RATON, FL 33487
 (800)-487-SITE

TES JOB NO:
 32039

CUSTOMER SITE NO:
 CT01879-S-SBA
 CUSTOMER SITE NAME:
 CLINTON 4 CT
 46 WADOW ROAD
 CLINTON, CT 06413

DRAWN BY: CHLE	CHECKED BY: RAM/SR
REV. DESCRIPTION	BY DATE
△ FIRST ISSUE	CHLE 05/12/17
△ REVISED	CHLE 07/11/17
△ REVISED	CHLE 01/10/18
△	
△	

SHEET TITLE:
MID-BAY HORIZONTAL ASSEMBLY - 3 BAYS (4.50" O.D PIPE LEG)

This drawing/document is the property of Tower Engineering Solutions, LLC. Information contained herein is considered confidential in nature and is to be used only for the specific site that it was intended for. Reproduction, transmission, publication or disclosure by any method is prohibited except by express written permission from Tower Engineering Solutions, LLC. Without exception, the information on this drawing/document remains the property of Tower Engineering Solutions, LLC.

SHEET NUMBER: **A-6**
 REV #: **3**

- NOTES:**
- SEE SHEET A-1 FOR LOCATION OF REQUIRED SECTION MODIFICATIONS.
 - TEMPORARILY RELOCATE ANY EXISTING COAX ATTACHED TO THE LEGS AND/OR ANY OTHER MEMBERS WHERE OBSTRUCTION WITH THE PROPOSED MODIFICATION MAY OCCUR.
 - WHEN FIELD CUTTING AND DRILLING ANGLES, USE SAME GAGE LINES AND EDGE DISTANCES AS INDICATED ON SHOP CUT AND DRILLED ENDS.
 - APPLY (2) COATS OF ZINC RICH GALVANIZING COMPOUND AS PER THE MANUFACTURER'S SPECIFICATIONS TO ALL FIELD CUT AND DRILLED AREAS.
 - TEMPORARY BRACING SHALL BE PROVIDED WHILE REPLACING MEMBERS. ONLY ONE MEMBER CAN BE REMOVED AT A TIME.

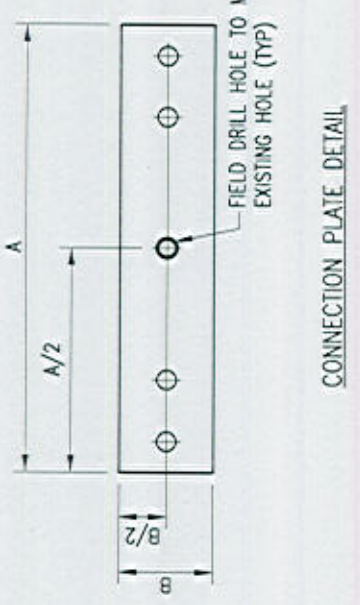

BOLT DIA	MIN EDGE DISTANCE	COPE LENGTH 1	COPE LENGTH 2	COPE LENGTH 2
1/2"	7/8"	5/8"	7/8"	7/8"
5/8"	1 1/8"	13/16"	13/16"	13/16"
3/4"	1 3/8"	1"	3/4"	3/4"
7/8"	1 1/2"	1 1/16"	1 1/16"	1 1/16"
1"	1 3/4"	1 1/4"	5/8"	5/8"

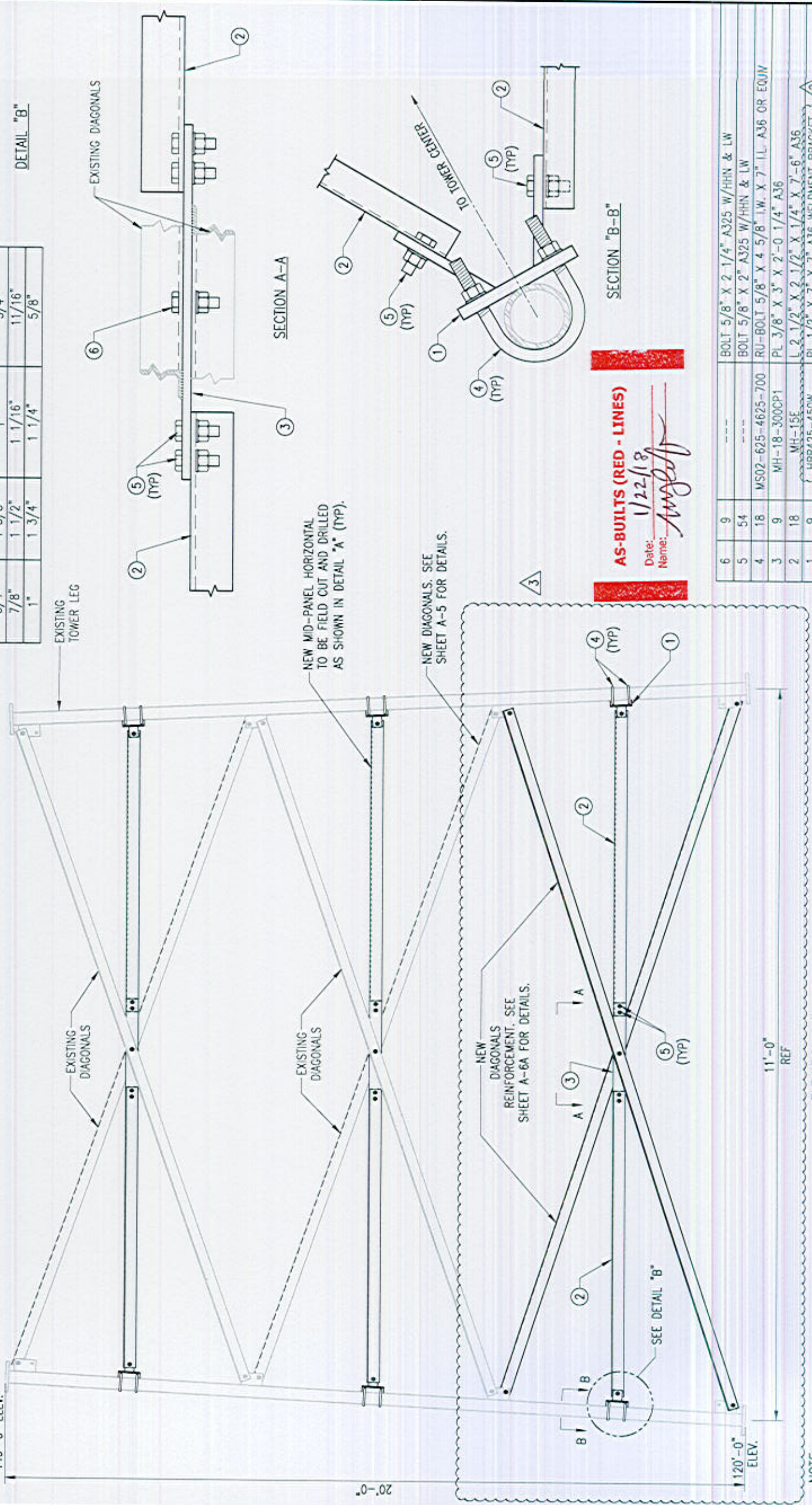
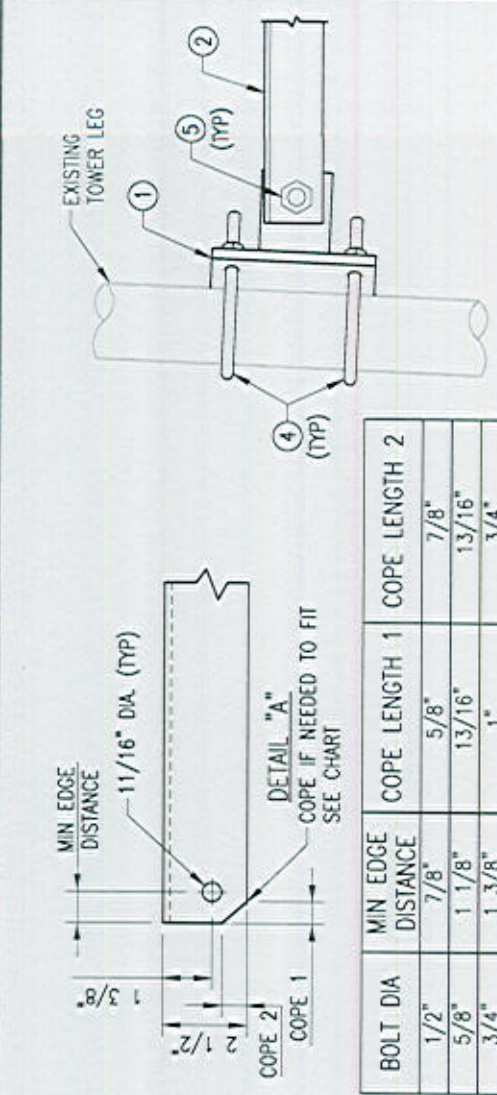

AS-BUILTS (RED - LINES)
 Date: 1/22/18
 Name: *[Signature]*

ITEM NO.	QTY.	PART NO.	DESCRIPTION
6	9	---	BOLT 5/8" X 2 1/4" A325 W/HHN & LW
5	54	---	BOLT 5/8" X 2" A325 W/HHN & LW
4	18	MS02-625-4625-700	RU-BOLT 5/8" X 4 5/8" LW X 7" IL A36 OR EQUIV
3	9	MH-18-300CP1	PL 3/8" X 3" X 2'-0" 1/4" A36
2	18	MH-15E	L 2 1/2" X 2 1/2" X 1/4" X 7'-6" A36
1	9	HBR425-450W	PL 1/2" X 7" X 7" A36 WELDMENT BRACKET

NOTE:
 TOWER SHOWN IS ONLY REPRESENTATIVE.
 ELEVATION VIEW

NOTES:

1. SEE SHEET A-1 FOR LOCATION OF REQUIRED SECTION MODIFICATIONS.
2. TEMPORARILY RELOCATE ANY EXISTING COAX ATTACHED TO THE LEGS AND/OR ANY OTHER MEMBERS WHERE OBSTRUCTION WITH THE PROPOSED MODIFICATION MAY OCCUR.
3. WHEN FIELD CUTTING AND DRILLING ANGLES, USE SAME GAGE LINES AND EDGE DISTANCES AS INDICATED ON SHOP CUT AND DRILLED ENDS.
4. APPLY (2) COATS OF ZINC RICH GALVANIZING COMPOUND AS PER THE MANUFACTURER'S SPECIFICATIONS TO ALL FIELD CUT AND DRILLED AREAS.
5. TEMPORARY BRACING SHALL BE PROVIDED WHILE REPLACING MEMBERS. ONLY ONE MEMBER CAN BE REMOVED AT A TIME.

SAFETY NOTES:

REMOVAL OF EXISTING DIAGONALS MUST BE DONE CAREFULLY WITH SAFETY IN MIND. DIAGONAL MEMBERS CAN ONLY BE REMOVED ONE AT A TIME AND IMMEDIATELY REPLACED WITH THE NEW MEMBER. NO MORE THAN ONE MEMBER SHOULD BE REMOVED AT ANY TIME. IF REQUIRED TEMPORARY BRACING SHOULD BE INSTALLED FOR SAFETY. REPLACEMENT OF THE DIAGONALS SHALL BE PERFORMED AT A TIME WHEN THE WIND VELOCITY IS LESS THAN 10 MPH AT GROUND LEVEL AND WITH NO ICE ON THE STRUCTURE.

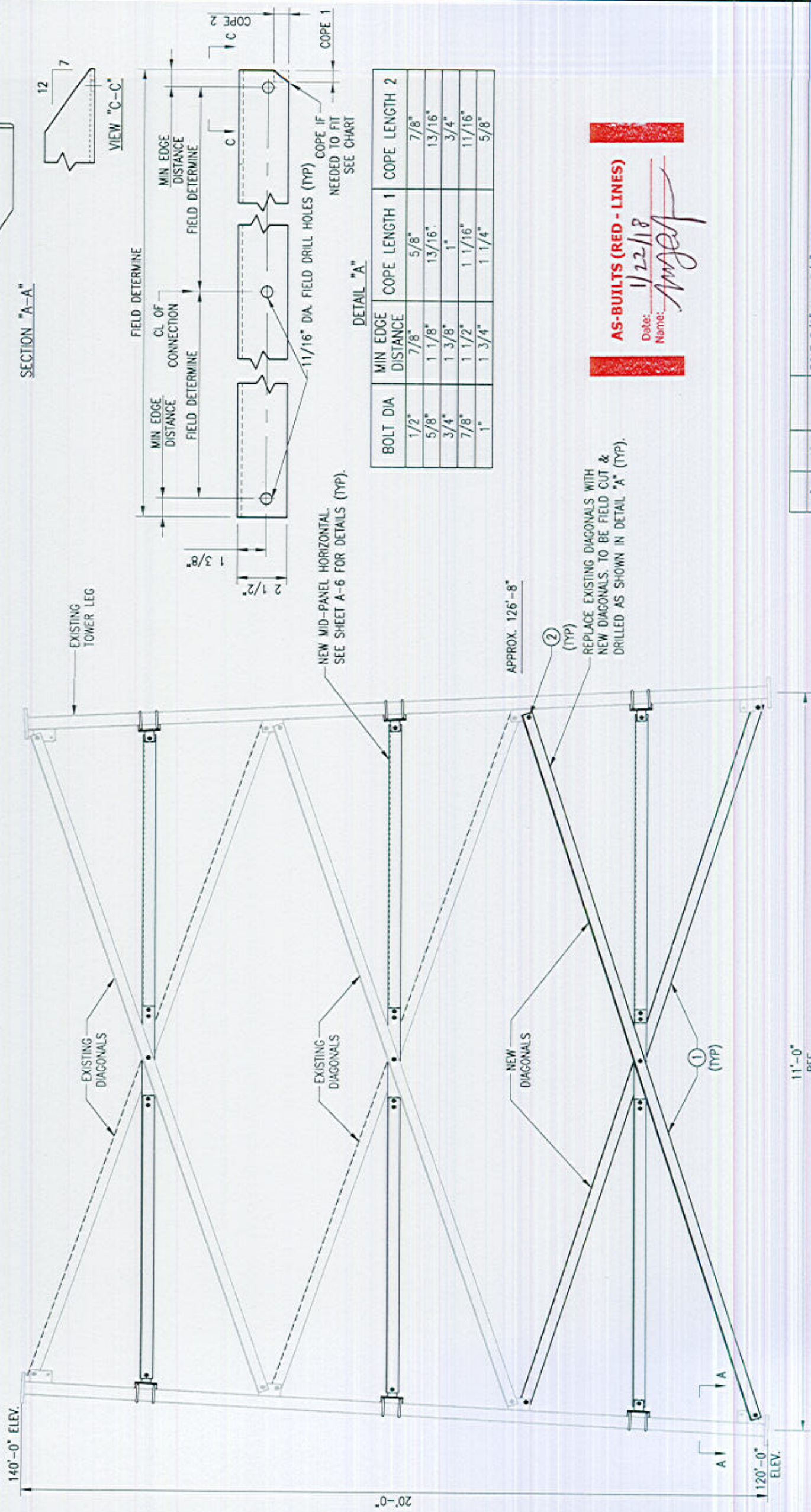

11'-0"
REF

ELEVATION VIEW

NOTE:
TOWER SHOWN IS ONLY REPRESENTATIVE.

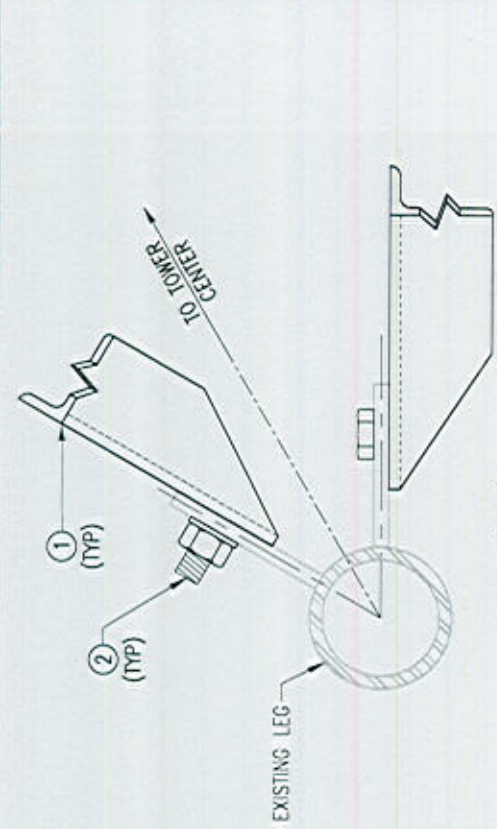

SECTION "A-A"

DETAIL "A"

BOLT DIA	MIN EDGE DISTANCE	COPE LENGTH 1	COPE LENGTH 2
1/2"	7/8"	5/8"	7/8"
5/8"	1 1/8"	13/16"	13/16"
3/4"	1 3/8"	1"	3/4"
7/8"	1 1/2"	1 1/16"	11/16"
1"	1 3/4"	1 1/4"	5/8"

AS-BUILTS (RED - LINES)
Date: 1/22/18
Name: *Angel*

REPLACE EXISTING DIAGONALS WITH NEW DIAGONALS. TO BE FIELD CUT & DRILLED AS SHOWN IN DETAIL "A" (TYP).

Tower Engineering Solutions
8445 FREEDOM PARKWAY, SUITE 375
IRVING, TX 75063
PH: (972) 483-0607

SBA
5900 BROKEN SOUND PARKWAY, NW
BOCA RATON, FL 33487
(800)-487-SITE

TES JOB NO:
32039
CUSTOMER SITE NO:
CT01879-S-SBA
CUSTOMER SITE NAME:
CLINTON 4 CT
46 MEADOW ROAD
CLINTON, CT 06413

DRAWN BY: CHL	CHECKED BY: RAM/SR
REV. DESCRIPTION	BY DATE
△ FIRST ISSUE	CHL 05/12/17
△ ADDED NEW SHEET	CHL 01/10/18
△	
△	

SHEET TITLE:
DIAGONAL REPLACEMENT DETAILS

This drawing/document is the property of Tower Engineering Solutions, LLC. Information contained herein is considered confidential in nature and is to be used only for the specific site that it was intended for. Reproduction, transmission, publication or disclosure by any method is prohibited except by express written permission from Tower Engineering Solutions, LLC. Without exception, the information on this drawing/document remains the property of Tower Engineering Solutions, LLC.

SHEET NUMBER: A-6A
REV # 1

ITEM NO.	QTY.	PART NO.	DESCRIPTION
2	12	---	BOLT 5/8" X 1 3/4" A325
1	6	D-6	L 2 1/2" X 2 1/2" X 1/4" X 13'-0" A36

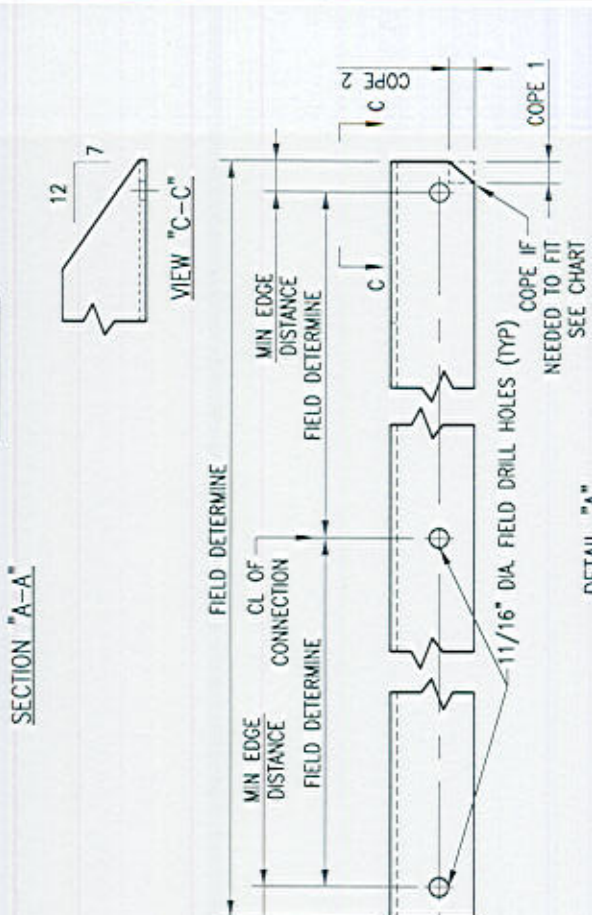
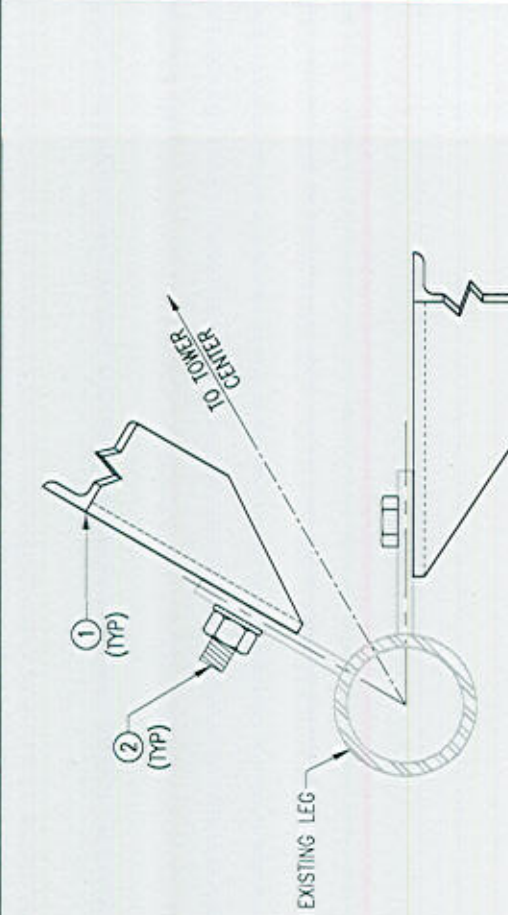

DETAIL "A"

BOLT DIA	MIN EDGE DISTANCE	COPE LENGTH 1	COPE LENGTH 2
1/2"	7/8"	5/8"	7/8"
5/8"	1 1/8"	1 3/16"	1 3/16"
3/4"	1 3/8"	1"	3/4"
7/8"	1 1/2"	1 1/16"	1 1/16"
1"	1 3/4"	1 1/4"	5/8"

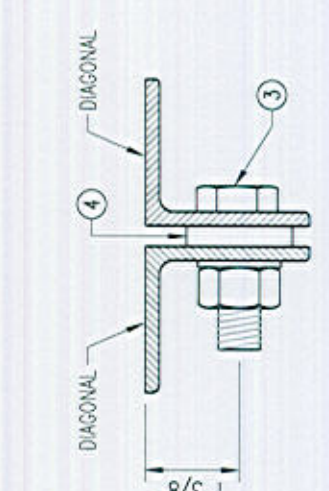

SECTION "B-B"

ITEM NO.	QTY.	PART NO.	DESCRIPTION
4	12	---	SPACER/SHIM FOR 5/8" DIA BOLT (3/8" THICK)
3	12	---	BOLT 5/8" X 2" A325
2	48	---	BOLT 5/8" X 1 3/4" A325
1	24	D-5	L 2 1/2" X 2 1/2" X 3/8" X 11'-6" A36

SAFETY NOTES:

REMOVAL OF EXISTING DIAGONALS MUST BE DONE CAREFULLY WITH SAFETY IN MIND. DIAGONAL MEMBERS CAN ONLY BE REMOVED ONE AT A TIME AND IMMEDIATELY REPLACED WITH THE NEW MEMBER. NO MORE THAN ONE MEMBER SHOULD BE REMOVED AT ANY TIME. IF REQUIRED TEMPORARY BRACING SHOULD BE INSTALLED FOR SAFETY. REPLACEMENT OF THE DIAGONALS SHALL BE PERFORMED AT A TIME WHEN THE WIND VELOCITY IS LESS THAN 10 MPH AT GROUND LEVEL AND WITH NO ICE ON THE STRUCTURE.

- NOTES:**
- SEE SHEET A-1 FOR LOCATION OF REQUIRED SECTION MODIFICATIONS.
 - TEMPORARILY RELOCATE ANY EXISTING COAX ATTACHED TO THE LEGS AND/OR ANY OTHER MEMBERS WHERE OBSTRUCTION WITH THE PROPOSED MODIFICATION MAY OCCUR.
 - WHEN FIELD CUTTING AND DRILLING ANGLES, USE SAME GAGE LINES AND EDGE DISTANCES AS INDICATED ON SHOP CUT AND DRILLED ENDS.
 - APPLY (2) COATS OF ZINC RICH GALVANIZING COMPOUND AS PER THE MANUFACTURER'S SPECIFICATIONS TO ALL FIELD CUT AND DRILLED AREAS.
 - TEMPORARY BRACING SHALL BE PROVIDED WHILE REPLACING MEMBERS. ONLY ONE MEMBER CAN BE REMOVED AT A TIME.

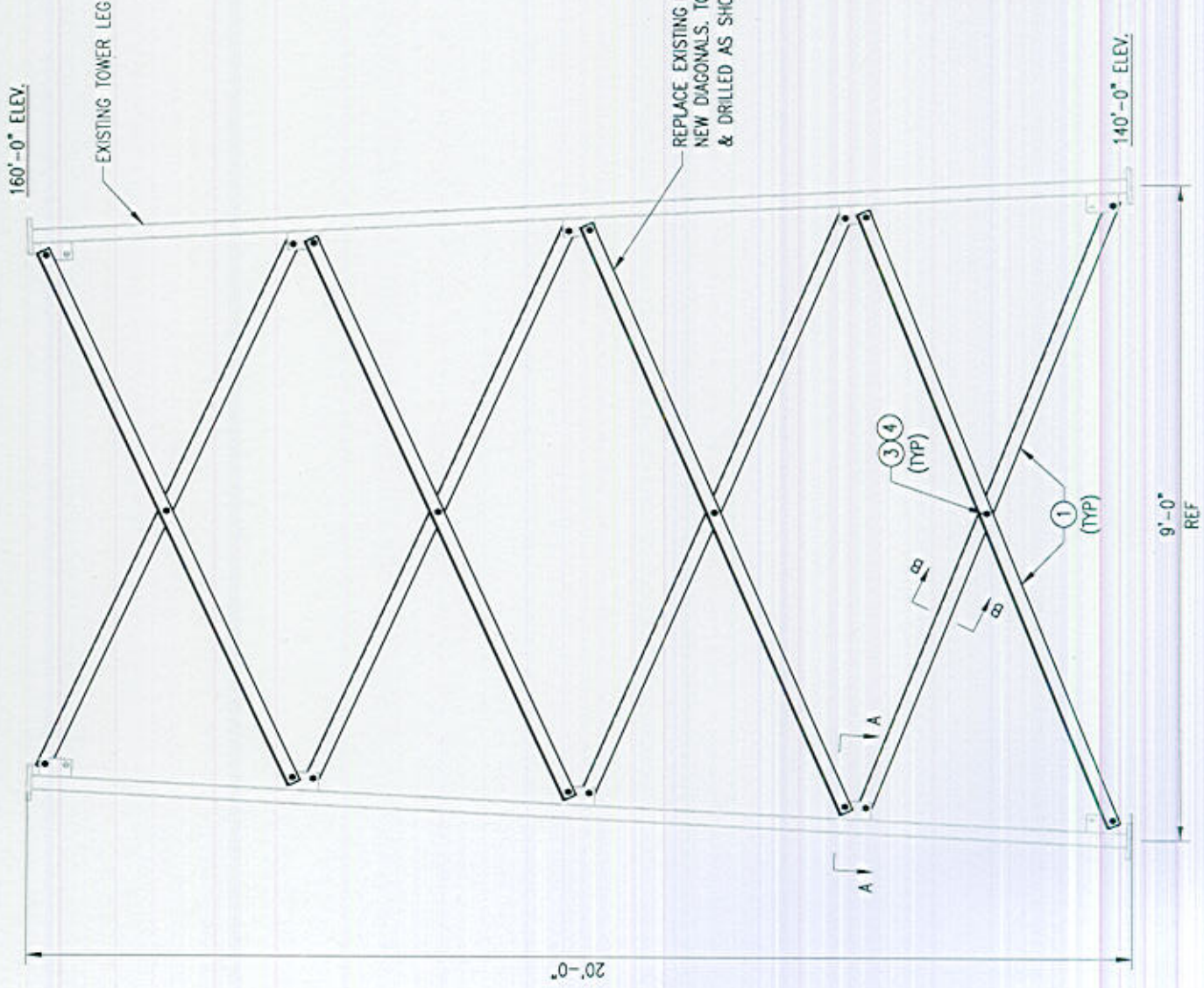

AS-BUILTS (RED - LINES)

Date: 1/22/18

Name: [Signature]

NOTE:
 TOWER SHOWN IS ONLY REPRESENTATIVE.

ELEVATION VIEW



Tower Engineering Solutions
 8445 FREEPORT PARKWAY, SUITE 375
 IRVING, TX 75063
 PH: (972) 483-0607



5900 BROKEN SOUND PARKWAY, NW
 BOCA RATON, FL 33487
 (800)-487-SITE

TES JOB NO:
 32039
 CUSTOMER SITE NO:
 C101879-S-SBA
 CUSTOMER SITE NAME:
 CLINTON 4 CT
 46 MEADOW ROAD
 CLINTON, CT 06413

DESIGN BY: CHLE	CHECKED BY: RAM/SR
REV. DESCRIPTION	BY DATE
△ FIRST ISSUE	CHLE 05/12/17
△ REVISED	CHLE 07/07/17
△	
△	

SHEET TITLE:
FLANGE REINFORCEMENT ASSEMBLY

This drawing/document is the property of Tower Engineering Solutions, LLC. Information contained herein is considered confidential in nature and is to be used only for the specific site that it was intended for. Reproduction, transmission, publication or disclosure by any method is prohibited except by express written permission from Tower Engineering Solutions, LLC. Without exception, the information on this drawing/document remains the property of Tower Engineering Solutions, LLC.

SHEET NUMBER	REV #
A-8	1

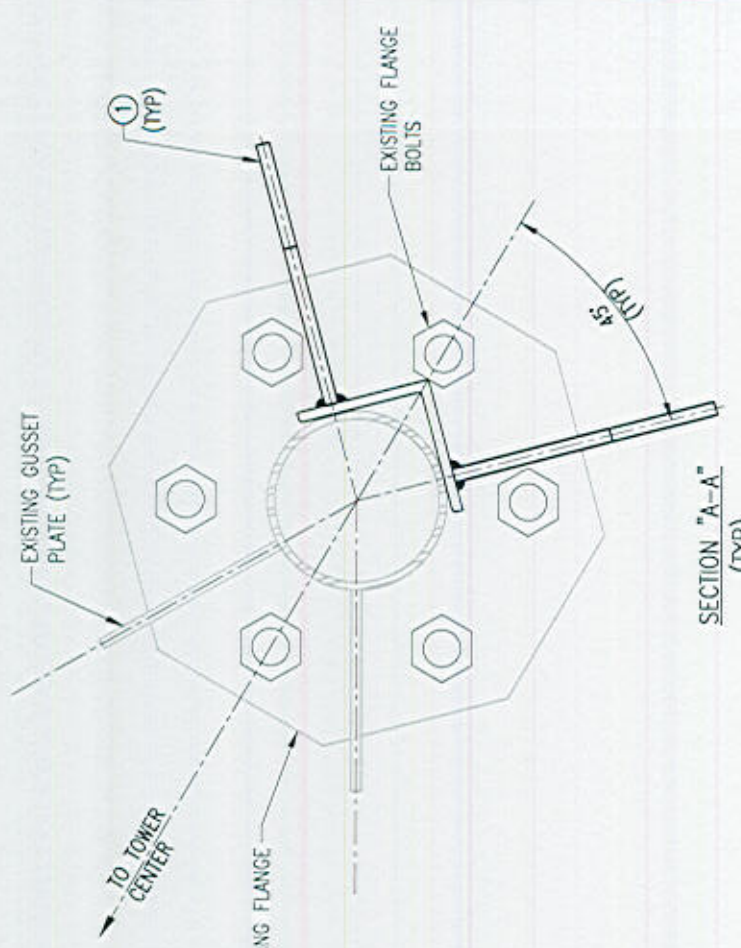

SECTION "A-A"
 (TYP)

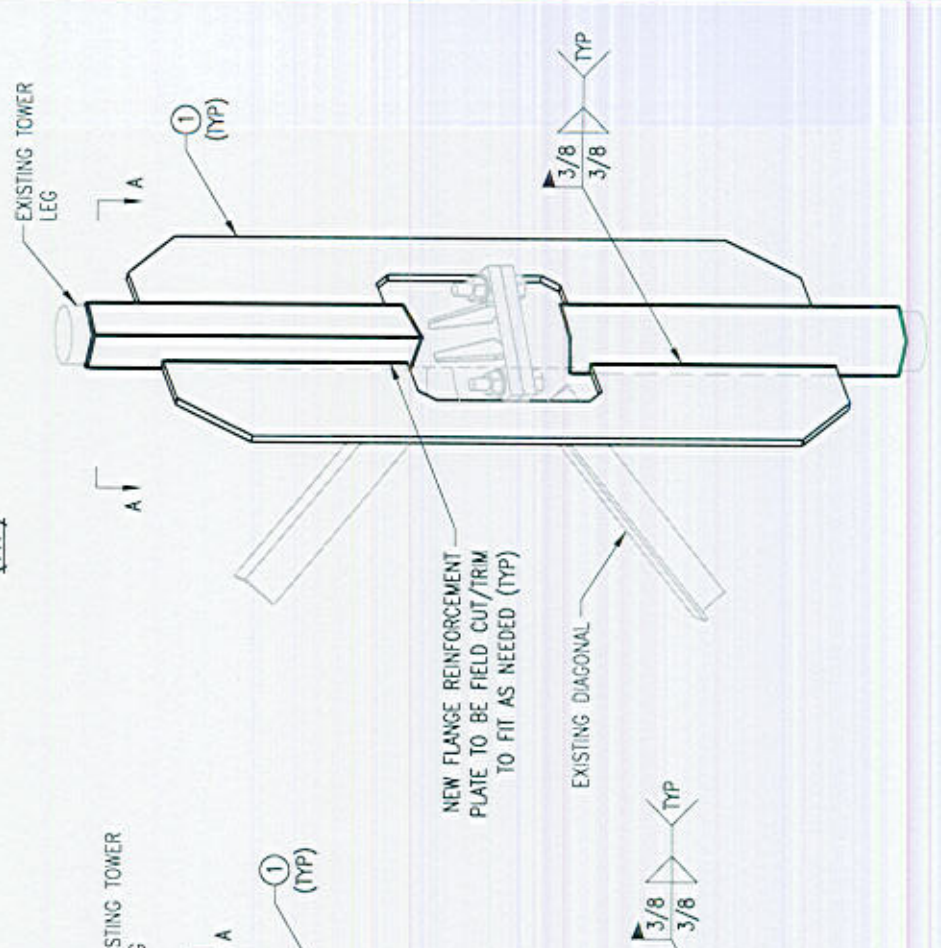

ELEVATION VIEW
 (⊙ 20', 40', 60' AND 80' ELEV.)

- INSTALLATION NOTES:**
- SEE SHEET A-1 FOR LOCATION OF REQUIRED SECTION MODIFICATION.
 - APPLY (2) COATS OF ZINC RICH GALVANIZING COMPOUND PER MANUFACTURER'S SPECIFICATIONS TO ALL FIELD CUT, WELDED AND EXPOSED AREAS.
 - WELD TYPE: E70XX

AS-BUILTS (RED - LINES)
 Date: 1/22/18
 Name: *[Signature]*

DETAIL "A"
 (⊙ 40', 60', & 80' ELEV.)

ITEM NO.	QTY.	PART NO.	DESCRIPTION (PER ELEVATION ABOVE)
1	6	FP-1	PL 1/2" X 1'-0" 1/2" X 4'-6" A572-50

DETAIL "A"
 (⊙ 20'-0" ELEV.)