



September 21, 2016

Melanie A. Bachman
Executive Director
Connecticut Siting Council
10 Franklin Street
New Britain, CT 06051

Regarding: Notice of Exempt Modification – Antenna Swap,
Addition of Three Radio Heads with A2 Modules; Three
TMAs
Property Address: 1338 Highland Avenue, Cheshire CT 06410-0000
AT&T Site: CT2038 – Cheshire Tower Farms

Dear Ms. Bachman:

AT&T currently maintains a wireless telecommunications facility on an existing 78-foot stealth silo at the above-referenced address, latitude 41.53694444 longitude -72.89333333. Said silo is owned by MUDDDM LLC, and managed by American Tower Corporation. The existing concrete equipment pad is 182.40 square feet.

AT&T desires to modify its existing telecommunications facility by swapping three (3) antennas, adding three remote-radio heads (“RRHs”) and a DC/Fiber Squid. The centerline height of said antennas is and will remain at 54 feet. Antennas are mounted utilizing a silo mount.

Please accept this application as notification pursuant to R.C.S.A. §16-50j-73, for construction that constitutes an exempt modification pursuant to R.C.S.A. §16-50j-72 (b)(2). In accordance with R.C.S.A. §16-50j-73, a copy of this letter is being sent to the Town Manager of Cheshire, Michael A. Milone, the land owner MUDDDM LLC and to the manager of the silo, American Tower Corporation.

The planned modifications to AT&T’s facility fall squarely within those activities explicitly provided for in R.C.S.A. §16-50j-72 (b)(2). Specifically:

1. The planned modification will not result in an increase in the height of the existing structure. The antennas to be swapped will be installed at the existing height of 54 feet on the 78-foot stealth silo.
2. The proposed modifications will not involve any changes to ground-mounted equipment, and therefore will not require an extension of the site boundary.
3. The proposed modification will not increase the noise level at the facility by six decibel or more, or to levels that exceed state and local criteria.

4. The operation of the modified facility will not increase radio frequency (RF) emissions at the facility to a level at or above Federal Communications Commission (FCC) safety standard. An RF emissions calculation (attached) for AT&T's modified facility is herein provided.
5. The proposed modifications will not cause a change or alteration in the physical or environmental characteristics of the site.
6. The self-supported tower and its foundation can support AT&T's proposed modifications (please see attached structural analysis completed by American Tower dated August 30, 2016).

For the foregoing reasons, AT&T respectfully requests that the proposed antenna swap, and remote radio head with A2 modules and TMA installation be allowed within the exempt modifications under R.C.S.A. §16-50j-72 (b)(2).

Sincerely,

Sarah Snell

Sarah Snell
Site Acquisition Specialist

cc: Town Manager of Cheshire, Michael A. Milone
MUDDDM LLC, Landowner
American Tower Corporation, Managing Tower Company

Town of Cheshire, Connecticut - Assessment Parcel Map

Unique ID: 00158400

Address: 1338 HIGHLAND AVE

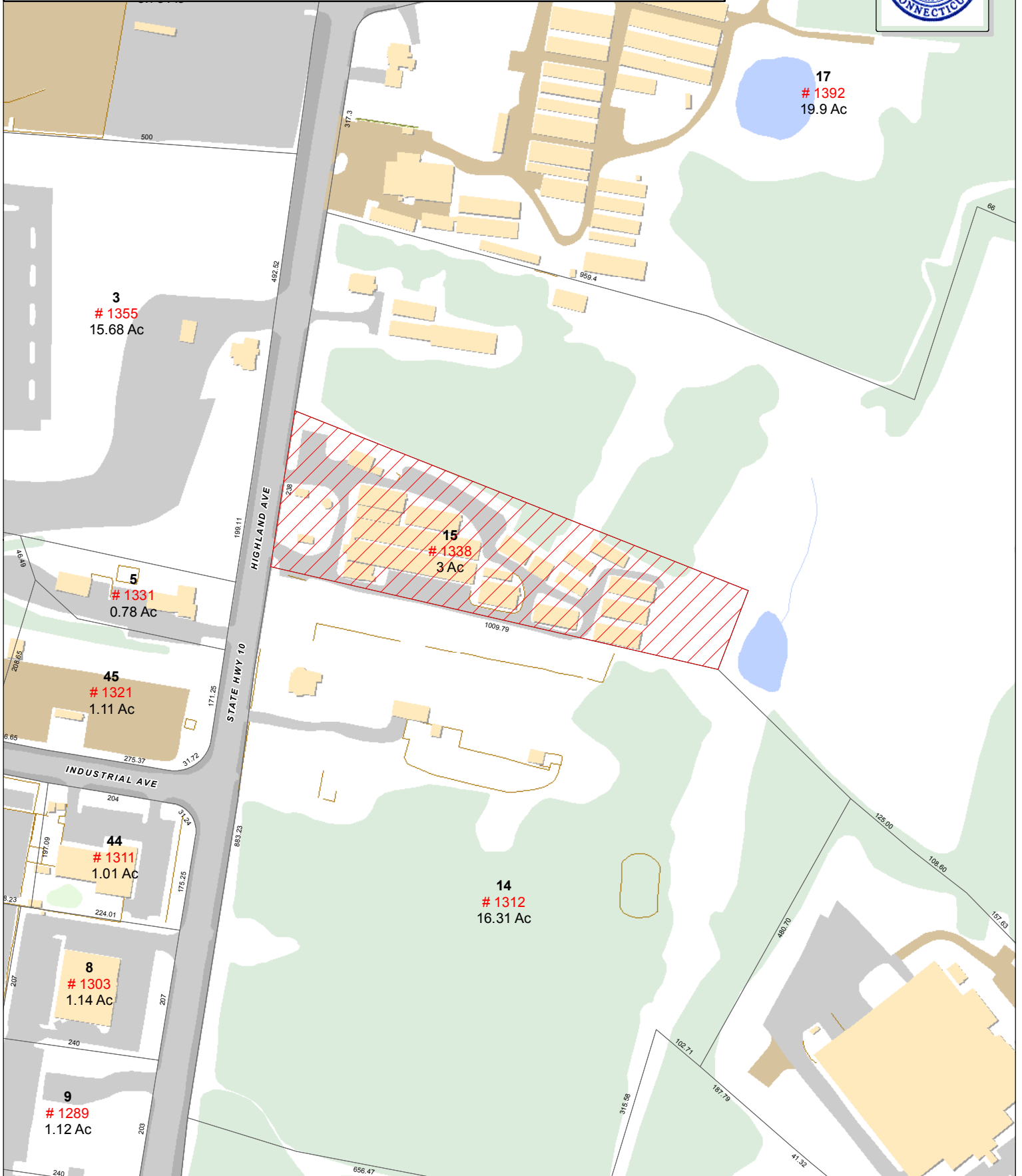

Approximate Scale:

1 inch = 200 feet

Disclaimer:

This map is for informational purposes only.
All information is subject to verification by any user.
The Town of Cheshire and its mapping contractors
assume no legal responsibility for the information contained herein.

Map Produced January 2016

The Assessor's office is responsible for the maintenance of records on the ownership of properties. Assessments are computed at 70% of the estimated market value of real property at the time of the last revaluation which was 2013.



Town of Cheshire

The bedding plant capital of Connecticut

Information on the Property Records for the Municipality of Cheshire was last updated on 9/21/2016.

Parcel Information

Location:	1338 HIGHLAND AVE	Property Use:	Industrial	Primary Use:	Warehouse
Unique ID:	00158400	Map Block Lot:	28 15	Acres:	3.00
Zone:	I-2	Volume / Page:	1672/0243	Developers Map / Lot:	18532
Census:	3431				

Value Information

	Appraised Value	70% Assessed Value
Land	198,000	138,600
Buildings	36,061	25,240
Detached Outbuildings	67,426	47,200
Total	301,487	211,040

Owner's Information

Owner's Data

MUDDDM LLC
1338 HIGHLAND AVE
CHESHIRE CT 06410

Building 1

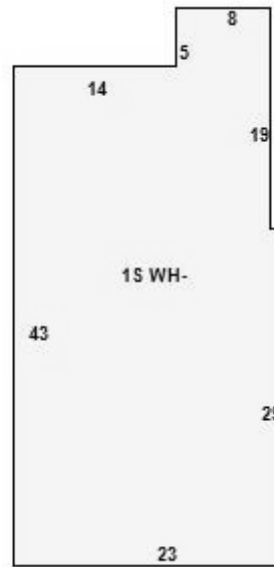

Category:	Industrial	Use:	Warehouse	Stories:	1.00
Above Grade:	1,015	Below Grade:	0	Below Grade Finish:	0
Construction:	Low Cost	Year Built:	1952	Heating:	FHA
Fuel:	Oil	Cooling Percent:	0%	Siding:	Concrete Block
Roof Material:	Composite Built Up	Beds/Units:	0		

Special Features

Attached Components

Type: | Year Built: | **Building 2** | Length: | Width: | Area:

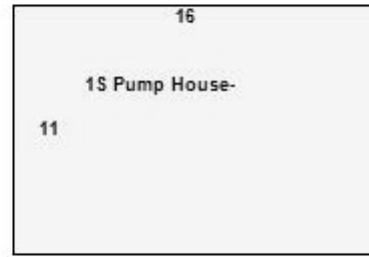

Category:	Industrial	Use:	Pump House	Stories:	1.00
Above Grade:	176	Below Grade:	0	Below Grade Finish:	0
Construction:	Good	Year Built:	2000	Heating:	
Fuel:		Cooling Percent:	0%	Siding:	Pre-Cast Concrete
Roof Material:	Composite Built Up	Beds/Units:	0		

Special Features

Attached Components

Detached Outbuildings

Type:	Year Built:	Length:	Width:	Area:
Frame Garage	1946			756
Gazebo	2004			182

Owner Name	Year Built	Volume	Page	Sale Date	Deed Type	Valid Sale	Sale Area	Sale Price
Greenhouse	1952						5,600	
Greenhouse	1946						6,400	
Greenhouse	1952						5,600	
Average Shed	1990						100	
Average Shed	1990						768	

Owner History - Sales

Owner Name	Volume	Page	Sale Date	Deed Type	Valid Sale	Sale Price
MUDDDM LLC	1672	243	03/06/2003	Quit Claim	No	\$0
MANKE JONATHAN D & DEBRAH P	1401	21	04/27/2000	Quit Claim	No	\$320,000
PAPANDREA FRANK J & NORMA S	701	255	12/30/1899	Warranty Deed	No	\$0

Information Published With Permission From The Assessor



WIRELESS COMMUNICATIONS FACILITY

CT2038 - LTE 2C

CHESHIRE - TOWER FARMS

1338 HIGHLAND AVENUE

CHESHIRE, CT 06410

GENERAL NOTES

1. ALL WORK SHALL BE IN ACCORDANCE WITH THE 2003 INTERNATIONAL BUILDING CODE AS MODIFIED BY THE 2005 CONNECTICUT SUPPLEMENT AND 2009 AMENDMENTS, INCLUDING THE TIA/EIA-222 REVISION "F" "STRUCTURAL STANDARDS FOR STEEL ANTENNA TOWERS AND SUPPORTING STRUCTURES," 2005 CONNECTICUT FIRE SAFETY CODE AND 2009 AMENDMENTS, NATIONAL ELECTRICAL CODE AND LOCAL CODES.
2. THE COMPOUND, TOWER, PRIMARY GROUND RING, ELECTRICAL SERVICE TO THE METER BANK AND TELEPHONE SERVICE TO THE DEMARCATION POINT ARE PROVIDED BY SITE OWNER. AS BUILT FIELD CONDITIONS REGARDING THESE ITEMS SHALL BE CONFIRMED BY THE CONTRACTOR. SHOULD ANY FIELD CONDITIONS PRECLUDE COMPLIANCE WITH THE DRAWINGS, THE CONTRACTOR SHALL IMMEDIATELY NOTIFY THE ENGINEER AND SHALL NOT PROCEED WITH ANY AFFECTED WORK.
3. CONTRACTOR SHALL REVIEW ALL DRAWINGS AND SPECIFICATIONS IN THE CONTRACT DOCUMENT SET. CONTRACTOR SHALL COORDINATE ALL WORK SHOWN IN THE SET OF DRAWINGS. THE CONTRACTOR SHALL PROVIDE A COMPLETE SET OF DRAWINGS TO ALL SUBCONTRACTORS AND ALL RELATED PARTIES. THE SUBCONTRACTORS SHALL EXAMINE ALL THE DRAWINGS AND SPECIFICATIONS FOR THE INFORMATION THAT AFFECTS THEIR WORK.
4. CONTRACTOR SHALL PROVIDE A COMPLETE BUILD-OUT WITH ALL FINISHES, STRUCTURAL, MECHANICAL, AND ELECTRICAL COMPONENTS AND PROVIDE ALL ITEMS AS SHOWN OR INDICATED ON THE DRAWINGS OR IN THE WRITTEN SPECIFICATIONS.
5. CONTRACTOR SHALL FURNISH ALL MATERIAL, LABOR AND EQUIPMENT TO COMPLETE THE WORK AND FURNISH A COMPLETED JOB ALL IN ACCORDANCE WITH LOCAL AND STATE GOVERNING AUTHORITIES AND OTHER AUTHORITIES HAVING LAWFUL JURISDICTION OVER THE WORK.
6. CONTRACTOR SHALL SECURE AND PAY FOR ALL PERMITS AND ALL INSPECTIONS REQUIRED AND SHALL ALSO PAY FEES REQUIRED FOR THE GENERAL CONSTRUCTION, PLUMBING, ELECTRICAL AND HVAC. PERMITS SHALL BE PAID FOR BY THE RESPECTIVE SUBCONTRACTORS.
7. CONTRACTOR SHALL MAINTAIN A CURRENT SET OF DRAWINGS AND SPECIFICATIONS ON SITE AT ALL TIMES AND INSURE DISTRIBUTION OF NEW DRAWINGS TO SUBCONTRACTORS AND OTHER RELEVANT PARTIES AS SOON AS THEY ARE MADE AVAILABLE. ALL OLD DRAWINGS SHALL BE MARKED VOID AND REMOVED FROM THE CONTRACT AREA. THE CONTRACTOR SHALL FURNISH AN "AS-BUILT" SET OF DRAWINGS TO OWNER UPON COMPLETION OF PROJECT.
8. LOCATION OF EQUIPMENT, AND WORK SUPPLIED BY OTHERS THAT IS DIAGRAMMATICALLY INDICATED ON THE DRAWINGS SHALL BE DETERMINED BY THE CONTRACTOR. THE CONTRACTOR SHALL DETERMINE LOCATIONS AND DIMENSIONS SUBJECT TO STRUCTURAL CONDITIONS AND WORK OF THE SUBCONTRACTORS.
9. THE CONTRACTOR IS SOLELY RESPONSIBLE TO DETERMINE CONSTRUCTION PROCEDURE AND SEQUENCE, AND TO ENSURE THE SAFETY OF THE EXISTING STRUCTURES AND ITS COMPONENT PARTS DURING CONSTRUCTION. THIS INCLUDES THE ADDITION OF WHATEVER SHORING, BRACING, UNDERPINNING, ETC. THAT MAY BE NECESSARY. MAINTAIN EXISTING BUILDING'S/PROPERTY'S OPERATIONS, COORDINATE WORK WITH BUILDING/PROPERTY OWNER.
10. DRAWINGS INDICATE THE MINIMUM STANDARDS, BUT IF ANY WORK SHOULD BE INDICATED TO BE SUBSTANDARD TO ANY ORDINANCES, LAWS, CODES, RULES, OR REGULATIONS BEARING ON THE WORK, THE CONTRACTOR SHALL INCLUDE IN HIS WORK AND SHALL EXECUTE THE WORK CORRECTLY IN ACCORDANCE WITH SUCH ORDINANCES, LAWS, CODES, RULES OR REGULATIONS WITH NO INCREASE IN COSTS.
11. ALL UTILITY WORK SHALL BE IN ACCORDANCE WITH LOCAL UTILITY COMPANY REQUIREMENTS AND SPECIFICATIONS.
12. ALL EQUIPMENT AND PRODUCTS PURCHASED ARE TO BE REVIEWED BY CONTRACTOR AND ALL APPLICABLE SUBCONTRACTORS FOR ANY CONDITION PER MFR.'S RECOMMENDATIONS. CONTRACTOR TO SUPPLY THESE ITEMS AT NO COST TO OWNER OR CONSTRUCTION MANAGER.
13. ANY AND ALL ERRORS, DISCREPANCIES, AND 'MISSED' ITEMS ARE TO BE BROUGHT TO THE ATTENTION OF THE AT&T CONSTRUCTION MANAGER DURING THE BIDDING PROCESS BY THE CONTRACTOR. ALL THESE ITEMS ARE TO BE INCLUDED IN THE BID. NO 'EXTRA' WILL BE ALLOWED FOR MISSED ITEMS.
14. CONTRACTOR SHALL BE RESPONSIBLE FOR ALL ON-SITE SAFETY FROM THE TIME THE JOB IS AWARDED UNTIL ALL WORK IS COMPLETE AND ACCEPTED BY THE OWNER.
15. CONTRACTOR TO REVIEW ALL SHOP DRAWINGS AND SUBMIT COPY TO ENGINEER FOR APPROVAL. DRAWINGS MUST BEAR THE CHECKER'S INITIALS BEFORE SUBMITTING TO THE CONSTRUCTION MANAGER FOR REVIEW.
16. THE CONTRACTOR SHALL FIELD VERIFY ALL DIMENSIONS, ELEVATIONS, ANGLES, AND EXISTING CONDITIONS AT THE SITE, PRIOR TO FABRICATION AND/OR INSTALLATION OF ANY WORK IN THE CONTRACT AREA.
17. COORDINATION, LAYOUT, FURNISHING AND INSTALLATION OF CONDUIT AND ALL APPURTENANCES REQUIRED FOR PROPER INSTALLATION OF ELECTRICAL AND TELECOMMUNICATION SERVICE SHALL BE THE SOLE RESPONSIBILITY OF THE CONTRACTOR.
18. ALL EQUIPMENT AND PRODUCTS PURCHASED ARE TO BE REVIEWED BY CONTRACTOR AND ALL APPLICABLE SUB-CONTRACTORS FOR ANY CONDITION PER THE MANUFACTURER'S RECOMMENDATIONS. CONTRACTOR TO SUPPLY THESE ITEMS AT NO COST TO OWNER OR CONSTRUCTION MANAGER.
19. ALL DAMAGE CAUSED TO ANY EXISTING STRUCTURE SHALL BE THE SOLE RESPONSIBILITY OF THE CONTRACTOR. THE CONTRACTOR WILL BE HELD LIABLE FOR ALL REPAIRS REQUIRED FOR EXISTING STRUCTURES IF DAMAGED DURING CONSTRUCTION ACTIVITIES.
20. THE CONTRACTOR SHALL CONTACT "CALL BEFORE YOU DIG" AT LEAST 48 HOURS PRIOR TO ANY EXCAVATIONS AT 1-800-922-4455. ALL UTILITIES SHALL BE IDENTIFIED AND CLEARLY MARKED PRIOR TO ANY EXCAVATION WORK. CONTRACTOR SHALL MAINTAIN AND PROTECT MARKED UTILITIES THROUGHOUT PROJECT COMPLETION.
21. CONTRACTOR SHALL COMPLY WITH OWNERS ENVIRONMENTAL ENGINEER ON ALL METHODS AND PROVISIONS FOR ALL EXCAVATION ACTIVITIES INCLUDING SOIL DISPOSAL. ALL BACKFILL MATERIALS TO BE PROVIDED BY THE CONTRACTOR.

SITE DIRECTIONS

FROM: 500 ENTERPRISE DRIVE ROCKY HILL, CONNECTICUT	TO: 1338 HIGHLAND AVENUE CHESHIRE, CONNECTICUT
1. HEAD NORTHEAST ON ENTERPRISE DR TOWARD CAPITAL BLVD	0.31 MI
2. TURN LEFT ONTO CAPITAL BLVD	0.27 MI
3. TURN LEFT ONTO WEST ST	0.30 MI
4. TURN LEFT TO MERGE ONTO I-91 S TOWARD NEW HAVEN	9.06 MI
5. TAKE EXIT 18, VIA I-691 W	6.84 MI
6. TAKE EXIT 3, VIA CT-10	0.31 MI
7. TURN LEFT ONTO HIGHLAND AVE. DESTINATION IS ON THE LEFT	1.52 MI

VICINITY MAP

SCALE: 1" = 1000'

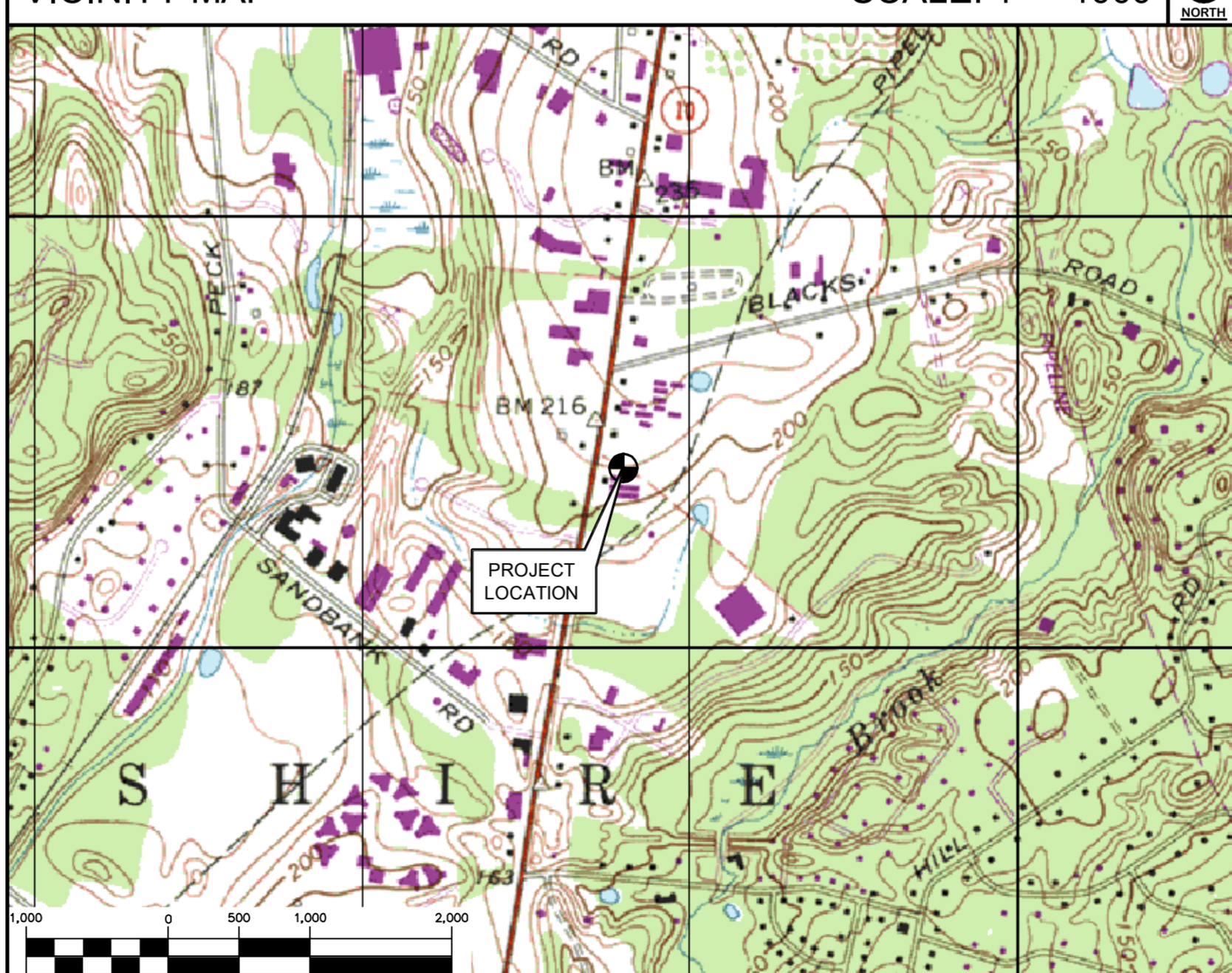

PROJECT SUMMARY

1. THE PROPOSED SCOPE OF WORK CONSISTS OF A MODIFICATION TO THE EXISTING UNMANNED TELECOMMUNICATIONS FACILITY INCLUDING THE FOLLOWING:
 - A. REMOVE AND REPLACE EXISTING LTE ANTENNA FOR PROPOSED LTE HEXPORT ANTENNA, (1) PER SECTOR.
 - B. INSTALL (3) NEW RRUS-12+A2 ON EXISTING PIPE MAST, (1) PER SECTOR.

PROJECT INFORMATION

AT&T SITE NUMBER:	CT2038
AT&T SITE NAME:	CHESHIRE - TOWER FARMS
SITE ADDRESS:	1338 HIGHLAND AVENUE CHESHIRE, CT 06410
LESSEE/APPLICANT:	AT&T MOBILITY 500 ENTERPRISE DRIVE, SUITE 3A ROCKY HILL, CT 06067
ENGINEER:	CEN TEK ENGINEERING, INC. 63-2 NORTH BRANFORD RD. BRANFORD, CT 06405
PROJECT COORDINATES:	LATITUDE: 41°-32'-12.771" N LONGITUDE: 72°-53'-35.898" W GROUND ELEVATION: ±207' AMSL
	GROUND ELEVATION REFERENCED FROM GOOGLE EARTH. COORDINATES REFERENCED FROM RFDS DOCUMENTS.

SHEET INDEX

SHT. NO.	DESCRIPTION	REV.
T-1	TITLE SHEET	0
N-1	NOTES AND SPECIFICATIONS	0
C-1	PLANS, ELEVATION AND DETAILS	0
C-2	LTE 2C EQUIPMENT DETAILS	0
E-1	LTE SCHEMATIC DIAGRAM AND NOTES	0
E-2	LTE WIRING DIAGRAM	0
E-3	TYPICAL ELECTRICAL DETAILS	0

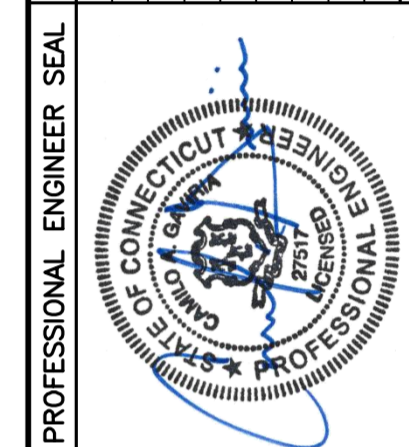

CEN TEK engineering
 2031 498-0380
 2031 498-3387
 652 North Branford Road
 Branford, CT 06405
 www.CenTekEng.com

AT&T MOBILITY
 WIRELESS COMMUNICATIONS FACILITY
CHESHIRE - TOWER FARMS
 CT2038 - LTE 2C
 1338 HIGHLAND AVENUE
 CHESHIRE, CT 06410

DATE: 08/22/16
 SCALE: AS NOTED
 JOB NO. 16071.13

TITLE SHEET

T-1

REV.	DATE	BY	CHKD	DESCRIPTION
0	08/23/16	JTD	CAG	CONSTRUCTION DOCUMENTS - ISSUED FOR CONSTRUCTION

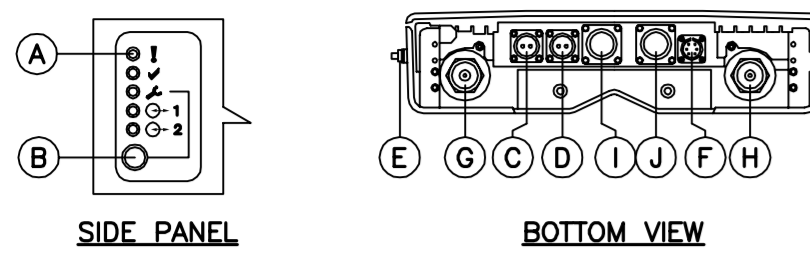

POSITION (ID)	DESCRIPTION	MARKING
A	OPTICAL INDICATORS	1, 2, 3 O-1, O-2
B	MAINTENANCE	▲
C	-48V DC POWER SUPPLY	▲ POW IN
D	-48V DC POWER SUPPLY TO RRU	▲ POW OUT
E	GROUNDING	≡
F	RET	RET
G	ANTENNA B	▲ - B
H	ANTENNA A	▲ - A
I	OPTICAL CABLE 1	○-1
J	OPTICAL CABLE 2	○-2

- NOTES:**
1. STACKING OF RRU'S IS NOT PERMITTED.
 2. NO PAINTING OF RRU OR THE SOLAR SHIELD IS ALLOWED.
 3. A SINGLE RRU/A2 CAN BE INSTALLED AS A STAND ALONE UNIT OR MOUNTED TO THE BACK OF ITS ASSOCIATED RRU.

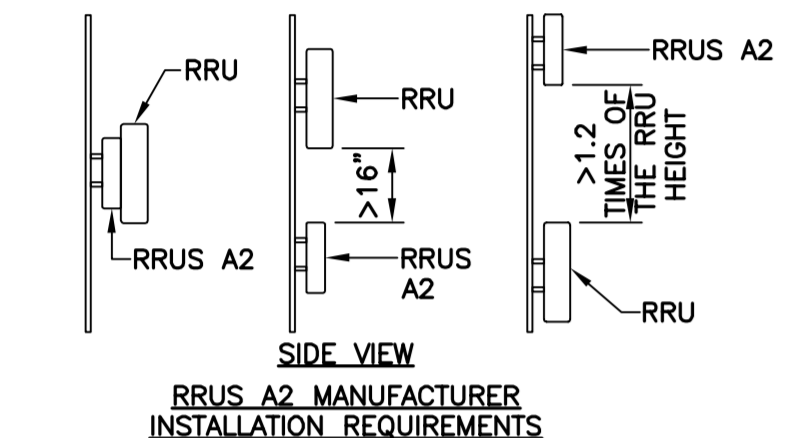

RRU A2 MANUFACTURER INSTALLATION REQUIREMENTS

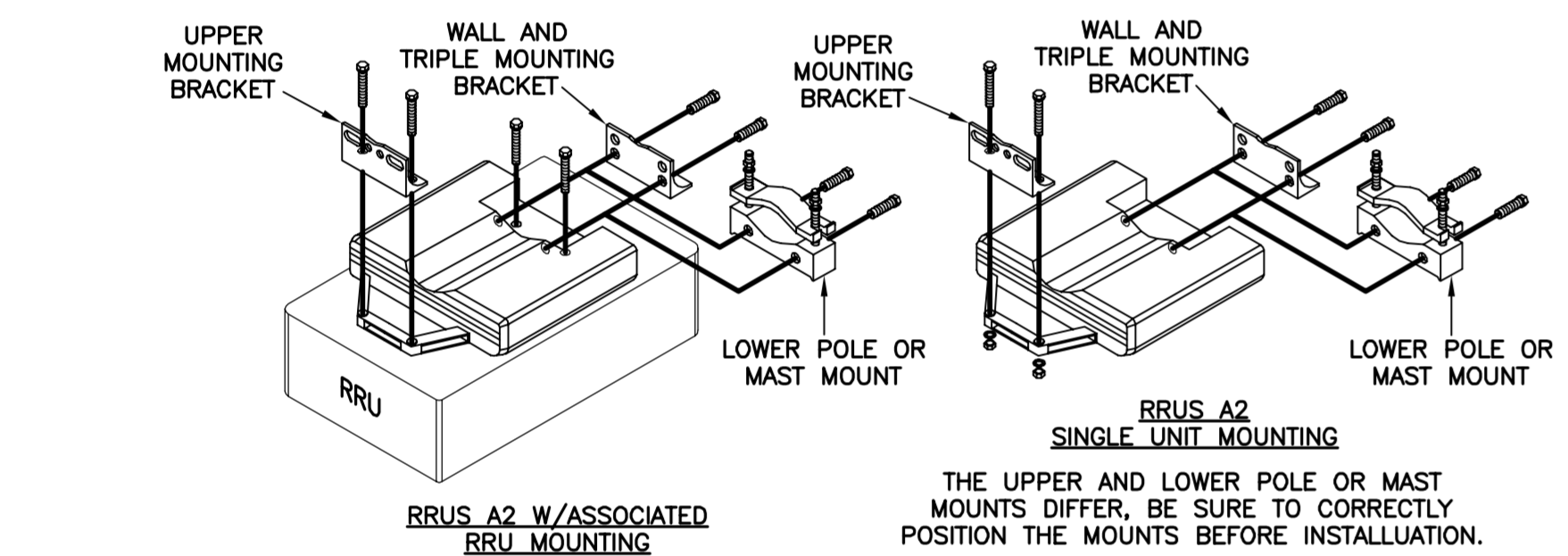

1 ERICSSON RRU A2 DETAILS
N-1 NOT TO SCALE

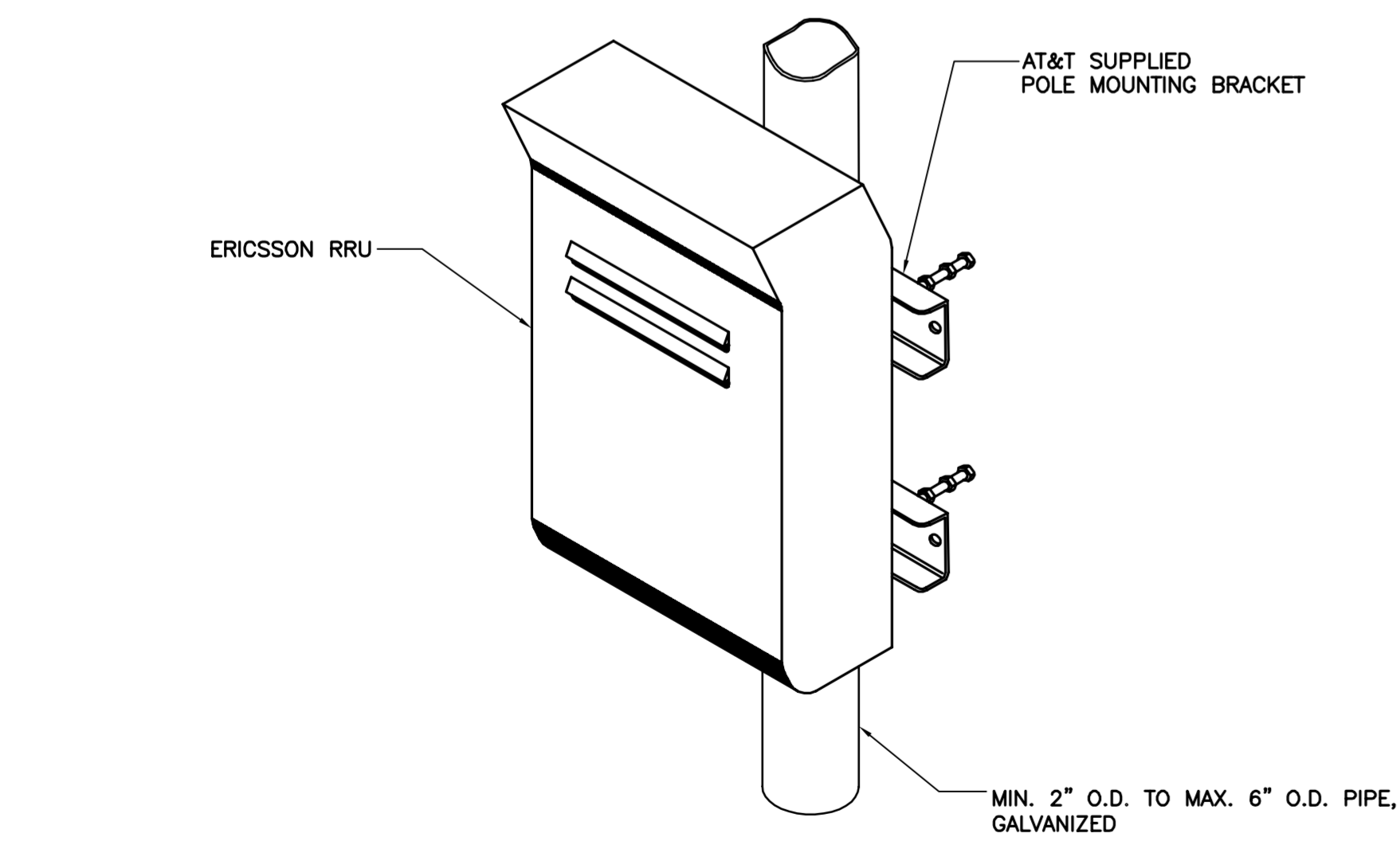

- NOTES:**
1. AT&T SHALL SUPPLY RRU, AND RRU POLE-MOUNTING BRACKET. CONTRACTOR SHALL SUPPLY POLE/PIPE AND INSTALL ALL MOUNTING HARDWARE INCLUDING ERICSSON RRU POLE-MOUNTING BRACKET. CONTRACTOR SHALL INSTALLS RRU AND MAKES CABLE TERMINATIONS.
 2. NO PAINTING OF THE RRU OR SOLAR SHIELD IS ALLOWED.

2 TYPICAL RRU MOUNTING DETAILS
N-1 SCALE: NTS

NOTES AND SPECIFICATIONS

DESIGN BASIS:

- GOVERNING CODE: 2003 INTERNATIONAL BUILDING (IBC) AS MODIFIED BY THE 2005 CT STATE BUILDING CODE AND 2009 AMENDMENTS.
1. DESIGN CRITERIA:
 - WIND LOAD: PER EIA/TIA 222 F-96 (ANTENNA MOUNTS): 85 MPH (FASTEST MILE), EQUIVALENT TO 105 MPH (3 SECOND GUST)
 - BUILDING CLASSIFICATION: II (BASED ON IBC TABLE 1604.5)
 - BASIC WIND SPEED (OTHER STRUCTURE): 100 MPH (3 SECOND GUST) (EXPOSURE B/IMPORTANCE FACTOR 1.0 BASED ON ASCE 7-02) PER 2003 INTERNATIONAL BUILDING CODE (IBC) AS MODIFIED BY THE 2005 CONNECTICUT SUPPLEMENT AND 2009 AMENDMENT.
 - SEISMIC LOAD (DOES NOT CONTROL): PER ASCE 7-02 MINIMUM DESIGN LOADS FOR BUILDING AND OTHER STRUCTURES.

GENERAL NOTES:

1. ALL CONSTRUCTION SHALL BE IN COMPLIANCE WITH THE GOVERNING BUILDING CODE.
2. DRAWINGS INDICATE THE MINIMUM STANDARDS, BUT IF ANY WORK SHOULD BE INDICATED TO BE SUBSTANDARD TO ANY ORDINANCES, LAWS, CODES, RULES, OR REGULATIONS BEARING ON THE WORK, THE CONTRACTOR SHALL INCLUDE IN HIS WORK AND SHALL EXECUTE THE WORK CORRECTLY IN ACCORDANCE WITH SUCH ORDINANCES, LAWS, CODES, RULES OR REGULATIONS WITH NO INCREASE IN COSTS.
3. BEFORE BEGINNING THE WORK, THE CONTRACTOR IS RESPONSIBLE FOR MAKING SUCH INVESTIGATIONS CONCERNING PHYSICAL CONDITIONS (SURFACE AND SUBSURFACE) AT OR CONTIGUOUS TO THE SITE WHICH MAY AFFECT PERFORMANCE AND COST OF THE WORK.
4. DIMENSIONS AND DETAILS SHALL BE CHECKED AGAINST EXISTING FIELD CONDITIONS.
5. THE CONTRACTOR SHALL VERIFY AND COORDINATE THE SIZE AND LOCATION OF ALL OPENINGS, SLEEVES AND ANCHOR BOLTS AS REQUIRED BY ALL TRADES.
6. ALL DIMENSIONS, ELEVATIONS, AND OTHER REFERENCES TO EXISTING STRUCTURES, SURFACE, AND SUBSURFACE CONDITIONS ARE APPROXIMATE. NO GUARANTEE IS MADE FOR THE ACCURACY OR COMPLETENESS OF THE INFORMATION SHOWN. THE CONTRACTOR SHALL VERIFY AND COORDINATE ALL DIMENSIONS, ELEVATIONS, ANGLES WITH EXISTING CONDITIONS AND WITH ARCHITECTURAL AND SITE DRAWINGS BEFORE PROCEEDING WITH ANY WORK.
7. AS THE WORK PROGRESSES, THE CONTRACTOR SHALL NOTIFY THE OWNER OF ANY CONDITIONS WHICH ARE IN CONFLICT OR OTHERWISE NOT CONSISTENT WITH THE CONSTRUCTION DOCUMENTS AND SHALL NOT PROCEED WITH SUCH WORK UNTIL THE CONFLICT IS SATISFACTORILY RESOLVED.
8. THE CONTRACTOR SHALL COMPLY WITH ALL APPLICABLE SAFETY CODES AND REGULATIONS DURING ALL PHASES OF CONSTRUCTION. THE CONTRACTOR IS SOLELY RESPONSIBLE FOR PROVIDING AND MAINTAINING ADEQUATE SHORING, BRACING, AND BARRICADES AS MAY BE REQUIRED FOR THE PROTECTION OF EXISTING PROPERTY, CONSTRUCTION WORKERS, AND FOR PUBLIC SAFETY.
9. THE CONTRACTOR IS SOLELY RESPONSIBLE TO DETERMINE CONSTRUCTION PROCEDURE AND SEQUENCE, AND TO ENSURE THE SAFETY OF THE EXISTING STRUCTURES AND ITS COMPONENT PARTS DURING CONSTRUCTION. THIS INCLUDES THE ADDITION OF WHATEVER SHORING, BRACING, UNDERPINNING, ETC. THAT MAY BE NECESSARY. MAINTAIN EXISTING SITE OPERATIONS, COORDINATE WORK WITH NORTHEAST UTILITIES
10. THE STRUCTURE IS DESIGNED TO BE SELF-SUPPORTING AND STABLE AFTER FOUNDATION REMEDIATION WORK IS COMPLETE. IT IS THE CONTRACTOR'S SOLE RESPONSIBILITY TO DETERMINE ERECTION PROCEDURE AND SEQUENCE AND TO ENSURE THE SAFETY OF THE STRUCTURE AND ITS COMPONENT PARTS DURING ERECTION. THIS INCLUDES THE ADDITION OF WHATEVER SHORING, TEMPORARY BRACING, GUYS OR TIEDOWNS, WHICH MIGHT BE NECESSARY.
11. ALL DAMAGE CAUSED TO ANY EXISTING STRUCTURE SHALL BE THE SOLE RESPONSIBILITY OF THE CONTRACTOR. THE CONTRACTOR WILL BE HELD LIABLE FOR ALL REPAIRS REQUIRED FOR EXISTING STRUCTURES IF DAMAGED DURING CONSTRUCTION ACTIVITIES.
12. SHOP DRAWINGS, CONCRETE MIX DESIGNS, TEST REPORTS, AND OTHER SUBMITTALS PERTAINING TO STRUCTURAL WORK SHALL BE FORWARDED TO THE OWNER FOR REVIEW BEFORE FABRICATION AND/OR INSTALLATION IS MADE. SHOP DRAWINGS SHALL INCLUDE ERECTION DRAWINGS AND COMPLETE DETAILS OF CONNECTIONS AS WELL AS MANUFACTURER'S SPECIFICATION DATA WHERE APPROPRIATE. SHOP DRAWINGS SHALL BE CHECKED BY THE CONTRACTOR AND BEAR THE CHECKER'S INITIALS BEFORE BEING SUBMITTED FOR REVIEW.
13. NO DRILLING WELDING OR TAPING ON CL&P OWNED EQUIPMENT.
14. REFER TO DRAWING T1 FOR ADDITIONAL NOTES AND REQUIREMENTS.

STRUCTURAL STEEL

1. ALL STRUCTURAL STEEL IS DESIGNED BY ALLOWABLE STRESS DESIGN (ASD)
 - A. STRUCTURAL STEEL (W SHAPES)---ASTM A992 (FY = 50 KSI)
 - B. STRUCTURAL STEEL (OTHER SHAPES)---ASTM A36 (FY = 36 KSI)
 - C. STRUCTURAL HSS (RECTANGULAR SHAPES)---ASTM A500 GRADE B, (FY = 46 KSI)
 - D. STRUCTURAL HSS (ROUND SHAPES)---ASTM A500 GRADE B, (FY = 42 KSI)
 - E. PIPE---ASTM A53 (FY = 35 KSI)
 - F. CONNECTION BOLTS---ASTM A325-N
 - G. U-BOLTS---ASTM A36
 - H. ANCHOR RODS---ASTM F 1554
 - I. WELDING ELECTRODE---ASTM E 70XX
2. CONTRACTOR TO REVIEW ALL SHOP DRAWINGS AND SUBMIT COPY TO ENGINEER FOR APPROVAL. DRAWINGS MUST BEAR THE CHECKER'S INITIALS BEFORE SUBMITTING TO THE ENGINEER FOR REVIEW. SHOP DRAWINGS SHALL INCLUDE THE FOLLOWING: SECTION PROFILES, SIZES, CONNECTION ATTACHMENTS, REINFORCING, ANCHORAGE, SIZE AND TYPE OF FASTENERS AND ACCESSORIES. INCLUDE ERECTION DRAWINGS, ELEVATIONS AND DETAILS.
3. STRUCTURAL STEEL SHALL BE DETAILED, FABRICATED AND ERECTED IN ACCORDANCE WITH THE LATEST PROVISIONS OF AISC MANUAL OF STEEL CONSTRUCTION.
4. PROVIDE ALL PLATES, CLIP ANGLES, CLOSURE PIECES, STRAP ANCHORS, MISCELLANEOUS PIECES AND HOLES REQUIRED TO COMPLETE THE STRUCTURE.
5. FIT AND SHOP ASSEMBLE FABRICATIONS IN THE LARGEST PRACTICAL SECTIONS FOR DELIVERY TO SITE.
6. INSTALL FABRICATIONS PLUMB AND LEVEL, ACCURATELY FITTED, AND FREE FROM DISTORTIONS OR DEFECTS.
7. AFTER ERECTION OF STRUCTURES, TOUCHUP ALL WELDS, ABRASIONS AND NON-GALVANIZED SURFACES WITH A 95% ORGANIC ZINC RICH PAINT IN ACCORDANCE WITH ASTM 780.
8. ALL STEEL MATERIAL (EXPOSED TO WEATHER) SHALL BE GALVANIZED AFTER FABRICATION IN ACCORDANCE WITH ASTM A123 "ZINC (HOT DIPPED GALVANIZED) COATINGS" ON IRONS AND STEEL PRODUCTS.
9. ALL BOLTS, ANCHORS AND MISCELLANEOUS HARDWARE SHALL BE GALVANIZED IN ACCORDANCE WITH ASTM A153 "ZINC COATING (HOT-DIP) ON IRON AND STEEL HARDWARE".
10. THE ENGINEER SHALL BE NOTIFIED OF ANY INCORRECTLY FABRICATED, DAMAGED OR OTHERWISE MISFITTING OR NON CONFORMING MATERIALS OR CONDITIONS TO REMEDIAL OR CORRECTIVE ACTION. ANY SUCH ACTION SHALL REQUIRE ENGINEER REVIEW.
11. CONNECTION ANGLES SHALL HAVE A MINIMUM THICKNESS OF 1/4 INCHES.
12. STRUCTURAL CONNECTION BOLTS SHALL CONFORM TO ASTM A325. ALL BOLTS SHALL BE 3/4" DIAMETER MINIMUM AND SHALL HAVE A MINIMUM OF TWO BOLTS, UNLESS OTHERWISE ON THE DRAWINGS.
13. LOCK WASHER ARE NOT PERMITTED FOR A325 STEEL ASSEMBLIES.
14. SHOP CONNECTIONS SHALL BE WELDED OR HIGH STRENGTH BOLTED.
15. MILL BEARING ENDS OF COLUMNS, STIFFENERS, AND OTHER BEARING SURFACES TO TRANSFER LOAD OVER ENTIRE CROSS SECTION.
16. FABRICATE BEAMS WITH MILL CAMBER UP.
17. LEVEL AND PLUMB INDIVIDUAL MEMBERS OF THE STRUCTURE TO AN ACCURACY OF 1:500, BUT NOT TO EXCEED 1/4" IN THE FULL HEIGHT OF THE COLUMN.
18. COMMENCEMENT OF STRUCTURAL STEEL WORK WITHOUT NOTIFYING THE ENGINEER OF ANY DISCREPANCIES WILL BE CONSIDERED ACCEPTANCE OF PRECEDING WORK.
19. INSPECTION AND TESTING OF ALL WELDING AND HIGH STRENGTH BOLTING SHALL BE PERFORMED BY AN INDEPENDENT TESTING LABORATORY.
20. FOUR COPIES OF ALL INSPECTION TEST REPORTS SHALL BE SUBMITTED TO THE ENGINEER WITHIN TEN (10) WORKING DAYS OF THE DATE OF INSPECTION.

PAINT NOTES

- PAINTING SCHEDULE:**
1. **ANTENNA PANELS:**
 - A. SHERWIN WILLIAMS POLANE-B
 - B. COLOR TO BE MATCHED WITH EXISTING TOWER STRUCTURE.
 2. **COAXIAL CABLES:**
 - A. ONE COAT OF DTM BONDING PRIMER (2-5 MILS. DRY FINISH)
 - B. TWO COATS OF DTM ACRYLIC PRIMER/FINISH (2.5-5 MILS. DRY FINISH)
 - C. COLOR TO BE FIELD MATCHED WITH EXISTING STRUCTURE.
- EXAMINATION AND PREPARATION:**
1. DO NOT APPLY PAINT IN SNOW, RAIN, FOG OR MIST OR WHEN RELATIVE HUMIDITY EXCEEDS 85%. DO NOT APPLY PAINT TO DAMP OR WET SURFACES.
 2. VERIFY THAT SUBSTRATE CONDITIONS ARE READY TO RECEIVE WORK. EXAMINE SURFACE SCHEDULED TO BE FINISHED PRIOR TO COMMENCEMENT OF WORK. REPORT ANY CONDITION THAT MAY POTENTIALLY AFFECT PROPER APPLICATION.
 3. TEST SHOP APPLIED PRIMER FOR COMPATIBILITY WITH SUBSEQUENT COVER MATERIALS.
 4. PERFORM PREPARATION AND CLEANING PROCEDURE IN STRICT ACCORDANCE WITH COATING MANUFACTURER'S INSTRUCTIONS FOR EACH SUBSTRATE CONDITION.
 5. CORRECT DEFECTS AND CLEAN SURFACES WHICH AFFECT WORK OF THIS SECTION. REMOVE EXISTING COATINGS THAT EXHIBIT LOOSE SURFACE DEFECTS.
 6. IMPERVIOUS SURFACE: REMOVE MILDEW BY SCRUBBING WITH SOLUTION OF TRI-SODIUM PHOSPHATE AND BLEACH. RINSE WITH CLEAN WATER AND ALLOW SURFACE TO DRY.
 7. ALUMINUM SURFACE SCHEDULED FOR PAINT FINISH: REMOVE SURFACE CONTAMINATION BY STEAM OR HIGH-PRESSURE WATER. REMOVE OXIDATION WITH ACID ETCH AND SOLVENT WASHING. APPLY ETCHING PRIMER IMMEDIATELY FOLLOWING CLEANING.
 8. FERROUS METALS: CLEAN UNGALVANIZED FERROUS METAL SURFACES THAT HAVE NOT BEEN SHOP COATED; REMOVE OIL, GREASE, DIRT, LOOSE MILL SCALE, AND OTHER FOREIGN SUBSTANCES. USE SOLVENT OR MECHANICAL CLEANING METHODS THAT COMPLY WITH THE STEEL STRUCTURES PAINTING COUNCIL'S (SSPC) RECOMMENDATIONS. TOUCH UP BARE AREAS AND SHOP APPLIED PRIME COATS THAT HAVE BEEN DAMAGED. WIRE BRUSH, CLEAN WITH SOLVENTS RECOMMENDED BY PAINT MANUFACTURER, AND TOUCH UP WITH THE SAME PRIMER AS THE SHOP COAT.
 9. GALVANIZED SURFACES: CLEAN GALVANIZED SURFACES WITH NON-PETROLEUM-BASED SOLVENTS SO SURFACE IS FREE OF OIL AND SURFACE CONTAMINANTS. REMOVE PRETREATMENT FROM GALVANIZED SHEET METAL FABRICATED FROM COIL STOCK BY MECHANICAL METHODS.
 10. ANTENNA PANELS: REMOVE ALL OIL, DUST, GREASE, DIRT, AND OTHER FOREIGN MATERIAL TO ENSURE ADEQUATE ADHESION. PANELS MUST BE WIPED WITH METHYL ETHYL KETONE (MEK).
 11. COAXIAL CABLES: REMOVE ALL OIL, DUST, GREASE, DIRT, AND OTHER FOREIGN MATERIAL TO ENSURE ADEQUATE ADHESION.
- CLEANING:**
1. COLLECT WASTE MATERIAL, WHICH MAY CONSTITUTE A FIRE HAZARD, PLACE IN CLOSED METAL CONTAINERS AND REMOVE DAILY FROM SITE.
- APPLICATION:**
1. APPLY PRODUCTS IN ACCORDANCE WITH MANUFACTURER'S INSTRUCTIONS.
 2. DO NOT APPLY FINISHES TO SURFACES THAT ARE NOT DRY.
 3. APPLY EACH COAT TO UNIFORM FINISH.
 4. APPLY EACH COAT OF PAINT SLIGHTLY DARKER THAN PRECEDING COAT UNLESS OTHERWISE APPROVED.
 5. SAND METAL LIGHTLY BETWEEN COATS TO ACHIEVE REQUIRED FINISH.
 6. VACUUM CLEAN SURFACES FREE OF LOOSE PARTICLES. USE TACK CLOTH JUST PRIOR TO APPLYING NEXT COAT.
 7. ALLOW APPLIED COAT TO DRY BEFORE NEXT COAT IS APPLIED.
- COMPLETED WORK:**
1. SAMPLES: PREPARE 24" x 24" SAMPLE AREA FOR REVIEW.
 2. MATCH APPROVED SAMPLES FOR COLOR, TEXTURE AND COVERAGE. REMOVE REFINISH OR REPAINT WORK NOT IN COMPLIANCE WITH SPECIFIED REQUIREMENTS.

PROFESSIONAL ENGINEER SEAL

DATE: 08/23/16
REV: 0

DATE: 08/23/16
DRAWN BY: JTD
CHKD BY: CAG
ISSUED FOR: CONSTRUCTION DOCUMENTS

at&t
EMPIRE telecom

CENTEK engineering
Centered on Solutions
2031 486-0380
2031 486-3387 Fax
632 North Branford Road
Branford, CT 06460
www.CentekEng.com

AT&T MOBILITY
WIRELESS COMMUNICATIONS FACILITY
CHESHIRE - TOWER FARMS
CT2038 - LTE 2C
1338 HIGHLAND AVENUE
CHESHIRE, CT 06410

DATE: 08/22/16
SCALE: AS NOTED
JOB NO. 16071.13

NOTES AND SPECIFICATIONS

N-1

Sheet No. 2 of 7

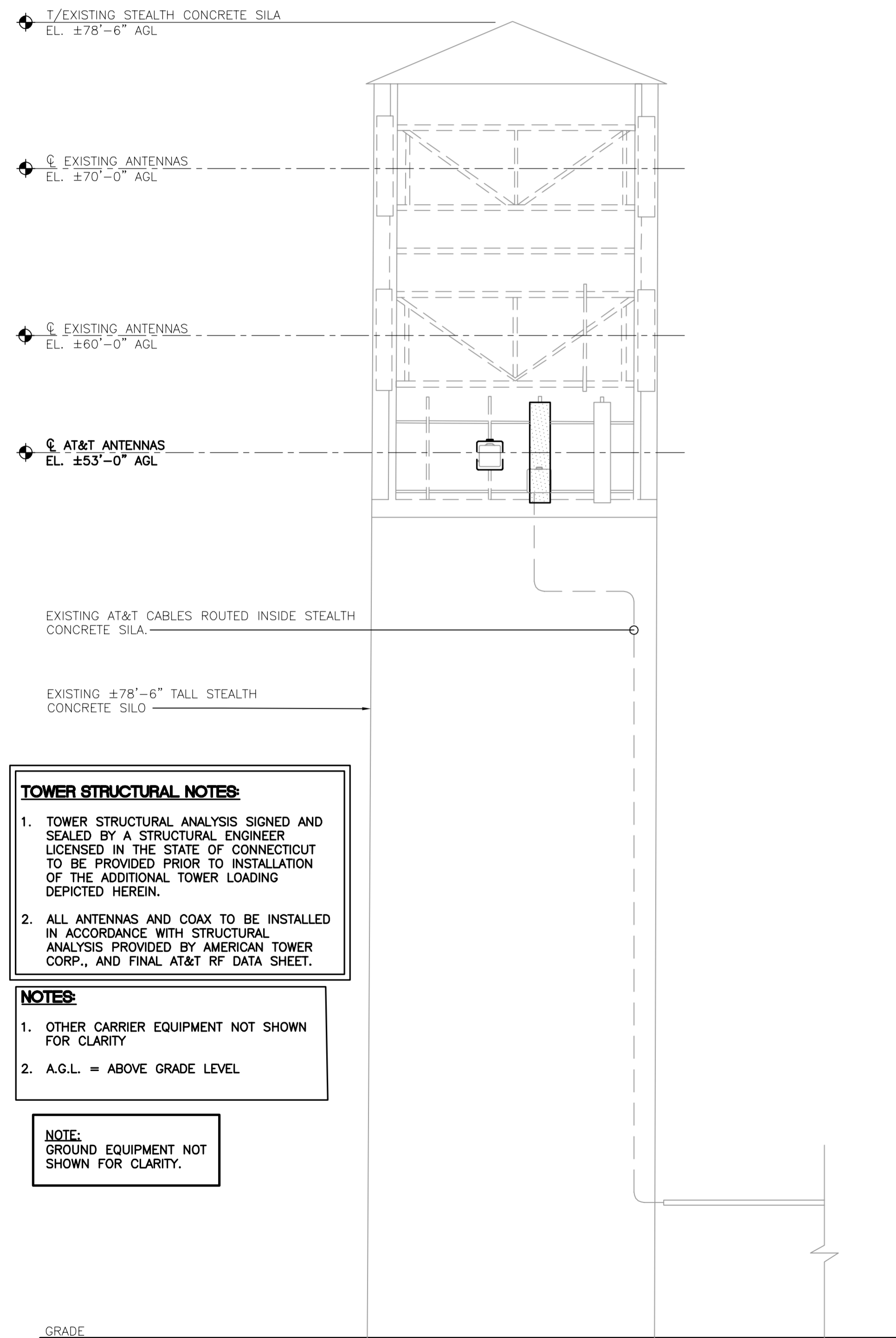

3 TOWER ELEVATION
SCALE: 3/16" = 1'-0"
C-1

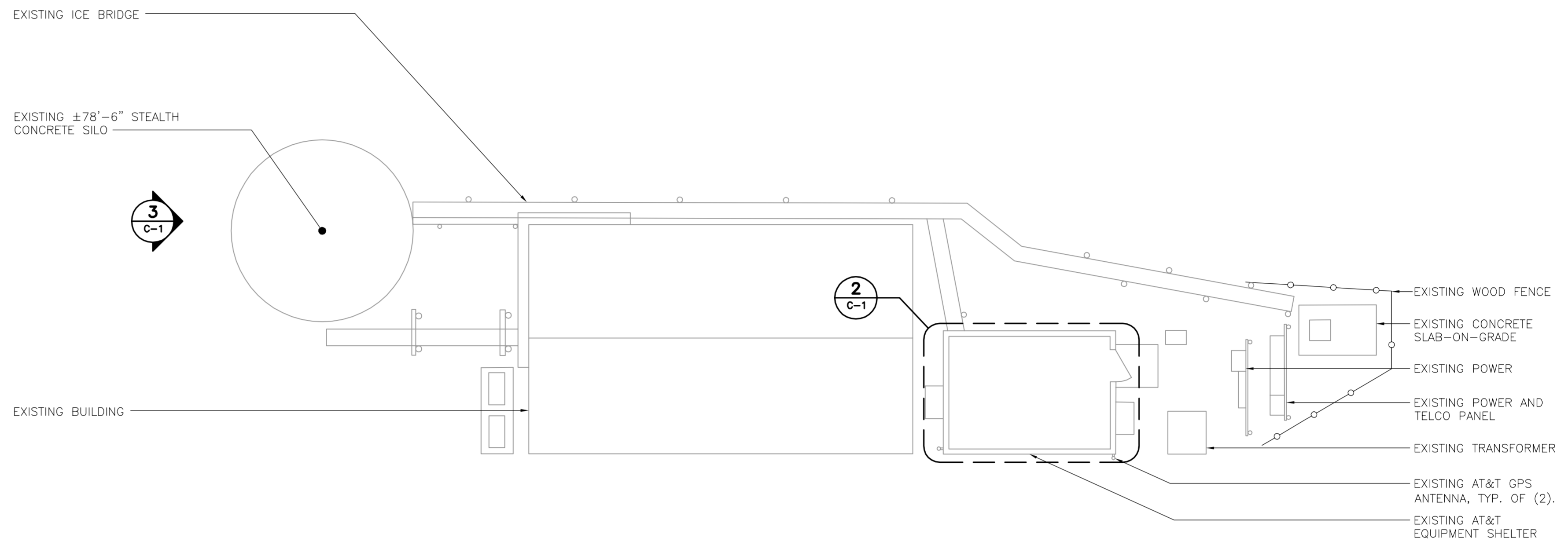

1 COMPOUND PLAN
SCALE: 1/8" = 1'-0"
C-1

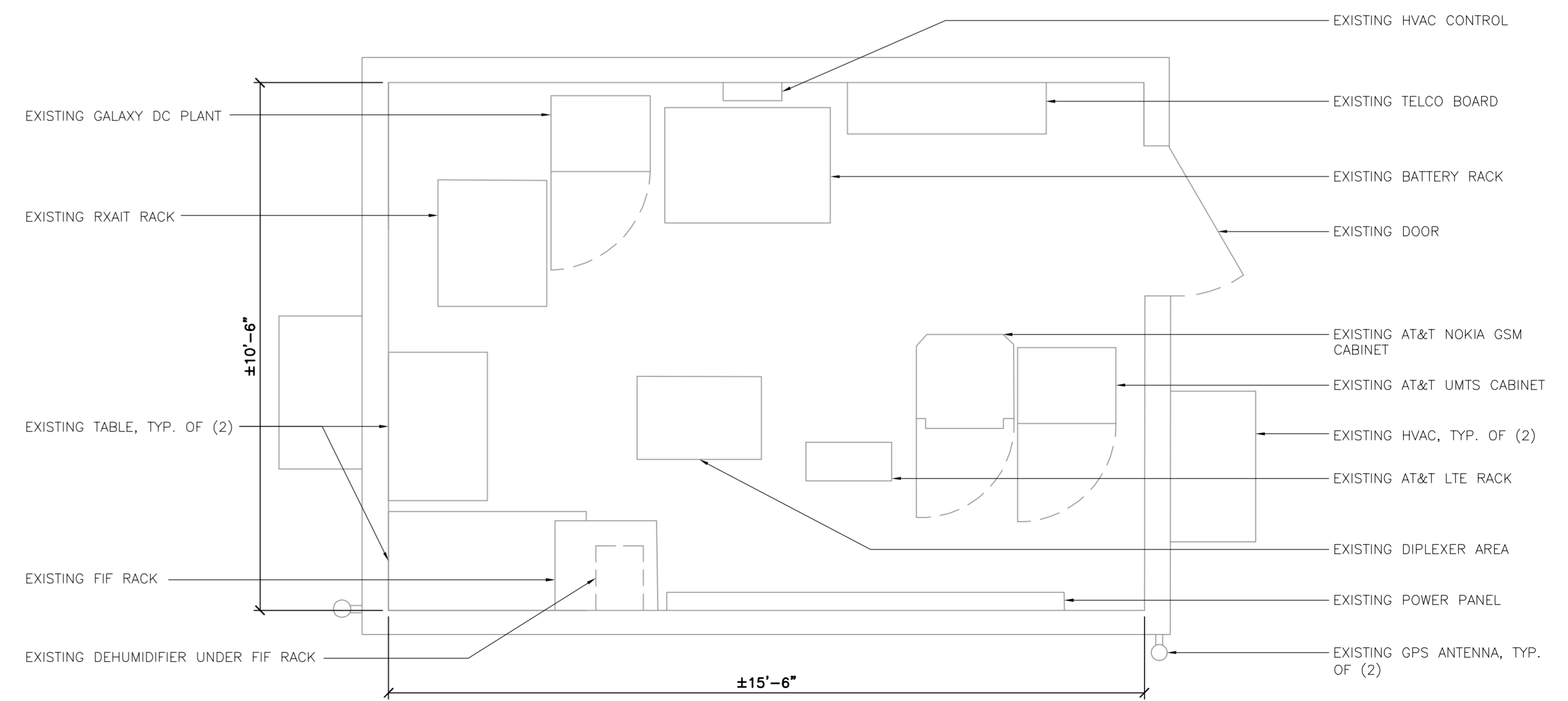
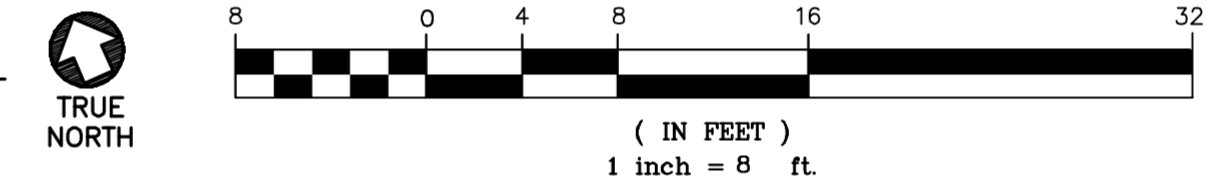

2 EQUIPMENT LAYOUT PLAN
SCALE: 1/2" = 1'-0"
C-1



TOWER STRUCTURAL NOTES:

1. TOWER STRUCTURAL ANALYSIS SIGNED AND SEALED BY A STRUCTURAL ENGINEER LICENSED IN THE STATE OF CONNECTICUT TO BE PROVIDED PRIOR TO INSTALLATION OF THE ADDITIONAL TOWER LOADING DEPICTED HEREIN.
2. ALL ANTENNAS AND COAX TO BE INSTALLED IN ACCORDANCE WITH STRUCTURAL ANALYSIS PROVIDED BY AMERICAN TOWER CORP., AND FINAL AT&T RF DATA SHEET.

NOTES:

1. OTHER CARRIER EQUIPMENT NOT SHOWN FOR CLARITY
2. A.G.L. = ABOVE GRADE LEVEL

NOTE:
GROUND EQUIPMENT NOT SHOWN FOR CLARITY.

REV.	DATE	DRAWN BY	CHECKED BY	DESCRIPTION
0	08/23/16	JTD	CAG	CONSTRUCTION DOCUMENTS - ISSUED FOR CONSTRUCTION

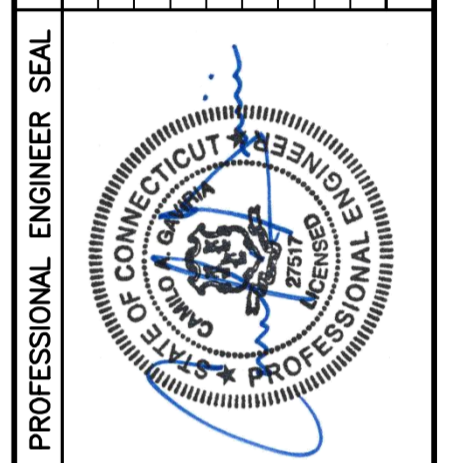

CEN TEK engineering
Centered on Solutions
(203) 498-0390
(203) 498-3397 Fax
632 North Branford Road
Branford, CT 06405
www.CenTekEng.com

AT&T MOBILITY
WIRELESS COMMUNICATIONS FACILITY
CHESHIRE - TOWER FARMS
CT2038 - LTE 2C
1338 HIGHLAND AVENUE
CHESHIRE, CT 06410

DATE: 08/22/16
SCALE: AS NOTED
JOB NO. 16071.13

PLANS, ELEVATION AND DETAILS

C-1
Sheet No. 3 of 7

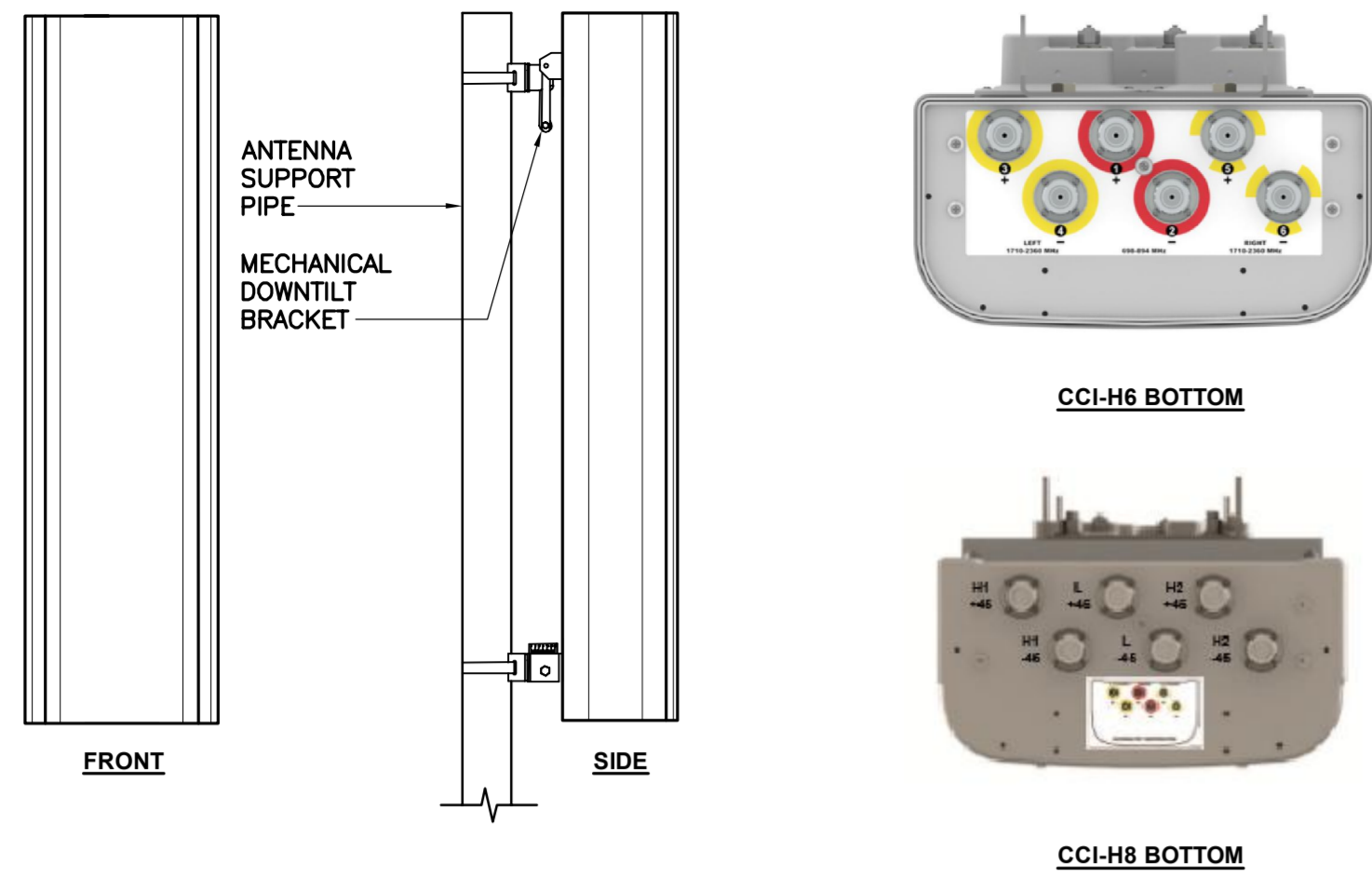

ALPHA/BETA/GAMMA ANTENNA		
EQUIPMENT	DIMENSIONS	WEIGHT
MAKE: CCI MODEL: HPA-65R-BUU-H6	72.3"L x 14.4"W x 7.3"D	42.9 LBS.
MAKE: CCI MODEL: HPA-65R-BUU-H8	92.4"L x 14.8"W x 7.4"D	68.0 LBS.

5 PROPOSED ANTENNA DETAIL
C-2 SCALE: 1/2" = 1'-0"

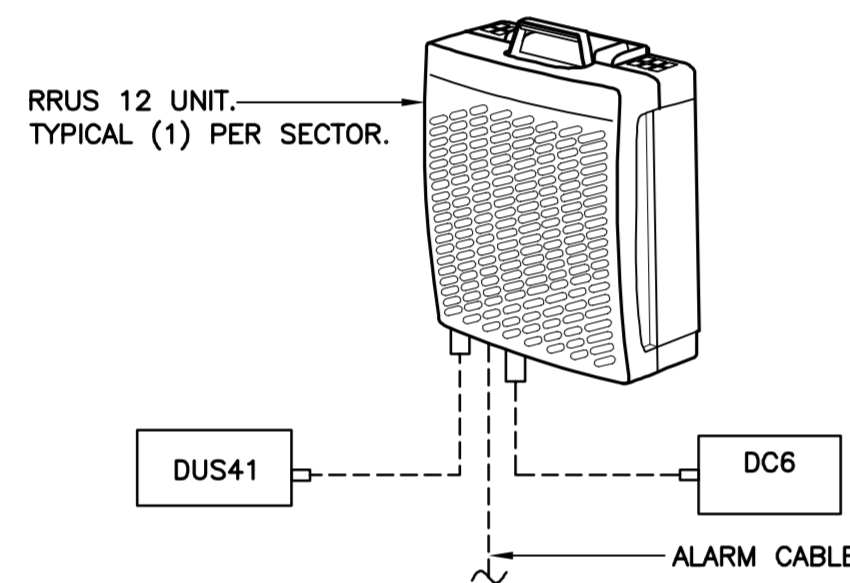

RRU (REMOTE RADIO UNIT)			
EQUIPMENT	DIMENSIONS	WEIGHT	CLEARANCES
MAKE: ERICSSON MODEL: RRUS 12	20.4"L x 18.5"W x 7.5"D	50 LBS.	ABOVE: 16" MIN. BELOW: 12" MIN. FRONT: 36" MIN.

NOTES:
1. CONTRACTOR TO COORDINATE FINAL EQUIPMENT MODEL SELECTION WITH AT&T CONSTRUCTION MANAGER PRIOR TO ORDERING.

6 ERICSSON RRUS 12 DETAIL
C-2 SCALE: 1" = 1'-0"

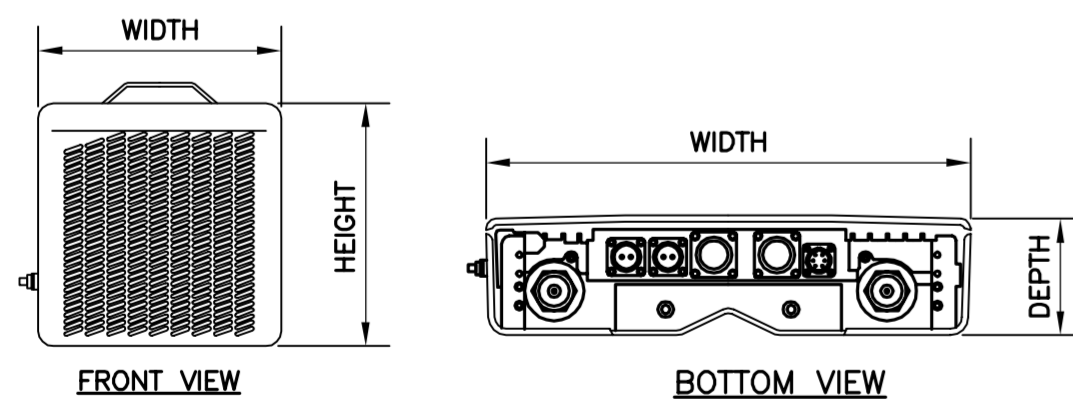

RRU (REMOTE RADIO UNIT)			
EQUIPMENT	DIMENSIONS	WEIGHT	CLEARANCES
MAKE: ERICSSON MODEL: RRUS A2	16.42"L x 15.19"W x 3.35"D	22.05 LBS.	ABOVE: 16" MIN. BELOW: 12" MIN. FRONT: 36" MIN.

NOTES:
1. CONTRACTOR TO COORDINATE FINAL EQUIPMENT MODEL SELECTION WITH AT&T CONSTRUCTION MANAGER PRIOR TO ORDERING.

7 ERICSSON RRUS A2 DETAIL
C-2 SCALE: 1" = 1'-0"

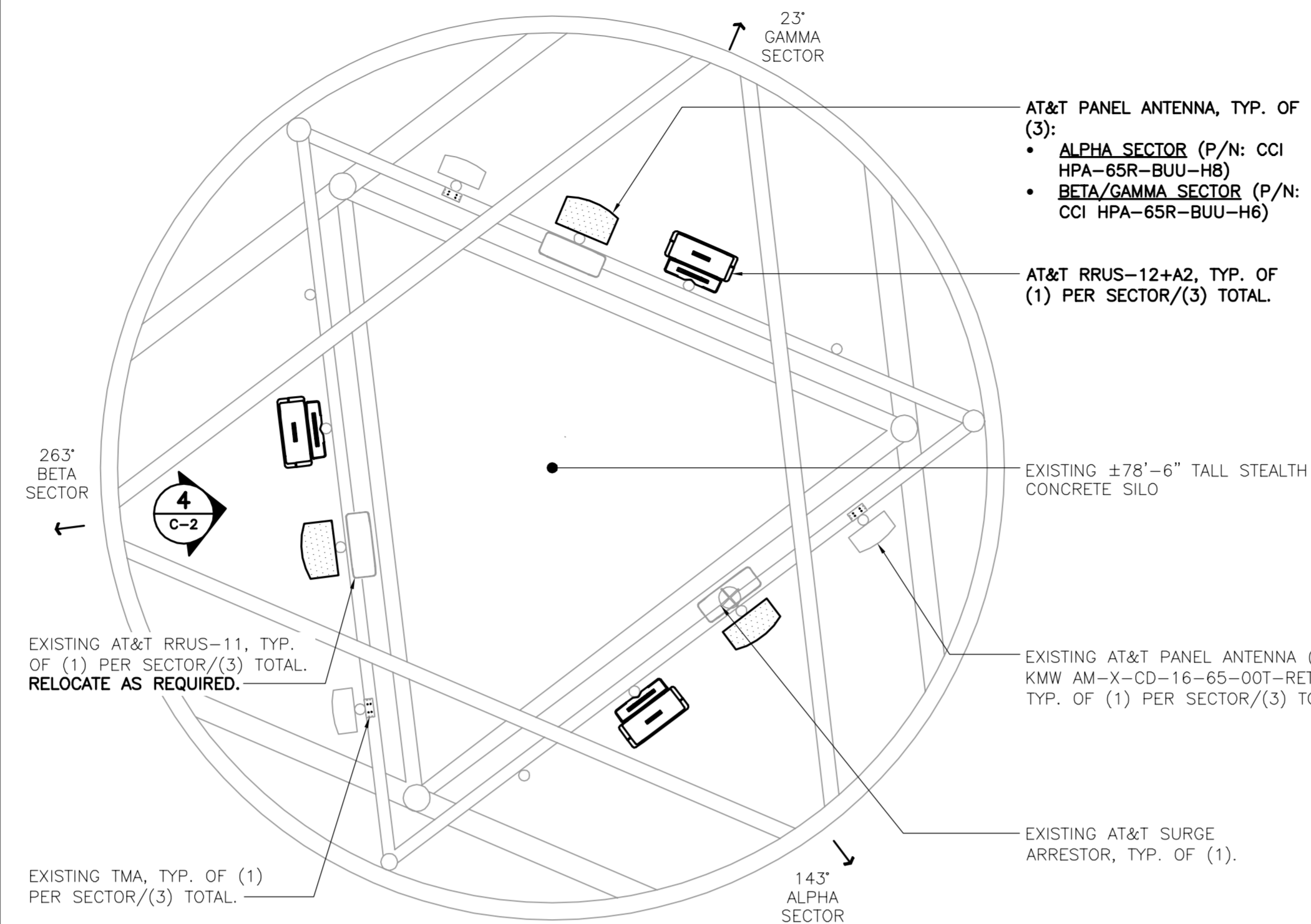

2 PROPOSED ANTENNA PLAN
C-2 SCALE: 3/16" = 1'-0" NORTH

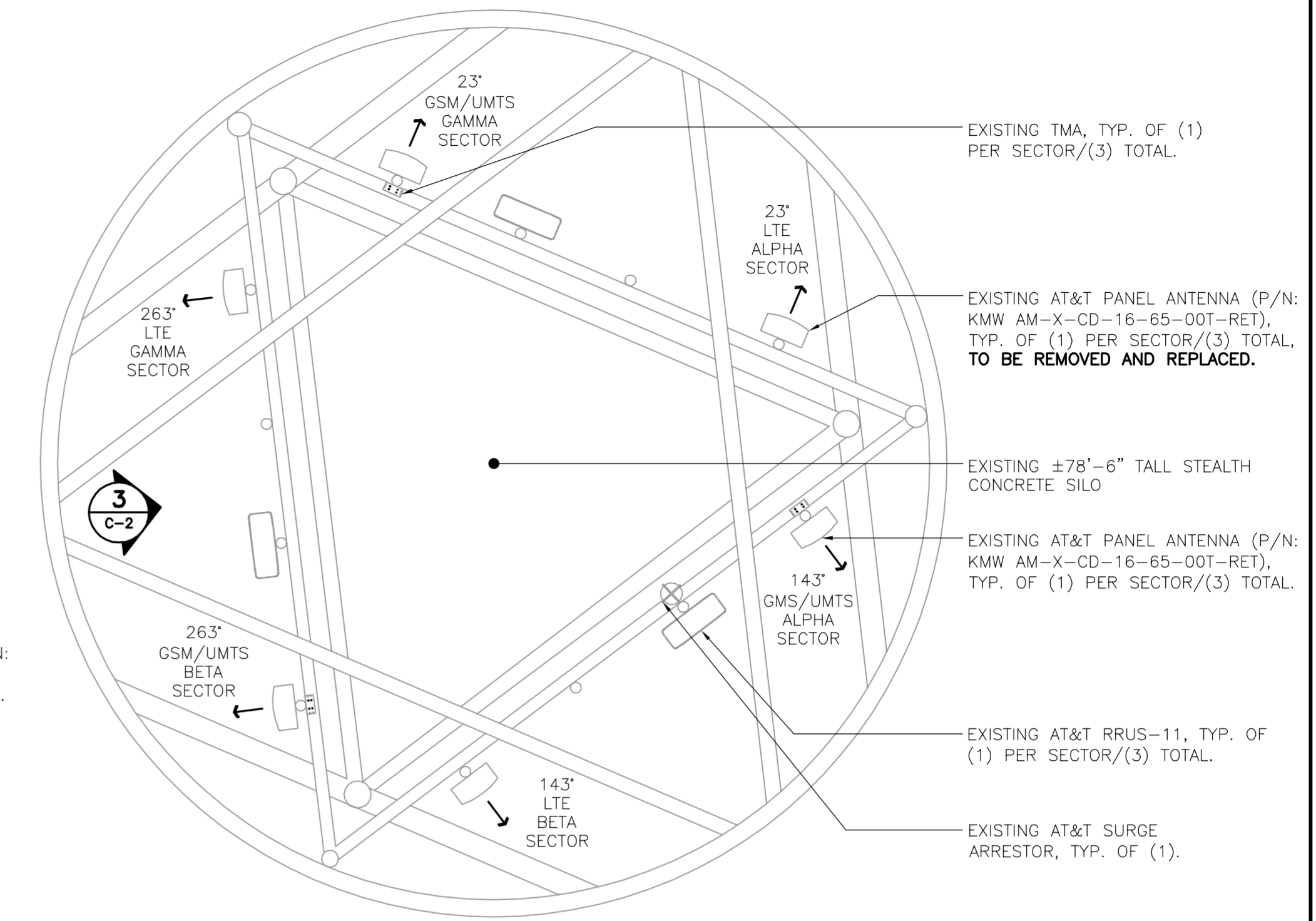

1 EXISTING ANTENNA PLAN
C-2 SCALE: 3/16" = 1'-0" NORTH

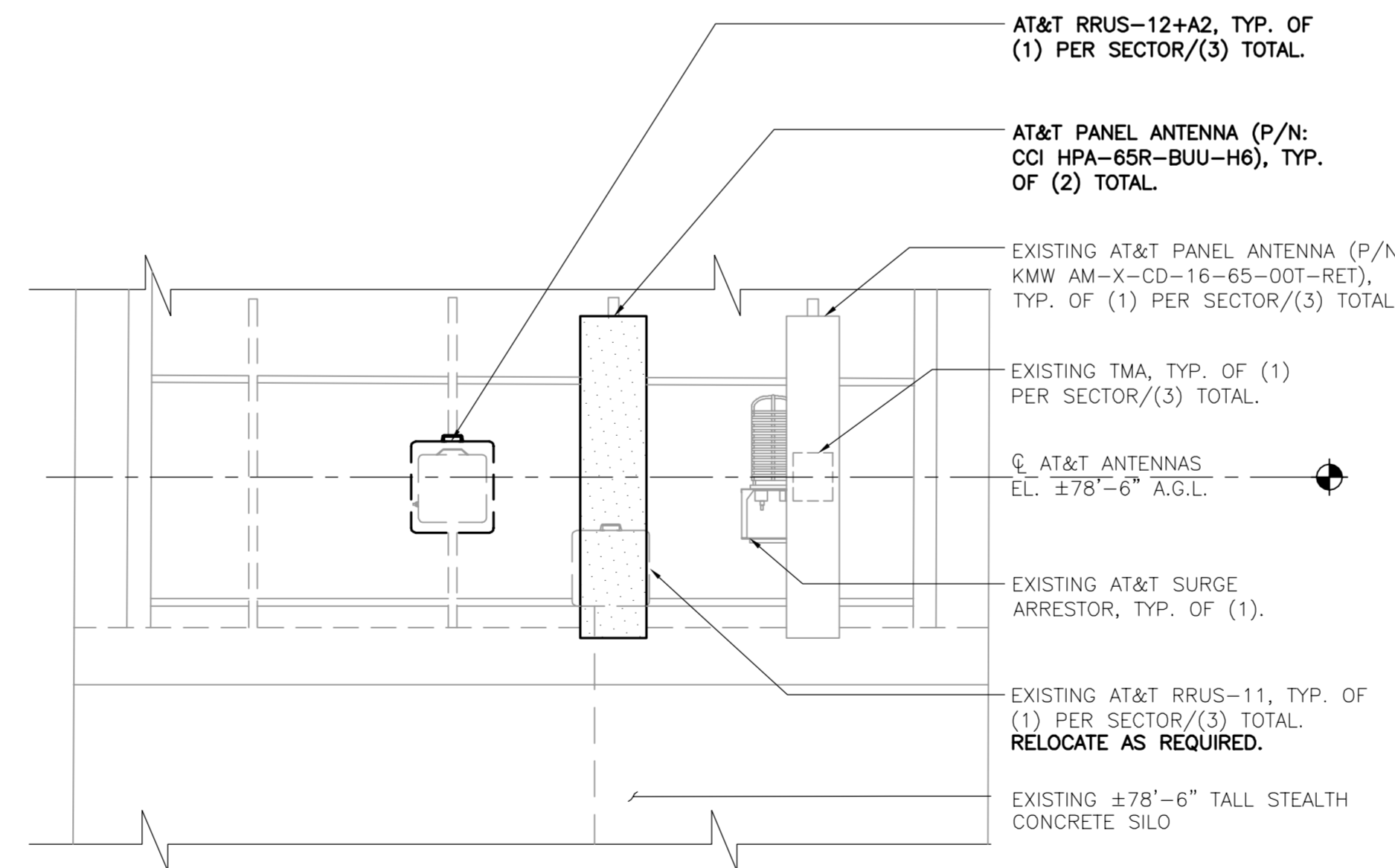

4 PROPOSED ANTENNA ELEVATION
C-2 SCALE: 3/16" = 1'-0"

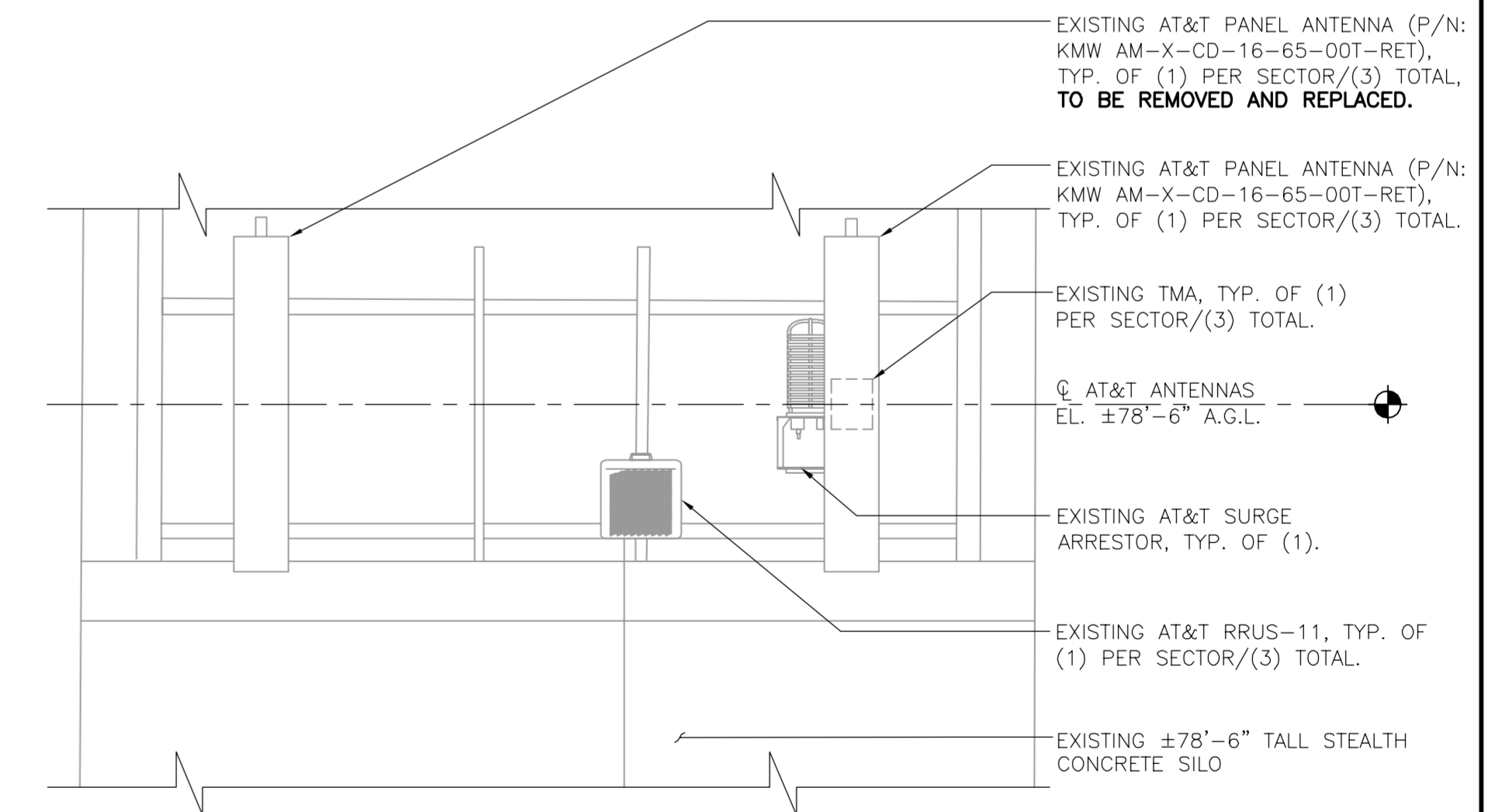

3 EXISTING ANTENNA ELEVATION
C-2 SCALE: 3/16" = 1'-0"

REV	DATE	DRAWN BY	CHK'D BY	DESCRIPTION
0	08/23/16	JTD	CAG	CONSTRUCTION DOCUMENTS - ISSUED FOR CONSTRUCTION

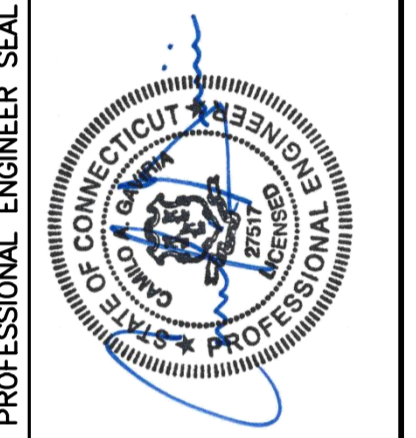

CENTEK engineering
Centered on Solutions
203-498-0380
203-498-3387 Fax
652 North Branford Road
Branford, CT 06405
www.CentekEng.com

AT&T MOBILITY
WIRELESS COMMUNICATIONS FACILITY
CHESHIRE - TOWER FARMS
CT2038 - LTE 2C
1338 HIGHLAND AVENUE
CHESHIRE, CT 06410

DATE: 08/22/16
SCALE: AS NOTED
JOB NO. 16071.13

LTE 2C
EQUIPMENT
DETAILS

ELECTRICAL NOTES

1. PRIOR TO START OF CONSTRUCTION CONTRACTOR SHALL COORDINATE WITH OWNER FOR ALL CONSTRUCTION STANDARDS AND SPECIFICATIONS, AND ALL MANUFACTURER DOCUMENTATION FOR ALL EQUIPMENT TO BE INSTALLED.
2. INSTALL ALL EQUIPMENT IN ACCORDANCE WITH LOCAL BUILDING CODE, NATIONAL ELECTRIC CODE, OWNER AND MANUFACTURER'S SPECIFICATIONS.
3. CONNECT ALL NEW EQUIPMENT TO EXISTING TELCO AS REQUIRED BY MANUFACTURER.
4. MAINTAIN ALL CLEARANCES REQUIRED BY NEC AND EQUIPMENT MANUFACTURER.
5. PRIOR TO INSTALLATION CONTRACTOR SHALL MEASURE EXISTING ELECTRICAL LOAD AND VERIFY EXISTING AVAILABLE CAPACITY FOR PROPOSED INSTALLATION. IF INADEQUATE CAPACITY IS AVAILABLE, CONTRACTOR SHALL COORDINATE WITH LOCAL ELECTRIC UTILITY COMPANY TO UPGRADE EXISTING ELECTRIC SERVICE.
6. CONTRACTOR SHALL INSPECT EXISTING GROUNDING AND LIGHTNING PROTECTION SYSTEM AND ENSURE THAT IT IS IN COMPLIANCE WITH NEC, AND SITE OWNER'S SPECIFICATIONS. THE RESULTS OF THIS INSPECTION SHALL BE PRESENTED TO OWNERS REPRESENTATIVE, AND ANY DEFICIENCIES SHALL BE CORRECTED.
7. ALL TRANSMISSION TOWER SITES CONTAIN AN EXTENSIVE BURIED GROUNDING SYSTEM. ALL GROUNDING WORK MUST BE COORDINATED WITH, AND APPROVED BY, THE TOWER OWNER'S SITE REPRESENTATIVE. ALL OF THE TOWER OWNER'S SPECIFICATIONS MUST BE STRICTLY FOLLOWED.
8. PROVIDE AND INSTALL GROUND KITS FOR ALL NEW COAXIAL CABLES AND BOND TO EXISTING OWNERS GROUNDING SYSTEM PER OWNERS SPECIFICATIONS AND NEC.
9. ALL CONDUCTORS SHALL BE TYPE THWN (INT. APPLICATION) AND XHHW (EXT. APPLICATION), 75 DEGREE C, 600 VOLT INSULATION, SOFT ANNEALED STRANDED COPPER. #10 AWG AND SMALLER SHALL BE SPLICED USING ACCEPTABLE SOLDERLESS PRESSURE CONNECTORS. #8 AWG AND LARGER SHALL BE SPLICED USING COMPRESSION SPLIT-BOLT TYPE CONNECTORS, #12 AWG SHALL BE THE MINIMUM SIZE CONDUCTOR FOR LINE VOLTAGE BRANCH CIRCUITS. REFER TO PANEL SCHEDULE FOR BRANCH CIRCUIT CONDUCTOR SIZE(S). CONDUCTORS SHALL BE COLOR CODED FOR CONSISTENT PHASE IDENTIFICATION.
10. MINIMUM BENDING RADIUS FOR CONDUCTORS SHALL BE 12 TIMES THE LARGEST DIAMETER OF BRANCH CIRCUIT CONDUCTOR.
11. THE ENTIRE ELECTRICAL INSTALLATION SHALL BE MADE IN STRICT ACCORDANCE WITH ALL LOCAL, STATE AND NATIONAL CODES AND REGULATIONS WHICH MAY APPLY AND NOTHING IN THE DRAWINGS OR SPECIFICATIONS SHALL BE INTERPRETED AS AN INFRINGEMENT OF SUCH CODES OR REGULATIONS.
12. THE ELECTRICAL CONTRACTOR IS TO BE RESPONSIBLE FOR THE COMPLETE INSTALLATION AND COORDINATION OF THE ENTIRE ELECTRICAL SERVICE. ALL ACTIVITIES TO BE COORDINATED THROUGH OWNER'S REPRESENTATIVE, DESIGN ENGINEER AND OTHER AUTHORITIES HAVING JURISDICTION OF TRADES.
13. THE CONTRACTOR SHALL BE RESPONSIBLE FOR OBTAINING ALL PERMITS AND PAY ALL FEES AS MAY BE REQUIRED FOR THE ELECTRICAL WORK AND FOR SCHEDULING OF ALL INSPECTIONS AS MAY BE REQUIRED BY THE LOCAL AUTHORITY.
14. THE CONTRACTOR SHALL BE RESPONSIBLE FOR COORDINATION WITH THE SITE AND/OR BUILDING OWNER FOR NEW AND/OR DEMOLITION WORK INVOLVED.
15. THE CONTRACTOR SHALL GUARANTEE ALL NEW WORK FOR A PERIOD OF ONE YEAR FROM THE ACCEPTANCE DATE BY THE OWNER. THE CONTRACTOR SHALL BE RESPONSIBLE FOR OBTAINING WARRANTIES FROM ALL EQUIPMENT MANUFACTURERS FOR SUBMISSION TO THE OWNER.
16. DRAWINGS INDICATE GENERAL ARRANGEMENT OF WORK INCLUDED IN CONTRACT. CONTRACTOR SHALL WITHOUT EXTRA CHARGE, MAKE MODIFICATIONS TO THE LAYOUT OF THE WORK TO PREVENT CONFLICT WITH WORK OF OTHER TRADES AND FOR THE PROPER INSTALLATION OF WORK. CHECK ALL DRAWINGS AND VISIT JOB SITE TO VERIFY SPACE AND TYPE OF EXISTING CONDITIONS IN WHICH WORK WILL BE DONE, PRIOR TO SUBMITTAL OF BID.
17. ALL NON-CURRENT CARRYING PARTS OF THE ELECTRICAL AND TELEPHONE CONDUIT SYSTEMS SHALL BE MECHANICALLY AND ELECTRICALLY CONNECTED TO PROVIDE AN INDEPENDENT RETURN PATH TO THE EQUIPMENT GROUNDING SOURCES.
18. GROUNDING SYSTEM WILL BE IN ACCORDANCE WITH THE LATEST ACCEPTABLE EDITION OF THE NATIONAL ELECTRICAL CODE AND REQUIREMENTS PER LOCAL INSPECTOR HAVING JURISDICTION.
19. EACH EQUIPMENT GROUND CONDUCTOR SHALL BE SIZED IN ACCORDANCE WITH THE N.E.C. ARTICLE 250-122. (MIN. #12 AWG).
20. CONTRACTOR SHALL PROVIDE A CELLULAR GROUNDING SYSTEM WITH THE MAXIMUM AC RESISTANCE TO GROUND OF 5 OHM BETWEEN ANY POINT ON THE GROUNDING SYSTEM AS MEASURED BY 3-POINT GROUNDING TEST. (REFER TO SECTION 16900).

TESTS BY INDEPENDENT ELECTRICAL TESTING FIRM

- A. CONTRACTOR SHALL RETAIN THE SERVICES OF A LOCAL INDEPENDENT ELECTRICAL TESTING FIRM (WITH MINIMUM 5 YEARS COMMERCIAL EXPERIENCE IN THE ELECTRICAL TESTING INDUSTRY) AS SPECIFIED BY OWNER TO PERFORM:
 - TEST 1: RESISTANCE TO GROUND TEST ON THE CELLULAR GROUNDING SYSTEM. THE TESTING FIRM SHALL INCLUDE THE FOLLOWING INFORMATION WITH THE REPORT:
 1. TESTING PROCEDURE INCLUDING THE MAKE AND MODEL OF TEST EQUIPMENT.
 2. CERTIFICATION OF TESTING EQUIPMENT CALIBRATION WITHIN SIX (6) MONTHS OF DATE OF TESTING. INCLUDE CERTIFICATION LAB ADDRESS AND TELEPHONE NUMBER.
 3. GRAPHICAL DESCRIPTION OF TESTING METHOD ACTUALLY IMPLEMENTED.
- B. TESTING SHALL BE PERFORMED IN THE PRESENCE AND TO THE SATISFACTION OF OWNERS CONSTRUCTION REPRESENTATIVE. TESTING DATA SHALL BE INITIALED AND DATED BY THE CONSTRUCTION AND INCLUDED WITH THE WRITTEN REPORT/ANALYSIS.
- C. THE CONTRACTOR SHALL FORWARD SIX (6) COPIES OF THE INDEPENDENT ELECTRICAL TESTING FIRM REPORT/ANALYSIS TO ENGINEER A MINIMUM OF TEN (10) WORKING DAYS PRIOR TO THE JOB TURNOVER.
- D. CONTRACTOR TO PROVIDE A MINIMUM OF ONE (1) WEEK NOTICE TO OWNER AND ENGINEER FOR ALL TESTS REQUIRING WITNESSING.

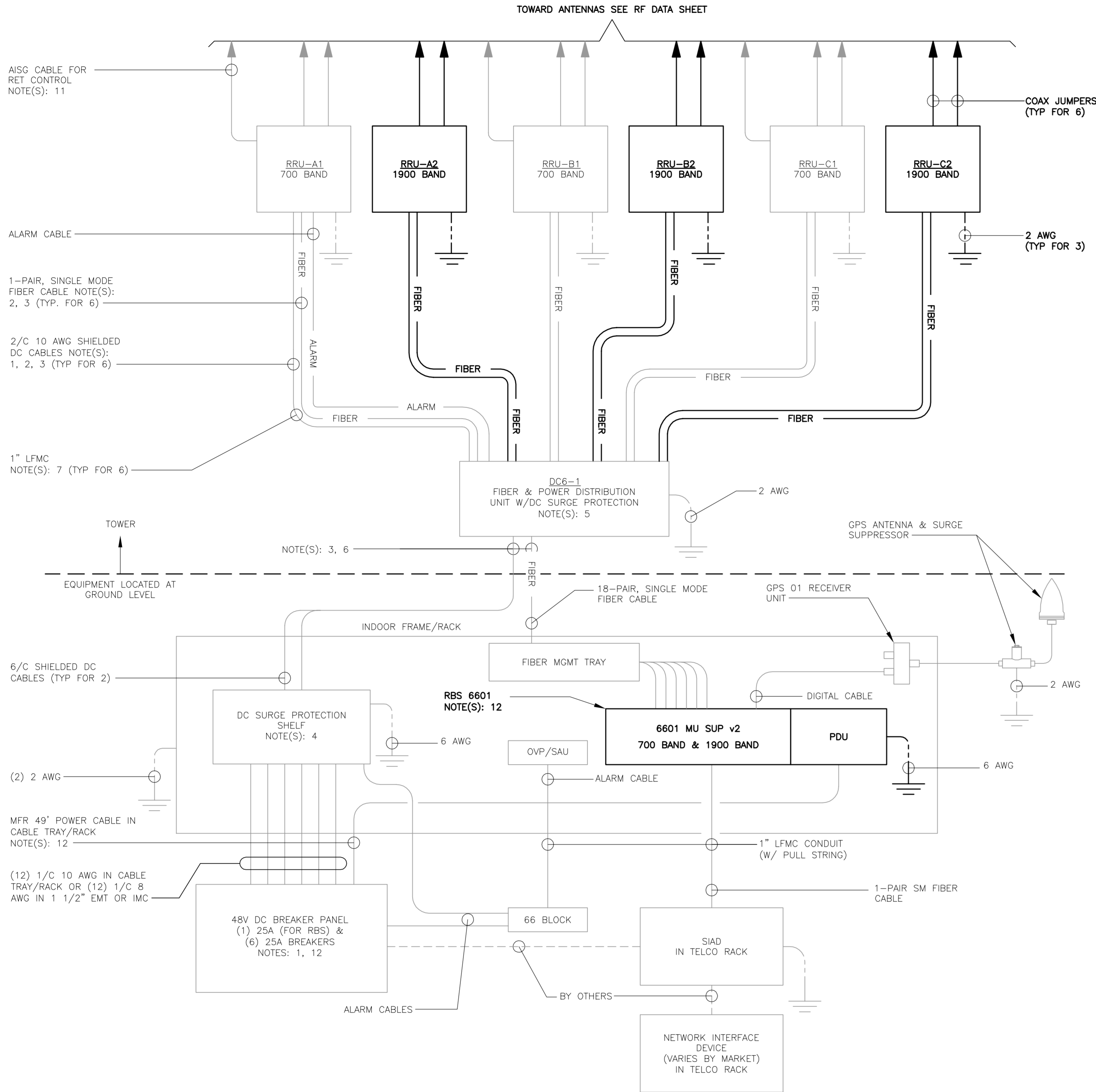

1 LTE SCHEMATIC DIAGRAM

E-1 NOT TO SCALE

LTE SCHEMATIC DIAGRAM NOTES:

1. BREAKERS TO BE TAGGED AND LOCKED OUT. A 20A (MIN.) OR 30A (MAX.) BREAKER FOR RRUs MAY BE SUBSTITUTED FOR THE RECOMMENDED 25A BREAKER. SIZE 12 CONDUCTORS MAY BE USED ONLY WITH 20A BREAKERS.
2. LEAVE COILED AND PROTECTED UNTIL TERMINATED.
3. DC AND FIBER CABLE SHALL BE ROUTED WITH THE EXISTING COAX CABLE.
4. DC SURGE PROTECTION SHELF SHALL BE RAYCAP DCX-48-60-RM.
5. FIBER & DC DISTRIBUTION BOX W/DC SURGE PROTECTION SHALL BE RAYCAP DC6-48-60-18-8F.
6. SUPPORT FIBER & DC POWER CABLES WITH SNAP-IN HANGERS SPACED NO GREATER THAN 3 FEET APART ON TOWER. SUPPORT FIBER AND DC POWER CABLES INSIDE MONOPOLE WITH CABLE HOISTING GRIPS AT 250 FT MAXIMUM INTERVALS. DRESS CABLES TO PREVENT CONTACT WITH ENTRANCE AND EXIT OPENINGS.
7. CONDUIT TO BE USED ON A TOWER IF THE RRU IS MORE THAN 10' FROM THE DISTRIBUTION UNITS. MAX CABLE LENGTH IS 16 FEET.
8. SINGLE-CONDUCTOR DC POWER CABLES SHALL BE TELCOFLEX® OR KS24194", COPPER, UL LISTED RHH NON-HALOGEN, LOW SMOKE WITH BRAIDED COVER, TYPE TC (1/0 AND LARGER). UNLESS OTHERWISE NOTED, STRANDING SHALL BE CLASS B (TYPE III) FOR CABLES SIZES 14, 12 & 10 AWG AND CLASS I (TYPE IV) FOR SIZES 8 AWG AND LARGER. CABLES SHALL BE COLOR CODED RED FOR +24V, BLUE FOR -48V AND GRAY FOR 24V AND 48V RETURN CONDUCTORS. MULTI-CONDUCTOR DC POWER CABLES SHALL BE COPPER, CLASS B STRANDING WITH FLAME RETARDANT PVC JACKET, TYPE TC, UL LISTED FOR 90°C DRY/75°C WET INSTALLATION.
9. GROUNDING WIRES SHALL BE COPPER, GREEN THHN/THWN UL LISTED FOR 90°C DRY/75°C WET INSTALLATION. MINIMUM SIZE IS 6 AWG UNLESS NOTED OTHERWISE.
10. FIBER OPTIC CABLES SHALL BE INSTALLED IN FLEXIBLE CONDUIT AS SCOPED BY MARKET.
11. RET CONTROL FROM THE RRU IS AN OPTIONAL METHOD OF CONNECTION. REFER TO RF DATA SHEET FOR APPLICABILITY.
12. RBS 6601 VARIANT 2 REQUIRES A 25A BREAKER AND 10 AWG (MIN.) CONDUCTORS. REPLACE EXISTING 15A OR 20A BREAKERS AND 12 AWG CONDUCTORS WHEN UPGRADING AN EXISTING RBS 6601 VARIANT 1.

PROFESSIONAL ENGINEER SEAL

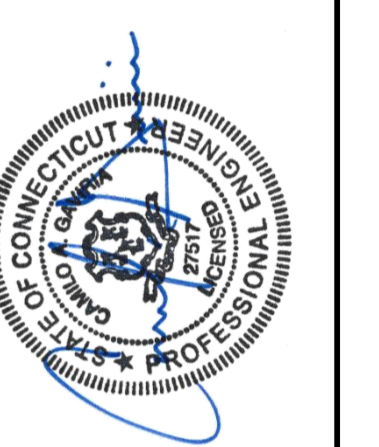

CENTEK engineering
Centered on Solutions
 (203) 488-0380
 (203) 488-3387 Fax
 622 North Meriden Road
 Meriden, CT 06460
 www.CentekEng.com

AT&T MOBILITY
 WIRELESS COMMUNICATIONS FACILITY
CHESHIRE - TOWER FARMS
 CT2038 - LTE 2C
 1338 HIGHLAND AVENUE
 CHESHIRE, CT 06410

DATE: 08/22/16
 SCALE: AS NOTED
 JOB NO. 16071.13

LTE SCHEMATIC
 DIAGRAM
 AND NOTES

E-1
 Sheet No. 5 of 7

CONSTRUCTION DOCUMENTS - ISSUED FOR CONSTRUCTION
 DRAWN BY: JTD
 DATE: 08/23/16
 REV: 0

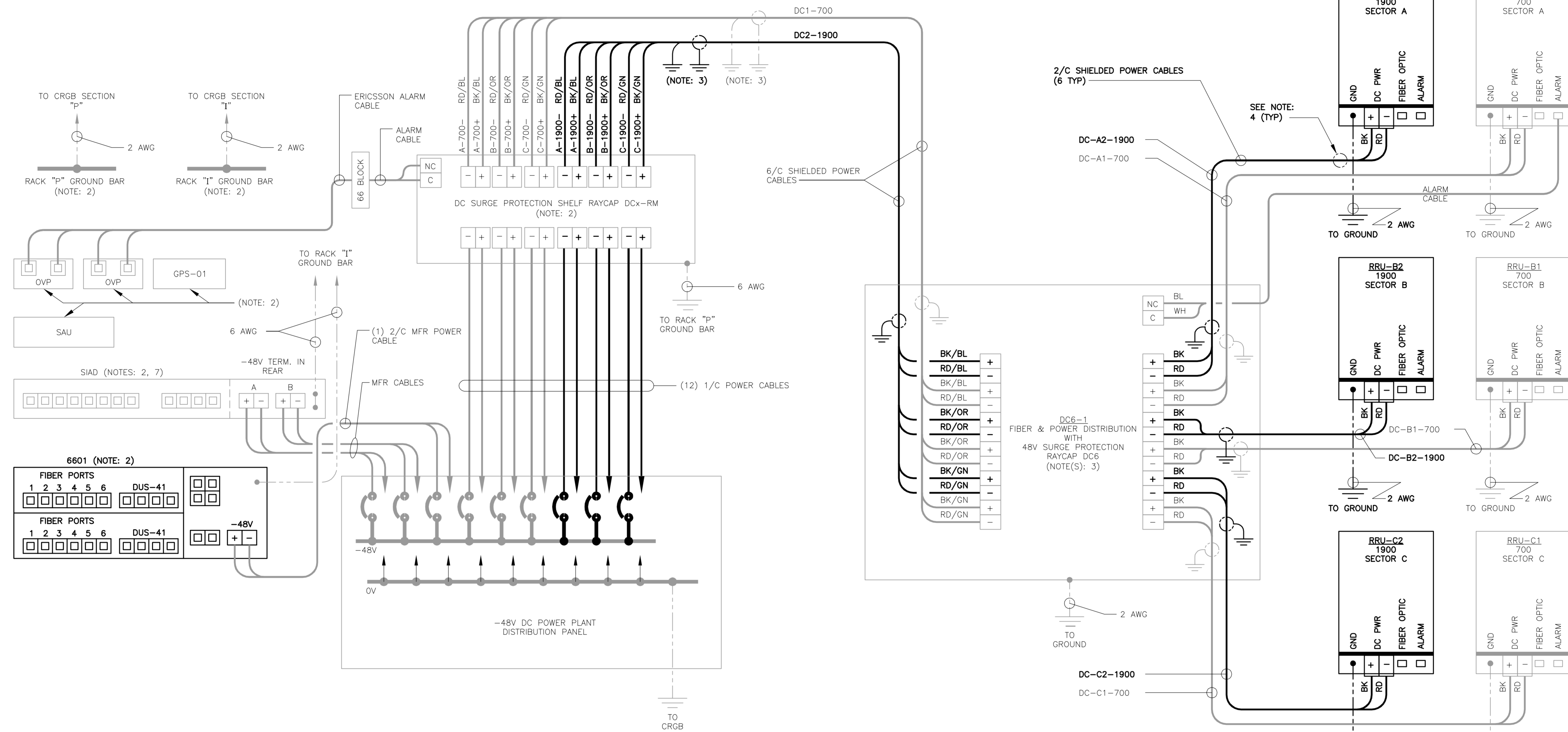

1 LTE WIRING DIAGRAM
E-2 NOT TO SCALE

LTE WIRING DIAGRAM NOTES:

1. LABEL THE DC POWER CABLES AT BOTH ENDS OF EVERY WIRE AND IN ANY PULL BOX IF USED. LABEL SHALL BE DURABLE, SELF ADHESIVE, WRAPPED LONGITUDINALLY ALONG THE CABLE AND STATE THE SECTOR, FREQUENCY BAND AND POLARITY; I.E. "A-1900+". CABLE AND WIRE LABELS SHOWN ARE REPRESENTATIVE AND MAY BE MODIFIED AS DIRECTED BY AT&T.
2. INSTALL ON BASEBAND EQUIPMENT RACK.
3. THE BARE GROUND WIRE OF EACH MULTI-CONDUCTOR CABLE SHALL BE CONNECTED TO THE "P" GROUND BAR ON THE RACK. WHEN A SHIELDED CABLE IS USED, THE DRAIN WIRE ALSO SHALL BE CONNECTED TO THE "P" GROUND BAR.
4. CABLE GROUND WIRE AND SHIELD DRAIN WIRE TO BE LEFT UN-TERMINATED AT RRU AND DC POWER PLANT.
5. SEE LTE SCHEMATIC DIAGRAM DETAIL 1/E-1 FOR BREAKER RATING.

REV	DATE	JTD	CAG	CONSTRUCTION DOCUMENTS - ISSUED FOR CONSTRUCTION
0	08/23/16			DRAWN BY/CHKD BY/DESCRIPTION

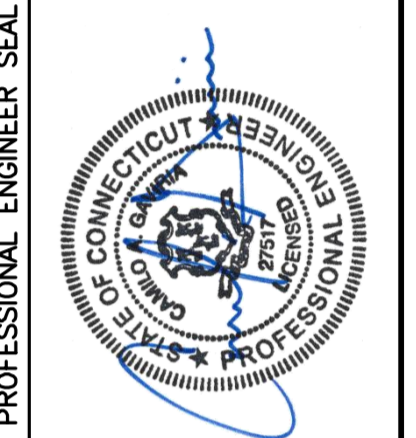

CENTEK engineering
Centered on Solutions™
(203) 488-0380
(203) 488-3387 Fax
622 North Branford Road
Branford, CT 06405
www.CentekEng.com

AT&T MOBILITY
WIRELESS COMMUNICATIONS FACILITY
CHESHIRE - TOWER FARMS
CT2038 - LTE 2C
1338 HIGHLAND AVENUE
CHESHIRE, CT 06410

DATE: 08/22/16
SCALE: AS NOTED
JOB NO. 16071.13

LTE WIRING DIAGRAM

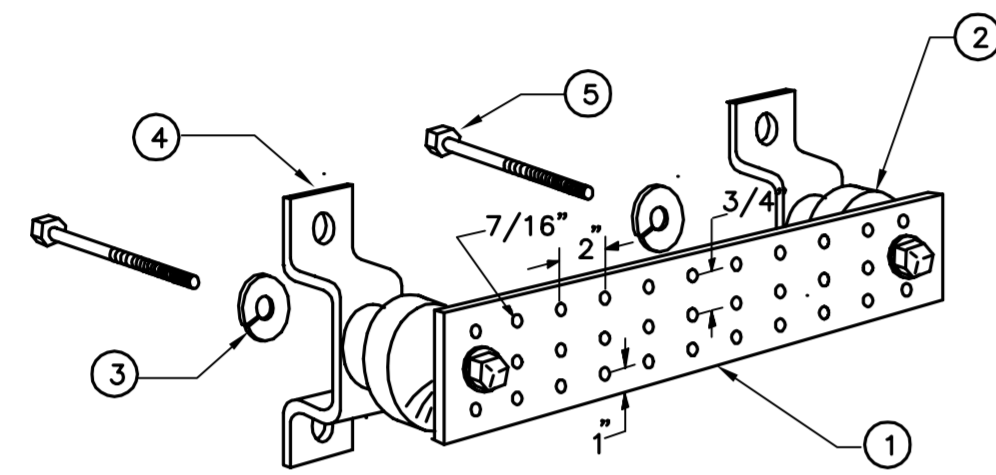

LEGEND

1. TINNED COPPER GROUND BAR, 1/4"x 4"x 20", NEWTON INSTRUMENT CO. HOLE CENTERS TO MATCH NEMA DOUBLE LUG .
2. INSULATORS, NEWTON INSTRUMENT CAT. NO. 2. 3061-4.
3. 5/8" LOCK WASHERS, NEWTON INSTRUMENT CO. CAT. NO. 3015-8.
4. WALL MOUNTING BRACKET, NEWTON INSTRUMENT CO. CAT. NO. A-6056.
5. STAINLESS STEEL SECURITY SCREWS.

3 GROUND BAR DETAIL
E-3 NOT TO SCALE

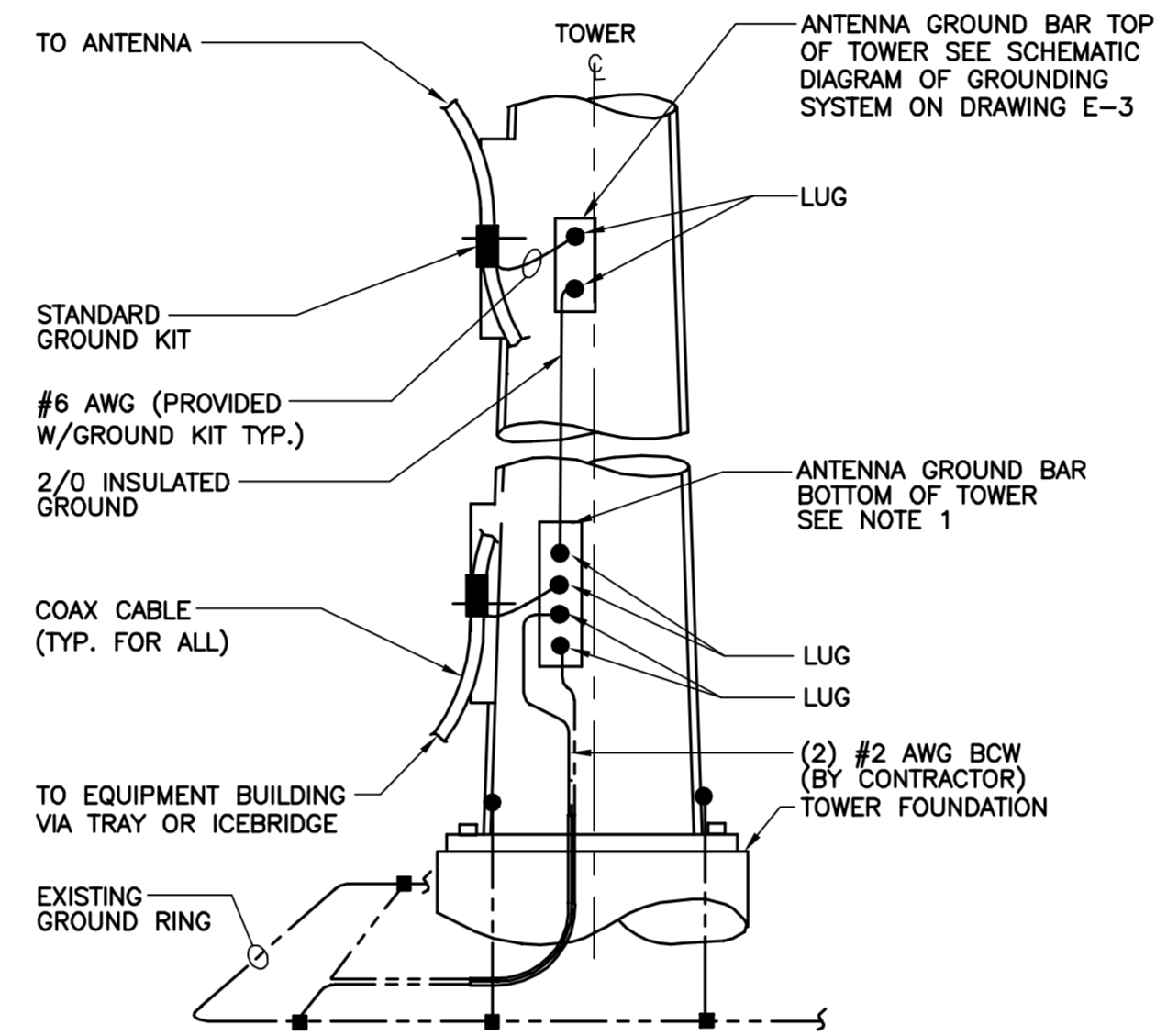

NOTES:

1. NUMBER OF GROUND BARS MAY VARY DEPENDING ON THE TYPE OF TOWER, LOCATION AND CONNECTION ORIENTATION. PROVIDE AS REQUIRED.
2. A SEPARATE GROUND BAR TO BE USED FOR GPS ANTENNA IF REQUIRED.

2 ANTENNA CABLE GROUNDING - TOWER
E-3 NOT TO SCALE

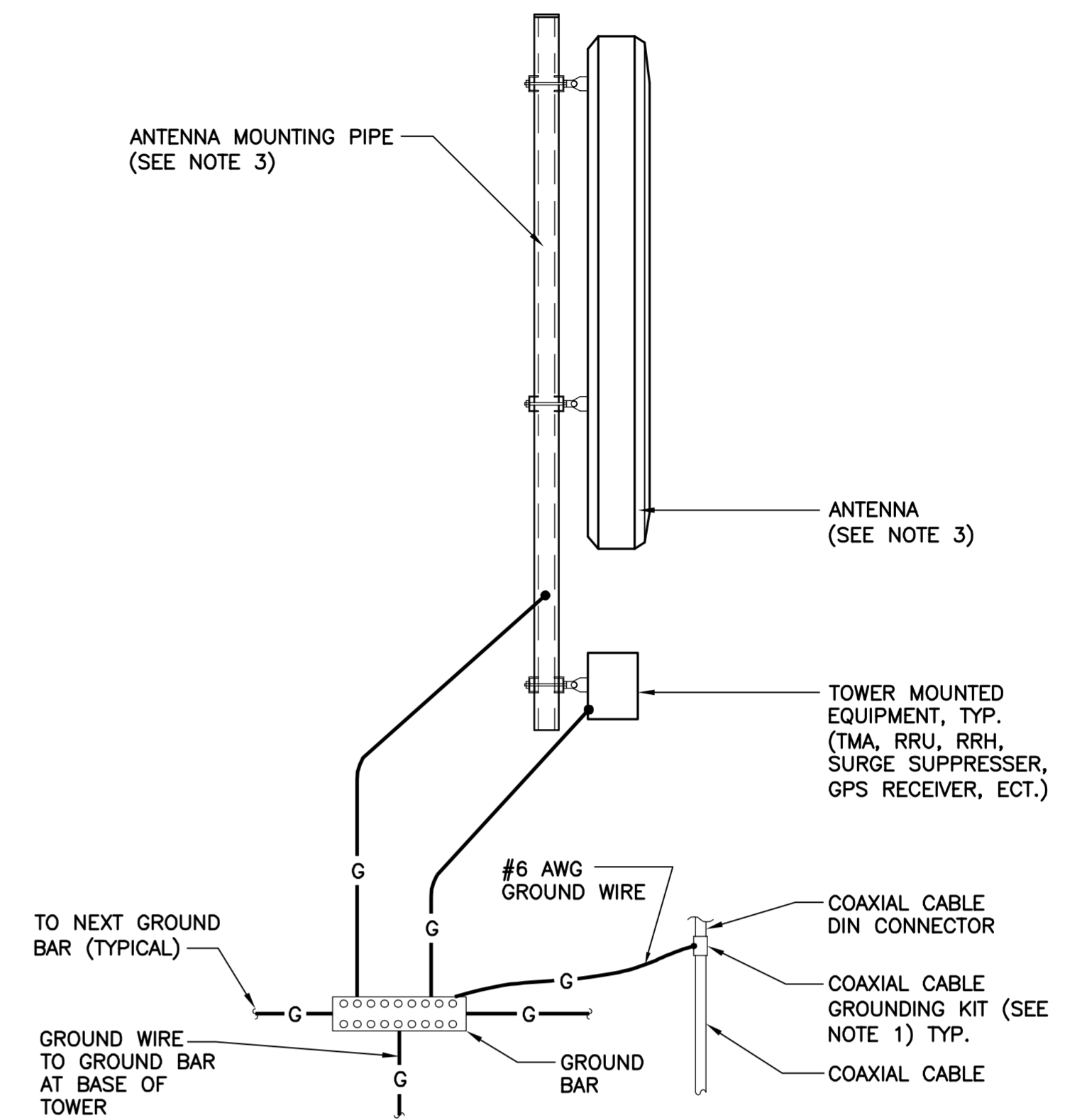

NOTES:

1. BOND COAXIAL CABLE GROUND KITS TO EACH OWNER'S GROUND BAR ALONG ENTIRE COAX RUN FROM ANTENNA TO SHELTER.
2. BOND ALL EQUIPMENT TO GROUND PER NEC AND MANUFACTURERS SPECIFICATIONS.
3. DETAIL IS TYPICAL FOR ALL ANTENNA SECTORS, INCLUDING GPS ANTENNA.

1 TYPICAL ANTENNA GROUNDING DETAIL
E-3 NOT TO SCALE

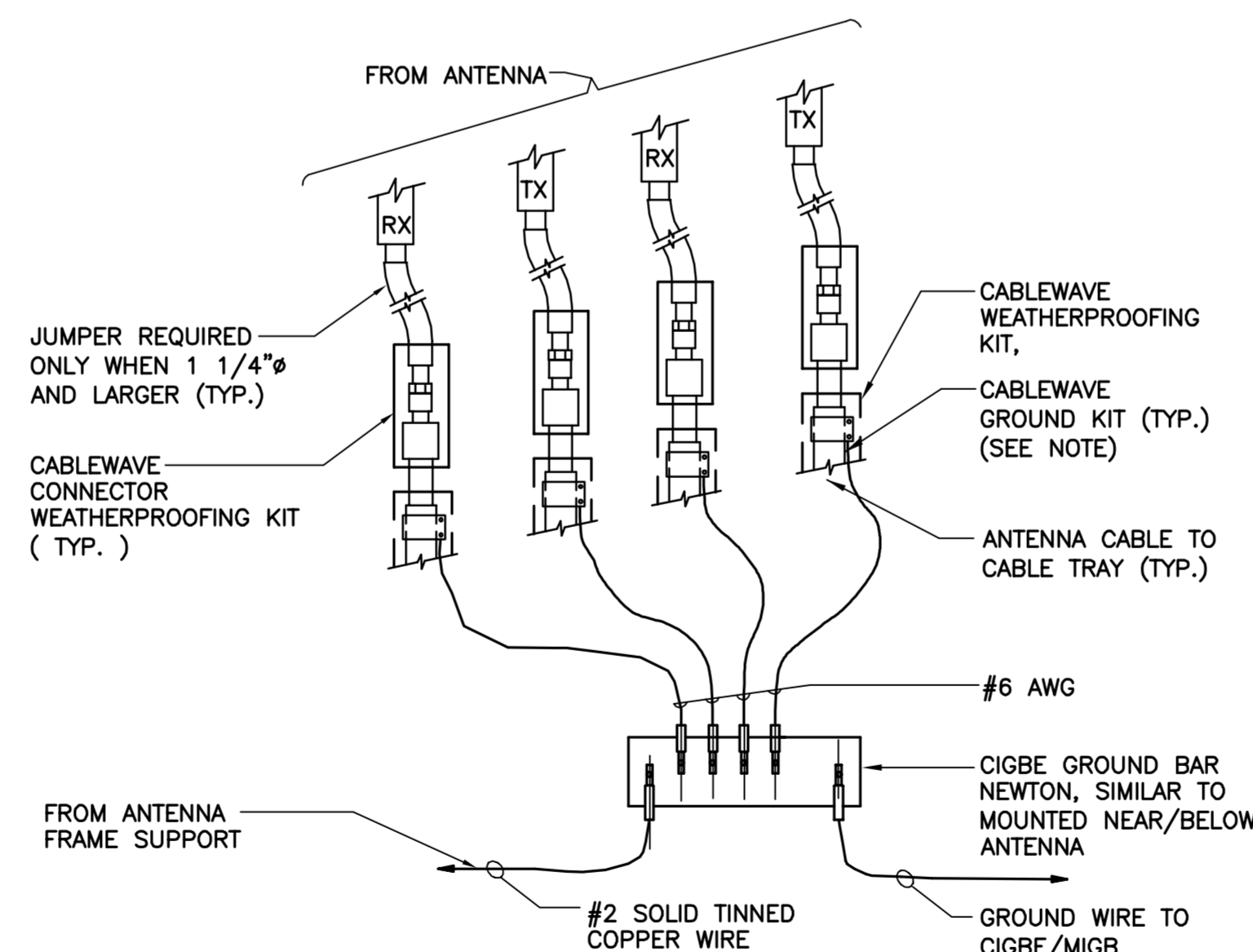

NOTE:

1. DO NOT INSTALL CABLE GROUND KIT AT A BEND AND ALWAYS DIRECT GROUND WIRE DOWN TO CIGBE

5 CONNECTION OF GROUND WIRES TO GROUND BAR
E-3 NOT TO SCALE

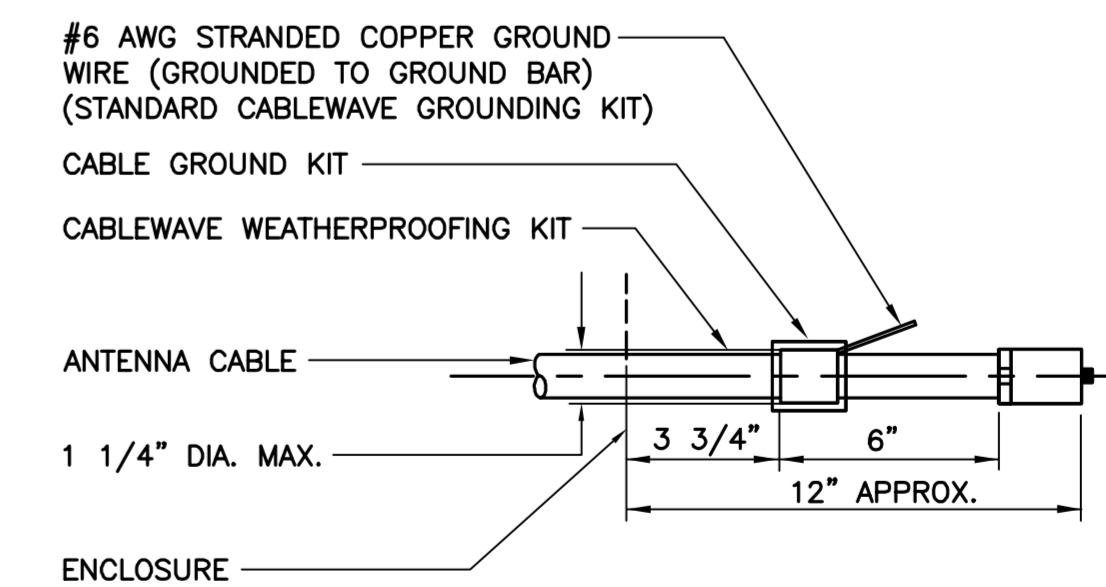

NOTE:

1. DO NOT INSTALL CABLE GROUND KIT AT A BEND AND ALWAYS DIRECT GROUND WIRE DOWN TO GROUND BAR.

4 ANTENNA CABLE GROUNDING DETAIL
E-3 NOT TO SCALE

REV.	0	DATE	08/23/16	DRAWN BY	JTD	CAG	CONSTRUCTION DOCUMENTS - ISSUED FOR CONSTRUCTION
REV.		DATE		DRAWN BY		CAG	CONSTRUCTION DOCUMENTS - ISSUED FOR CONSTRUCTION

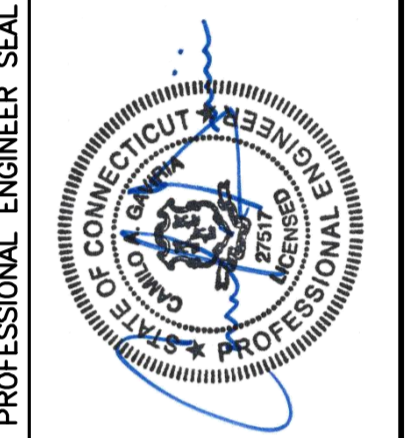

CENTEK engineering
Centered on Solutions
(203) 498-0380
(203) 498-3387 Fax
652 North Branford Road
Branford, CT 06405
www.CentekEng.com

AT&T MOBILITY
WIRELESS COMMUNICATIONS FACILITY
CHESHIRE - TOWER FARMS
CT2038 - LTE 2C
1338 HIGHLAND AVENUE
CHESHIRE, CT 06410

DATE: 08/22/16
SCALE: AS NOTED
JOB NO. 16071.13

TYPICAL ELECTRICAL DETAILS
E-3
Sheet No. 3 of 7



AMERICAN TOWER®
CORPORATION

Structural Evaluation	
ATC Site Number & Name	370624, Mankes Silo, CT
Carrier Site Number & Name	CT2038, Cheshire Tower Farms
Site Location	1338 Highland Avenue Cheshire, CT 06410-0000, New Haven County 41.53694444 N / -72.89333333 W
Tower Description	78 ft Stealth Silo
Basic Wind Speed	85 mph (Fastest Mile)
Basic Wind Speed w/ Ice Code	69 mph (Fastest Mile) w/ ½" ice ASCE 7-05

Existing and Reserved Equipment

Elevation ¹ (ft)		Qty	Antenna	Mount Type	Lines	Carrier
Mount	RAD					
74.0	74.0	3	Alcatel-Lucent RRH2X60-AWS	Silo Mount	(2) 1 5/8" Hybriflex	Verizon
		3	Alcatel-Lucent RRH2X60-1900			
		3	Alcatel-Lucent RRH2x60 700			
		2	RFS DB-T1-6Z-8AB-0Z			
		12	Commscope SBNHH-1D65B			
57.0	57.0	3	Ericsson AIR 21, 1.3M, B4A B2P	Silo Mount	(6) 1 5/8" Hybriflex (2) 1" Hybrid (1) 1 1/4" Hybriflex	Metro PCS
		3	Ericsson AIR 21, 1.3M, B2A B4P			
54.0	54.0	6	Powerwave LGP21901	Silo Mount	(12) 1 5/8" Coax (6) 1/2" Coax (4) 0.78" 8 AWG 6 (2) 0.39" Fiber Trunk (1) 3/8" (0.38") RET Control Cable (1) 3" conduit	AT&T Mobility
		6	Powerwave LGP21401			
		1	Raycap DC6-48-60-18-8F			
		2	KMW AM-X-CD-16-65-00T-RET			
		3	Ericsson RRUS 11 (Band 12)			
		3	Powerwave 7770.00			

Equipment to be Removed

Elevation ¹ (ft)		Qty	Antenna	Mount Type	Lines	Carrier
Mount	RAD					
54.0	54.0	1	Powerwave P65-17-XLH-RR	-	(1) 3" conduit	AT&T Mobility
		3	Powerwave 7770.00			
		3	Powerwave LGP21401			
		3	Ericsson RRUS 11 (Band 12)			



AMERICAN TOWER
CORPORATION

Proposed Equipment

Elevation ¹ (ft)		Qty	Antenna	Mount Type	Lines	Carrier
Mount	RAD					
54.0	54.0	6	Kathrein 860 10025	Silo Mount	-	AT&T Mobility
		3	CCI DTMABP7819VG12A			
		3	Ericsson RRUS 12 w/ RRUS A2			
		1	KMW AM-X-CD-16-65-00T-RET			
		2	CCI HPA-65R-BUU-H6			
		1	CCI HPA-65R-BUU-H8			

¹Mount elevation is defined as height above bottom of steel structure to bottom of mount, RAD elevation is defined as center of antenna above grade level (AGL).

The existing and proposed loads listed in the tables above are compared to the tower’s current design capacity or previous structural analysis. The tower should be re-evaluated as future loads are added or if actual loads are found different from those listed in the tables. The subject tower and foundation **are adequate** to support the above stated loads in conformance with specified requirements.



RADIO FREQUENCY EMISSIONS ANALYSIS REPORT EVALUATION OF HUMAN EXPOSURE POTENTIAL TO NON-IONIZING EMISSIONS

AT&T Existing Facility

Site ID: CT2038

Cheshire - Tower Farms
1338 Highland Avenue
Cheshire, CT 06410

September 6, 2016

EBI Project Number: 6216003930

Site Compliance Summary	
Compliance Status:	COMPLIANT
Site total MPE% of FCC general public allowable limit:	23.43 %



September 6, 2016

AT&T Mobility – New England
Attn: Cameron Syme, RF Manager
550 Cochituate Road
Suite 550 – 13&14
Framingham, MA 06040

Emissions Analysis for Site: **CT2038 – Cheshire - Tower Farms**

EBI Consulting was directed to analyze the proposed AT&T facility located at **1338 Highland Avenue, Cheshire, CT**, for the purpose of determining whether the emissions from the Proposed AT&T Antenna Installation located on this property are within specified federal limits.

All information used in this report was analyzed as a percentage of current Maximum Permissible Exposure (% MPE) as listed in the FCC OET Bulletin 65 Edition 97-01 and ANSI/IEEE Std C95.1. The FCC regulates Maximum Permissible Exposure in units of microwatts per square centimeter ($\mu\text{W}/\text{cm}^2$). The number of $\mu\text{W}/\text{cm}^2$ calculated at each sample point is called the power density. The exposure limit for power density varies depending upon the frequencies being utilized. Wireless Carriers and Paging Services use different frequency bands each with different exposure limits, therefore it is necessary to report results and limits in terms of percent MPE rather than power density.

All results were compared to the FCC (Federal Communications Commission) radio frequency exposure rules, 47 CFR 1.1307(b)(1) – (b)(3), to determine compliance with the Maximum Permissible Exposure (MPE) limits for General Population/Uncontrolled environments as defined below.

General population/uncontrolled exposure limits apply to situations in which the general public may be exposed or in which persons who are exposed as a consequence of their employment may not be made fully aware of the potential for exposure or cannot exercise control over their exposure. Therefore, members of the general public would always be considered under this category when exposure is not employment related, for example, in the case of a telecommunications tower that exposes persons in a nearby residential area.

Public exposure to radio frequencies is regulated and enforced in units of microwatts per square centimeter ($\mu\text{W}/\text{cm}^2$). The general population exposure limits for the 700 and 850 MHz Bands are approximately $467 \mu\text{W}/\text{cm}^2$ and $567 \mu\text{W}/\text{cm}^2$ respectively. The general population exposure limit for the 1900 MHz (PCS), 2100 MHz (AWS) and 2300 MHz (WCS) bands is $1000 \mu\text{W}/\text{cm}^2$. Because each carrier will be using different frequency bands, and each frequency band has different exposure limits, it is necessary to report percent of MPE rather than power density.



Occupational/controlled exposure limits apply to situations in which persons are exposed as a consequence of their employment and in which those persons who are exposed have been made fully aware of the potential for exposure and can exercise control over their exposure. Occupational/controlled exposure limits also apply where exposure is of a transient nature as a result of incidental passage through a location where exposure levels may be above general population/uncontrolled limits (see below), as long as the exposed person has been made fully aware of the potential for exposure and can exercise control over his or her exposure by leaving the area or by some other appropriate means.

Additional details can be found in FCC OET 65.

CALCULATIONS

Calculations were done for the proposed AT&T Wireless antenna facility located at **1338 Highland Avenue, Cheshire, CT**, using the equipment information listed below. All calculations were performed per the specifications under FCC OET 65. Since AT&T is proposing highly focused directional panel antennas, which project most of the emitted energy out toward the horizon, all calculations were performed assuming a lobe representing the maximum gain of the antenna per the antenna manufactures supplied specifications, minus 10 dB, was focused at the base of the tower. For this report the sample point is the top of a 6-foot person standing at the base of the tower.

For all calculations, all equipment was calculated using the following assumptions:

- 1) 2 UMTS channels (850 MHz) were considered for each sector of the proposed installation. These Channels have a transmit power of 30 Watts per Channel.
- 2) 2 GSM channels (850 MHz) were considered for each sector of the proposed installation. These Channels have a transmit power of 30 Watts per Channel.
- 3) 2 UMTS channels (1900 MHz (PCS)) were considered for each sector of the proposed installation. These Channels have a transmit power of 30 Watts per Channel.
- 4) 2 LTE channels (700 MHz) were considered for each sector of the proposed installation. These Channels have a transmit power of 60 Watts per Channel.
- 5) 2 LTE channels (1900 MHz (PCS)) were considered for each sector of the proposed installation. These Channels have a transmit power of 60 Watts per Channel.



- 6) All radios at the proposed installation were considered to be running at full power and were uncombined in their RF transmissions paths per carrier prescribed configuration. Per FCC OET Bulletin No. 65 - Edition 97-01 recommendations to achieve the maximum anticipated value at each sample point, all power levels emitting from the proposed antenna installation are increased by a factor of 2.56 to account for possible in-phase reflections from the surrounding environment. This is rarely the case, and if so, is never continuous.
- 7) For the following calculations the sample point was the top of a 6-foot person standing at the base of the tower. The maximum gain of the antenna per the antenna manufactures supplied specifications minus 10 dB was used in this direction. This value is a very conservative estimate as gain reductions for these particular antennas are typically much higher in this direction.
- 8) The antennas used in this modeling are the **KMW AM-X-CD-16-65-00T-RET, CCI HPA-65R-BUU-H6 and the CCI HPA-65R-BUU-H8** for transmission in the 700 MHz, 850 MHz and 1900 MHz (PCS) frequency bands. This is based on feedback from the carrier with regards to anticipated antenna selection. Maximum gain values for all antennas are listed in the Inventory and Power Data table below. The maximum gain of the antenna per the antenna manufactures supplied specifications, minus 10 dB, was used for all calculations. This value is a very conservative estimate as gain reductions for these particular antennas are typically much higher in this direction.
- 9) The antenna mounting height centerlines of the proposed antennas are **53 feet** above ground level (AGL) for **Sector A**, **53 feet** above ground level (AGL) for **Sector B** and **53 feet** above ground level (AGL) for Sector C.
- 10) Emissions values for additional carriers were taken from the Connecticut Siting Council (CSC) active database. Values in this database are provided by the individual carriers themselves. This site was not listed in the CSC active database

All calculations were done with respect to uncontrolled / general public threshold limits.



AT&T Site Inventory and Power Data by Antenna

Sector:	A	Sector:	B	Sector:	C
Antenna #:	1	Antenna #:	1	Antenna #:	1
Make / Model:	KMW AM-X-CD-16-65-00T-RET	Make / Model:	KMW AM-X-CD-16-65-00T-RET	Make / Model:	KMW AM-X-CD-16-65-00T-RET
Gain:	13.85 / 15.25 dBd	Gain:	13.85 / 15.25 dBd	Gain:	13.85 / 15.25 dBd
Height (AGL):	53 feet	Height (AGL):	53 feet	Height (AGL):	53 feet
Frequency Bands	850 MHz / 1900 MHz (PCS)	Frequency Bands	850 MHz / 1900 MHz (PCS)	Frequency Bands	850 MHz / 1900 MHz (PCS)
Channel Count	6	Channel Count	6	Channel Count	6
Total TX Power(W):	180 Watts	Total TX Power(W):	180 Watts	Total TX Power(W):	180 Watts
ERP (W):	4,921.72	ERP (W):	4,921.72	ERP (W):	4,921.72
Antenna A1 MPE%	11.63 %	Antenna B1 MPE%	11.63 %	Antenna C1 MPE%	11.63 %
Antenna #:	2	Antenna #:	2	Antenna #:	2
Make / Model:	CCI HPA-65R-BUU-H6	Make / Model:	CCI HPA-65R-BUU-H8	Make / Model:	CCI HPA-65R-BUU-H6
Gain:	12.65 / 14.75 dBd	Gain:	14.05 / 14.95 dBd	Gain:	12.65 / 14.75 dBd
Height (AGL):	53 feet	Height (AGL):	53 feet	Height (AGL):	53 feet
Frequency Bands	850 MHz / 1900 MHz (PCS)	Frequency Bands	850 MHz / 1900 MHz (PCS)	Frequency Bands	850 MHz / 1900 MHz (PCS)
Channel Count	4	Channel Count	4	Channel Count	4
Total TX Power(W):	180 Watts	Total TX Power(W):	180 Watts	Total TX Power(W):	180 Watts
ERP (W):	4,000.16	ERP (W):	4,924.81	ERP (W):	4,000.16
Antenna A2 MPE%	9.26 %	Antenna B2 MPE%	11.80 %	Antenna C2 MPE%	9.26 %

Site Composite MPE%	
Carrier	MPE%
AT&T – Max per sector	23.43 %
Site Not Listed in CSC Active Database	NA
Site Total MPE %:	23.43 %

AT&T Sector A Total:	20.88 %
AT&T Sector B Total:	23.43 %
AT&T Sector C Total:	20.88 %
Site Total:	23.43 %

AT&T _ Max Values Per Sector	# Channels	Watts ERP (Per Channel)	Height (feet)	Total Power Density ($\mu\text{W}/\text{cm}^2$)	Frequency (MHz)	Allowable MPE ($\mu\text{W}/\text{cm}^2$)	Calculated % MPE
AT&T 850 MHz UMTS	2	727.98	53	23.70	850 MHz	567	4.18%
AT&T 850 MHz GSM	2	727.98	53	23.70	850 MHz	567	4.18%
AT&T 1900 MHz (PCS) UMTS	2	1,004.90	53	32.71	1900 MHz (PCS)	1000	3.27%
AT&T 850 MHz LTE	2	1,524.58	53	49.62	850 MHz	567	8.75%
AT&T 1900 MHz (PCS) UMTS	2	937.82	53	30.53	1900 MHz (PCS)	1000	3.05%
						Total:	23.43%



Summary

All calculations performed for this analysis yielded results that were **within** the allowable limits for general public exposure to RF Emissions.

The anticipated maximum composite contributions from the AT&T facility as well as the site composite emissions value with regards to compliance with FCC's allowable limits for general public exposure to RF Emissions are shown here:

AT&T Sector	Power Density Value (%)
Sector A:	20.88 %
Sector B:	23.43 %
Sector C:	20.88 %
AT&T Maximum Total (per sector):	23.43 %
Site Total:	23.43 %
Site Compliance Status:	COMPLIANT

The anticipated composite MPE value for this site assuming all carriers present is **23.43 %** of the allowable FCC established general public limit sampled at the ground level. This is based upon values listed in the Connecticut Siting Council database for existing carrier emissions.

FCC guidelines state that if a site is found to be out of compliance (over allowable thresholds), that carriers over a 5% contribution to the composite value will require measures to bring the site into compliance. For this facility, the composite values calculated were well within the allowable 100% threshold standard per the federal government.