

From: Tatasciore, Domenica <Domenica.Tatasciore@crowncastle.com>

Sent: Tuesday, October 8, 2024 10:00 AM

To: CSC-DL Siting Council <Siting.Council@ct.gov>

Cc: Barbadora, Jeff <Jeff.Barbadora@crowncastle.com>

Subject: EM-VER-020-240501 - 12 Nepaug Road, Burlington, CT (845993_662898) - Notice of Completion

Hello,

This email is to confirm the Verizon installation has been completed.
Please let me know if you have any questions

Thanks,

DOMENICA TATASCIORE

Site Acquisition Specialist

T: 508-621-9161

CROWN CASTLE

1800 West Park Drive, Westborough, MA 01581

CrownCastle.com



October 3, 2024

Mr. Larry Farrell
Town of Burlington Building Department
200 Spielman Highway
Burlington, CT 06013

Re: Letter of Professional Opinion

Project: Burlington W CT (Verizon)
12 Nepaug Road
Burlington, CT 06013

Owner: Crown Castle

Engineer: MTS Telcom, LLC
1717 S. Boulder, Suite 300, Tulsa, OK 74119

Contractor: Construction Services of Branford
4 Industrial Circle, Hamden, CT 06517

Centek Project No.: 24001.98

Building Permit No.: 20240582

Dear Mr. Farrell,

We are providing this "Letter of Professional Opinion" with regard to the structural components at the above referenced project.

The following are the basis for substantiating compliance with construction documents prepared by MTS Engineering P.L.L.C dated 03/22/2024 Rev.0, Structural Analysis Report prepared by Black & Veatch Corp. dated 02/15/2024 and Mount Analysis Report prepared by Colliers Engineering & Design dated 11/21/2023:

- Field observations of completed construction on 10/01/2024.

The work under this Contract has been reviewed and found, to the Engineer's best knowledge, information, and belief, to be completed in general compliance with the documents prepared by the aforementioned offices.

Sincerely,

Carlo F. Centore, PE
Principal

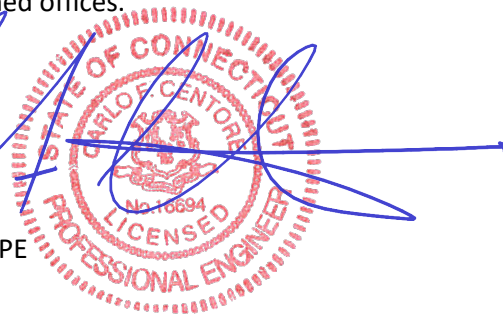



9 sept 2024 11:03:26 a. m.
41.7824N 72.9896W
20 Nepaug Rd, Burlington, CT 06013, EE. UU.
BURLINGTON W CT BETA SECTOR

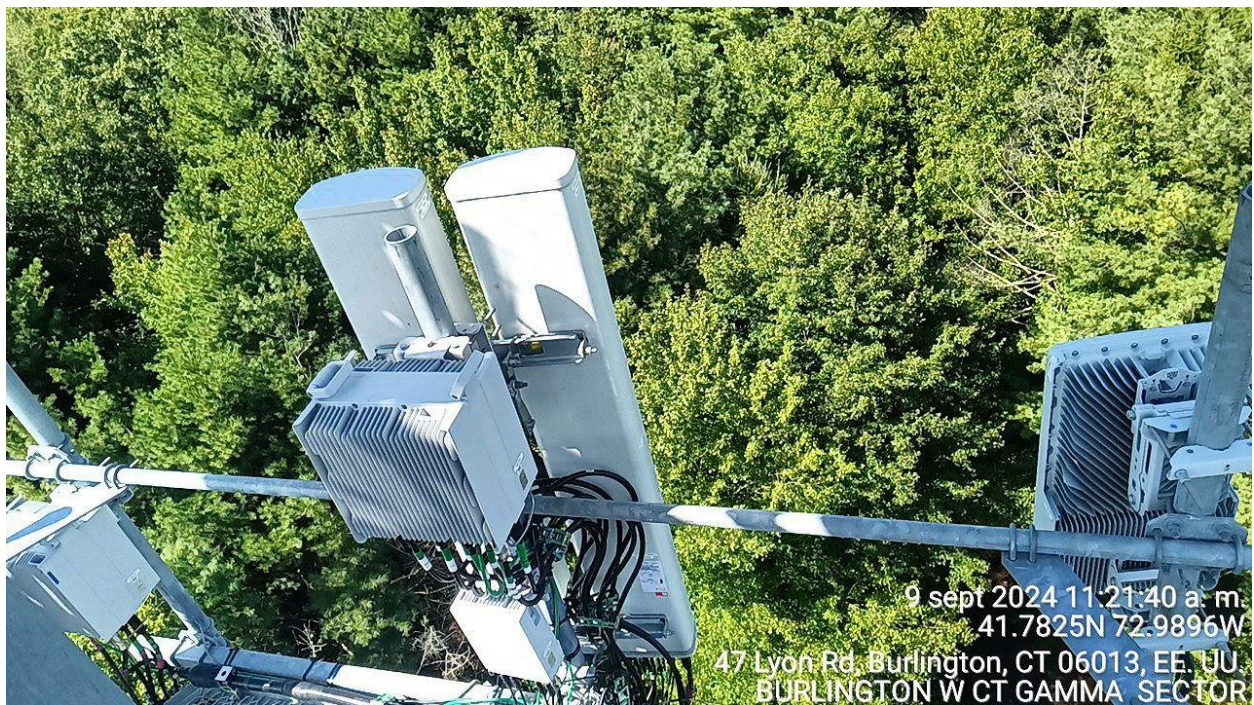

9 sept 2024 11:21:40 a. m.
41.7825N 72.9896W
47 Lyon Rd, Burlington, CT 06013, EE. UU.
BURLINGTON W CT GAMMA SECTOR



6 sept 2024 12:22:42 p.m.
41.7825N 72.9897W

20 Nepaug Rd, Burlington, CT 06013, EE, UU
BURLINGTON W CT