



December 17, 2024

Melanie A. Bachman  
Acting Executive Director  
Connecticut Siting Council  
10 Franklin Square  
New Britain, CT 06051

**RE: EM-VER-020-240726** - Cellco Partnership d/b/a Verizon Wireless, 87 Monce Road, Burlington, Connecticut.

**Notice of Construction Complete**

Dear Ms. Bachman:

The purpose of this letter is to notify the Siting Council that construction activity associated with the above-referenced facility modifications has been completed.

If you have any questions or need any additional information regarding this facility, please do not hesitate to contact me.

Sincerely,

A handwritten signature in black ink that reads "Barbara Kassabian".

Barbara Kassabian

Barbara Kassabian  
c/o Cellco Partnership d/b/a Verizon Wireless  
Centerline Communications, LLC  
750 West Center Street, Suite 301  
West Bridgewater, MA 02379  
Mobile: (603) 303-8001  
[bkassabian@clinellc.com](mailto:bkassabian@clinellc.com)

750 W Center St, Suite 301  
West Bridgewater, MA 02379  
781-713-4725



**December 11, 2024**

**Mr. Tim Parks**

Verizon Wireless  
20 Alexander Drive, 2nd Floor  
Wallingford, CT 06492

**RE: Notice of Completion**  
Site Name: BURLINGTON\_SW\_CT-A  
Location Code: 479435  
Site Address: 87 Monce Road, Burlington, CT 06013

**Dear Mr. Parks:**

Mastec Network Solutions is providing this “**Notice of Completion**” regarding the wireless telecommunications facility installation project at the above referenced site.

The following are the basis for substantiating the compliance with the **Construction Drawings**. Specifically, the installations comply with the:

- **Construction Drawings** prepared by American Tower Corporation, dated 07/17/2024.
- **Passing Structural Analysis Report**, prepared by KM Consulting Engineering, Inc., dated 9/2/2020 and **Passing Mount Analysis Report** by Maser Consulting Connecticut, dated 10/16/2020. The analyses demonstrate that the existing structure and mounts will not exceed 100 percent of the tower and mount structural capacities for the proposed loading changes.

**Site visit and field observations** by Mastec personnel on December 2, 2024, of the completed installation show that the installation is in general compliance with the aforementioned documents.

The work under this contract has been reviewed solely based upon provided site visit information including photos and was found, to the Registered Engineer’s best knowledge, information, and belief, to be completed in general compliance with the documents referenced above. It has been noted, and VZW has been made aware through email of the discrepancy with the previously installed antenna model. This has also been recorded on the ‘AS Built’ RFDS and CD.

This certification is not a review of the adequacy or effectiveness of the modification / replacement solution. Should you have any questions, comments or require additional information, please do not hesitate to contact us.

Regards,  
Michael R. Shader, P.E.  
Senior Electrical Engineer  
License #: 32295

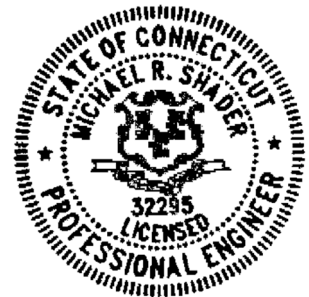

**1151 SE Cary Pkwy Suite 101. Cary, NC 27519**



**Fig. 1: Overall View of Antennas & Equipment (Alpha Sector)**





**Fig. 2: Overall View of Antennas & Equipment (Beta Sector)**



**Fig. 3: Overall View of Antennas & Equipment (Gamma Sector)**

Nov 11, 2024 at 3:02:36 PM  
61 Monce Rd  
Burlington CT 06013  
United States





Nov 11, 2024 at 3:02:09 PM  
87 Monce Rd  
Burlington CT 06013  
United States

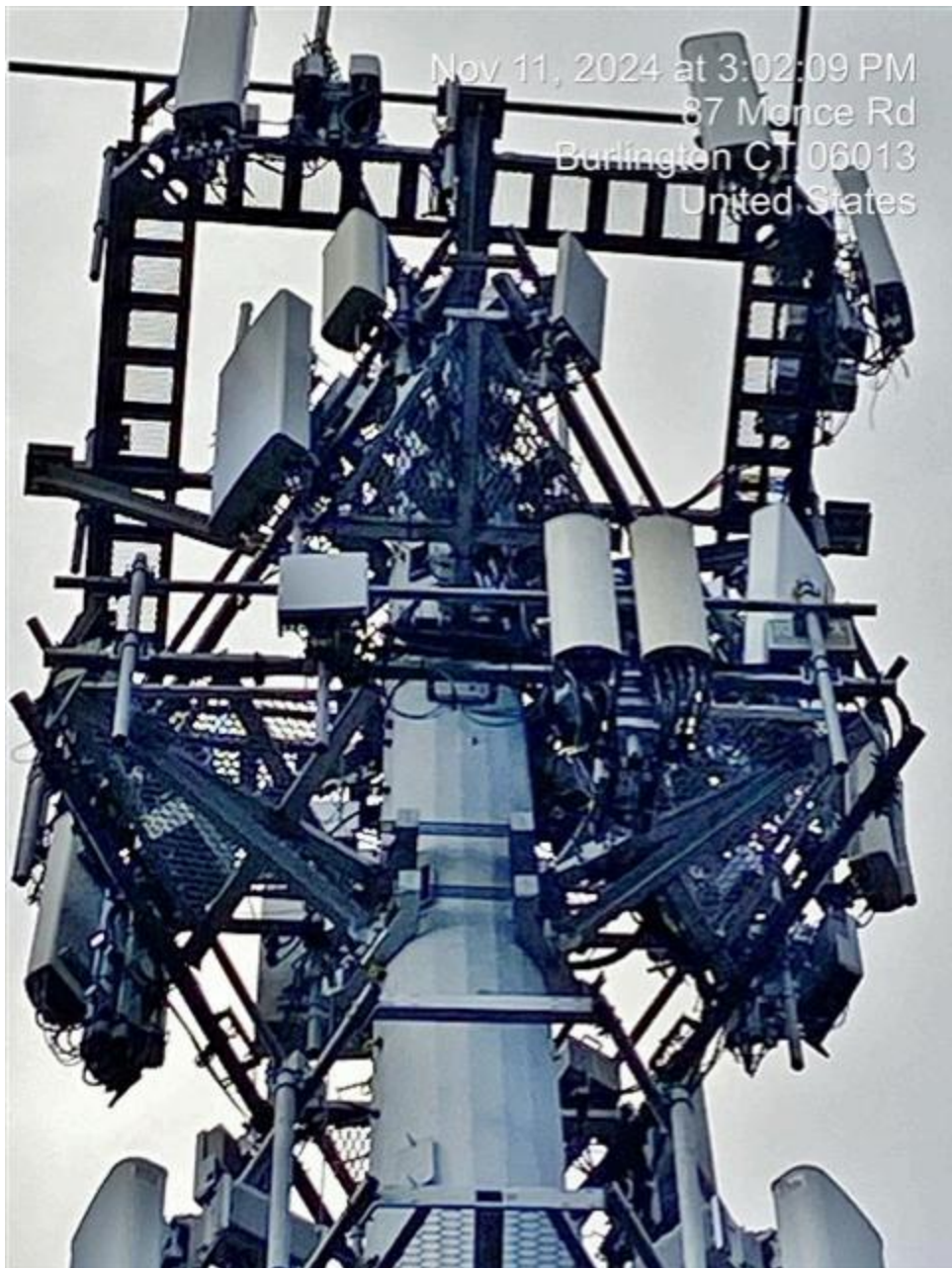

Nov 11 2024 at 3:01:39 PM  
87 Monce Rd  
Burlington CT 06013  
United States

