

From: Daniel Hatab <daniel.hatab@ramapocom.com>
Sent: Thursday, August 26, 2021 2:40 PM
To: CSC-DL Siting Council <Siting.Council@ct.gov>
Subject: EM-CING-015-200807 (AT&T Site CTL02252)

Good Morning,

The site below has been 04/21, CCA letter attached

AT&T Site: CTL02252
Address: 1069 CONNECTICUT AVENUE, BRIDGEPORT CT 06607

Thank You,

Daniel Hatab

daniel.hatab@ramapocom.com

20 Romanelli Ave, S. Hackensack, NJ 07606

Cell Phone: (201) 742-1070

Office Phone: (201) 343-2995



Date: August 23, 2021

State of Connecticut
Connecticut Siting Council
Ten Franklin Square
New Britain, Ct. 06051
Phone: (860) 827-2935

SMW Engineering Group, Inc.
158 Business Center Dr
Birmingham AL. 35244
(205) 252-6985

RE: EM-CING-015-200807
Subject: Special Inspection Letter – Final Certification
ATC Site: Bridgeport CT 2 – 302469
AT&T site: CTL02252 – FA:10084453
Site Address: 1069 Connecticut Avenue
Bridgeport, Ct. 06607-1226
AT&T Scope of work: 5C,6C,5G NR – Antenna Amendment Drawings
SMW Engineering Project: 20-10207.1

Dear Sir or Madam,

On April 20, 2021, SMW Engineering Group, Inc., reviewed detailed photographs of the AT&T telecommunication facility located at the above referenced site. The purpose of these pictures was to inspect the installation in accordance with the following codes:

- International Building Code (IBC)
- National Electric Code (NEC)
- Local Building Code
- City / County Ordinances

Proposed scope of work on tower from Construction Drawings:

- Removal of existing platform antenna mount
- Removal of (3) existing Powerwave 7750 antennas – (1) per sector
- Removal of (6) existing Powerwave LGP 21901 Diplexers – (2) per sector
- Removal of (6) existing Powerwave LGP 21401 TMA's - (2) per sector
- Removal of (3) existing RRUS-11 B12 - (1) per sector
- Removal of (6) existing DBC0062F3V52-1 Diplexers - (2) per sector
- Removal of (6) existing DBC0061F1V51-2 Diplexers - (2) per sector

- Installation of (1) new Site Pro 1 RMQLP-4120-H10 Low profile platform w/handrail kit
- Relocate (3) existing CCI-OPA-65R-LCUU-H4 antennas – (1) per sector
- Installation of (3) new CCI OPA65R-BU4DA antennas – (1) per sector
- Installation of (3) new CCI DMP65R-BU4DA antennas – (1) per sector
- Installation of (3) RRUS E2-B29 – (1) per sector
- Installation of (3) RRUS 4478 B14 - (1) per sector
- Installation of (3) RRUS 4449 B5/B12 - (1) per sector
- Installation of (2) DC6-48-60-18-8C squid

Discrepancies from Permitted Drawings:

- None

To the best of our knowledge, belief, and professional judgment, the connections of the installed equipment were performed **in substantial compliance** with the approved construction drawings prepared by SMW Engineering Group, Inc. dated 11-06-20 Rev.1.

Should you have any questions or wish to discuss any aspect of this letter, please do not hesitate to contact the undersigned.

Sincerely,

John T. Liu, PE
SMW Engineering Group, INC.
Principal Engineer
Connecticut Registration #33076

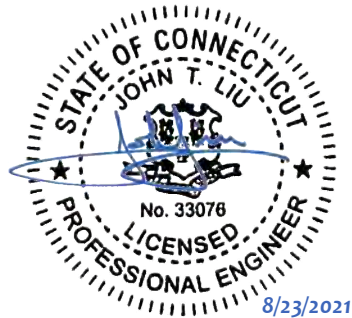



VICINITY MAP



AMERICAN TOWER®

ATC SITE NAME: BRIDGEPORT CT 2
 ATC SITE NUMBER: 302469
 AT&T PACE NUMBER: MRCTB045164/MRCTB045264/
 MRCTB045348/MRCTB045267
 AT&T SITE ID: CTL02252
 AT&T FA CODE: 10084453
 PROJECTS: 5C, 6C, 5G NR
 SITE ADDRESS: 1069 CONNECTICUT AVENUE
 BRIDGEPORT, CT 06607-1226



LOCATION MAP



TOGETHER PLANNING A BETTER TOMORROW
 158 BUSINESS CENTER DRIVE
 BIRMINGHAM, AL 35244
 TEL: 205-252-6985 FAX: 205-320-1504

REV.	DESCRIPTION	BY	DATE
0	FOR CONSTRUCTION	ZDS	05/26/20
1	FOR CONSTRUCTION	ZDS	11/06/20

ATC SITE NUMBER:
302469
 ATC SITE NAME:
BRIDGEPORT CT 2

SITE ADDRESS:
 1069 CONNECTICUT AVENUE
 BRIDGEPORT, CT 06607-1226

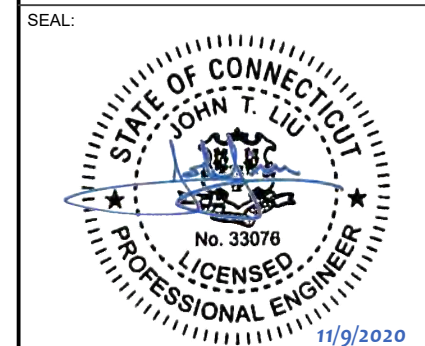

DATE DRAWN:	05/08/20
ATC JOB NO:	302469
CUSTOMER ID:	13202054
CUSTOMER #:	20-10207

COVER SHEET

SHEET NUMBER:
G-001
 REVISION:
1

COMPLIANCE CODE	PROJECT SUMMARY	PROJECT DESCRIPTION	SHEET INDEX				
ALL WORK SHALL BE PERFORMED AND MATERIALS INSTALLED IN ACCORDANCE WITH THE CURRENT EDITIONS OF THE FOLLOWING CODES AS ADOPTED BY THE LOCAL GOVERNMENT AUTHORITIES. NOTHING IN THESE PLANS IS TO BE CONSTRUED TO PERMIT WORK NOT CONFORMING TO THESE CODES. 1. INTERNATIONAL BUILDING CODE (IBC) 2. NATIONAL ELECTRIC CODE (NEC) 3. LOCAL BUILDING CODE 4. CITY/COUNTY ORDINANCES	<u>SITE ADDRESS:</u> 1069 CONNECTICUT AVENUE BRIDGEPORT, CT 06607-1226 COUNTY: FAIRFIELD <u>GEOGRAPHIC COORDINATES:</u> LATITUDE: 41.18361667 LONGITUDE: -73.15838333 GROUND ELEVATION: 32' AMSL	THE PROPOSED PROJECT INCLUDES MODIFYING GROUND BASED AND TOWER MOUNTED EQUIPMENT AS INDICATED PER BELOW: <u>TOWER WORK:</u> REMOVE (3) ANTENNAS, (3) RRR'S, (9) DIPLEXERS, AND (6) TMA'S. INSTALL (6) ANTENNAS, (3) RRRUS-E2 B29, (3) RRRUS-4478 B14, (3) RRRUS-4449 B5/B12, (2) SQUIDS, (4) 0.78" 8AWG6 DC CABLES, (2) 0.39" FIBER CABLES, AND NEW MOUNT EXISTING (6) ANTENNAS, (6) RRR'S, (2) SQUIDS, (4) 0.78" 8AWG6 DC CABLES AND (2) 0.39" FIBER CABLES TO REMAIN. <u>GROUND WORK:</u> INSTALL (1) 6630 AND (1) IDLE CABLE.	SHEET NO:	DESCRIPTION:	REV:	DATE:	BY:
	<u>PROJECT TEAM</u> <u>TOWER OWNER:</u> AMERICAN TOWER 10 PRESIDENTIAL WAY WOBURN, MA 01801 <u>ENGINEER:</u> SMW ENGINEERING GROUP, INC 158 BUSINESS CENTER DRIVE BIRMINGHAM, AL 35244 JOB# 20-10207 <u>PROPERTY OWNER:</u> CITY OF BRIDGEPORT 1069 CONNECTICUT AVE. BRIDGEPORT, CT 06607	<u>PROJECT NOTES</u> 1. THE FACILITY IS UNMANNED. 2. A TECHNICIAN WILL VISIT THE SITE APPROXIMATELY ONCE A MONTH FOR ROUTINE INSPECTION AND MAINTENANCE. 3. THE PROJECT WILL NOT RESULT IN ANY SIGNIFICANT LAND DISTURBANCE OR EFFECT OF STORM WATER DRAINAGE. 4. NO SANITARY SEWER, POTABLE WATER OR TRASH DISPOSAL IS REQUIRED. 5. HANDICAP ACCESS IS NOT REQUIRED.					
<u>UTILITY COMPANIES</u> POWER COMPANY: UTILITY COMPANY DIRECT PHONE: NOT PROVIDED TELEPHONE COMPANY: NOT PROVIDED PHONE: NOT PROVIDED		<u>PROJECT LOCATION DIRECTIONS</u> FROM HARTFORD, CT TAKE I-91 SOUTH TO I-95 SOUTH TO EXIT 29. TURN LEFT OFF EXIT AND AT LIGHT TAKE A LEFT U-TURN ONTO STRATFORD AVENUE. FOLLOW STRATFORD TO FREEMAN STREET AND TURN LEFT. GO TO STOP SIGN AND CROSS OVER CONNECTICUT AVENUE INTO PARKING LOT. TOWER IS AT THE LEFT HAND END OF THE PARKING LOT.					



Copyright © 2020 ATC IP, LLC. All Rights Reserved.

GENERAL CONSTRUCTION NOTES:

1. OWNER FURNISHED MATERIALS, AT&T MOBILITY "THE COMPANY" WILL PROVIDE AND THE CONTRACTOR WILL INSTALL
 - A. BTS EQUIPMENT FRAME (PLATFORM) AND ICEBRIDGE SHELTER (GROUND BUILD/CO-LOCATE ONLY)
 - B. AC/TELCO INTERFACE BOX (PPC)
 - C. ICE BRIDGE (CABLE TRAY WITH COVER) (GROUND BUILD/CO-LOCATE ONLY, GC TO FURNISH AND INSTALL FOR ROOFTOP INSTALLATION)
 - D. TOWERS, MONOPOLES
 - E. TOWER LIGHTING
 - F. GENERATORS & LIQUID PROPANE TANK
 - G. ANTENNA STANDARD BRACKETS, FRAMES AND PIPES FOR MOUNTING
 - H. ANTENNAS (INSTALLED BY OTHERS)
 - I. TRANSMISSION LINE
 - J. TRANSMISSION LINE JUMPERS
 - K. TRANSMISSION LINE CONNECTORS WITH WEATHERPROOFING KITS
 - L. TRANSMISSION LINE GROUND KITS
 - M. HANGERS
 - N. HOISTING GRIPS
 - O. BTS EQUIPMENT
2. THE CONTRACTOR IS RESPONSIBLE TO PROVIDE ALL OTHER MATERIALS FOR THE COMPLETE INSTALLATION OF THE SITE INCLUDING, BUT NOT LIMITED TO, SUCH MATERIALS AS FENCING, STRUCTURAL STEEL SUPPORTING SUB-FRAME FOR PLATFORM, ROOFING LABOR AND MATERIALS, GROUNDING RINGS, GROUNDING WIRES, COPPER-CLAD OR XIT CHEMICAL GROUND ROD(S), BUSS BARS, TRANSFORMERS AND DISCONNECT SWITCHES WHERE APPLICABLE, TEMPORARY ELECTRICAL POWER, CONDUIT, LANDSCAPING COMPOUND STONE, CRANES, CORE DRILLING, SLEEPERS AND RUBBER MATTING, REBAR, CONCRETE CAISSONS, PADS AND/OR AUGER MOUNTS, MISCELLANEOUS FASTENERS, CABLE TRAYS, NON-STANDARD ANTENNA FRAMES AND ALL OTHER MATERIAL AND LABOR REQUIRED TO COMPLETE THE JOB ACCORDING TO THE DRAWINGS AND SPECIFICATIONS. IT IS THE POSITION OF AT&T MOBILITY TO APPLY FOR PERMITTING AND CONTRACTOR RESPONSIBLE FOR PICKUP AND PAYMENT OF REQUIRED PERMITS.
3. ALL WORK SHALL CONFORM TO ALL CURRENT APPLICABLE FEDERAL, STATE, AND LOCAL CODES, INCLUDING ANSI/EIA/TIA-222, AND COMPLY WITH ATC CONSTRUCTION SPECIFICATIONS.
4. CONTRACTOR SHALL CONTACT LOCAL 811 FOR IDENTIFICATION OF UNDERGROUND UTILITIES PRIOR TO START OF CONSTRUCTION.
5. CONTRACTOR SHALL BE RESPONSIBLE FOR COORDINATING ALL REQUIRED INSPECTIONS.
6. ALL DIMENSIONS TO, OF, AND ON EXISTING BUILDINGS, DRAINAGE STRUCTURES, AND SITE IMPROVEMENTS SHALL BE VERIFIED IN FIELD BY CONTRACTOR WITH ALL DISCREPANCIES REPORTED TO THE ENGINEER.
7. DO NOT CHANGE SIZE OR SPACING OF STRUCTURAL ELEMENTS.
8. DETAILS SHOWN ARE TYPICAL; SIMILAR DETAILS APPLY TO SIMILAR CONDITIONS UNLESS OTHERWISE NOTED.
9. THESE DRAWINGS DO NOT INCLUDE NECESSARY COMPONENTS FOR CONSTRUCTION SAFETY WHICH SHALL BE THE SOLE RESPONSIBILITY OF THE CONTRACTOR.
10. CONTRACTOR SHALL BRACE STRUCTURES UNTIL ALL STRUCTURAL ELEMENTS NEEDED FOR STABILITY ARE INSTALLED. THESE ELEMENTS ARE AS FOLLOWS: LATERAL BRACING, ANCHOR BOLTS, ETC.
11. CONTRACTOR SHALL DETERMINE EXACT LOCATION OF EXISTING UTILITIES, GROUNDS DRAINS, DRAIN PIPES, VENTS, ETC. BEFORE COMMENCING WORK.
12. INCORRECTLY FABRICATED, DAMAGED, OR OTHERWISE MISFITTING OR NONCONFORMING MATERIALS OR CONDITIONS SHALL BE REPORTED TO THE AT&T MOBILITY REP PRIOR TO REMEDIAL OR CORRECTIVE ACTION. ANY SUCH REMEDIAL ACTION SHALL REQUIRE WRITTEN APPROVAL BY THE AT&T MOBILITY REP PRIOR TO PROCEEDING.
13. EACH CONTRACTOR SHALL COOPERATE WITH THE AT&T MOBILITY REP, AND COORDINATE HIS WORK WITH THE WORK OF OTHERS.
14. CONTRACTOR SHALL REPAIR ANY DAMAGE CAUSED BY CONSTRUCTION OF THIS PROJECT TO MATCH EXISTING PRE-CONSTRUCTION CONDITIONS TO THE SATISFACTION OF THE AT&T MOBILITY CONSTRUCTION MANAGER.
15. ALL CABLE/CONDUIT ENTRY/EXIT PORTS SHALL BE WEATHERPROOFED DURING INSTALLATION USING A SILICONE SEALANT.
16. WHERE EXISTING CONDITIONS DO NOT MATCH THOSE SHOWN IN THIS PLAN SET, CONTRACTOR SHALL NOTIFY THE AT&T MOBILITY REP AND ENGINEER OF RECORD IMMEDIATELY.
17. CONTRACTOR SHALL ENSURE ALL SUBCONTRACTORS ARE PROVIDED WITH A COMPLETE AND CURRENT SET OF DRAWINGS AND SPECIFICATIONS FOR THIS PROJECT.
18. CONTRACTOR SHALL REMOVE ALL RUBBISH AND DEBRIS FROM THE SITE AT THE END OF EACH DAY.
19. CONTRACTOR SHALL COORDINATE WORK SCHEDULE WITH AMERICAN TOWER CORPORATION (ATC) AND TAKE PRECAUTIONS TO MINIMIZE IMPACT AND DISRUPTION OF OTHER OCCUPANTS OF THE FACILITY.
20. CONTRACTOR SHALL FURNISH AT&T MOBILITY AND AMERICAN TOWER CORPORATION (ATC) WITH A PDF MARKED UP AS-BUILT SET OF DRAWINGS UPON COMPLETION OF WORK.
21. PRIOR TO SUBMISSION OF BID, CONTRACTOR SHALL COORDINATE WITH AT&T MOBILITY REP TO DETERMINE WHAT, IF ANY, ITEMS WILL BE PROVIDED. ALL ITEMS NOT PROVIDED SHALL BE PROVIDED AND INSTALLED BY THE CONTRACTOR. CONTRACTOR WILL INSTALL

- ALL ITEMS PROVIDED.
22. PRIOR TO SUBMISSION OF BID, CONTRACTOR SHALL COORDINATE WITH AT&T MOBILITY REP TO DETERMINE IF ANY PERMITS WILL BE OBTAINED BY CONTRACTOR. ALL REQUIRED PERMITS NOT OBTAINED BY AT&T MOBILITY MUST BE OBTAINED, AND PAID FOR, BY THE CONTRACTOR.
 23. CONTRACTOR SHALL INSTALL ALL SITE SIGNAGE IN ACCORDANCE WITH AT&T MOBILITY SPECIFICATIONS AND REQUIREMENTS.
 24. CONTRACTOR SHALL SUBMIT ALL SHOP DRAWINGS TO AT&T MOBILITY FOR REVIEW AND APPROVAL PRIOR TO FABRICATION.
 25. ALL EQUIPMENT SHALL BE INSTALLED ACCORDING TO MANUFACTURER'S SPECIFICATIONS AND LOCATED ACCORDING TO AT&T MOBILITY SPECIFICATIONS, AND AS SHOWN IN THESE PLANS.
 26. THE CONTRACTOR SHALL SUPERVISE AND DIRECT THE PROJECT DESCRIBED HEREIN. THE CONTRACTOR SHALL BE SOLELY RESPONSIBLE FOR ALL THE CONSTRUCTION MEANS, METHODS, TECHNIQUES, SEQUENCES AND PROCEDURES AND FOR COORDINATING ALL PORTIONS OF THE WORK UNDER THE CONTRACT.
 27. CONTRACTOR SHALL NOTIFY AT&T MOBILITY REP A MINIMUM OF 48 HOURS IN ADVANCE OF POURING CONCRETE OR BACKFILLING ANY UNDERGROUND UTILITIES, FOUNDATIONS OR SEALING ANY WALL, FLOOR OR ROOF PENETRATIONS FOR ENGINEERING REVIEW AND APPROVAL.
 28. CONTRACTOR SHALL BE RESPONSIBLE FOR SITE SAFETY INCLUDING COMPLIANCE WITH ALL APPLICABLE OSHA STANDARDS AND RECOMMENDATIONS AND SHALL PROVIDE ALL NECESSARY SAFETY DEVICES INCLUDING PPE AND PPM AND CONSTRUCTION DEVICES SUCH AS WELDING AND FIRE PREVENTION, TEMPORARY SHORING, SCAFFOLDING, TRENCH BOXES/SLOPING, BARRIERS, ETC.
 29. THE CONTRACTOR SHALL PROTECT AT HIS OWN EXPENSE, ALL EXISTING FACILITIES AND SUCH OF HIS NEW WORK LIABLE TO INJURY DURING THE CONSTRUCTION PERIOD. ANY DAMAGE CAUSED BY NEGLIGENCE ON THE PART OF THIS CONTRACTOR OR HIS REPRESENTATIVES, OR BY THE ELEMENTS DUE TO NEGLIGENCE ON THE PART OF THIS CONTRACTOR OR HIS REPRESENTATIVES, EITHER TO THE EXISTING WORK, OR TO HIS WORK OR THE WORK OF ANY OTHER CONTRACTOR, SHALL BE REPAIRED AT HIS EXPENSE TO THE OWNER'S SATISFACTION.
 30. ALL WORK SHALL BE INSTALLED IN A FIRST CLASS, NEAT AND WORKMANLIKE MANNER BY MECHANICS SKILLED IN THE TRADE INVOLVED. THE QUALITY OF WORKMANSHIP SHALL BE SUBJECT TO THE APPROVAL OF THE AT&T MOBILITY REP. ANY WORK FOUND BY THE AT&T MOBILITY REP TO BE OF INFERIOR QUALITY AND/OR WORKMANSHIP SHALL BE REPLACED AND/OR REWORKED AT CONTRACTOR EXPENSE UNTIL APPROVAL IS OBTAINED.
 31. IN ORDER TO ESTABLISH STANDARDS OF QUALITY AND PERFORMANCE, ALL TYPES OF MATERIALS LISTED HEREINAFTER BY MANUFACTURER'S NAMES AND/OR MANUFACTURER'S CATALOG NUMBER SHALL BE PROVIDED BY THESE MANUFACTURERS AS SPECIFIED.
 32. AT&T MOBILITY FURNISHED EQUIPMENT SHALL BE PICKED-UP AT THE AT&T MOBILITY WAREHOUSE, NO LATER THAN 48HR AFTER BEING NOTIFIED INSURED, STORED, UNGRATE, PROTECTED AND INSTALLED BY THE CONTRACTOR WITH ALL APPURTENANCES REQUIRED TO PLACE THE EQUIPMENT IN OPERATION, READY FOR USE. THE CONTRACTOR SHALL BE RESPONSIBLE FOR THE EQUIPMENT AFTER PICKING IT UP.
 33. AT&T MOBILITY OR HIS ARCHITECT/ENGINEER RESERVES THE RIGHT TO REJECT ANY EQUIPMENT OR MATERIALS WHICH, IN HIS OWN OPINION ARE NOT IN COMPLIANCE WITH THE CONTRACT DOCUMENTS, EITHER BEFORE OR AFTER INSTALLATION AND THE EQUIPMENT SHALL BE REPLACED WITH EQUIPMENT CONFORMING TO THE REQUIREMENTS OF THE CONTRACT DOCUMENTS BY THE CONTRACTOR AT NO COST TO AT&T MOBILITY OR THEIR ARCHITECT/ENGINEER.

SPECIAL CONSTRUCTION

ANTENNA INSTALLATION NOTES:

1. WORK INCLUDED:
 - A. ANTENNA AND COAXIAL CABLES ARE FURNISHED BY AT&T MOBILITY UNDER A SEPARATE CONTRACT. THE CONTRACTOR SHALL ASSIST ANTENNA INSTALLATION CONTRACTOR IN TERMS OF COORDINATION AND SITE ACCESS. ERECTION SUBCONTRACTOR SHALL BE RESPONSIBLE FOR THE PROTECTION OF PERSONNEL AND
 - B. INSTALL ANTENNA AS INDICATE ON DRAWINGS AND AT&T MOBILITY SPECIFICATIONS.
 - C. INSTALL GALVANIZED STEEL ANTENNA MOUNTS AS INDICATED ON DRAWINGS
 - D. INSTALL FURNISHED GALVANIZED STEEL OR ALUMINUM WAVEGUIDE AND PROVIDE PRINTOUT OF THAT TEST.
 - E. CONTRACTOR SHALL PROVIDE FOUR (4) SETS OF SWEEP TESTS USING ANRITZU-PACKARD 8713B RF SCALAR NETWORK ANALYZER. SUBMIT FREQUENCY DOMAIN REFLECTOMETER(FDR) TESTS RESULTS TO THE PROJECT MANAGER. SWEEP TESTS SHALL BE AS PER ATTACHED RFS "MINIMUM FIELD TESTING RECOMMENDED FOR ANTENNA AND HELIAX COAXIAL CABLE SYSTEMS" DATED 10/5/93. TESTING SHALL BE PERFORMED BY AN INDEPENDENT TESTING SERVICE AND BE BOUND AND SUBMITTED WITHIN ONE WEEK OF WORK COMPLETION.
 - F. INSTALL COAXIAL CABLES AND TERMINATING BETWEEN ANTENNAS AND EQUIPMENT PER MANUFACTURER'S RECOMMENDATIONS. WEATHERPROOF ALL CONNECTIONS BETWEEN THE ANTENNA AND EQUIPMENT PER MANUFACTURER'S REQUIREMENTS. TERMINATE ALL COAXIAL CABLE THREE (3) FEET IN EXCESS OF ENTRY PORT LOCATION UNLESS OTHERWISE STATED.
 - G. ANTENNA AND COAXIAL CABLE GROUNDING:
2. ALL EXTERIOR #6 GREED GROUND WIRE "DAISY CHAIN" CONNECTIONS ARE TO BE

WEATHER SEALED WITH RFS CONNECTORS/SPLICE WEATHERPROOFING KIT #221213 OR EQUAL.

3. ALL COAXIAL CABLE GROUNDING KITS ARE TO BE INSTALLED ON STRAIGHT RUNS OF COAXIAL CABLE (NOT WITHIN BENDS)

ALL DISCREPANCIES FROM WHAT IS SHOWN ON THESE CONSTRUCTION DRAWINGS SHALL BE COMMUNICATED TO ATC ENGINEERING IMMEDIATELY FOR CORRECTION OR RE-DESIGN. FAILURE TO COMMUNICATE DIRECTLY WITH ATC ENGINEERING OR ANY CHANGES FROM THE DESIGN CONDUCTED WITHOUT PRIOR APPROVAL FROM ATC ENGINEERING SHALL BE THE SOLE RESPONSIBILITY OF THE GENERAL CONTRACTOR.



TOGETHER PLANNING A BETTER TOMORROW
 158 BUSINESS CENTER DRIVE
 BIRMINGHAM, AL 35244
 TEL: 205-252-6985 FAX: 205-320-1504

REV.	DESCRIPTION	BY	DATE
0	FOR CONSTRUCTION	ZDS	05/26/20
1	FOR CONSTRUCTION	ZDS	11/06/20

ATC SITE NUMBER:
302469

ATC SITE NAME:
BRIDGEPORT CT 2

SITE ADDRESS:
 1069 CONNECTICUT AVENUE
 BRIDGEPORT, CT 06607-1226

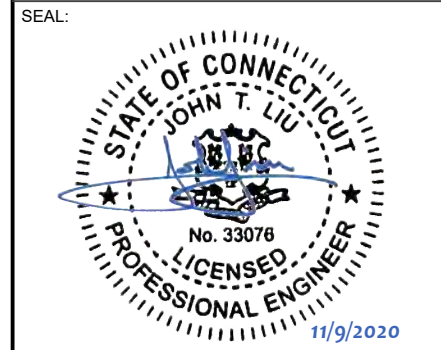

DATE DRAWN:	05/08/20
ATC JOB NO:	302469
CUSTOMER ID:	13202054
CUSTOMER #:	20-10207

GENERAL NOTES

SHEET NUMBER: G-002	REVISION: 1
-------------------------------	-----------------------

Copyright © 2020 ATC IP, LLC. All Rights Reserved.

SITE PLAN NOTES:

1. THIS SITE PLAN REPRESENTS THE BEST PRESENT KNOWLEDGE AVAILABLE TO THE ENGINEER AT THE TIME OF THIS DESIGN. THE CONTRACTOR SHALL VISIT THE SITE PRIOR TO CONSTRUCTION AND VERIFY ALL EXISTING CONDITIONS RELATED TO THE SCOPE OF WORK FOR THIS PROJECT.
2. ICE BRIDGE, CABLE LADDER, COAX PORT, AND COAX CABLE ARE SHOWN FOR REFERENCE ONLY. CONTRACTOR SHALL CONFIRM THE EXACT LOCATION OF ALL PROPOSED AND EXISTING EQUIPMENT AND STRUCTURES DEPICTED ON THIS PLAN. BEFORE UTILIZING EXISTING CABLE SUPPORTS, COAX PORTS, INSTALLING NEW PORTS OR ANY OTHER EQUIPMENT, CONTRACTOR SHALL VERIFY ALL ASPECTS OF THE COMPONENTS MEET THE ATC SPECIFICATIONS.
3. THIS PROJECT INCLUDES NO INSTALL OR MODIFICATION AT GRADE.

LEGEND	
⊗	GROUNDING TEST WELL
ATS	AUTOMATIC TRANSFER SWITCH
B	BOLLARD
CSC	CELL SITE CABINET
D	DISCONNECT
E	ELECTRICAL
F	FIBER
GEN	GENERATOR
G	GENERATOR RECEPTACAL
HH, V	HAND HOLE, VAULT
IB	ICE BRIDGE
K	KENTROX BOX
LC	LIGHTING CONTROL
M	METER
PB	PULL BOX
PP	POWER POLE
T	TELCO
TRN	TRANSFORMER
x	CHAINLINK FENCE

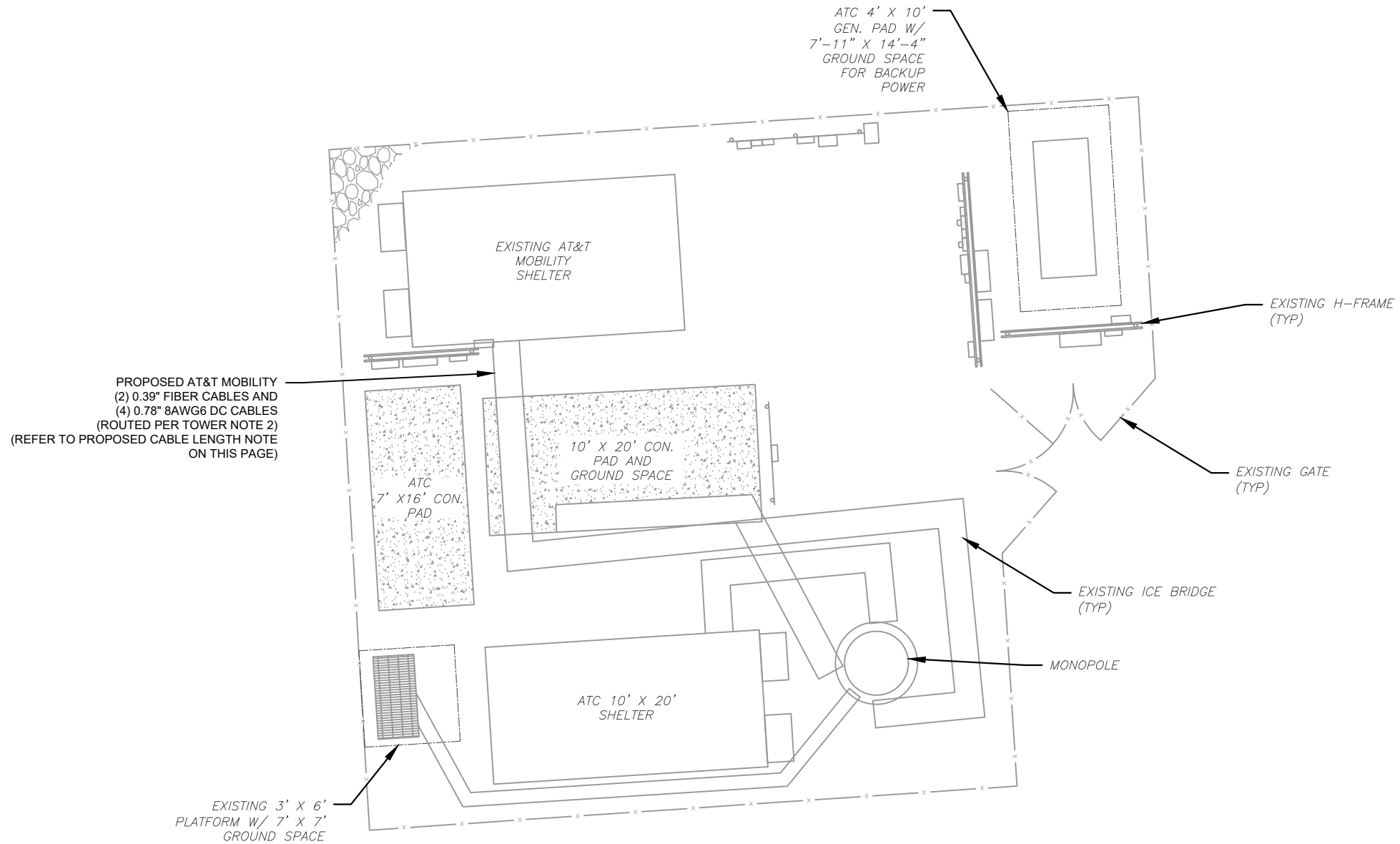

PROPOSED CABLE LENGTH:

1. ESTIMATED LENGTH OF PROPOSED CABLE IS **xxx**. ESTIMATED LENGTH OF CABLE WAS PROVIDED BY CUSTOMER OR CALCULATED BY ADDING THE RAD CENTER AND THE DISTANCE FROM THE SHELTER ENTRY PLATE TO THE TOWER (ALONG THE ICE BRIDGE) AND A SAFETY FACTOR MEASUREMENT OF 15% (OF THE TWO PREVIOUS VALUES), CDS DEFER TO GREATEST CABLE LENGTH.
2. ROUTE PROPOSED CABLES ALONG SAME PATH AS EXISTING CABLES AND IN ACCORDANCE WITH STRUCTURAL ANALYSIS. WHERE POSSIBLE UTILIZE EXISTING CABLE SUPPORT STRUCTURES AS PROVIDED FOR CARRIER TO ADEQUATELY SECURE CABLES, USING EITHER APPROPRIATELY SIZED STAINLESS STEEL SNAP-INS OR MOUNTING HARDWARE AND BRACKETS AS SPECIFIED BY CABLE MANUFACTURER. OTHERWISE, ATTACH CABLES TO HORIZONTAL OR DIAGONAL TOWER MEMBERS USING PROPOSED STAINLESS STEEL ADAPTERS (DO NOT ATTACH TO TOWER LEG).

1 DETAILED SITE PLAN

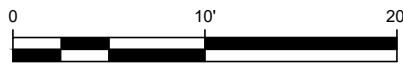

SCALE: 1"=10' (11X17)
1"=5' (22X34)



TOGETHER PLANNING A BETTER TOMORROW
158 BUSINESS CENTER DRIVE
BIRMINGHAM, AL 35244
TEL: 205-252-6985 FAX: 205-320-1504

REV.	DESCRIPTION	BY	DATE
0	FOR CONSTRUCTION	ZDS	05/26/20
1	FOR CONSTRUCTION	ZDS	11/06/20

ATC SITE NUMBER:
302469
ATC SITE NAME:
BRIDGEPORT CT 2

SITE ADDRESS:
1069 CONNECTICUT AVENUE
BRIDGEPORT, CT 06607-1226

SEAL:

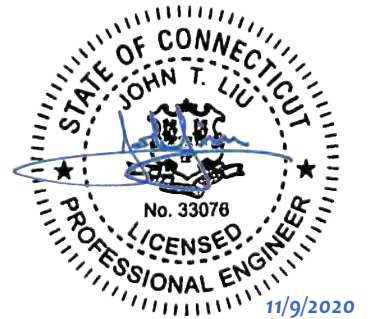

DATE DRAWN:	05/08/20
ATC JOB NO:	302469
CUSTOMER ID:	13202054
CUSTOMER #:	20-10207

DETAILED SITE PLAN

SHEET NUMBER: C-101	REVISION: 1
-------------------------------	-----------------------

EXISTING AND FINAL CONFIGURATIONS ARE BASED ON RFDS. CONTRACTOR TO VERIFY EXISTING CONDITIONS.

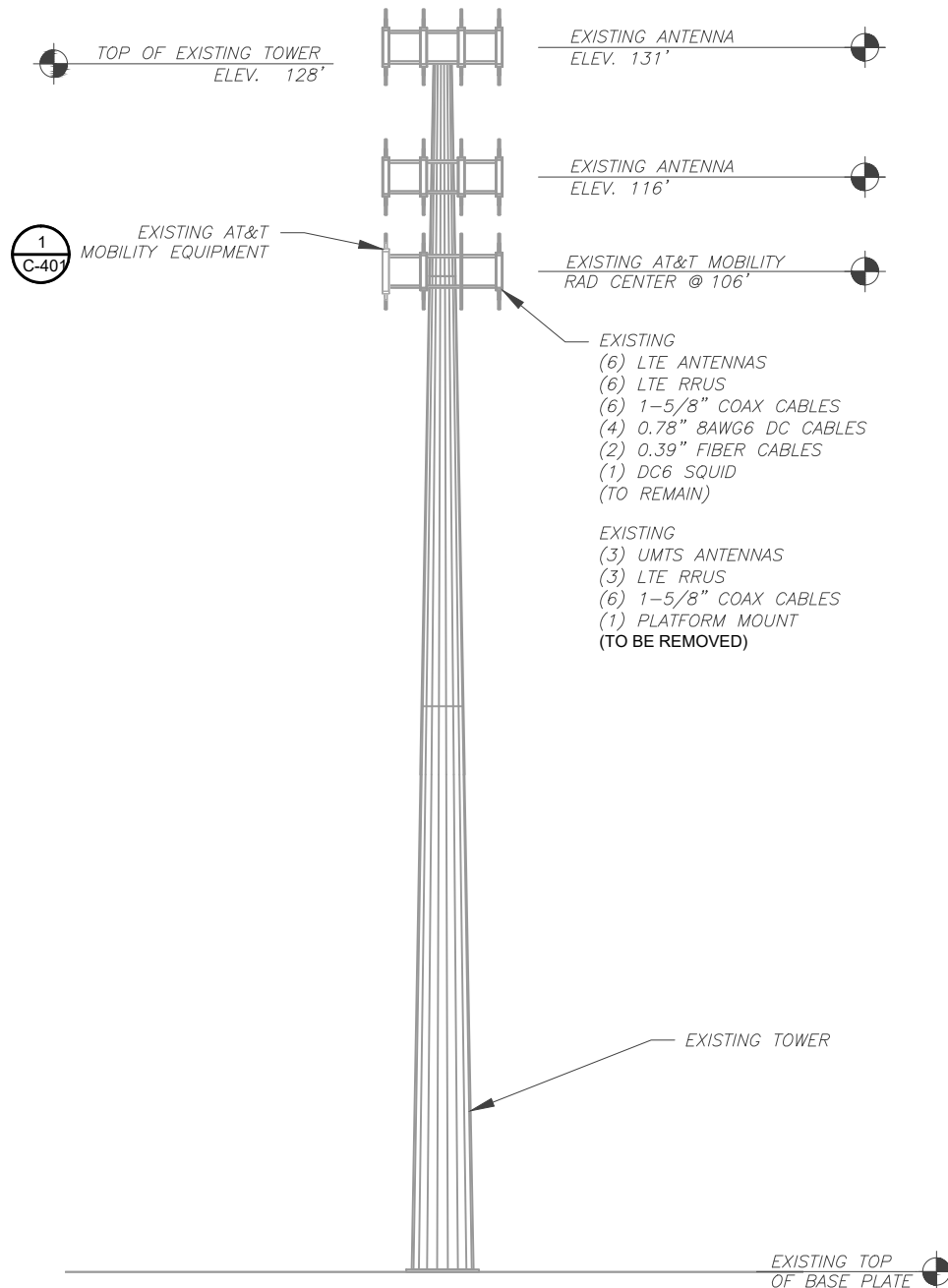

1 EXISTING TOWER ELEVATION
SCALE: 1"=20'

THE EXISTING MOUNT CAN NOT ADEQUATELY SUPPORT THE PROPOSED LOADING. THE PROPOSED MOUNT REPLACEMENT, INCLUDED AT THE END OF THIS PLAN SET, MUST BE INSTALLED PRIOR TO THE INSTALLATION OF THE PROPOSED ANTENNAS AND OTHER EQUIPMENT

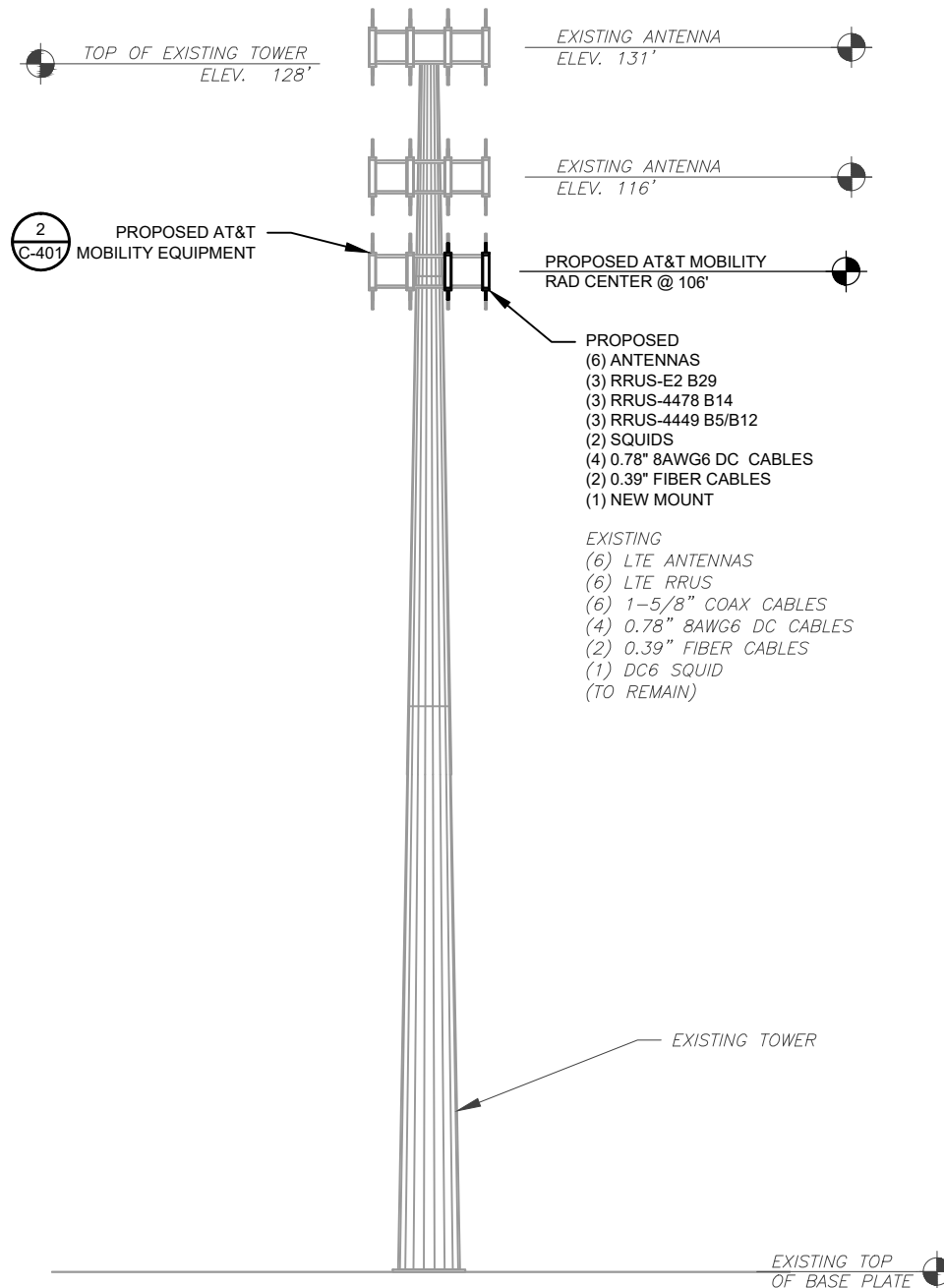

2 FINAL TOWER ELEVATION
SCALE: 1"=20'

TOWER NOTE:

- IT IS THE CONTRACTOR'S RESPONSIBILITY TO CONFIRM WITH THE AMERICAN TOWER CONSTRUCTION MANAGER THAT THEY HAVE THE MOST RECENT VERSION OF THE STRUCTURAL ANALYSIS BEFORE COMMENCING WORK. EXISTING AND PROPOSED TOWER APPURTENANCES, MOUNTS, AND ANTENNAS ARE SHOWN BASED ON THE STRUCTURAL ANALYSIS.
- ROUTE PROPOSED CABLES ALONG SAME PATH AS EXISTING CABLES AND IN ACCORDANCE WITH STRUCTURAL ANALYSIS. IF ADEQUATE SPACE EXISTS, ROUTE CABLES THROUGH ENTRY PORT HOLE, UP INSIDE OF MONOPOLE, AND THROUGH EXIT PORT HOLE. IF ROUTING OUTSIDE THE MONOPOLE, ATTACH CABLES USING STAND-OFF ADAPTERS MOUNTED TO TOWER USING STAINLESS STEEL BANDING. ADEQUATELY SECURE CABLES USING EITHER APPROPRIATELY SIZED STAINLESS STEEL SNAP-INS OR MOUNTING HARDWARE AND BRACKETS AS SPECIFIED BY CABLE MANUFACTURER.
- TOWER ELEVATIONS ARE MEASURED FROM TOP OF BASE PLATE TO MATCH STRUCTURAL ANALYSIS. ELEVATIONS DO NOT REFLECT TRUE ABOVE GROUND LEVEL (A.G.L.)

SCOPE OF WORK:

- WHEN STACKING CABLES 3 OR MORE DEEP, USE STACKABLE SNAP-INS, TALLEY PART NUMBER SSH-158-3 (OR ENGINEER APPROVED EQUAL).
- CONTRACTOR SHALL CONFIRM THE FINAL CABLE ROUTING PLAN WITH THE STRUCTURAL ANALYSIS.

COAXIAL CABLE NOTES:

- CONTRACTOR SHALL CONFIRM COAX COLOR CODING PRIOR TO CONSTRUCTION. REFER TO "ANTENNA SYSTEM LABELING STANDARD" ND-00027 LATEST VERISON.
- CONTRACTOR SHALL WEATHERPROOF ALL ANTENNA CONNECTORS WITH SELF AMALGAMATING TAPE. WEATHERPROOFING SHALL BE COMPLETED IN STRICT ACCODRANCE WITH AT&T STANDARDS.
- CONTRACTOR SHALL GROUND ALL EQUIPMENT. INCLUDING ANTENNAS, RET MOTORS, TMA'S, COAX CABLES, AND RET CONTROL CBALES AS A COMPLETE SYTEM. GROUNDING SHALL BE EXECUTED BY QUALIFIED WIREMEN IN COMPLIANCE WITH MANUFACTURER'S SPECIFICATION AND RECOMMENDATION.
- CONTRACTOR TO VERIFY THAT EXISTING COAX HANGERS ARE STACKABLE SNAP IN HANGERS. IF EXISTING HANGERS ARE NOT STACKABLE SNAP IN HANGERS THE CONTRACTOR SHALL REPLACE EXISTING HANGERS WITH NEW SNAP IN HANGERS IF APPLICABLE.



TOGETHER PLANNING A BETTER TOMORROW
158 BUSINESS CENTER DRIVE
BIRMINGHAM, AL 35244
TEL: 205-252-6985 FAX: 205-320-1504

REV.	DESCRIPTION	BY	DATE
0	FOR CONSTRUCTION	ZDS	05/26/20
1	FOR CONSTRUCTION	ZDS	11/06/20

ATC SITE NUMBER:

302469

ATC SITE NAME:

BRIDGEPORT CT 2

SITE ADDRESS:

1069 CONNECTICUT AVENUE
BRIDGEPORT, CT 06607-1226

SEAL:

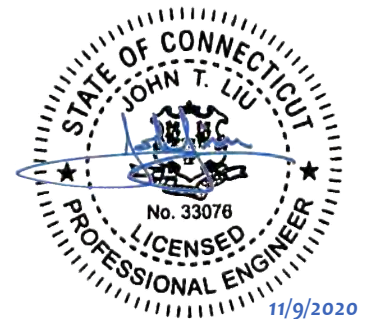

DATE DRAWN:	05/08/20
ATC JOB NO:	302469
CUSTOMER ID:	13202054
CUSTOMER #:	20-10207

TOWER ELEVATION

SHEET NUMBER:

C-201

REVISION:

1

EXISTING AND FINAL CONFIGURATIONS ARE BASED ON RFDS. CONTRACTOR TO VERIFY EXISTING CONDITIONS.

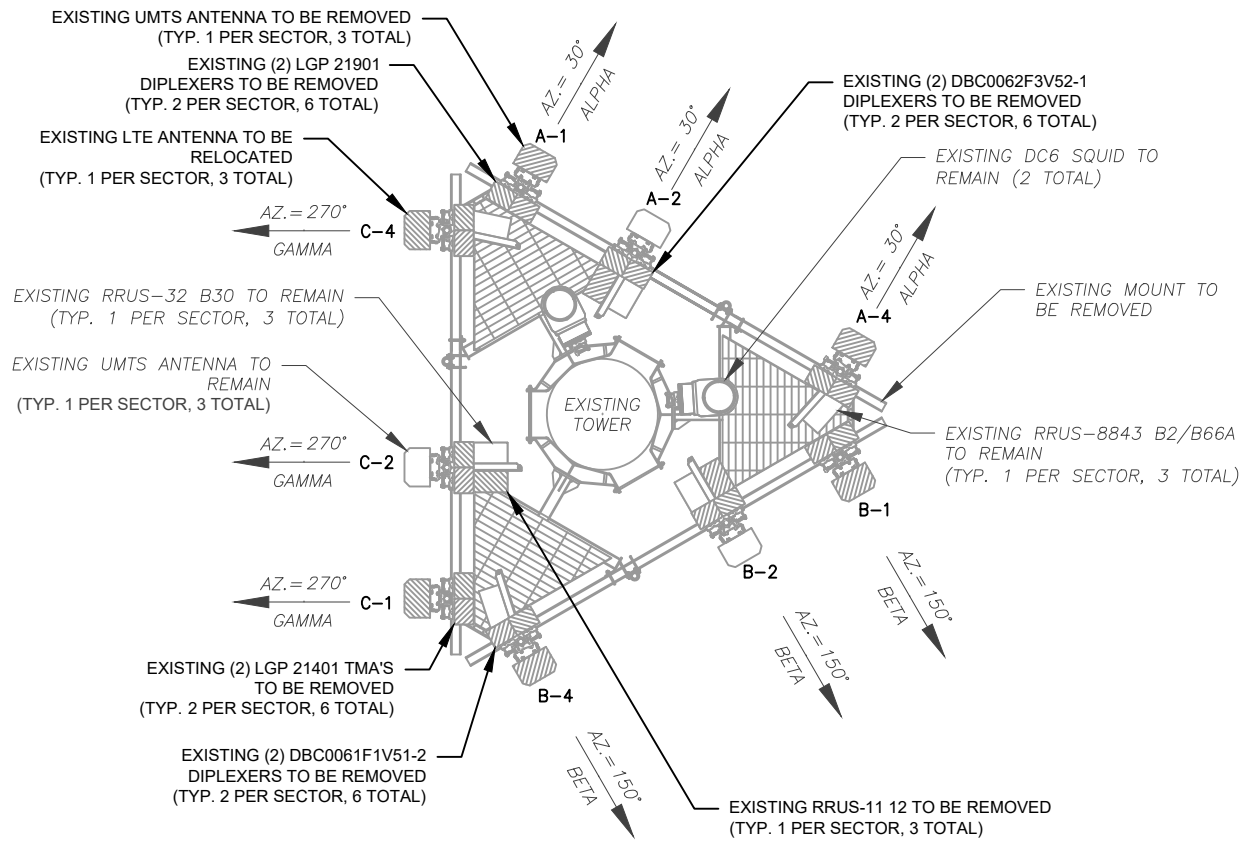

1 CURRENT ANTENNA PLAN
1" = 5'-0"

- NOTES**
1. BASED ON APPROVED ATC APPLICATION 302469, DATED 04/16/20. CONFIRM WITH AT&T MOBILITY REP FOR APPLICABLE UPDATES/REVISIONS AND MOST RECENT RFDS FOR NSN CONFIGURATION (CONFIG). GC TO CAP ALL UNUSED PORTS.
 2. ATC HAS NOT YET VERIFIED ANY EXISTING ANTENNA CONFIG OR MOUNT CONFIG. CONTRACTOR TO VERIFY MOUNT CONFIG HAS SUFFICIENT SPACE FOR PROPOSED LESSEE EQUIPMENT (EQUIP) (I.E. CLEARANCES, MOUNT PIPE, SUFFICIENT LENGTH, ETC.) ATC DID NOT ANALYZE ANTENNA MOUNT TO DETERMINE ADEQUATE STRUCTURAL CAPACITY FOR ANY LESSEE LOADING.
 3. ALL PROPOSED EQUIP INCLUDING ANTENNAS, COAX, ETC. SHALL BE MOUNTED IN ACCORDANCE WITH THE TOWER STRUCTURAL ANALYSIS ON FILE WITH ATC'S CM.
 4. CONFIRM SPACING OF PROPOSED EQUIP DOES NOT CAUSE TOWER CONFLICTS NOR IMPEDE TOWER CLIMBING PEGS.
 5. POSITIONS START WITH FIRST PIPE ON THE LEFT SIDE (AS VIEWED FROM BEHIND THE MOUNT).

FINAL ANTENNA SCHEDULE									
LOCATION			ANTENNA SUMMARY				NON ANTENNA SUMMARY		
SECTOR	RAD	AZ	POS	ANTENNA	BAND	STATUS	ADDITIONAL TOWER MOUNTED EQUIPMENT	STATUS	
ALPHA	106'	30°	A1	POWERWAVE 7750	UMTS	RMV	POWERWAVE LGP 21901 DIPLEXER	RMV	
			A2	CCI OPA-65R-LCUU-H4	LTE	RMN	(2) POWERWAVE LGP 21401 TMA	RMV	
			A3	-	-	-	RRUS-11 B12	RMV	
			A4	CCI OPA-65R-LCUU-H4	LTE	REL	RRUS-32 B30	RMN	
BETA	106'	150°	B1	POWERWAVE 7750	UMTS	RMV	DBC0062F3V52-1 DIPLEXER	RMV	
			B2	CCI OPA-65R-LCUU-H4	LTE	RMN	RRUS-11 B12	RMV	
			B3	-	-	-	RRUS-32 B30	RMN	
			B4	CCI OPA-65R-LCUU-H4	LTE	REL	DBC0062F3V52-1 DIPLEXER	RMV	
GAMMA	106'	270°	C1	POWERWAVE 7750	UMTS	RMV	POWERWAVE LGP 21901 DIPLEXER	RMV	
			C2	CCI OPA-65R-LCUU-H4	LTE	RMN	(2) POWERWAVE LGP 21401 TMA	RMV	
			C3	-	-	-	RRUS-11 B12	RMV	
			C4	CCI OPA-65R-LCUU-H4	LTE	REL	RRUS-32 B30	RMN	

CABLE LENGTHS FOR JUMPERS
FIBER DISTRIBUTION/SQUID TO RRU: 15'
RRU TO ANTENNA: 10'

STATUS ABBREVIATIONS
RMV: TO BE REMOVED
RMN: TO REMAIN
REL: TO BE RELOCATED
DSC: TO BE DISCONNECTED & REMAIN
ADD: TO BE ADDED

EXISTING FIBER DISTRIBUTION/SQUID		EXISTING CABLING SUMMARY			
MODEL NUMBER	STATUS	COAX	DC	FIBER	STATUS
DC6-48-60-18-8F	RMN	(6) 1-5/8" COAX	(4) 0.78"	(2) 0.39"	RMN
DC6-48-60-18-8F	RMN	(6) 1-5/8"	-	-	RMV

2 EQUIPMENT SCHEDULES



SMW
ENGINEERING GROUP, INC.
TOGETHER PLANNING A BETTER TOMORROW
158 BUSINESS CENTER DRIVE
BIRMINGHAM, AL 35244
TEL: 205-252-6985 FAX: 205-320-1504

REV.	DESCRIPTION	BY	DATE
0	FOR CONSTRUCTION	ZDS	05/26/20
1	FOR CONSTRUCTION	ZDS	11/06/20

ATC SITE NUMBER:
302469
ATC SITE NAME:
BRIDGEPORT CT 2

SITE ADDRESS:
1069 CONNECTICUT AVENUE
BRIDGEPORT, CT 06607-1226

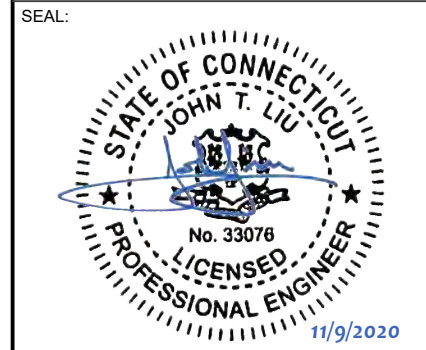

DATE DRAWN:	05/08/20
ATC JOB NO:	302469
CUSTOMER ID:	13202054
CUSTOMER #:	20-10207

EXISTING RF SCHEDULE AND ANTENNA INSTALLATION

SHEET NUMBER:
C-401
REVISION:
1

Copyright © 2020 ATC IP, LLC. All Rights Reserved.

THE EXISTING MOUNT CAN NOT ADEQUATELY SUPPORT THE PROPOSED LOADING. THE PROPOSED MOUNT REPLACEMENT, INCLUDED AT THE END OF THIS PLAN SET, MUST BE INSTALLED PRIOR TO THE INSTALLATION OF THE PROPOSED ANTENNAS AND OTHER EQUIPMENT

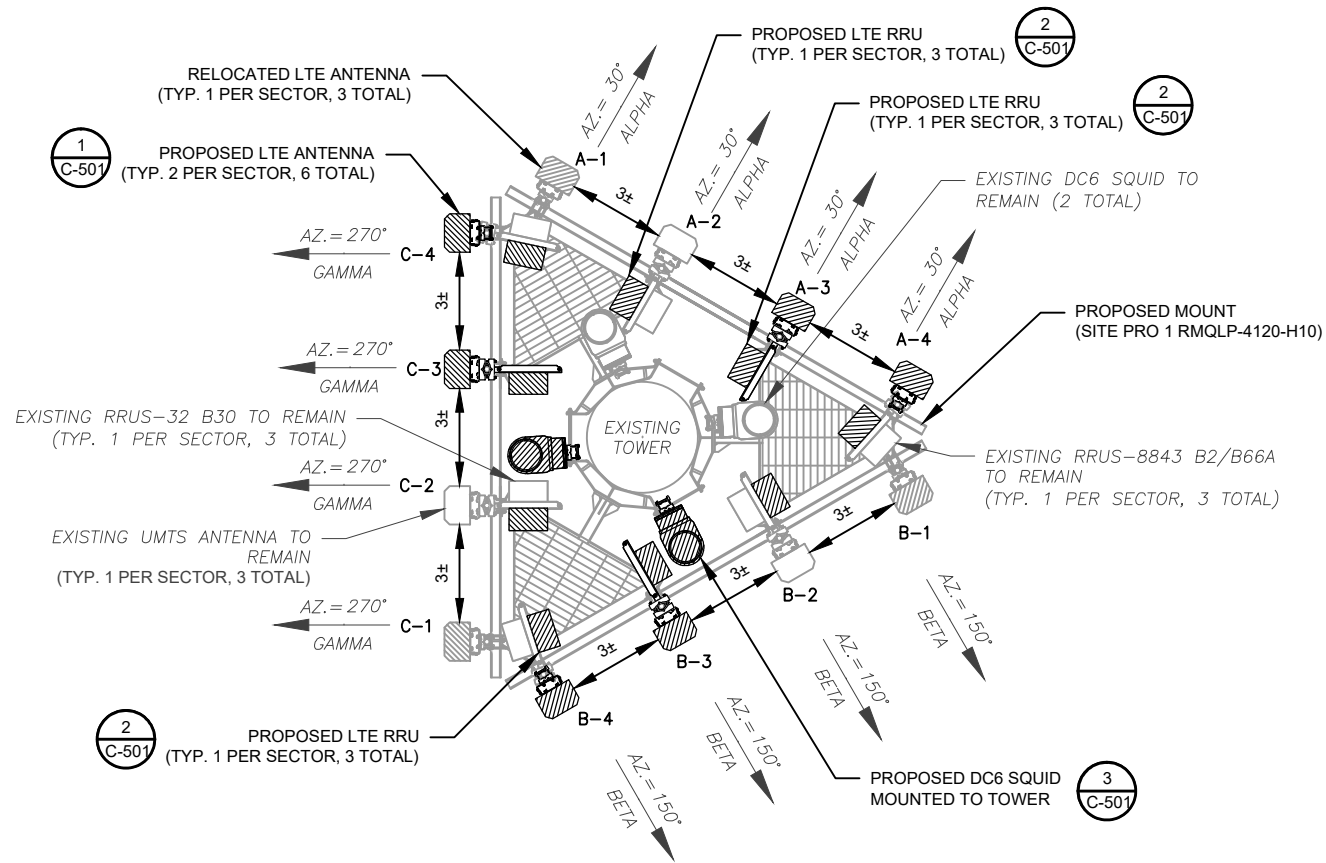

1 FINAL ANTENNA PLAN
1" = 5'-0"

PROPOSED RRUs MUST BE INSTALLED A MINIMUM OF 8" AWAY FROM ALL ANTENNAS

- NOTES**
1. BASED ON APPROVED ATC APPLICATION 302469, DATED 04/16/20. CONFIRM WITH AT&T MOBILITY REP FOR APPLICABLE UPDATES/REVISIONS AND MOST RECENT RFDS FOR NSN CONFIGURATION (CONFIG). GC TO CAP ALL UNUSED PORTS.
 2. ATC HAS NOT YET VERIFIED ANY EXISTING ANTENNA CONFIG OR MOUNT CONFIG. CONTRACTOR TO VERIFY MOUNT CONFIG HAS SUFFICIENT SPACE FOR PROPOSED LESSEE EQUIPMENT (EQUIP) (I.E. CLEARANCES, MOUNT PIPE, SUFFICIENT LENGTH, ETC.) ATC DID NOT ANALYZE ANTENNA MOUNT TO DETERMINE ADEQUATE STRUCTURAL CAPACITY FOR ANY LESSEE LOADING.
 3. ALL PROPOSED EQUIP INCLUDING ANTENNAS, COAX, ETC. SHALL BE MOUNTED IN ACCORDANCE WITH THE TOWER STRUCTURAL ANALYSIS ON FILE WITH ATC'S CM.
 4. CONFIRM SPACING OF PROPOSED EQUIP DOES NOT CAUSE TOWER CONFLICTS NOR IMPEDE TOWER CLIMBING PEGS.
 5. POSITIONS START WITH FIRST PIPE ON THE LEFT SIDE (AS VIEWED FROM BEHIND THE MOUNT).

FINAL ANTENNA SCHEDULE								
LOCATION			ANTENNA SUMMARY			NON ANTENNA SUMMARY		
SECTOR	RAD	AZ	POS	ANTENNA	BAND	STATUS	ADDITIONAL TOWER MOUNTED EQUIPMENT	STATUS
ALPHA	106°	30°	A1	CCI OPA-65R-LCUU-H4	UMTS	REL	-	-
			A2	CCI OPA-65R-LCUU-H4	LTE	RMN	RRUS-E2 B29 RRUS-32 B30	ADD RMN
			A3	CCI OPA65R-BU4DA	LTE	ADD	RRUS-4478 B14	ADD
			A4	CCI DMP65R-BU4DA	LTE	ADD	RRUS-4449 B5/B12 RRUS-8843 B2/B66A	ADD RMN
BETA	106°	150°	B1	CCI OPA-65R-LCUU-H4	UMTS	REL	-	-
			B2	CCI OPA-65R-LCUU-H4	LTE	RMN	RRUS-E2 B29 RRUS-32 B30	ADD RMN
			B3	CCI OPA65R-BU4DA	LTE	ADD	RRUS-4478 B14	ADD
			B4	CCI DMP65R-BU4DA	LTE	ADD	RRUS-4449 B5/B12 RRUS-8843 B2/B66A	ADD RMN
GAMMA	106°	270°	C1	CCI OPA-65R-LCUU-H4	UMTS	REL	-	-
			C2	CCI OPA-65R-LCUU-H4	LTE	RMN	RRUS-E2 B29 RRUS-32 B30	ADD RMN
			C3	CCI OPA65R-BU4DA	LTE	ADD	RRUS-4478 B14	ADD
			C4	CCI DMP65R-BU4DA	LTE	ADD	RRUS-4449 B5/B12 RRUS-8843 B2/B66A	ADD RMN

CABLE LENGTHS FOR JUMPERS
FIBER DISTRIBUTION/SQUID TO RRU: 15'
RRU TO ANTENNA: 10'

STATUS ABBREVIATIONS
RMV: TO BE REMOVED
RMN: TO REMAIN
REL: TO BE RELOCATED
DSC: TO BE DISCONNECTED & REMAIN
ADD: TO BE ADDED

FINAL FIBER DISTRIBUTION/SQUID		FINAL CABLING SUMMARY			
MODEL NUMBER	STATUS	COAX	DC	FIBER	STATUS
DC6-48-60-18-8F	RMN	(6) 1-5/8" COAX	(4) 0.78"	(2) 0.39"	RMN
DC6-48-60-18-8F	RMN	-	-	-	-
DC6-48-60-18-8C	ADD	-	(2) 0.78" 8AWG6	(1) 0.39"	ADD
DC6-48-60-18-8C	ADD	-	(2) 0.78" 8AWG6	(1) 0.39"	ADD

2 EQUIPMENT SCHEDULES



TOGETHER PLANNING A BETTER TOMORROW
158 BUSINESS CENTER DRIVE
BIRMINGHAM, AL 35244
TEL: 205-252-6985 FAX: 205-320-1504

REV.	DESCRIPTION	BY	DATE
0	FOR CONSTRUCTION	ZDS	05/26/20
1	FOR CONSTRUCTION	ZDS	11/06/20

ATC SITE NUMBER:
302469
ATC SITE NAME:
BRIDGEPORT CT 2

SITE ADDRESS:
1069 CONNECTICUT AVENUE
BRIDGEPORT, CT 06607-1226

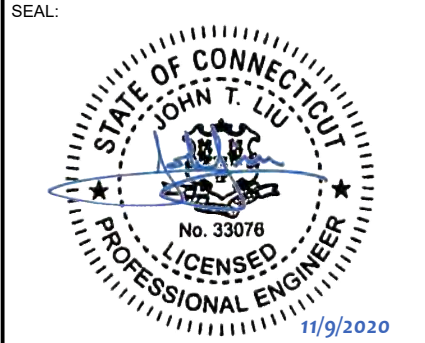

DATE DRAWN:	05/08/20
ATC JOB NO:	302469
CUSTOMER ID:	13202054
CUSTOMER #:	20-10207

FINAL RF SCHEDULE AND ANTENNA INSTALLATION

SHEET NUMBER:
C-402
REVISION:
1

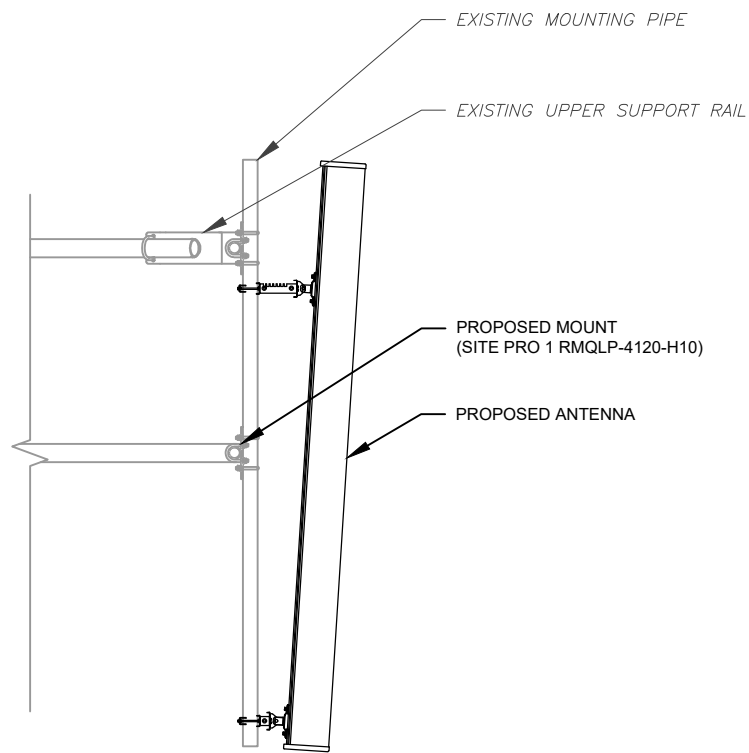

1 ANTENNA DETAIL
SCALE: N.T.S.

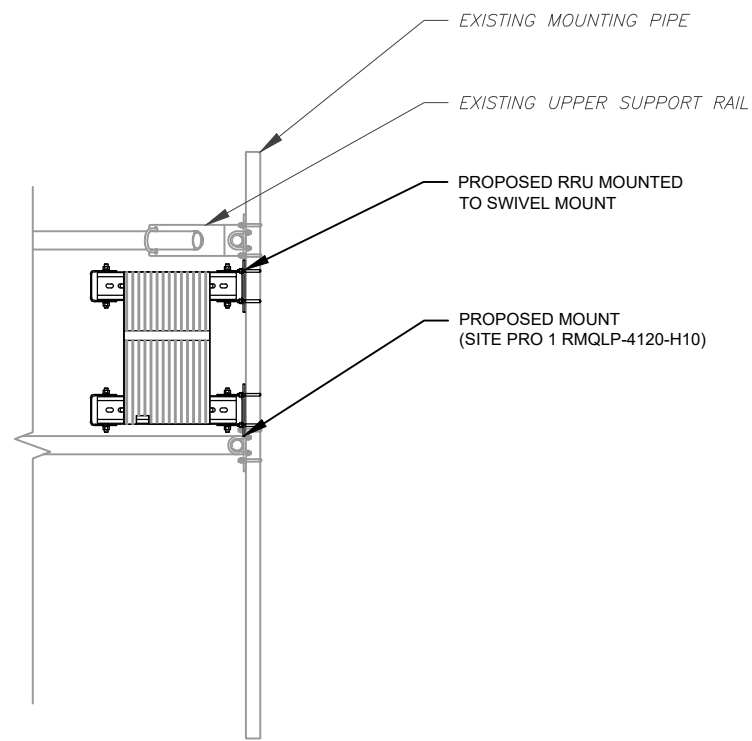

2 RRU DETAIL
SCALE: N.T.S.

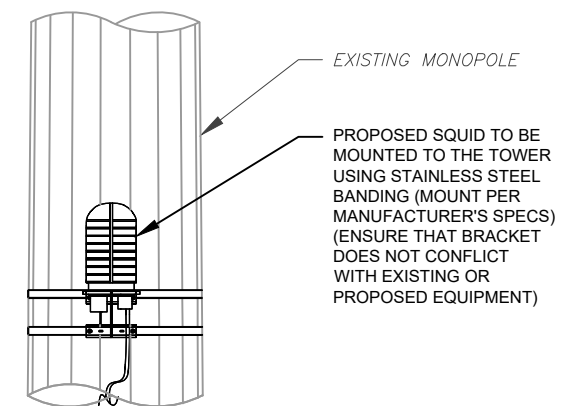

3 PROPOSED SQUID MOUNTING
SCALE: NOT TO SCALE



TOGETHER PLANNING A BETTER TOMORROW
158 BUSINESS CENTER DRIVE
BIRMINGHAM, AL 35244
TEL: 205-252-6985 FAX: 205-320-1504

REV.	DESCRIPTION	BY	DATE
0	FOR CONSTRUCTION	ZDS	05/26/20
1	FOR CONSTRUCTION	ZDS	11/06/20

ATC SITE NUMBER:
302469
ATC SITE NAME:
BRIDGEPORT CT 2

SITE ADDRESS:
1069 CONNECTICUT AVENUE
BRIDGEPORT, CT 06607-1226

SEAL:

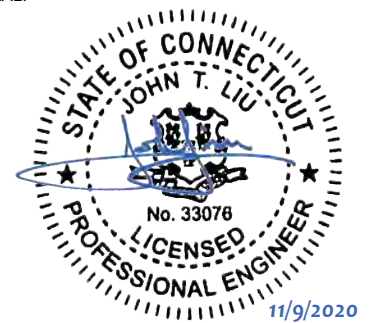

DATE DRAWN:	05/08/20
ATC JOB NO:	302469
CUSTOMER ID:	13202054
CUSTOMER #:	20-10207

CONSTRUCTION
DETAILS

SHEET NUMBER:
C-501

REVISION:
1

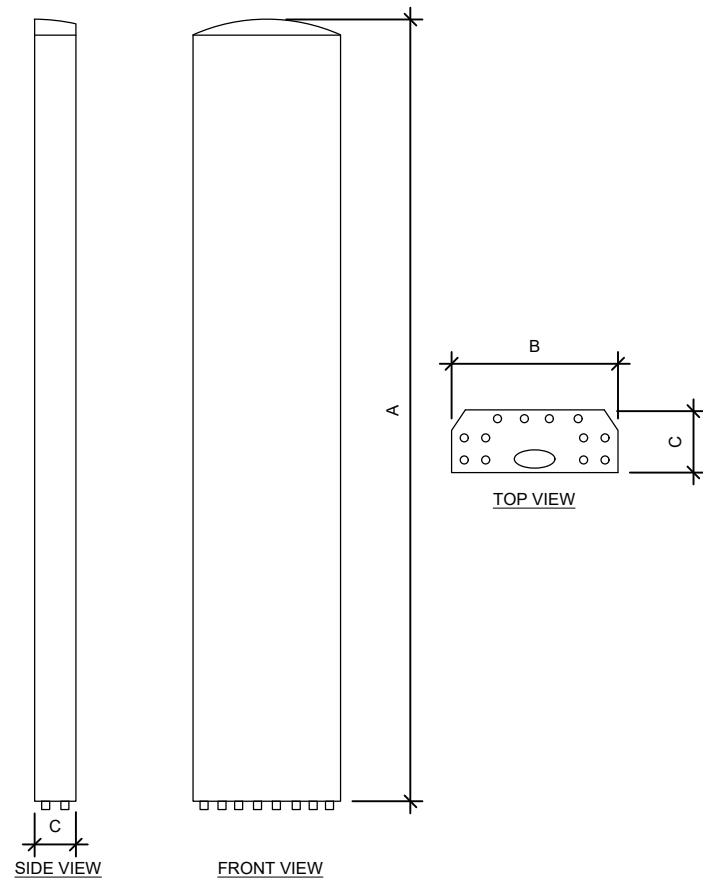

ANTENNA SPECIFICATIONS				
ANTENNA MODEL	A	B	C	WEIGHT (LBS)
CCI OPA65R-BU4DA	48.2"	21"	7.8"	52.5
CCI DMP65R-BU4DA	48.0"	20.7"	7.7"	67.9

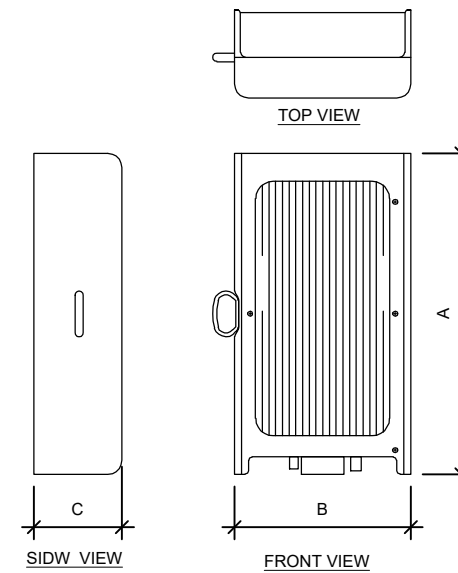

RRU SPECIFICATIONS				
RRU MODEL	A	B	C	WEIGHT (LBS)
RRUS-E2 B29	20.4"	18.5"	7.5"	60.0
4478 B14	18.1"	13.4"	8.3"	59.4
RRUS-4449 B5/B12	17.9"	13.2"	9.4"	71.0

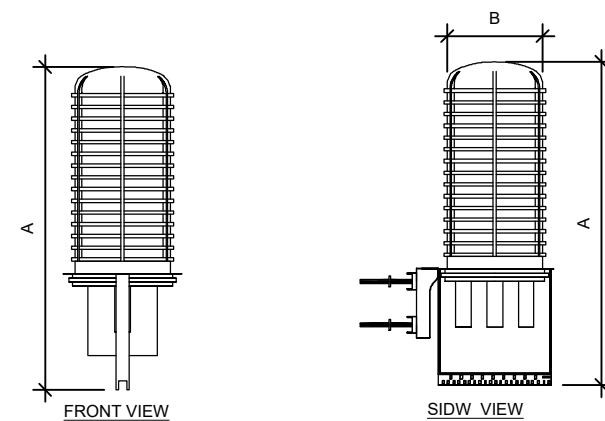
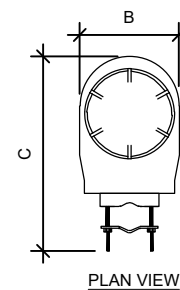

RAYCAP SPECIFICATIONS				
RAYCAP MODEL	A	B	C	WEIGHT (LBS)
DC6-48-60-18-8F	31.41"	10.24"	18.28"	16.0

1 EQUIPMENT SPECIFICATIONS
SCALE: NOT TO SCALE



TOGETHER PLANNING A BETTER TOMORROW
158 BUSINESS CENTER DRIVE
BIRMINGHAM, AL 35244
TEL: 205-252-6985 FAX: 205-320-1504

REV.	DESCRIPTION	BY	DATE
0	FOR CONSTRUCTION	ZDS	05/26/20
1	FOR CONSTRUCTION	ZDS	11/06/20

ATC SITE NUMBER:
302469
ATC SITE NAME:
BRIDGEPORT CT 2

SITE ADDRESS:
1069 CONNECTICUT AVENUE
BRIDGEPORT, CT 06607-1226

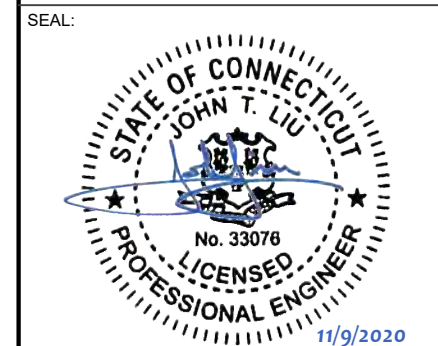

DATE DRAWN:	05/08/20
ATC JOB NO:	302469
CUSTOMER ID:	13202054
CUSTOMER #:	20-10207

EQUIPMENT SPECIFICATIONS

SHEET NUMBER:
C-502
REVISION:
1

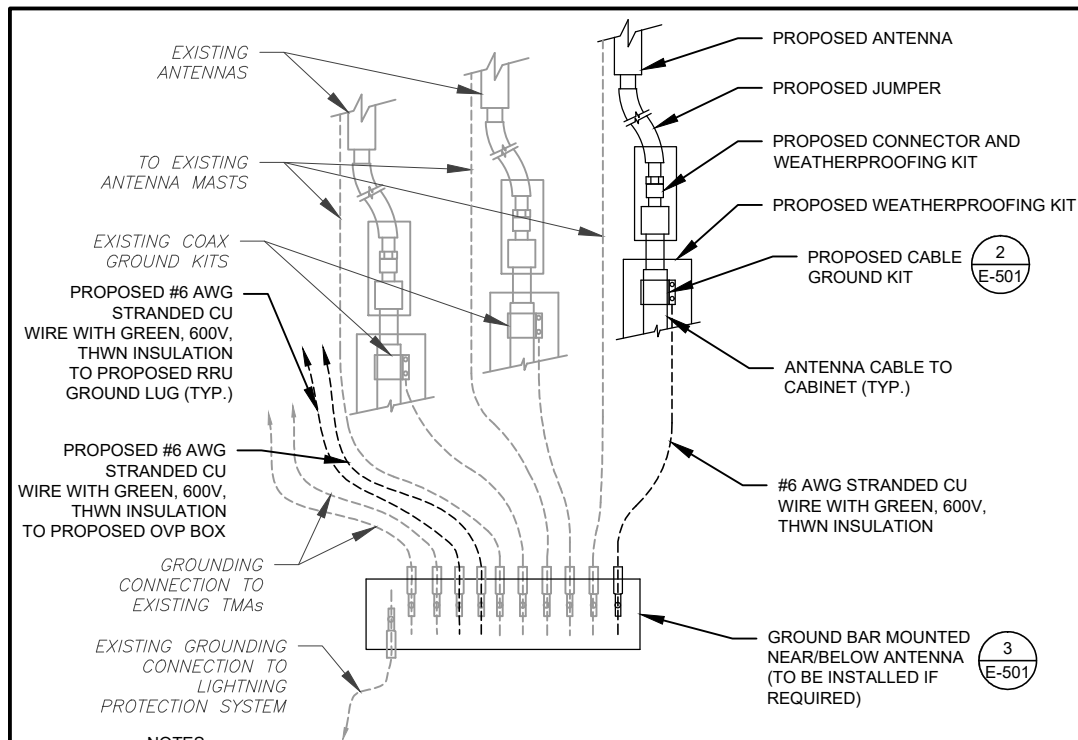

- NOTES:**
1. THIS DETAIL IS INTENDED TO SHOW THE GENERAL GROUNDING REQUIREMENTS. SLIGHT ADJUSTMENTS MAY BE REQUIRED BASED ON EXISTING SITE CONDITIONS. THE CONTRACTOR SHALL MAKE FIELD ADJUSTMENTS AS NEEDED AND INFORM THE CONSTRUCTION MANAGER OF ANY CONFLICTS.
 2. SITE GROUNDING SHALL COMPLY WITH AT&T MOBILITY GROUNDING STANDARDS, LATEST EDITION, AND COMPLY WITH AT&T MOBILITY GROUNDING CHECKLIST, LATEST VERSION. WHEN NATIONAL AND LOCAL GROUNDING CODES ARE MORE STRINGENT THEY SHALL GOVERN.

1 TYPICAL ANTENNA GROUNDING DIAGRAM
SCALE: N.T.S.

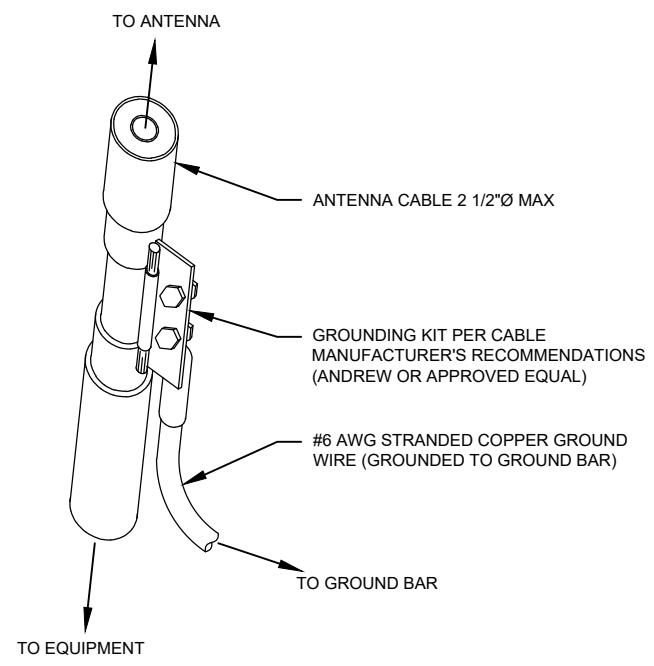

- GROUND KIT NOTES:**
1. DO NOT INSTALL CABLE GROUND KIT AT A BEND AND ALWAYS DIRECT GROUND WIRE DOWN TO GROUND BAR.
 2. CONTRACTOR SHALL PROVIDE WEATHERPROOFING KIT (ANDREW PART NUMBER 221213) AND INSTALL/TAPE PER MANUFACTURER'S SPECIFICATIONS.

2 CABLE GROUND KIT CONNECTION DETAIL
SCALE: N.T.S.

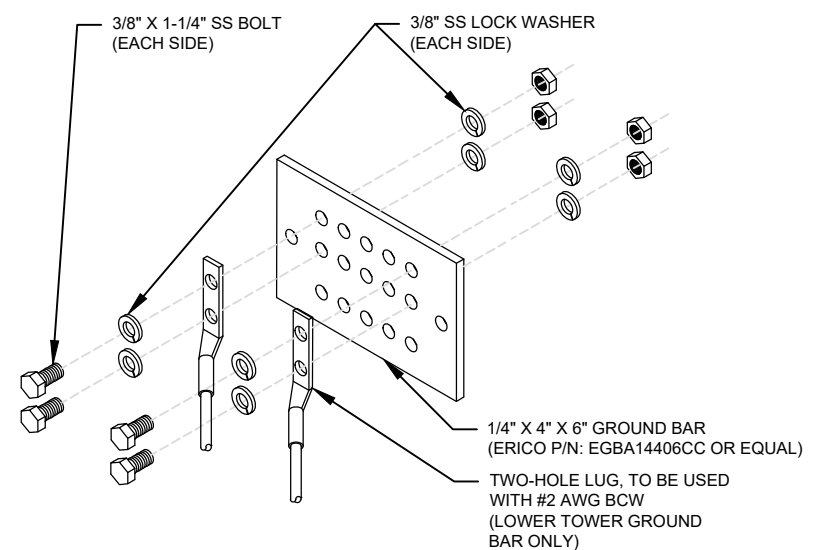

- GROUND BAR NOTES:**
1. GROUND BAR KITS COME WITH ALL HARDWARE, NUTS, BOLTS, WASHERS, ETC. EXCEPT THE STRUCTURAL MOUNTING MEMBER(S).
 2. GROUND BAR TO BE BONDED DIRECTLY TO TOWER.

3 TOWER GROUND BAR DETAIL
SCALE: N.T.S.

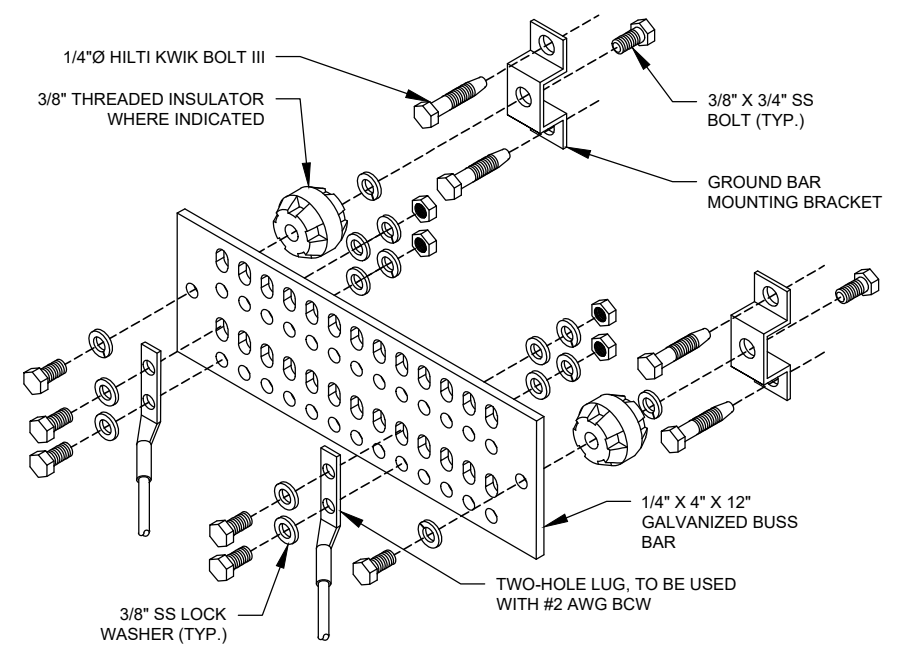

- GROUND BAR NOTES**
1. GROUND KITS COME WITH ALL HARDWARE, NUTS, BOLTS, WASHERS, ETC. EXCEPT THE STRUCTURAL MOUNTING MEMBER(S).
 2. GROUND BAR SHALL BE BOLTED TO STRUCTURAL MEMBER OR ANCHORED TO CONCRETE SLAB W/ HILTI KWIK BOLT III.

4 MAIN GROUND BAR DETAIL
SCALE: N.T.S.

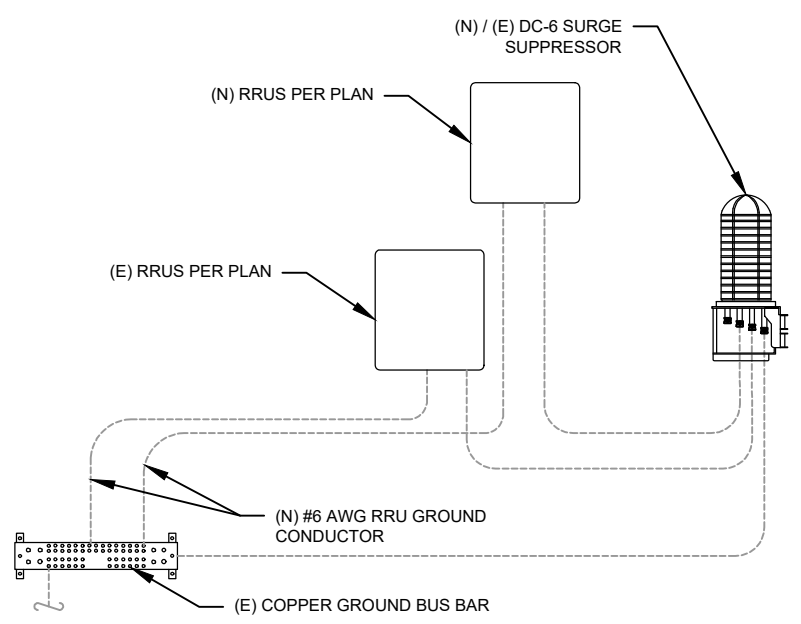

5 RRU GROUNDING
SCALE: N.T.S.

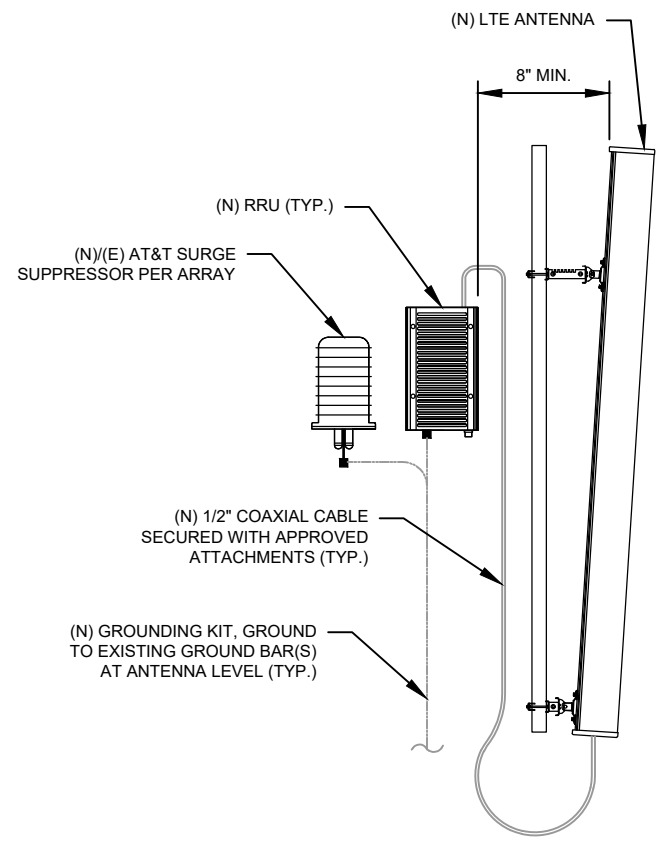

6 ANTENNA/RRU GROUNDING
SCALE: N.T.S.



TOGETHER PLANNING A BETTER TOMORROW
158 BUSINESS CENTER DRIVE
BIRMINGHAM, AL 35244
TEL: 205-252-6985 FAX: 205-320-1504

REV.	DESCRIPTION	BY	DATE
0	FOR CONSTRUCTION	ZDS	05/26/20
1	FOR CONSTRUCTION	ZDS	11/06/20

ATC SITE NUMBER:
302469
ATC SITE NAME:
BRIDGEPORT CT 2
SITE ADDRESS:
1069 CONNECTICUT AVENUE
BRIDGEPORT, CT 06607-1226

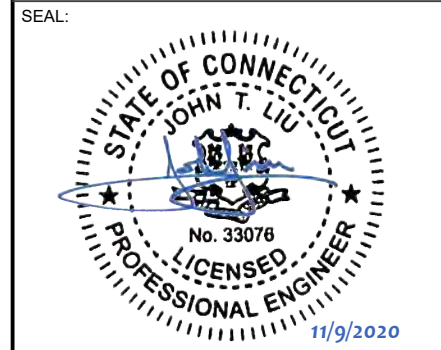

DATE DRAWN:	05/08/20
ATC JOB NO:	302469
CUSTOMER ID:	13202054
CUSTOMER #:	20-10207

GROUNDING DETAILS

SHEET NUMBER: E-501	REVISION: 1
-------------------------------	-----------------------

Copyright © 2020 ATC IP, LLC. All Rights Reserved.

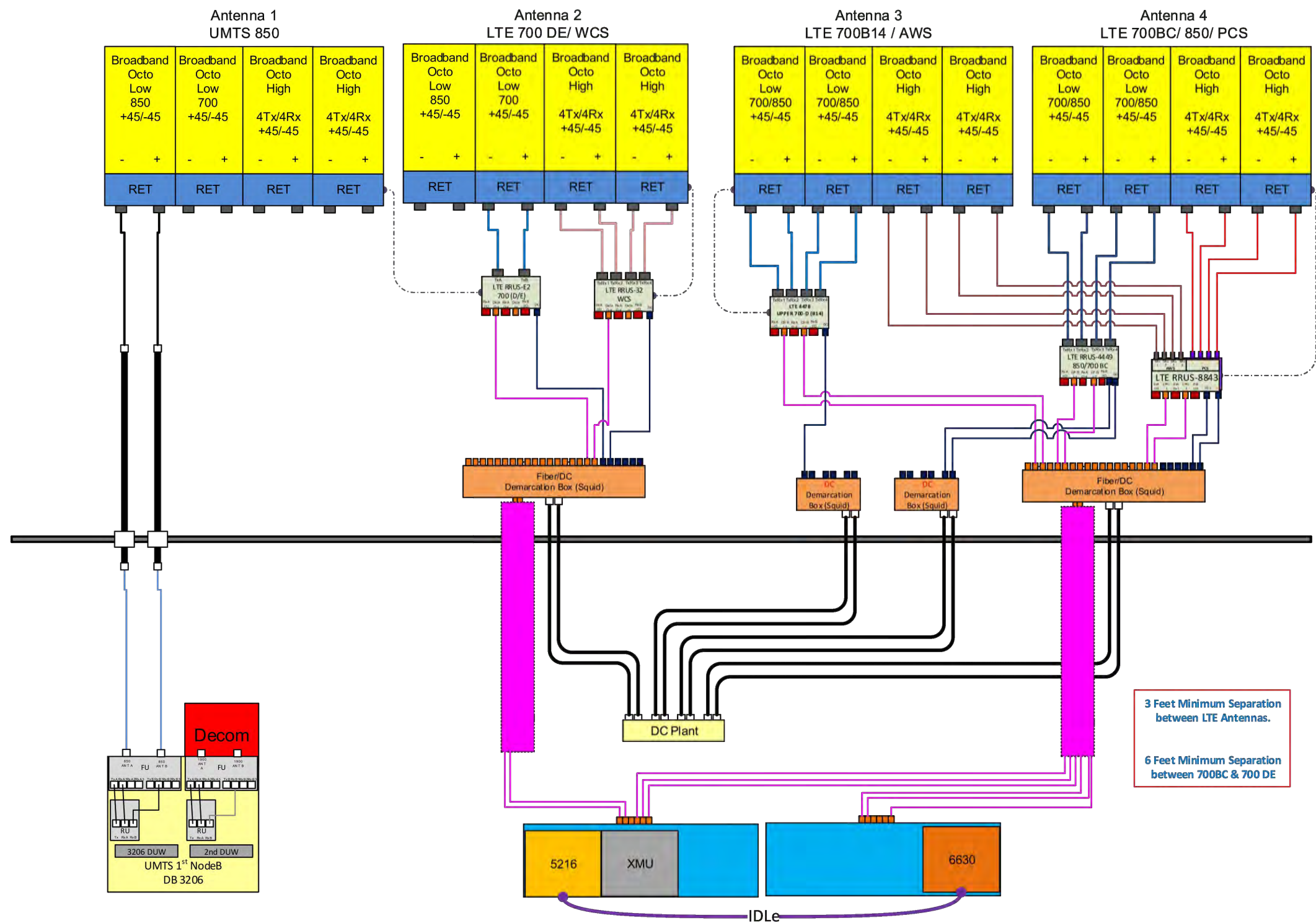

1 PLUMBING DIAGRAM
 SCALE: NOT TO SCALE

NOTE: THIS SHEET CREATED BY OTHERS AND PROVIDED BY REQUEST OF CUSTOMER WITHOUT EDIT.



SMW
ENGINEERING GROUP, INC.
 TOGETHER PLANNING A BETTER TOMORROW
 158 BUSINESS CENTER DRIVE
 BIRMINGHAM, AL 35244
 TEL: 205-252-6985 FAX: 205-320-1504

REV.	DESCRIPTION	BY	DATE
0	FOR CONSTRUCTION	ZDS	05/26/20
1	FOR CONSTRUCTION	ZDS	11/06/20

ATC SITE NUMBER:
302469
 ATC SITE NAME:
BRIDGEPORT CT 2
 SITE ADDRESS:
 1069 CONNECTICUT AVENUE
 BRIDGEPORT, CT 06607-1226

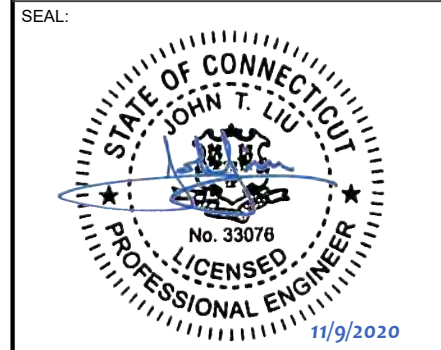

DATE DRAWN:	05/08/20
ATC JOB NO:	302469
CUSTOMER ID:	13202054
CUSTOMER #:	20-10207

SUPPLEMENTAL

SHEET NUMBER: R-601	REVISION: 1
-------------------------------	-----------------------

Copyright © 2020 ATC IP, LLC. All Rights Reserved.

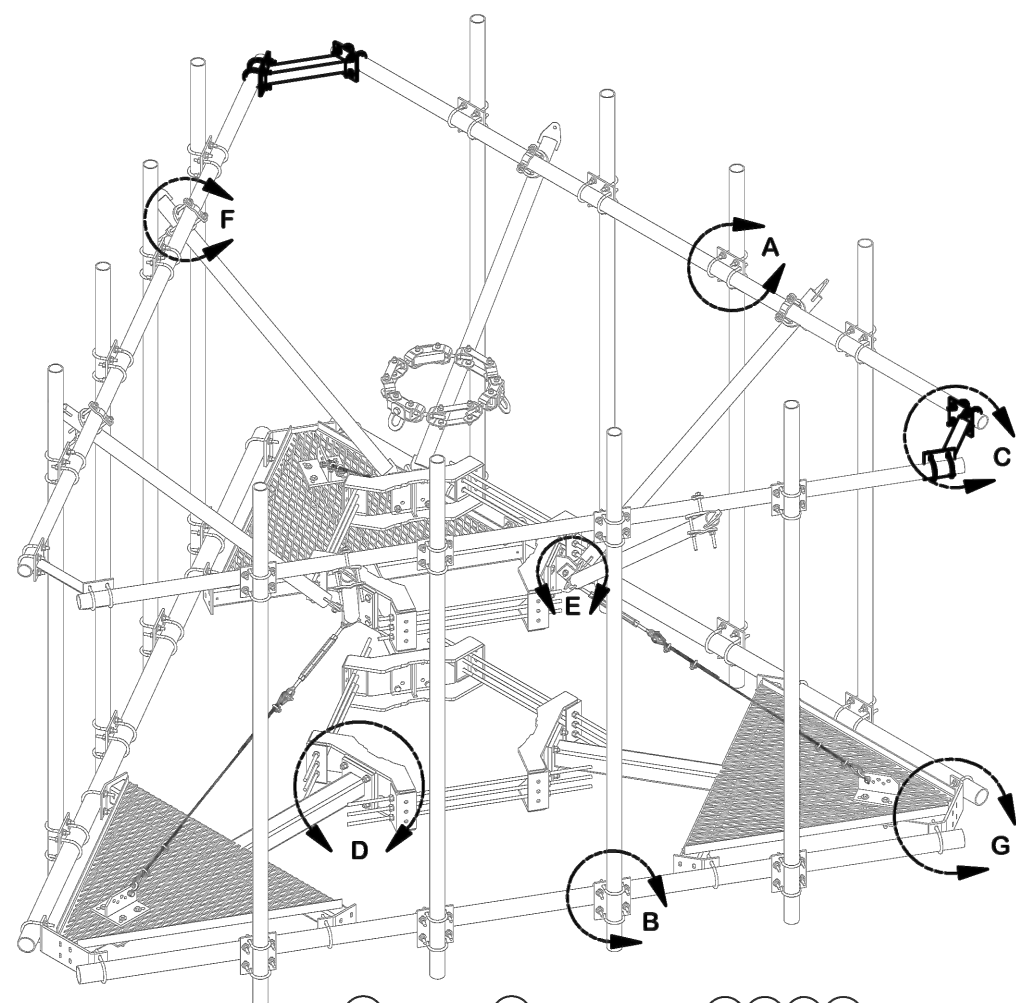

PARTS LIST						
ITEM	QTY	PART NO.	PART DESCRIPTION	LENGTH	UNIT WT.	NET WT.
1	6	X-LWRM	RING MOUNT WELDMENT		68.81	412.85
2	3	X-SV196L	LONG PLATFORM WELDMENT		230.94	692.81
3	6	X-TBW	T-BRACKET WELDMENT		13.60	81.60
4	6	SHCM-T	CHAIN MOUNT TIGHTENER BRACKET	3 in	1.86	11.15
5	6	X-VSKL	LONG SUPPORT WELDMENT FOR VSK REINFORCEMENTS		37.05	222.33
6	6	X-127594	FLAT DISK CLAMP PLATE 4" CENTERS (GALV.)		2.51	15.04
7	12	X-100064	CLAMP (4" V-CLAMP) GALVANIZED		0.92	11.06
8	3	320751-I	1/2" CHAIN SHACKLE		0.76	2.29
9	3	320601-I	5/8" TURNBUCKLE		2.63	7.89
10	6	320777-I	5/16" THIMBLE		0.06	0.36
11	12	320152-I	5/16" WIRE ROPE CLIP		1.32	15.78
12	3	AC516-10	5/16" AIRCRAFT CABLE		1.25	3.76
13	15	SCX4	CROSSOVER PLATE	8 1/2 in	6.02	90.32
14	12	SCX2	CROSSOVER PLATE	7 in	4.80	57.56
15	3	X-AHCP	ANGLE HANDRAIL CORNER PLATE		12.92	38.76
17	3	P30174	2-7/8" O.D. x 174" SCH. 40 PIPE	174 in	84.20	252.59
18	3	P3174	3-1/2" X 174" SCH 40 GALVANIZED PIPE	174 in	109.97	329.90
19	12	P30120	2-7/8" x 120" (2-1/2" SCH. 40) GALVANIZED PIPE	120 in	58.07	696.79
20	18	G58R-48	5/8" x 48" THREADED ROD (HDG.)		4.18	75.27
20	18	G58R-24	5/8" x 24" THREADED ROD (HDG.)		2.09	37.63
21	12	A582114	5/8" x 2-1/4" HDG A325 HEX BOLT	2 1/4 in	0.31	3.75
22	12	A58234	5/8" x 2-3/4" HDG A325 HEX BOLT	2 3/4 in	0.36	4.27
23	12	A58FW	5/8" HDG A325 FLATWASHER		0.03	0.41
24	60	G58LW	5/8" HDG LOCKWASHER		0.03	1.57
25	60	G58NUT	5/8" HDG HEAVY 2H HEX NUT		0.13	7.79
26	6	G12112	1/2" x 1-1/2" HDG HEX BOLT GR5	1 1/2 in	0.15	0.89
27	3	G12212	1/2" x 2-1/2" HDG HEX BOLT GR5	2 1/2 in	0.20	0.61
28	12	G1204	1/2" x 4" HDG HEX BOLT GR5 FULL THREAD	4 in	0.27	3.24
29	24	G12065	1/2" x 6-1/2" HDG HEX BOLT GR5 FULL THREAD	5 1/2 in	0.41	9.83
30	84	X-UB1300	1/2" X 3" X 5" X 2" U-BOLT (HDG.)		0.67	56.19
31	36	X-UB1306	1/2" X 3-5/8" X 6" X 3" U-BOLT (HDG.)		0.83	29.82
32	288	G12FW	1/2" HDG USS FLATWASHER	3/32 in	0.03	9.82
33	285	G12LW	1/2" HDG LOCKWASHER	1/8 in	0.01	3.96
34	285	G12NUT	1/2" HDG HEAVY 2H HEX NUT		0.07	20.41
35	1	HALO40	5,000 LB. MAINTENANCE TIE-OFF POINT		41.12	41.12
					TOTAL WT. #	3249.41

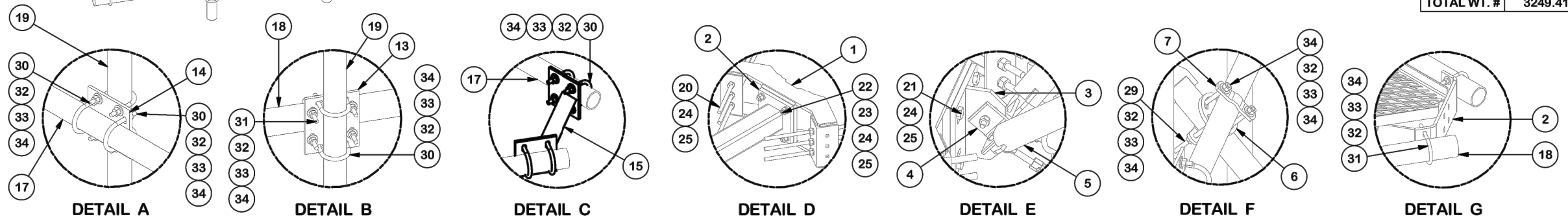

TOLERANCE NOTES
 TOLERANCES ON DIMENSIONS, UNLESS OTHERWISE NOTED ARE:
 SAWED, SHEARED AND GAS CUT EDGES (± 0.030")
 DRILLED AND GAS CUT HOLES (± 0.030") - NO CONING OF HOLES
 LASER CUT EDGES AND HOLES (± 0.010") - NO CONING OF HOLES
 BENDS AND ANGLES ARE ± 1/2 DEGREE
 ALL OTHER MACHINING (± 0.030")
 ALL OTHER ASSEMBLY (± 0.060")

PROPRIETARY NOTE:
 THE DATA AND TECHNIQUES CONTAINED IN THIS DRAWING ARE PROPRIETARY INFORMATION OF VALMONT INDUSTRIES AND CONSIDERED A TRADE SECRET. ANY USE OR DISCLOSURE WITHOUT THE CONSENT OF VALMONT INDUSTRIES IS STRICTLY PROHIBITED.

DESCRIPTION 14' 6" LOW PROFILE PLATFORM WITH TWELVE 2-7/8" ANTENNA MOUNTING PIPES, REINFORCED HANDRAIL, AND CABLE			
CPD NO.	DRAWN BY CSL 10/17/2019	ENG. APPROVAL 10/18/2019	
CLASS 87	SUB 02	DRAWING USAGE CUSTOMER	CHECKED BY BMC 10/18/2019

SITE PRO 1
 A valmont COMPANY

Locations:
 New York, NY
 Atlanta, GA
 Los Angeles, CA
 Plymouth, IN
 Salem, OR
 Dallas, TX
 Tampa, FL

Engineering Support Team:
 1-888-753-7446

PART NO. RMQLP-4120-H10	PAGE 1 OF 3
DWG. NO. RMQLP-4120-H10	

1 MOUNT DETAIL

SUPPLEMENTAL

SHEET NUMBER:
R-602

REVISION:
1