



Crown Castle  
3 Corporate Park Drive, Suite 101  
Clifton Park, NY 12065

September 6, 2019

Melanie A. Bachman  
Acting Executive Director  
Connecticut Siting Council  
10 Franklin Square  
New Britain, CT 06051

**RE: Notice of Exempt Modification for Sprint DO Macro: 822765**  
**Sprint Site ID: CT52XC124**  
**10 Sylvia Street, Branford, CT 06405**  
**Latitude: 41° 17' 38.16"/ Longitude: -72° 47' 8.54"**

Dear Ms. Bachman:

Sprint currently maintains six (6) antennas and two (2) microwave dishes at the 90-foot level of the existing 125-foot monopole tower located at 10 Sylvia Street in Bradford, CT. The tower is owned by Crown Castle. The property is owned by 322 East Main Street LLC. Sprint now intends to replace the existing 3' x 3' concrete pad with a new 3' -6" x 3' -6" concrete pad and install one new Eltek ground cabinet to replace the existing Clearwire ground cabinet. Only ground work is proposed with this notice.

This facility was approved by the Town of Branford Planning and Zoning Commission in Application#98-9.3 on November 10, 1998. This approval was given without conditions.

Please accept this letter as notification pursuant to Regulations of Connecticut State Agencies § 16-50j-73, for construction that constitutes an exempt modification pursuant to R.C.S.A. § 16-50j-72(b)(2). In accordance with R.S.C.A. § 16-50j-73, a copy of this letter is being sent to First-Selectman James B. Cosgrove, Town of Branford, Town Planner, Harry Smith, Town of Branford as well as the property owner, and Crown Castle is the tower owner.

1. The proposed modifications will not result in an increase in the height of the existing tower.
2. The proposed modifications will not require the extension of the site boundary.
3. The proposed modification will not increase noise levels at the facility by six decibels or more, or to levels that exceed state and local criteria.
4. The operation of the replacement antennas will not increase radio frequency emissions at the facility to a level at or above the Federal Communication Commission safety standard.

Melanie A. Bachman

September 6, 2019

Page 2

5. The proposed modifications will not cause a change or alteration in the physical or environmental characteristics of the site.
6. The existing structure and its foundation can support the proposed loading.

For the foregoing reasons, Sprint respectfully submits that the proposed modifications to the above-reference telecommunications facility constitutes an exempt modification under R.C.S.A. § 16-50j-72(b)(2). Please send approval/rejection letter to Attn: Jeffrey Barbadora.

Sincerely,

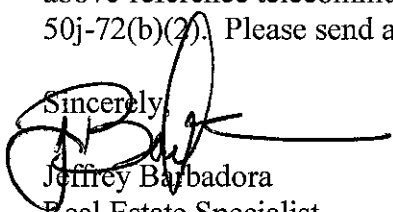

Jeffrey Barbadora  
Real Estate Specialist  
12 Gill Street, Suite 5800, Woburn, MA 01801  
781-729-0053  
[Jeff.Barbadora@crowncastle.com](mailto:Jeff.Barbadora@crowncastle.com)

Attachments:

- Tab 1: Exhibit-1: Compound plan and elevation depicting the planned changes
- Tab 2: Exhibit-2: Structural Modification Report
- Tab 3: Exhibit-3: General Power Density Table Report (RF Emissions Analysis Report)

cc: First-Selectman James B. Cosgrove  
Town of Branford  
1019 Main Street  
Branford, CT 06405

Town Planner Harry Smith  
Town of Branford  
1019 Main Street  
Branford, CT 06405

322 East Main Street LLC  
375 Fairfield Ave Bldg. 1  
Stamford, CT 06911

PLANNING AND ZONING COMMISSION  
TOWN OF BRANFORD TOWN HALL DRIVE P.O. BOX 150  
Branford, Connecticut 06405 488-1255

## NOTICE OF DECISION

November 10, 1998

J. Brendan Sharkey, Esq. For Omnipoint Communications, Inc.  
25 VanZant Street #18E  
East Norwalk, Connecticut 06855

SUBJECT: Special Exception APPLICATION # 98-9.3

LOCATION: 10 Sylvia Street

OWNERS OF RECORD: TKJ SYLVIA ASSOCIATES, LLC

Dear Sir:

At a meeting of the Branford Planning & Zoning Commission held on Thursday, November 5, 1998, the Commission voted to:

Approve your above subject application with the conditions noted below.

Very truly yours,

  
Shirley Rasmussen  
Town Planner

NOTE: This Special Exception shall become effective only after it is filed on the Land Records in the office of the Town Clerk.

1. Omnipoint must construct tower so that it can easily be extended to provide spaces for two (2) other carriers for co-location purposes.

NOTE: Special Exception shall become null and void in the event the applicant fails to obtain a building permit within one (1) year of date of approval.  
(Per Section 31.7 of the Branford Zoning Regulations)

RECEIVED FOR RECORD Nov 19, 1998  
at 3:49 P.M. AND RECORDED BY  
GEORGETTE A. LASKE  
BRANFORD TOWN CLERK

# 10 SYLVIA ST

**Location** 10 SYLVIA ST

**Mblu** G05/F05 004/ 00017/ /

**Acct#** 000614

**Owner** 322 EAST MAIN STREET LLC

**Assessment** \$406,000

**Appraisal** \$580,000

**PID** 1103

**Building Count** 1

## Current Value

Appraisal			
Valuation Year	Improvements	Land	Total
2014	\$112,500	\$467,500	\$580,000

Assessment			
Valuation Year	Improvements	Land	Total
2014	\$78,700	\$327,300	\$406,000

## Owner of Record

**Owner** 322 EAST MAIN STREET LLC

**Sale Price** \$468,000

**Co-Owner**

**Certificate**

**Address** 375 FAIRFIELD AVE

**Book & Page** 1132/0054

BUILDING 1

**Sale Date** 05/02/2013

STAMFORD, CT 06902

**Instrument** 25

## Ownership History

Ownership History					
Owner	Sale Price	Certificate	Book & Page	Instrument	Sale Date
322 EAST MAIN STREET LLC	\$468,000		1132/0054	25	05/02/2013
T K J SYLVIA ASSOCIATES LLC	\$0		0571/0583		06/07/1994

## Building Information

### Building 1 : Section 1

**Year Built:** 1960

**Living Area:** 2,620

**Replacement Cost:** \$139,545

**Building Percent** 63

**Good:**

**Replacement Cost**

**Less Depreciation:** \$87,900

**Building Attributes**

Field	Description
STYLE	Warehouse
MODEL	Ind/Comm
Grade	C
Stories:	1
Occupancy	1
Exterior Wall 1	Concr/Cinder
Exterior Wall 2	
Roof Structure	Gable/Hip
Roof Cover	Asphalt
Interior Wall 1	Minim/Masonry
Interior Wall 2	
Interior Floor 1	Concr-Finished
Interior Floor 2	Linoeum
Heating Fuel	Gas
Heating Type	Hot Air-no Duc
AC Type	None
Bldg Use	COMM WHS MDL96
Total Rooms	
Total Bedrms	00
Total Baths	0
1st Floor Use:	3160
Heat/AC	NONE
Frame Type	MASONRY
Baths/Plumbing	AVERAGE
Ceiling/Wall	CEIL & MIN WL
Rooms/Prtns	AVERAGE
Wall Height	16
% Comn Wall	0

### Building Photo

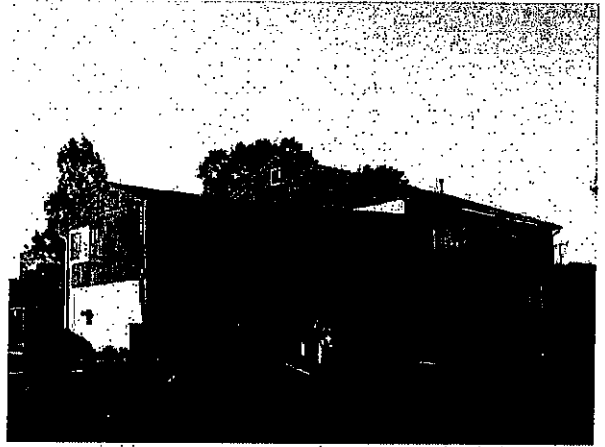

(<http://images.vgsi.com/photos/BranfordCTPhotos//\00\01\21\6>)

### Building Layout

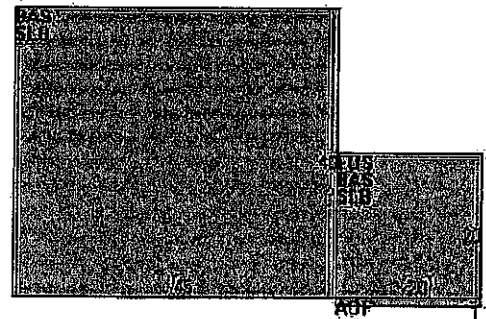

Building Sub-Areas (sq ft)			Legend	
Code	Description	Gross Area	Living Area	
BAS	First Floor	2,200	2,200	
FUS	Upper Story, Finished	400	400	
AOF	Office	20	20	
SLB	Slab	2,200	0	
		4,820	2,620	

### Extra Features

Extra Features				Legend
Code	Description	Size	Value	Bldg #
MEZ2	FINISHED	420 S.F.	\$4,500	1
GEN2	GEN 15-30KW PRMT BKP	1 UNITS	\$3,200	1

### Land

### Land Use

### Land Line Valuation

<b>Use Code</b>	3160	<b>Size (Acres)</b>	0.95
<b>Description</b>	COMM WHS MDL96	<b>Frontage</b>	
<b>Zone</b>	BL	<b>Depth</b>	
<b>Neighborhood</b>	400	<b>Assessed Value</b>	\$327,300
<b>Alt Land Appr Category</b>	No	<b>Appraised Value</b>	\$467,500

**Outbuildings**

Outbuildings						Legend
Code	Description	Sub Code	Sub Description	Size	Value	Bldg #
PAV1	PAVING-ASPHALT			18000 S.F.	\$14,900	1
FN3	FENCE-6' CHAIN			200 L.F.	\$1,000	1
PAV2	PAVING-CONC			72 S.F.	\$200	1
SHD6	SHED COM MAS			36 S.F.	\$800	1

**Valuation History**

Appraisal			
Valuation Year	Improvements	Land	Total
2017	\$112,500	\$467,500	\$580,000
2016	\$112,500	\$467,500	\$580,000
2015	\$109,300	\$467,500	\$576,800

Assessment			
Valuation Year	Improvements	Land	Total
2017	\$78,700	\$327,300	\$406,000
2016	\$78,700	\$327,300	\$406,000
2015	\$76,500	\$327,300	\$403,800

(c) 2016 Vision Government Solutions, Inc. All rights reserved.



10 Sylvia St, Branford, CT 06405

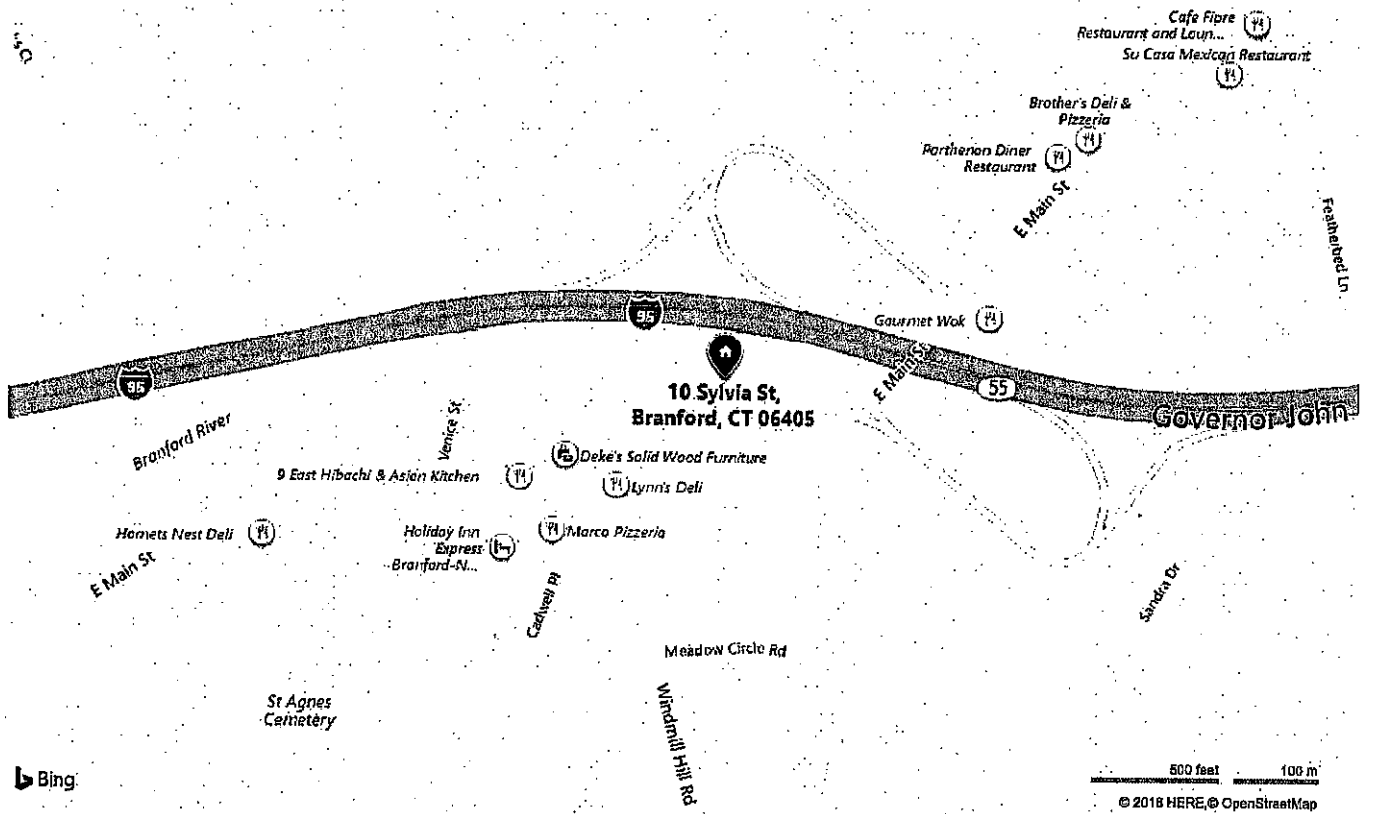
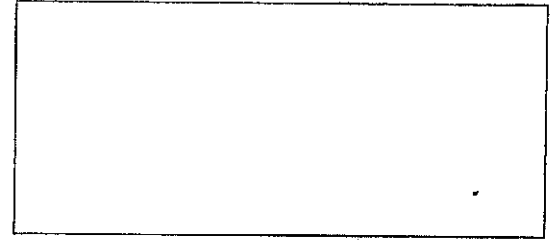

Bing  
Data from: Zillow · GreatSchools

**Barbadora, Jeff**

**From:** TrackingUpdates@fedex.com  
**Sent:** Monday, September 9, 2019 10:05 AM  
**To:** Barbadora, Jeff  
**Subject:** FedEx Shipment 776176598725 Delivered

**CAUTION:** This email originated from outside of the organization. Do not click links or open attachments unless you recognize the sender and know the content is safe.

## Your package has been delivered

Tracking # 776176598725

Ship date:  
**Fri, 9/6/2019**

**Jeff Barbadora**

Crown Castle  
WOBURN, MA 01801  
US

Delivery date:  
**Mon, 9/9/2019 10:03  
am**

**First Selectman-James**

Cosgrove  
Town of Branford  
1019 Main Street  
BRANFORD, CT 06405  
US



### Shipment Facts

Our records indicate that the following package has been delivered.

**Tracking number:** 776176598725

**Status:** Delivered: 09/09/2019 10:03 AM Signed for By: J.MILICI

**Reference:** 1766.6680

**Signed for by:** J.MILICI

**Delivery location:** BRANFORD, CT

**Delivered to:** Receptionist/Front Desk

**Service type:** FedEx Priority Overnight®

**Packaging type:** FedEx® Envelope

**Number of pieces:** 1

**Weight:** 0.50 lb.





**Special handling/Services:** Deliver Weekday

**Standard transit:** 9/9/2019 by 10:30 am

 Please do not respond to this message. This email was sent from an unattended mailbox. This report was generated at approximately 9:05 AM CDT on 09/09/2019.

All weights are estimated.

To track the latest status of your shipment, click on the tracking number above.

Standard transit is the date and time the package is scheduled to be delivered by, based on the selected service, destination and ship date. Limitations and exceptions may apply. Please see the FedEx Service Guide for terms and conditions of service, including the FedEx Money-Back Guarantee, or contact your FedEx Customer Support representative.

© 2019 Federal Express Corporation. The content of this message is protected by copyright and trademark laws under U.S. and international law. Review our [privacy policy](#). All rights reserved.

Thank you for your business.

**Barbadora, Jeff**

**From:** TrackingUpdates@fedex.com  
**Sent:** Monday, September 9, 2019 10:07 AM  
**To:** Barbadora, Jeff  
**Subject:** FedEx Shipment 776176637884 Delivered

**CAUTION:** This email originated from outside of the organization. Do not click links or open attachments unless you recognize the sender and know the content is safe.

## Your package has been delivered

Tracking # 776176637884

Ship date:  
**Fri, 9/6/2019**

**Jeff Barbadora**  
Crown Castle  
WOBURN, MA 01801  
US

Delivery date:  
**Mon, 9/9/2019 10:04  
am**

**Town Planner-Harry Smith**  
Town of Branford  
1019 Main Street  
BRANFORD, CT 06405  
US



### Shipment Facts

Our records indicate that the following package has been delivered.

**Tracking number:** 776176637884  
**Status:** Delivered: 09/09/2019 10:04 AM Signed for By: M.MARTIN  
**Reference:** 1766.6680  
**Signed for by:** M.MARTIN  
**Delivery location:** BRANFORD, CT  
**Delivered to:** Receptionist/Front Desk  
**Service type:** FedEx Priority Overnight®  
**Packaging type:** FedEx® Envelope  
**Number of pieces:** 1  
**Weight:** 0.50 lb.  
**Special handling/Services:** Deliver Weekday

**Standard transit:**

**9/9/2019 by 10:30 am**

 Please do not respond to this message. This email was sent from an unattended mailbox. This report was generated at approximately 9:06 AM CDT on 09/09/2019.

All weights are estimated.

To track the latest status of your shipment, click on the tracking number above.

Standard transit is the date and time the package is scheduled to be delivered by, based on the selected service, destination and ship date. Limitations and exceptions may apply. Please see the FedEx Service Guide for terms and conditions of service, including the FedEx Money-Back Guarantee, or contact your FedEx Customer Support representative.

© 2019 Federal Express Corporation. The content of this message is protected by copyright and trademark laws under U.S. and international law. Review our [privacy policy](#). All rights reserved.

Thank you for your business.

**Barbadora, Jeff**

---

**From:** TrackingUpdates@fedex.com  
**Sent:** Friday, September 6, 2019 6:12 PM  
**To:** Barbadora, Jeff  
**Subject:** FedEx Shipment 776176719281 Tendered to FedEx

**CAUTION:** This email originated from outside of the organization. Do not click links or open attachments unless you recognize the sender and know the content is safe.

This shipment was tendered to FedEx Express on 09/06/2019.

See "Preparing for Delivery" for helpful tips

Tracking # 776176719281

Ship date:  
Fri, 9/6/2019  
Jeff Barbadora  
Crown Castle  
WOBURN, MA 01801  
US



Scheduled delivery:  
Mon, 9/9/2019 by 10:30 am  
322 East Main Street LLC  
322 East Main Street LLC  
375 Fairfield Ave, Bldg#1  
STAMFORD, CT 06911  
US



**Shipment Facts**

**Tracking number:** [776176719281](#)  
**Reference:** 1766.6680  
**Service type:** FedEx Priority Overnight®  
**Packaging type:** FedEx® Envelope  
**Number of pieces:** 1  
**Weight:** 0.50 lb.  
**Special handling/Services:** Deliver Weekday  
**Standard transit:** 9/9/2019 by 10:30 am

**Preparing for Delivery**

To help ensure successful delivery of your shipment, please review the below.

### Won't be in?

You may be able to hold your delivery at a convenient FedEx World Service Center or FedEx Office location for pick up. Track your shipment to determine Hold at FedEx location availability.

 Please do not respond to this message. This email was sent from an unattended mailbox. This report was generated at approximately 5:11 PM CDT on 09/06/2019.

All weights are estimated.

The shipment is scheduled for delivery on or before the scheduled delivery displayed above. FedEx does not determine money-back guarantee or delay claim requests based on the scheduled delivery. Please see the FedEx Service Guide for terms and conditions of service, including the FedEx Money-Back Guarantee, or contact your FedEx customer support representative.

To track the latest status of your shipment, click on the tracking number above.

Standard transit is the date and time the package is scheduled to be delivered by, based on the selected service, destination and ship date. Limitations and exceptions may apply. Please see the FedEx Service Guide for terms and conditions of service, including the FedEx Money-Back Guarantee, or contact your FedEx Customer Support representative.

© 2019 Federal Express Corporation. The content of this message is protected by copyright and trademark laws under U.S. and international law. Review our [privacy policy](#). All rights reserved.

Thank you for your business.

# Sprint

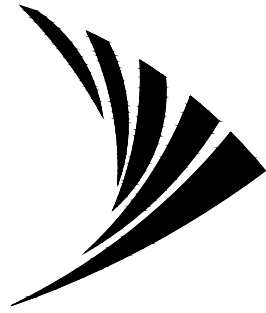

# CROWN CASTLE

PROJECT: 2.5 EQUIPMENT DEPLOYMENT  
 SITE NAME: BRANFORD/I-95/X55/DTN1  
 SITE CASCADE: CT52XC124  
 SITE NUMBER: 822765  
 SITE ADDRESS: 10 SYLVIA STREET  
 BRANFORD, CT 06405  
 SITE TYPE: MONOPOLE  
 MARKET: N. ENGLAND

PLANS PREPARED FOR:  
**Sprint**  
 6580 Sprint Parkway  
 Overland Park, Kansas 66251

PLANS PREPARED BY:  
**INFINIGY**  
 INFINIGY ENGINEERING, PLLC  
 1033 Watervliet Shaker Rd  
 Albany, NY 12205  
 Office # (518) 690-0790  
 Fax # (518) 690-0793  
 JOB NUMBER 526-103

MLA PARTNER:  
**CROWN CASTLE**

ENGINEERING LICENSE:  
  
 JOHN S. STEFFEN  
 24705  
 LICENSED PROFESSIONAL ENGINEER  
 08/15/2019

DRAWING NOTICE:  
 THESE DOCUMENTS ARE CONFIDENTIAL AND ARE THE SOLE PROPERTY OF SPRINT AND MAY NOT BE REPRODUCED, DISSEMINATED OR REDISTRIBUTED WITHOUT THE EXPRESS WRITTEN CONSENT OF SPRINT.

REVISIONS:	DESCRIPTION	DATE	BY	REV
REVISED / ISSUED FOR CONSTRUCTION		08/14/19	MAP	2
REVISED / ISSUED FOR CONSTRUCTION		06/28/19	JLM	1
ISSUED FOR CONSTRUCTION		07/18/18	SL	0
CARRIER COMMENTS		06/27/18	SL	B
ISSUED FOR REVIEW		05/30/18	SL	A

SITE NAME:  
**BRANFORD/I-95/  
 X55/DTN1**

SITE CASCADE:  
**CT52XC124**

SITE ADDRESS:  
**10 SYLVIA ST  
 BRANFORD, CT 06705**

SHEET DESCRIPTION:  
**TITLE SHEET  
 & PROJECT DATA**

SHEET NUMBER:  
**T-1**

**SITE INFORMATION**

**TOWER OWNER:**  
 CROWN ATLANTIC COMPANY LLC  
 2000 CORPORATE DRIVE  
 CANONSBURG, PA 15317  
 (704) 405-6555

**LATITUDE (NAD83):**  
 41° 17' 38.16" N  
 41.293933°

**LONGITUDE (NAD83):**  
 -72° 47' 8.54" W  
 -72.785706°

**COUNTY:**  
 NEW HAVEN

**ZONING JURISDICTION:**  
 CITY OF BRANFORD

**ZONING DISTRICT:**  
 BL

**POWER COMPANY:**  
 CONNECTICUT LIGHT & POWER  
 (860) 947-2000

**SPRINT CONSTRUCTION:**  
 TBD

**CROWN PM:**  
 SCOTT WIATROSKI  
 (201) 236-9228

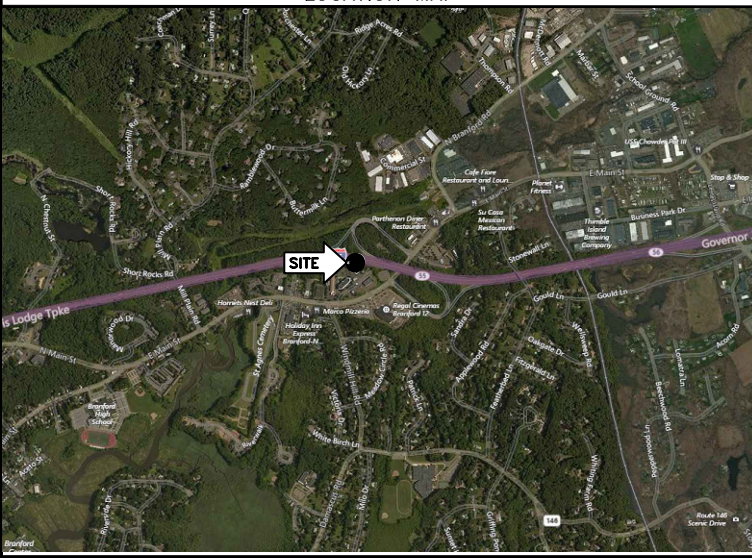
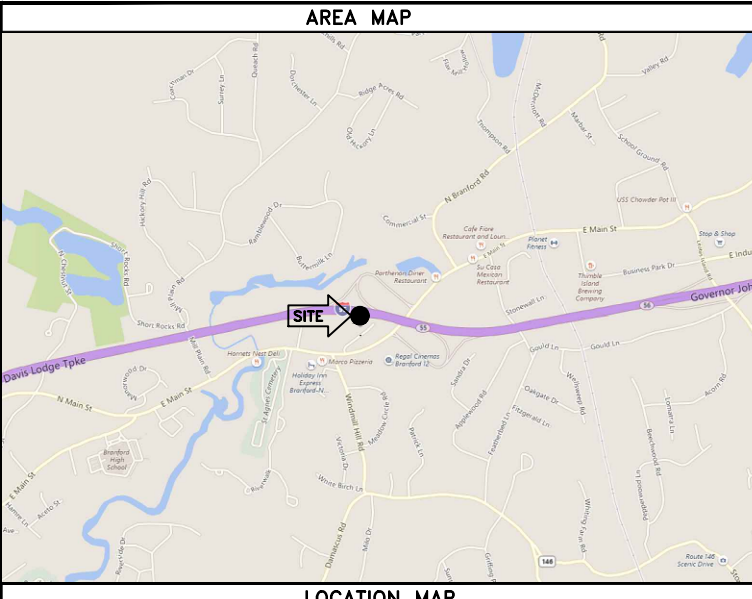

**PROJECT DESCRIPTION**

SPRINT PROPOSES TO MODIFY AN EXISTING UNMANNED TELECOMMUNICATIONS FACILITY.

- REMOVE EXISTING CLEARWIRE EQUIPMENT CABINET AND PAD
- INSTALL NEW ELTEK CABINET ON NEW PAD
- REMOVE EXISTING CLEARWIRE LOAD CENTER AND REPLACE WITH (1) NEW COMBO PPC. RELOCATE CLEARWIRE CIRCUITS TO NEW PANEL.
- REMOVE EXISTING CLUSTER MOUNTS AND REPLACE W/ NEW PLATFORM
- REMOVE (3) EXISTING LLPX310R PANEL ANTENNAS FROM TOWER
- REMOVE (3) EXISTING RRH-C2Cs (WIMAX)
- INSTALL (3) NNVV-65B-R4 PANEL ANTENNAS ON TOWER
- INSTALL (3) APXVTM14-ALU-I20 PANEL ANTENNAS ON TOWER
- INSTALL (3) 1900MHz 4x45W-65MHz RRHs ON TOWER
- INSTALL (6) RRH 2x50-800MHz RRHs ON TOWER
- INSTALL (3) TD-RRH8x20-25 RRHs ON TOWER
- INSTALL (4) HYBRID CABLES
- REMOVE (10) COAX

THESE PLANS HAVE BEEN DEVELOPED FOR THE MODIFICATION OF AN EXISTING UNMANNED TELECOMMUNICATIONS FACILITY OWNED OR LEASED BY SPRINT IN ACCORDANCE WITH THE SCOPE OF WORK PROVIDED BY SPRINT. INFINIGY HAS INCORPORATED THIS SCOPE OF WORK IN THE PLANS. THESE PLANS ARE NOT FOR CONSTRUCTION UNLESS ACCOMPANIED BY A PASSING STRUCTURAL STABILITY ANALYSIS PREPARED BY A LICENSED STRUCTURAL ENGINEER. STRUCTURAL ANALYSIS MUST INCLUDE BOTH STRUCTURE AND MOUNT.

**APPLICABLE CODES**

ALL WORK SHALL BE PERFORMED AND MATERIALS INSTALL IN ACCORDANCE WITH THE CURRENT EDITIONS OF THE FOLLOWING CODES AS ADOPTED BY THE LOCAL GOVERNING AUTHORITIES. NOTHING IN THESE PLANS IS TO BE CONSTRUED TO PERMIT WORK NOT CONFORMING TO THESE CODES.

- INTERNATIONAL BUILDING CODE (2015 IBC)
- TIA-222-G OR LATEST EDITION
- NFPA 780 - LIGHTNING PROTECTION CODE
- 2011 NATIONAL ELECTRIC CODE OR LATEST EDITION
- ANY OTHER NATIONAL OR LOCAL APPLICABLE CODES, MOST RECENT EDITIONS
- LOCAL BUILDING CODE
- CITY/COUNTY ORDINANCES

**DRAWING INDEX**

SHEET NO.	SHEET TITLE	REV.
T-1	TITLE SHEET & PROJECT DATA	2
SP-1	SPRINT SPECIFICATIONS	2
SP-2	SPRINT SPECIFICATIONS	2
SP-3	SPRINT SPECIFICATIONS	2
A-1	SITE PLAN	2
A-2	TOWER ELEVATION & CABLE PLAN	2
A-3	ANTENNA LAYOUT & MOUNTING DETAILS	2
A-4	EQUIPMENT & MOUNTING DETAILS	2
A-5	CIVIL DETAILS	2
A-6	CIVIL DETAILS	2
A-7	PLUMBING DIAGRAM	2
E-1	ELECTRICAL & GROUNDING DETAILS	2
E-2	ELECTRICAL & GROUNDING DETAILS	2



THESE OUTLINE SPECIFICATIONS IN CONJUNCTION WITH THE SPRINT STANDARD CONSTRUCTION SPECIFICATIONS, INCLUDING CONTRACT DOCUMENTS AND THE CONSTRUCTION DRAWINGS DESCRIBE THE WORK TO BE PERFORMED BY THE CONTRACTOR.

**SECTION 01 100 – SCOPE OF WORK**

**PART 1 – GENERAL**

- 1.1 THE WORK: THESE STANDARD CONSTRUCTION SPECIFICATIONS IN CONJUNCTION WITH THE SPRINT CONSTRUCTION STANDARDS FOR WIRELESS SITES, CONTRACT DOCUMENTS AND THE CONSTRUCTION DRAWINGS DESCRIBE THE WORK TO BE PERFORMED BY THE CONTRACTOR.
- 1.2 RELATED DOCUMENTS:
  - A. THE REQUIREMENTS OF THIS SECTION APPLY TO ALL SECTIONS IN THIS SPECIFICATION.
  - B. SPRINT "STANDARD CONSTRUCTION DETAILS FOR WIRELESS SITES" ARE INCLUDED IN AND MADE A PART OF THESE SPECIFICATIONS HEREWITH.
- 1.3 PRECEDENCE: SHOULD CONFLICTS OCCUR BETWEEN THE STANDARD CONSTRUCTION SPECIFICATIONS FOR WIRELESS SITES INCLUDING THE STANDARD CONSTRUCTION DETAILS FOR WIRELESS SITES AND THE CONSTRUCTION DRAWINGS, INFORMATION ON THE CONSTRUCTION DRAWINGS SHALL TAKE PRECEDENCE. NOTIFY SPRINT CONSTRUCTION MANAGER IF THIS OCCURS.
- 1.4 NATIONALLY RECOGNIZED CODES AND STANDARDS:
  - A. THE WORK SHALL COMPLY WITH APPLICABLE NATIONAL AND LOCAL CODES AND STANDARDS, LATEST EDITION, AND PORTIONS THEREOF, INCLUDED BUT NOT LIMITED TO THE FOLLOWING:
    - 1. GR-63-CORE NEBS REQUIREMENTS: PHYSICAL PROTECTION
    - 5. GR-78-CORE GENERIC REQUIREMENTS FOR THE PHYSICAL DESIGN AND MANUFACTURE OF TELECOMMUNICATIONS EQUIPMENT.
    - 3. GR-1089 CORE, ELECTROMAGNETIC COMPATIBILITY AND ELECTRICAL SAFETY –GENERIC CRITERIA FOR NETWORK TELECOMMUNICATIONS EQUIPMENT.
    - 4. NATIONAL FIRE PROTECTION ASSOCIATION CODES AND STANDARDS (NFPA) INCLUDING NFPA 70 (NATIONAL ELECTRICAL CODE – "NEC") AND NFPA 101 (LIFE SAFETY CODE).
    - 5. AMERICAN SOCIETY FOR TESTING OF MATERIALS (ASTM)
    - 6. INSTITUTE OF ELECTRONIC AND ELECTRICAL ENGINEERS (IEEE)
    - 7. AMERICAN CONCRETE INSTITUTE (ACI)
    - 8. AMERICAN WIRE PRODUCERS ASSOCIATION (AWPA)
    - 9. CONCRETE REINFORCING STEEL INSTITUTE (CRSI)
    - 10. AMERICAN ASSOCIATION OF STATE HIGHWAY AND TRANSPORTATION OFFICIALS (AASHTO)
    - 11. PORTLAND CEMENT ASSOCIATION (PCA)
    - 12. NATIONAL CONCRETE MASONRY ASSOCIATION (NCMA)
    - 13. BRICK INDUSTRY ASSOCIATION (BIA)
    - 14. AMERICAN WELDING SOCIETY (AWS)
    - 15. NATIONAL ROOFING CONTRACTORS ASSOCIATION (NRCA)
    - 16. SHEET METAL AND AIR CONDITIONING CONTRACTORS' NATIONAL ASSOCIATION (SMACNA)
    - 17. DOOR AND HARDWARE INSTITUTE (DHI)
    - 18. OCCUPATIONAL SAFETY AND HEALTH ACT (OSHA)
    - 19. APPLICABLE BUILDING CODES INCLUDING UNIFORM BUILDING CODE, SOUTHERN BUILDING CODE, BOCA, AND THE INTERNATIONAL BUILDING CODE.

1.5 DEFINITIONS:

- A. WORK: THE SUM OF TASKS AND RESPONSIBILITIES IDENTIFIED IN THE CONTRACT DOCUMENTS.
- B. COMPANY: SPRINT CORPORATION
- C. ENGINEER: SYNONYMOUS WITH ARCHITECT & ENGINEER AND "A&E". THE DESIGN PROFESSIONAL HAVING PROFESSIONAL RESPONSIBILITY FOR DESIGN OF THE PROJECT.
- D. CONTRACTOR: CONSTRUCTION CONTRACTOR; CONSTRUCTION VENDOR; INDIVIDUAL OR ENTITY WHO AFTER EXECUTION OF A CONTRACT IS BOUND TO ACCOMPLISH THE WORK.
- E. THIRD PARTY VENDOR OR AGENCY: A VENDOR OR AGENCY ENGAGED SEPARATELY BY THE COMPANY, A&E, OR CONTRACTOR TO PROVIDE MATERIALS OR TO ACCOMPLISH SPECIFIC TASKS RELATED TO BUT NOT INCLUDED IN THE WORK.
- F. OFCI: OWNER FURNISHED, CONTRACTOR INSTALLED EQUIPMENT.
- G. CONSTRUCTION MANAGER – ALL PROJECTS RELATED COMMUNICATION TO FLOW THROUGH SPRINT REPRESENTATIVE IN CHARGE OF PROJECT...

- 1.6 SITE FAMILIARITY: CONTRACTOR SHALL BE RESPONSIBLE FOR FAMILIARIZING HIMSELF WITH ALL CONTRACT DOCUMENTS, FIELD CONDITIONS AND DIMENSIONS PRIOR TO PROCEEDING WITH CONSTRUCTION. ANY DISCREPANCIES SHALL BE BROUGHT TO THE ATTENTION OF THE SPRINT CONSTRUCTION MANAGER PRIOR TO THE COMMENCEMENT OF WORK. NO COMPENSATION WILL BE AWARDED BASED ON CLAIM OF LACK OF KNOWLEDGE OR FIELD CONDITIONS.
- 1.7 POINT OF CONTACT: COMMUNICATION BETWEEN SPRINT AND THE CONTRACTOR SHALL FLOW THROUGH THE SINGLE SPRINT CONSTRUCTION MANAGER APPOINTED TO MANAGE THE PROJECT FOR SPRINT.
- 1.8 ON-SITE SUPERVISION: THE CONTRACTOR SHALL SUPERVISE AND DIRECT THE WORK AND SHALL BE RESPONSIBLE FOR CONSTRUCTION MEANS, METHODS, TECHNIQUES, SEQUENCES, AND PROCEDURES IN ACCORDANCE WITH THE CONTRACT DOCUMENTS. THE CONTRACTOR SHALL EMPLOY A COMPETENT SUPERINTENDENT WHO SHALL BE IN ATTENDANCE AT THE SITE AT ALL TIMES DURING PERFORMANCE OF THE WORK.
- 1.9 DRAWINGS, SPECIFICATIONS AND DETAILS REQUIRED AT JOBSITE: THE CONSTRUCTION CONTRACTOR SHALL MAINTAIN A FULL SET OF THE CONSTRUCTION DRAWINGS, STANDARD CONSTRUCTION DETAILS FOR WIRELESS SITES AND THE STANDARD CONSTRUCTION SPECIFICATIONS FOR WIRELESS SITES AT THE JOBSITE FROM MOBILIZATION THROUGH CONSTRUCTION COMPLETION.
  - A. THE JOBSITE DRAWINGS, SPECIFICATIONS AND DETAILS SHALL BE CLEARLY MARKED DAILY IN RED PENCIL WITH ANY CHANGES IN CONSTRUCTION OVER WHAT IS DEPICTED IN THE DOCUMENTS. AT CONSTRUCTION COMPLETION, THIS JOBSITE MARKUP SET SHALL BE DELIVERED TO THE COMPANY OR COMPANY'S DESIGNATED REPRESENTATIVE TO BE FORWARDED TO THE COMPANY'S A&E VENDOR FOR PRODUCTION OF "AS-BUILT" DRAWINGS.
  - B. DETAILS ARE INTENDED TO SHOW DESIGN INTENT. MODIFICATIONS MAY BE REQUIRED TO SUIT JOB DIMENSIONS OR CONDITIONS, AND SUCH MODIFICATIONS SHALL BE INCLUDED AS PART OF THE WORK. CONTRACTOR SHALL NOTIFY SPRINT CONSTRUCTION MANAGER OF ANY VARIATIONS PRIOR TO PROCEEDING WITH THE WORK.
  - C. DIMENSIONS SHOWN ARE TO FINISH SURFACES UNLESS NOTED OTHERWISE. SPACING BETWEEN EQUIPMENT IS THE REQUIRED CLEARANCE. SHOULD THERE BE ANY QUESTIONS REGARDING THE CONTRACT DOCUMENTS, EXISTING CONDITIONS AND/OR DESIGN INTENT, THE CONTRACTOR SHALL BE RESPONSIBLE FOR OBTAINING A CLARIFICATION FROM THE SPRINT CONSTRUCTION MANAGER PRIOR TO PROCEEDING WITH THE WORK.
- 1.10 USE OF JOB SITE: THE CONTRACTOR SHALL CONFINE ALL CONSTRUCTION AND RELATED OPERATIONS INCLUDING STAGING AND STORAGE OF MATERIALS AND EQUIPMENT, PARKING, TEMPORARY FACILITIES, AND WASTE STORAGE TO THE LEASE PARCEL UNLESS OTHERWISE PERMITTED BY THE CONTRACT DOCUMENTS.
- 1.11 UTILITIES SERVICES: WHERE NECESSARY TO CUT EXISTING PIPES, ELECTRICAL WIRES, CONDUITS, CABLES, ETC., OF UTILITY SERVICES, OR OF FIRE PROTECTION OR COMMUNICATIONS SYSTEMS, THEY SHALL BE CUT AND CAPPED AT SUITABLE PLACES OR WHERE SHOWN. ALL SUCH ACTIONS SHALL BE COORDINATED WITH THE UTILITY COMPANY INVOLVED:
- 1.12 PERMITS / FEES: WHEN REQUIRED THAT A PERMIT OR CONNECTION FEE BE PAID TO A PUBLIC UTILITY PROVIDER FOR NEW SERVICE TO THE CONSTRUCTION PROJECT, PAYMENT OF SUCH FEE SHALL BE THE RESPONSIBILITY OF THE CONTRACTOR.
- 1.13 CONTRACTOR SHALL TAKE ALL MEASURES AND PROVIDE ALL MATERIAL NECESSARY FOR PROTECTING EXISTING EQUIPMENT AND PROPERTY.
- 1.14 METHODS OF PROCEDURE (MOPS) FOR CONSTRUCTION: CONTRACTOR SHALL PERFORM WORK AS DESCRIBED IN THE FOLLOWING INSTALLATION AND COMMISSIONING MOPS.
 

NOTE: IN SHORT-FORM SPECIFICATIONS ON THE DRAWINGS, A/E TO INSERT LIST OF APPLICABLE MOPS INCLUDING EN-2012-001, EN-2013-002, EL-0568, AND TS-0193
- 1.15 USE OF ELECTRONIC PROJECT MANAGEMENT SYSTEMS:

**PART 2 – PRODUCTS (NOT USED)**

**PART 3 – EXECUTION**

- 3.1 TEMPORARY UTILITIES AND FACILITIES: THE CONTRACTOR SHALL BE RESPONSIBLE FOR ALL TEMPORARY UTILITIES AND FACILITIES NECESSARY EXCEPT AS OTHERWISE INDICATED IN THE CONSTRUCTION DOCUMENTS. TEMPORARY UTILITIES AND FACILITIES INCLUDE POTABLE WATER, HEAT, HVAC, ELECTRICITY, SANITARY FACILITIES, WASTE DISPOSAL FACILITIES, AND TELEPHONE/COMMUNICATION SERVICES. PROVIDE TEMPORARY UTILITIES AND FACILITIES IN ACCORDANCE WITH OSHA AND THE AUTHORITY HAVING JURISDICTION. CONTRACTOR MAY UTILIZE THE COMPANY ELECTRICAL SERVICE IN THE COMPLETION OF THE WORK WHEN IT BECOMES AVAILABLE. USE OF THE LESSORS OR SITE OWNER'S UTILITIES OR FACILITIES IS EXPRESSLY FORBIDDEN EXCEPT AS OTHERWISE ALLOWED IN THE CONTRACT DOCUMENTS.
- 3.2 ACCESS TO WORK: THE CONTRACTOR SHALL PROVIDE ACCESS TO THE JOB SITE FOR AUTHORIZED COMPANY PERSONNEL AND AUTHORIZED REPRESENTATIVES OF THE ARCHITECT/ENGINEER DURING ALL PHASES OF THE WORK.
- 3.3 TESTING: REQUIREMENTS FOR TESTING BY THIS CONTRACTOR SHALL BE AS INDICATED HEREWITH, ON THE CONSTRUCTION DRAWINGS, AND IN THE INDIVIDUAL SECTIONS OF THESE SPECIFICATIONS. SHOULD COMPANY CHOOSE TO ENGAGE ANY THIRD-PARTY TO CONDUCT ADDITIONAL TESTING, THE CONTRACTOR SHALL COOPERATE WITH AND PROVIDE A WORK AREA FOR COMPANY'S TEST AGENCY.
- 3.4 DIMENSIONS: VERIFY DIMENSIONS INDICATED ON DRAWINGS WITH FIELD DIMENSIONS BEFORE FABRICATION OR ORDERING OF MATERIALS. DO NOT SCALE DRAWINGS.

3.5 EXISTING CONDITIONS: NOTIFY THE SPRINT CONSTRUCTION MANAGER OF EXISTING CONDITIONS DIFFERING FROM THOSE INDICATED ON THE DRAWINGS. DO NOT REMOVE OR ALTER STRUCTURAL COMPONENTS WITHOUT PRIOR WRITTEN APPROVAL FROM THE ARCHITECT AND ENGINEER.

**SECTION 01 200 – COMPANY FURNISHED MATERIAL AND EQUIPMENT**

**PART 1 – GENERAL**

- 1.1 THE WORK: THESE STANDARD CONSTRUCTION SPECIFICATIONS IN CONJUNCTION WITH THE OTHER CONTRACT DOCUMENTS AND THE CONSTRUCTION DRAWINGS DESCRIBE THE WORK TO BE PERFORMED BY THE CONTRACTOR.
  - 1.2 RELATED DOCUMENTS:
    - A. THE REQUIREMENTS OF THIS SECTION APPLY TO ALL SECTIONS IN THIS SPECIFICATION.
    - B. SPRINT "STANDARD CONSTRUCTION DETAILS FOR WIRELESS SITES" ARE INCLUDED IN AND MADE A PART OF THESE SPECIFICATIONS HEREWITH.
- PART 2 – PRODUCTS (NOT USED)**  
**PART 3 – EXECUTION**

3.1 RECEIPT OF MATERIAL AND EQUIPMENT:

- A. A COMPANY FURNISHED MATERIAL AND EQUIPMENT IS IDENTIFIED ON THE RF DATA SHEET IN THE CONSTRUCTION DOCUMENTS.
- B. THE CONTRACTOR IS RESPONSIBLE FOR SPRINT PROVIDED MATERIAL AND EQUIPMENT AND UPON RECEIPT SHALL:
  - 1. ACCEPT DELIVERIES AS SHIPPED AND TAKE RECEIPT.
  - 2. VERIFY COMPLETENESS AND CONDITION OF ALL DELIVERIES.
  - 3. TAKE RESPONSIBILITY FOR EQUIPMENT AND PROVIDE INSURANCE PROTECTION AS REQUIRED IN AGREEMENT.
  - 4. RECORD ANY DEFECTS OR DAMAGES AND WITHIN TWENTY-FOUR HOURS AFTER RECEIPT, REPORT TO SPRINT OR ITS DESIGNATED PROJECT REPRESENTATIVE OF SUCH.
  - 5. PROVIDE SECURE AND NECESSARY WEATHER PROTECTED WAREHOUSING.
  - 6. COORDINATE SAFE AND SECURE TRANSPORTATION OF MATERIAL AND EQUIPMENT, DELIVERING AND OFF-LOADING FROM CONTRACTOR'S WAREHOUSE TO SITE.

3.2 DELIVERABLES:

- A. COMPLETE SHIPPING AND RECEIPT DOCUMENTATION IN ACCORDANCE WITH COMPANY PRACTICE.
- B. IF APPLICABLE, COMPLETE LOST/STOLEN/DAMAGED DOCUMENTATION REPORT AS NECESSARY IN ACCORDANCE WITH COMPANY PRACTICE, AND AS DIRECTED BY COMPANY.
- C. UPLOAD DOCUMENTATION INTO SPRINT SITE MANAGEMENT SYSTEM (SMS) AND/OR PROVIDE HARD COPY DOCUMENTATION AS REQUESTED.

**SECTION 01 300 – CELL SITE CONSTRUCTION CO.**

**PART 1 – GENERAL**

- 1.1 THE WORK: THESE STANDARD CONSTRUCTION SPECIFICATIONS IN CONJUNCTION WITH THE OTHER CONTRACT DOCUMENTS AND THE CONSTRUCTION DRAWINGS DESCRIBE THE WORK TO BE PERFORMED BY THE CONTRACTOR.
- 1.2 RELATED DOCUMENTS:
  - A. THE REQUIREMENTS OF THIS SECTION APPLY TO ALL SECTIONS IN THIS SPECIFICATION.
  - B. SPRINT "STANDARD CONSTRUCTION DETAILS FOR WIRELESS SITES" ARE INCLUDED IN AND MADE A PART OF THESE SPECIFICATIONS HEREWITH.
- 1.3 NOTICE TO PROCEED
  - A. NO WORK SHALL COMMENCE PRIOR TO COMPANY'S WRITTEN NOTICE TO PROCEED AND THE ISSUANCE OF THE WORK ORDER.
  - B. UPON RECEIVING NOTICE TO PROCEED, CONTRACTOR SHALL FULLY PERFORM ALL WORK NECESSARY TO PROVIDE SPRINT WITH AN OPERATIONAL WIRELESS FACILITY.

**TOWER OWNER NOTIFICATION**  
 ONCE THE CONTRACTOR HAS RECEIVED AND ACCEPTED THE NOTICE TO PROCEED, CONTRACTOR WILL CONTACT THE CROWN CASTLE CONSTRUCTION MANAGER OF RECORD (NOTED ON THE FIRST PAGE ON THIS CONSTRUCTION DRAWING) A MINIMUM OF 48 HOURS PRIOR TO WORK START. UPON ARRIVAL TO THE JOB SITE, CONTRACTOR CREW IS REQUIRED CALL 1-800-788-7011 TO NOTIFY THE CROWN CASTLE NOC WORK HAS BEGUN.

**PART 2 – PRODUCTS (NOT USED)**

**PART 3 – EXECUTION**

3.1 FUNCTIONAL REQUIREMENTS:

- A. THE ACTIVITIES DESCRIBED IN THIS PARAGRAPH REPRESENT MINIMUM ACTIONS AND PROCESSES REQUIRED TO SUCCESSFULLY COMPLETE THE WORK. THE ACTIVITIES DESCRIBED ARE NOT EXHAUSTIVE, AND CONTRACTOR SHALL TAKE ANY AND ALL ACTIONS AS NECESSARY TO SUCCESSFULLY COMPLETE THE CONSTRUCTION OF A FULLY FUNCTIONING WIRELESS FACILITY AT THE SITE IN ACCORDANCE WITH COMPANY PROCESSES.
- B. SUBMIT SPECIFIC DOCUMENTATION AS INDICATED HEREIN, AND OBTAIN REQUIRED APPROVALS WHILE THE WORK IS BEING PERFORMED.
- C. MANAGE AND CONDUCT ALL FIELD CONSTRUCTION SERVICE RELATED ACTIVITIES
- D. PROVIDE CONSTRUCTION ACTIVITIES TO THE EXTENT REQUIRED BY THE CONTRACT DOCUMENTS, INCLUDING BUT NOT LIMITED TO THE FOLLOWING:

PLANS PREPARED FOR:



PLANS PREPARED BY:



MLA PARTNER:



ENGINEERING LICENSE:



DRAWING NOTICE:

THESE DOCUMENTS ARE CONFIDENTIAL AND ARE THE SOLE PROPERTY OF SPRINT AND MAY NOT BE REPRODUCED, DISSEMINATED OR REDISTRIBUTED WITHOUT THE EXPRESS WRITTEN CONSENT OF SPRINT.

REVISIONS:

DESCRIPTION	DATE	BY	REV
REVISED/ ISSUED FOR CONSTRUCTION	08/14/19	MAP	2
REVISED/ ISSUED FOR CONSTRUCTION	06/28/19	JLM	1
ISSUED FOR CONSTRUCTION	07/18/18	SL	0
CARRIER COMMENTS	06/27/18	SL	B
ISSUED FOR REVIEW	05/30/18	SL	A

SITE NAME:

**BRANDFORD/I-95/  
X55/DTN1**

SITE CASCADE:

**CT52XC124**

SITE ADDRESS:

**10 SYLVIA ST  
BRANFORD, CT 06705**

SHEET DESCRIPTION:

**SPRINT SPECIFICATIONS**

SHEET NUMBER:

**SP-1**

**CONTINUE FROM SP-1**

1. PERFORM ANY REQUIRED SITE ENVIRONMENTAL MITIGATION.
2. PREPARE GROUND SITES; PROVIDE DE-GRUBBING; AND ROUGH AND FINAL GRADING, AND COMPOUND SURFACE TREATMENTS.
3. MANAGE AND CONDUCT ALL ACTIVITIES FOR INSTALLATION OF UTILITIES INCLUDING ELECTRICAL AND TELCO BACKHAUL.
4. INSTALL UNDERGROUND FACILITIES INCLUDING UNDERGROUND POWER AND COMMUNICATIONS CONDUITS, AND UNDERGROUND GROUNDING SYSTEM.
5. INSTALL ABOVE GROUND GROUNDING SYSTEMS.
6. PROVIDE NEW HVAC INSTALLATIONS AND MODIFICATIONS.
7. INSTALL "H-FRAMES", CABINETS AND SHELTERS AS INDICATED.
8. INSTALL ROADS, ACCESS WAYS, CURBS AND DRAINS AS INDICATED.
9. ACCOMPLISH REQUIRED MODIFICATION OF EXISTING FACILITIES.
10. PROVIDE ANTENNA SUPPORT STRUCTURE FOUNDATIONS.
11. PROVIDE SLABS AND EQUIPMENT PLATFORMS.
12. INSTALL COMPOUND FENCING, SIGHT SHIELDING, LANDSCAPING AND ACCESS BARRIERS.
13. PERFORM INSPECTION AND MATERIAL TESTING AS REQUIRED HEREINAFTER.
14. CONDUCT SITE RESISTANCE TO EARTH TESTING AS REQUIRED HEREINAFTER
15. INSTALL FIXED GENERATOR SETS AND OTHER STANDBY POWER SOLUTIONS.
16. INSTALL TOWERS, ANTENNA SUPPORT STRUCTURES AND PLATFORMS ON EXISTING TOWERS AS REQUIRED.
17. INSTALL CELL SITE RADIOS, MICROWAVE, GPS, COAXIAL MAINLINE, ANTENNAS, CROSS BAND COUPLERS, TOWER TOP AMPLIFIERS, LOW NOISE AMPLIFIERS AND RELATED EQUIPMENT.
18. PERFORM, DOCUMENT, AND CLOSE OUT ANY CONSTRUCTION CONTROL DOCUMENTS THAT MAY BE REQUIRED BY GOVERNMENT AGENCIES AND LANDLORDS.
19. PERFORM ANTENNA AND COAX SWEEP TESTING AND MAKE ANY AND ALL NECESSARY CORRECTIONS.
20. REMAIN ON SITE MOBILIZED THROUGHOUT HAND-OFF AND INTEGRATION TO ASSIST AS NEEDED UNTIL SITE IS DEEMED SUBSTANTIALLY COMPLETE AND PLACED "ON AIR."

**3.2 GENERAL REQUIREMENTS FOR CIVIL CONSTRUCTION:**

- A. CONTRACTOR SHALL KEEP THE SITE FREE FROM ACCUMULATING WASTE MATERIAL, DEBRIS, AND TRASH. AT THE COMPLETION OF THE WORK, CONTRACTOR SHALL REMOVE FROM THE SITE ALL REMAINING RUBBISH, IMPLEMENTS, TEMPORARY FACILITIES, AND SURPLUS MATERIALS.
- B. EQUIPMENT ROOMS SHALL AT ALL TIMES BE MAINTAINED "BROOM CLEAN" AND CLEAR OF DEBRIS.
- C. CONTRACTOR SHALL TAKE ALL REASONABLE PRECAUTIONS TO DISCOVER AND LOCATE ANY HAZARDOUS CONDITION.
  1. IN THE EVENT CONTRACTOR ENCOUNTERS ANY HAZARDOUS CONDITION WHICH HAS NOT BEEN ABATED OR OTHERWISE MITIGATED, CONTRACTOR AND ALL OTHER PERSONS SHALL IMMEDIATELY STOP WORK IN THE AFFECTED AREA AND NOTIFY COMPANY IN WRITING. THE WORK IN THE AFFECTED AREA SHALL NOT BE RESUMED EXCEPT BY WRITTEN NOTIFICATION BY COMPANY.
  2. CONTRACTOR AGREES TO USE CARE WHILE ON THE SITE AND SHALL NOT TAKE ANY ACTION THAT WILL OR MAY RESULT IN OR CAUSE THE HAZARDOUS CONDITION TO BE FURTHER RELEASED IN THE ENVIRONMENT, OR TO FURTHER EXPOSE INDIVIDUALS TO THE HAZARD.
- D. CONTRACTOR'S ACTIVITIES SHALL BE RESTRICTED TO THE PROJECT LIMITS. SHOULD AREAS OUTSIDE THE PROJECT LIMITS BE AFFECTED BY CONTRACTOR'S ACTIVITIES, CONTRACTOR SHALL IMMEDIATELY RETURN THEM TO ORIGINAL CONDITION
- E. CONDUCT TESTING AS REQUIRED HEREIN.

**3.3 DELIVERABLES:**

- A. CONTRACTOR SHALL REVIEW, APPROVE, AND SUBMIT TO SPRINT SHOP DRAWINGS, PRODUCT DATA, SAMPLES, AND SIMILAR SUBMITTALS AS REQUIRED HEREINAFTER
- B. PROVIDE DOCUMENTATION INCLUDING, BUT NOT LIMITED TO, THE FOLLOWING. DOCUMENTATION SHALL BE FORWARDED IN ORIGINAL FORMAT AND/OR UPLOADED INTO SMS.
  1. ALL CORRESPONDENCE AND PRELIMINARY CONSTRUCTION REPORTS.
  2. PROJECT PROGRESS REPORTS.
  3. CIVIL CONSTRUCTION START DATE (POPULATE FIELD IN SMS AND/OR FORWARD NOTIFICATION).
  4. ELECTRICAL SERVICE COMPLETION DATE (POPULATE FIELD IN SMS AND/OR FORWARD NOTIFICATION).

5. LINES AND ANTENNA INSTALL DATE (POPULATE FIELD IN SMS AND/OR FORWARD NOTIFICATION).
6. POWER INSTALL DATE (POPULATE FIELD IN SMS AND/OR FORWARD NOTIFICATION).
7. TELCO READY DATE (POPULATE FIELD IN SMS AND/OR FORWARD NOTIFICATION).
8. PPC (OR SHELTER) INSTALL DATE (POPULATE FIELD IN SMS AND/OR FORWARD NOTIFICATION).
9. TOWER CONSTRUCTION START DATE (POPULATE FIELD IN SMS AND/OR FORWARD NOTIFICATION).
10. TOWER CONSTRUCTION COMPLETE DATE (POPULATE FIELD IN SMS AND/OR FORWARD NOTIFICATION).
11. BTS AND RADIO EQUIPMENT DELIVERED AT SITE DATE (POPULATE FIELD IN SMS AND/OR FORWARD NOTIFICATION).
12. NETWORK OPERATIONS HANDOFF CHECKLIST (HOC WALK) COMPLETE (UPLOAD FORM IN SMS)
13. CIVIL CONSTRUCTION COMPLETE DATE (POPULATE FIELD IN SMS AND/OR FORWARD NOTIFICATION).
14. SITE CONSTRUCTION PROGRESS PHOTOS UNLOADED INTO SMS.

**SECTION 01 400 - SUBMITTALS & TESTS**

**PART 1 - GENERAL**

- 1.1 THE WORK: THESE STANDARD CONSTRUCTION SPECIFICATIONS IN CONJUNCTION WITH THE OTHER CONTRACT DOCUMENTS AND THE CONSTRUCTION DRAWINGS DESCRIBE THE WORK TO BE PERFORMED BY THE CONTRACTOR.
- 1.2 RELATED DOCUMENTS:
  - A. THE REQUIREMENTS OF THIS SECTION APPLY TO ALL SECTIONS IN THIS SPECIFICATION.
  - B. SPRINT "STANDARD CONSTRUCTION DETAILS FOR WIRELESS SITES" ARE INCLUDED IN AND MADE A PART OF THESE SPECIFICATIONS HERewith.
- 1.3 SUBMITTALS:
  - A. THE WORK IN ALL ASPECTS SHALL COMPLY WITH THE CONSTRUCTION DRAWINGS AND THESE SPECIFICATIONS.
  - B. SUBMIT THE FOLLOWING TO COMPANY REPRESENTATIVE FOR APPROVAL.
    1. CONCRETE MIX-DESIGNS FOR TOWER FOUNDATIONS, ANCHORS PIERS, AND CONCRETE PAVING.
    2. CONCRETE BREAK TESTS AS SPECIFIED HEREIN.
    3. SPECIAL FINISHES FOR INTERIOR SPACES, IF ANY.
    4. ALL EQUIPMENT AND MATERIALS SO IDENTIFIED ON THE CONSTRUCTION DRAWINGS.
    5. CHEMICAL GROUNDING DESIGN
  - D. ALTERNATES: AT THE COMPANY'S REQUEST, ANY ALTERNATIVES TO THE MATERIALS OR METHODS SPECIFIED SHALL BE SUBMITTED TO SPRINT'S CONSTRUCTION MANAGER FOR APPROVAL PRIOR TO BEING SHIPPED TO SITE. SPRINT WILL REVIEW AND APPROVE ONLY THOSE REQUESTS MADE IN WRITING. NO VERBAL APPROVALS WILL BE CONSIDERED. SUBMITTAL FOR APPROVAL SHALL INCLUDE A STATEMENT OF COST REDUCTION PROPOSED FOR USE OF ALTERNATE PRODUCT.

**1.4 TESTS AND INSPECTIONS:**

- A. THE CONTRACTOR SHALL BE RESPONSIBLE FOR ALL CONSTRUCTION TESTS, INSPECTIONS AND PROJECT DOCUMENTATION.
- B. CONTRACTOR SHALL ACCOMPLISH TESTING INCLUDING BUT NOT LIMITED TO THE FOLLOWING:
  1. COAX SWEEPS AND FIBER TESTS PER CURRENT VERSION OF SPRINT'S TS-0200 ANTENNA LINE ACCEPTANCE STANDARDS.
  2. AZIMUTH AND DOWNTILT USING ELECTRONIC COMMERCIAL MADE-FOR-THE-PURPOSE ANTENNA ALIGNMENT TOOL.
  3. CONTRACTOR SHALL BE RESPONSIBLE FOR ANY AND ALL CORRECTIONS TO ANY WORK IDENTIFIED AS UNACCEPTABLE IN SITE INSPECTION ACTIVITIES AND/OR AS A RESULT OF TESTING.
- C. REQUIRED CLOSEOUT DOCUMENTATION INCLUDES, BUT IS NOT LIMITED TO THE FOLLOWING:
  1. AZIMUTH, DOWNTILT, AZIMUTH, AGL -- UPLOAD REPORT FROM ANTENNA ALIGNMENT TOOL TO SITERRA TASK 465. INSTALLED AZIMUTH, DOWNTILT, AND AZIMUTH MUST CONFORM TO THE RF DATA SHEETS. SWEEP AND FIBER TESTS
  2. SCANABLE BARCODE PHOTOGRAPHS OF TOWER TOP AND INACCESSIBLE SERIALIZED EQUIPMENT
  3. ALL AVAILABLE JURISDICTIONAL INFORMATION
  4. PDF SCAN OF REDLINES PRODUCED IN FIELD

5. ELECTRONIC AS-BUILT DRAWINGS IN AUTOCAD AND PDF FORMATS. ANY FIELD CHANGE MUST BE REFLECTED BY MODIFYING THE PLANS, ELEVATIONS, AND DETAILS IN THE DRAWING SETS. GENERAL NOTES INDICATING MODIFICATIONS WILL NOT BE ACCEPTED. CHANGES SHALL BE HIGHLIGHTED AS "CLOUDS" IDENTIFIED AS THE "AS-BUILT" CONDITION.
6. LIEN WAIVERS
7. FINAL PAYMENT APPLICATION
8. REQUIRED FINAL CONSTRUCTION PHOTOS
9. CONSTRUCTION AND COMMISSIONING CHECKLIST COMPLETE WITH NO DEFICIENT ITEMS
10. ALL POST NTP TASKS INCLUDING DOCUMENT UPLOADS COMPLETED IN SITERRA (SPRINTS DOCUMENT REPOSITORY OF RECORD).

- 1.5 COMMISSIONING: PERFORM ALL COMMISSIONING AS REQUIRED BY APPLICABLE MOPs
- 1.6 INTEGRATION: PERFORM ALL INTEGRATION ACTIVITIES AS REQUIRED BY APPLICABLE MOPs

**PART 2 - PRODUCTS (NOT USED)**

**PART 3 - EXECUTION**

**3.1 REQUIREMENTS FOR TESTING:**

**A. THIRD PARTY TESTING AGENCY:**

1. WHEN THE USE OF A THIRD PARTY INDEPENDENT TESTING AGENCY IS REQUIRED, THE AGENCY THAT IS SELECTED MUST PERFORM SUCH WORK ON A REGULAR BASIS IN THE STATE WHERE THE PROJECT IS LOCATED AND HAVE A THOROUGH UNDERSTANDING OF LOCAL AVAILABLE MATERIALS, INCLUDING THE SOIL, ROCK, AND GROUNDWATER CONDITIONS.
2. THE THIRD PARTY TESTING AGENCY IS TO BE FAMILIAR WITH THE APPLICABLE REQUIREMENTS FOR THE TESTS TO BE DONE, EQUIPMENT TO BE USED, AND ASSOCIATED HEALTH AND SAFETY ISSUES.
3. EXPERIENCE IN SOILS, CONCRETE, MASONRY, AGGREGATE, AND ASPHALT TESTING USING ASTM, AASHTO, AND OTHER METHODS IS NEEDED.
4. EXPERIENCE IN SOILS, CONCRETE, MASONRY, AGGREGATE, AND ASPHALT TESTING USING ASTM, AASHTO, AND OTHER METHODS IS NEEDED.

**3.2 REQUIRED TESTS:**

- A. CONTRACTOR SHALL ACCOMPLISH TESTING INCLUDING BUT NOT LIMITED TO THE FOLLOWING:
  1. CONCRETE CYLINDER BREAK TESTS FOR THE TOWER AND ANCHOR FOUNDATIONS AS SPECIFIED IN SECTION: PORTLAND CEMENT CONCRETE PAVING.
  2. ASPHALT ROADWAY COMPACTED THICKNESS, SURFACE SMOOTHNESS, AND COMPACTED DENSITY TESTING AS SPECIFIED IN SECTION: HOT MIX ASPHALT PAVING.
  3. FIELD QUALITY CONTROL TESTING AS SPECIFIED IN SECTION: PORTLAND CEMENT CONCRETE PAVING.
  4. TESTING REQUIRED UNDER SECTION: AGGREGATE BASE FOR ACCESS ROADS, PADS AND ANCHOR LOCATIONS
  5. STRUCTURAL BACKFILL COMPACTION TESTS FOR THE TOWER FOUNDATION.
  6. SITE RESISTANCE TO EARTH TESTING PER EXHIBIT: CELL SITE GROUNDING SYSTEM DESIGN.
  7. ANTENNA AND COAX SWEEP TESTS PER EXHIBIT: ANTENNA TRANSMISSION LINE ACCEPTANCE STANDARDS.
  8. GROUNDING AT ANTENNA MASTS FOR GPS AND ANTENNAS
  9. ALL OTHER TESTS REQUIRED BY COMPANY OR JURISDICTION.

**3.3 REQUIRED INSPECTIONS**

- A. SCHEDULE INSPECTIONS WITH COMPANY REPRESENTATIVE.
- B. CONDUCT INSPECTIONS INCLUDING BUT NOT LIMITED TO THE FOLLOWING:
  1. GROUNDING SYSTEM INSTALLATION PRIOR TO EARTH CONCEALMENT DOCUMENTED WITH DIGITAL PHOTOGRAPHS BY CONTRACTOR, APPROVED BY A&E OR SPRINT REPRESENTATIVE.
  2. FORMING FOR CONCRETE AND REBAR PLACEMENT PRIOR TO POUR DOCUMENTED WITH DIGITAL PHOTOGRAPHS BY CONTRACTOR, APPROVED BY A&E OR SPRINT REPRESENTATIVE.
  3. COMPACTION OF BACKFILL MATERIALS; AGGREGATE BASE FOR ROADS, PADS, AND ANCHORS; ASPHALT PAVING; AND SHAFT BACKFILL FOR CONCRETE AND WOOD POLES, BY INDEPENDENT THIRD PARTY AGENCY.
  4. PRE- AND POST-CONSTRUCTION ROOFTOP AND STRUCTURAL INSPECTIONS ON EXISTING FACILITIES.
  5. TOWER ERECTION SECTION STACKING AND PLATFORM ATTACHMENT DOCUMENTED BY DIGITAL PHOTOGRAPHS BY THIRD PARTY AGENCY.
  6. ANTENNA AZIMUTH , DOWN TILT AND PER SUNLIGHT TOOL SUNSIGHT INSTRUMENTS - ANTENNA ALIGNMENT TOOL (AAT)

PLANS PREPARED FOR:



PLANS PREPARED BY:



MLA PARTNER:



ENGINEERING LICENSE:

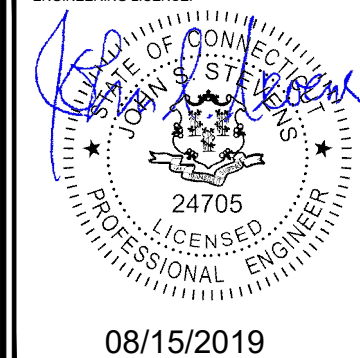

DRAWING NOTICE:

THESE DOCUMENTS ARE CONFIDENTIAL AND ARE THE SOLE PROPERTY OF SPRINT AND MAY NOT BE REPRODUCED, DISSEMINATED OR REDISTRIBUTED WITHOUT THE EXPRESS WRITTEN CONSENT OF SPRINT.

REVISIONS:

DESCRIPTION	DATE	BY	REV
REVISED/ ISSUED FOR CONSTRUCTION	08/14/19	MAP	2
REVISED/ ISSUED FOR CONSTRUCTION	06/28/19	JLM	1
ISSUED FOR CONSTRUCTION	07/18/18	SL	0
CARRIER COMMENTS	06/27/18	SL	B
ISSUED FOR REVIEW	05/30/18	SL	A

SITE NAME:

**BRANDFORD/I-95/  
X55/DTN1**

SITE CASCADE:

**CT52XC124**

SITE ADDRESS:

**10 SYLVIA ST  
BRANFORD, CT 06705**

SHEET DESCRIPTION:

**SPRINT SPECIFICATIONS**

SHEET NUMBER:

**SP-2**



**CONTINUE FROM SP-2**

- 7. VERIFICATION DOCUMENTED WITH THE ANTENNA CHECKLIST REPORT, BY A&E, SITE DEVELOPMENT REP, OR RF REP.
- 8. FINAL INSPECTION CHECKLIST AND HANDOFF WALK (HOC). SIGNED FORM SHOWING ACCEPTANCE BY FIELD OPS IS TO BE UPLOADED INTO SMS.
- 9. COAX SWEEP AND FIBER TESTING DOCUMENTS SUBMITTED VIA SMS FOR RF APPROVAL.
- 10. SCAN-ABLE BARCODE PHOTOGRAPHS OF TOWER TOP AND INACCESSIBLE SERIALIZED EQUIPMENT
- 11. ALL AVAILABLE JURISDICTIONAL INFORMATION
- 12. PDF SCAN OF REDLINES PRODUCED IN FIELD
- C. THE CONTRACTOR SHALL BE RESPONSIBLE FOR ANY AND ALL CORRECTIONS TO ANY WORK IDENTIFIED AS UNACCEPTABLE IN SITE INSPECTION ACTIVITIES AND/OR AS A RESULT OF TESTING.
- D. CONSTRUCTION INSPECTIONS AND CORRECTIVE MEASURES SHALL BE DOCUMENTED BY THE CONTRACTOR WITH WRITTEN REPORTS AND PHOTOGRAPHS. PHOTOGRAPHS MUST BE DIGITAL AND OF SUFFICIENT QUALITY TO CLEARLY SHOW THE SITE CONSTRUCTION. PHOTOGRAPHS MUST CLEARLY IDENTIFY THE PHOTOGRAPHED ITEM AND BE LABELED WITH THE SITE CASCADE NUMBER, SITE NAME, DESCRIPTION, AND DATE.
- 3.4 DELIVERABLES: TEST AND INSPECTION REPORTS AND CLOSEOUT DOCUMENTATION SHALL BE UPLOADED TO THE SMS AND/OR FORWARDED TO SPRINT FOR INCLUSION INTO THE PERMANENT SITE FILES.
  - A. THE FOLLOWING TEST AND INSPECTION REPORTS SHALL BE PROVIDED AS APPLICABLE.
    - 1. CONCRETE MIX AND CYLINDER BREAK REPORTS.
    - 2. STRUCTURAL BACKFILL COMPACTION REPORTS.
    - 3. SITE RESISTANCE TO EARTH TEST.
    - 4. ANTENNA AZIMUTH AND DOWN TILT VERIFICATION
    - 5. TOWER ERECTION INSPECTIONS AND MEASUREMENTS DOCUMENTING TOWER INSTALLED PER SUPPLIER'S REQUIREMENTS AND THE APPLICABLE SECTIONS HEREIN.
    - 6. COAX CABLE SWEEP TESTS PER COMPANY'S "ANTENNA LINE ACCEPTANCE STANDARDS".
  - B. REQUIRED CLOSEOUT DOCUMENTATION INCLUDES THE FOLLOWING;
    - 1. TEST WELLS AND TRENCHES: PHOTOGRAPHS OF ALL TEST WELLS; PHOTOGRAPHS SHOWING ALL OPEN EXCAVATIONS AND TRENCHING PRIOR TO BACKFILLING SHOWING A TAPE MEASURE VISIBLE IN THE EXCAVATIONS INDICATING DEPTH.
    - 2. CONDUITS, CONDUCTORS AND GROUNDING: PHOTOGRAPHS SHOWING TYPICAL INSTALLATION OF CONDUCTORS AND CONNECTORS; PHOTOGRAPHS SHOWING TYPICAL BEND RADIUS OF INSTALLED GROUND WIRES AND GROUND ROD SPACING;
    - 3. CONCRETE FORMS AND REINFORCING: CONCRETE FORMING AT TOWER AND EQUIPMENT/SHELTER PAD/FOUNDATIONS - PHOTOGRAPHS SHOWING ALL REINFORCING STEEL, UTILITY AND CONDUIT STUB OUTS; PHOTOGRAPHS SHOWING CONCRETE POUR OF SHELTER SLAB/FOUNDATION, TOWER FOUNDATION AND GUY ANCHORS WITH VIBRATOR IN USE; PHOTOGRAPHS SHOWING EACH ANCHOR ON GUYED TOWERS, BEFORE CONCRETE POUR.
    - 4. TOWER, ANTENNAS AND MAINLINE: INSPECTION AND PHOTOGRAPHS OF SECTION STACKING; INSPECTION AND PHOTOGRAPHS OF PLATFORM COMPONENT ATTACHMENT POINTS; PHOTOGRAPHS OF TOWER TOP GROUNDING; PHOTOS OF TOWER COAX LINE COLOR CODING AT THE TOP AND AT GROUND LEVEL; INSPECTION AND PHOTOGRAPHS OF OPERATIONAL OF TOWER LIGHTING, AND PLACEMENT OF FAA REGISTRATION SIGN; PHOTOGRAPHS SHOWING ADDITIONAL GROUNDING POINTS FOR TOWERS GREATER THAN 200 FEET.; PHOTOS OF ANTENNA GROUND BAR, EQUIPMENT GROUND BAR, AND MASTER GROUND BAR; PHOTOS OF GPS ANTENNA(S); PHOTOS OF EACH SECTOR OF ANTENNAS; ONE PHOTOGRAPH LOOKING AT THE SECTOR AND ONE FROM BEHIND SHOWING THE PROJECTED COVERAGE AREA; PHOTOS OF COAX WEATHERPROOFING - TOP AND BOTTOM; PHOTOS OF COAX GROUNDING--TOP AND BOTTOM; PHOTOS OF ANTENNA AND MAST GROUNDING; PHOTOS OF COAX CABLE ENTRY INTO SHELTER; PHOTOS OF PLATFORM MECHANICAL CONNECTIONS TO TOWER/MONOPOLE.
    - 5. ROOF TOPS: PRE-CONSTRUCTION AND POST-CONSTRUCTION VISUAL INSPECTION AND PHOTOGRAPHS OF THE ROOF AND INTERIOR TO DETERMINE AND DOCUMENT CONDITIONS; ROOF TOP CONSTRUCTION INSPECTIONS AS REQUIRED BY THE JURISDICTION; PHOTOGRAPHS OF CABLE TRAY AND/OR ICE BRIDGE; PHOTOGRAPHS OF DOGHOUSE/CABLE EXIT FROM ROOF;
    - 6. SITE LAYOUT - PHOTOGRAPHS OF THE OVERALL COMPOUND, INCLUDING EQUIPMENT PLATFORM FROM ALL FOUR CORNERS.
    - 7. FINISHED UTILITIES: CLOSE-UP PHOTOGRAPHS OF THE PPC BREAKER PANEL; CLOSE-UP PHOTOGRAPH OF THE INSIDE OF THE TELCO PANEL AND NIU; CLOSE-UP PHOTOGRAPH OF THE POWER METER AND DISCONNECT; PHOTOS OF POWER AND TELCO ENTRANCE TO COMPANY ENCLOSURE; PHOTOGRAPHS AT METER BOX AND/OR FACILITY DISTRIBUTION PANEL.
    - 8. REQUIRED MATERIALS CERTIFICATIONS: CONCRETE MIX DESIGNS; MILL CERTIFICATION FOR ALL REINFORCING AND STRUCTURAL STEEL; AND ASPHALT PAVING MIX DESIGN.
    - 9. ANY AND ALL SUBMITTALS BY THE JURISDICTION OR COMPANY.

**SECTION 01 400 - SUBMITTALS & TESTS**

**PART 1 - GENERAL**

- 1.1 THE WORK: THESE STANDARD CONSTRUCTION SPECIFICATIONS IN CONJUNCTION WITH THE OTHER CONTRACT DOCUMENTS AND THE CONSTRUCTION DRAWINGS DESCRIBE THE WORK TO BE PERFORMED BY THE CONTRACTOR.
- 1.2 RELATED DOCUMENTS:
  - A. THE REQUIREMENTS OF THIS SECTION APPLY TO ALL SECTIONS IN THIS SPECIFICATION.
  - B. SPRINT "STANDARD CONSTRUCTION DETAILS FOR WIRELESS SITES" ARE INCLUDED IN AND MADE A PART OF THESE SPECIFICATIONS HERewith.

**PART 2 - PRODUCTS (NOT USED)**

**PART 3 - EXECUTION**

- 3.1 WEEKLY REPORTS:
  - A. CONTRACTOR SHALL PROVIDE SPRINT WITH WEEKLY REPORTS SHOWING PROJECT STATUS. THIS STATUS REPORT FORMAT WILL BE PROVIDED TO THE CONTRACTOR BY SPRINT. THE REPORT WILL CONTAIN SITE ID NUMBER, THE MILESTONES FOR EACH SITE, INCLUDING THE BASELINE DATE, ESTIMATED COMPLETION DATE AND ACTUAL COMPLETION DATE.
  - B. REPORT INFORMATION WILL BE TRANSMITTED TO SPRINT VIA ELECTRONIC MEANS AS REQUIRED. THIS INFORMATION WILL PROVIDE A BASIS FOR PROGRESS MONITORING AND PAYMENT.
- 3.2 PROJECT CONFERENCE CALLS:
  - A. SPRINT MAY HOLD WEEKLY PROJECT CONFERENCE CALLS. CONTRACTOR WILL BE REQUIRED TO COMMUNICATE SITE STATUS, MILESTONE COMPLETIONS AND UPCOMING MILESTONE PROJECTIONS, AND ANSWER ANY OTHER SITE STATUS QUESTIONS AS NECESSARY.
- 3.3 PROJECT TRACKING IN SMS:
  - A. CONTRACTOR SHALL PROVIDE SCHEDULE UPDATES AND PROJECTIONS IN THE SMS SYSTEM ON A WEEKLY BASIS.
- 3.4 ADDITIONAL REPORTING:
  - A. ADDITIONAL OR ALTERNATE REPORTING REQUIREMENTS MAY BE ADDED TO THE REPORT AS DETERMINED TO BE REASONABLY NECESSARY BY COMPANY.
- 3.5 PROJECT PHOTOGRAPHS:
  - A. FILE DIGITAL PHOTOGRAPHS OF COMPLETED SITE IN JPEG FORMAT IN THE SMS PHOTO LIBRARY FOR THE RESPECTIVE SITE. PHOTOGRAPHS SHALL BE CLEARLY LABELED WITH SITE NUMBER, NAME AND DESCRIPTION, AND SHALL INCLUDE AT A MINIMUM THE FOLLOWING AS APPLICABLE:
    - 1. SHELTER AND TOWER OVERVIEW.
    - 2. TOWER FOUNDATION(S) - FORMS AND STEEL BEFORE POUR (EACH ANCHOR ON GUYED TOWERS).
    - 3. TOWER FOUNDATION(S) POUR WITH VIBRATOR IN USE (EACH ANCHOR ON GUYED TOWERS).
    - 4. TOWER STEEL AS BEING INSTALLED INTO HOLE (SHOW ANCHOR STEEL ON GUYED TOWERS).
    - 5. PHOTOS OF TOWER SECTION STACKING.
    - 6. CONCRETE TESTING / SAMPLES.
    - 7. PLACING OF ANCHOR BOLTS IN TOWER FOUNDATION.
    - 8. BUILDING/WATER TANK FROM ROAD FOR TENANT IMPROVEMENTS OR COMMENTS.
    - 9. SHELTER FOUNDATION--FORMS AND STEEL BEFORE POURING.
    - 10. SHELTER FOUNDATION POUR WITH VIBRATOR IN USE.
    - 11. COAX CABLE ENTRY INTO SHELTER.
    - 12. PLATFORM MECHANICAL CONNECTIONS TO TOWER/MONOPOLE.
    - 13. ROOFTOP PRE AND POST CONSTRUCTION PHOTOS TO INCLUDE PENETRATIONS AND INTERIOR CEILING.
    - 14. PHOTOS OF TOWER TOP COAX LINE COLOR CODING AND COLOR CODING AT GROUND LEVEL.
    - 15. PHOTOS OF ALL APPROPRIATE COMPANY OR REGULATORY SIGNAGE.
    - 16. PHOTOS OF EQUIPMENT BOLT DOWN INSIDE SHELTER.
    - 17. POWER AND TELCO ENTRANCE TO COMPANY ENCLOSURE AND POWER AND TELCO SUPPLY LOCATIONS INCLUDING METER/DISCONNECT.
    - 18. ELECTRICAL TRENCH(S) WITH ELECTRICAL / CONDUIT BEFORE BACKFILL.
    - 19. ELECTRICAL TRENCH(S) WITH FOIL-BACKED TAPE BEFORE FURTHER BACKFILL.
    - 20. TELCO TRENCH WITH TELEPHONE / CONDUIT BEFORE BACKFILL.
    - 21. TELCO TRENCH WITH FOIL-BACKED TAPE BEFORE FURTHER BACKFILL.
    - 22. SHELTER GROUND-RING TRENCH WITH GROUND-WIRE BEFORE BACKFILL (SHOW ALL CAD WELDS AND BEND RADII).
    - 23. TOWER GROUND-RING TRENCH WITH GROUND-WIRE BEFORE BACKFILL (SHOW ALL CAD WELDS AND BEND RADII).

- 24. FENCE GROUND-RING TRENCH WITH GROUND-WIRE BEFORE BACKFILL (SHOW ALL CAD WELDS AND BEND RADII).
  - 25. ALL BTS GROUND CONNECTIONS.
  - 26. ALL GROUND TEST WELLS.
  - 27. ANTENNA GROUND BAR AND EQUIPMENT GROUND BAR.
  - 28. ADDITIONAL GROUNDING POINTS ON TOWERS ABOVE 200'.
  - 29. HVAC UNITS INCLUDING CONDENSERS ON SPLIT SYSTEMS.
  - 30. GPS ANTENNAS.
  - 31. CABLE TRAY AND/OR WAVEGUIDE BRIDGE.
  - 32. DOGHOUSE/CABLE EXIT FROM ROOF.
  - 33. EACH SECTOR OF ANTENNAS; ONE PHOTOGRAPH LOOKING AT THE SECTOR AND ONE FROM BEHIND SHOWING THE PROJECTED COVERAGE AREA.
  - 34. MASTER BUS BAR.
  - 35. TELCO BOARD AND NIU.
  - 36. ELECTRICAL DISTRIBUTION WALL.
  - 37. CABLE ENTRY WITH SURGE SUPPRESSION.
  - 38. ENTRANCE TO EQUIPMENT ROOM.
  - 39. COAX WEATHERPROOFING--TOP AND BOTTOM OF TOWER.
  - 40. COAX GROUNDING -TOP AND BOTTOM OF TOWER.
  - 41. ANTENNA AND MAST GROUNDING.
  - 42. LANDSCAPING - WHERE APPLICABLE.
- 3.6 FINAL PROJECT ACCEPTANCE: COMPLETE ALL REQUIRED REPORTING TASKS PER CONTRACT, CONTRACT DOCUMENTS OR THE SPRINT INTEGRATED CONSTRUCTION STANDARDS FOR WIRELESS SITES AND UPLOAD INTO SITERRA.

PLANS PREPARED FOR:



PLANS PREPARED BY:



MLA PARTNER:



ENGINEERING LICENSE:

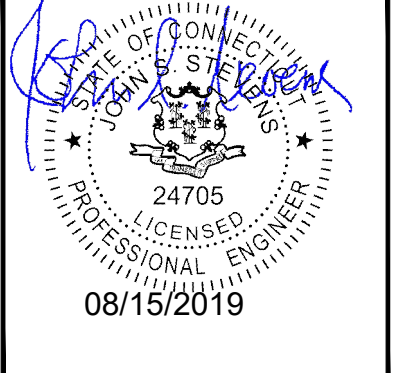

DRAWING NOTICE:

THESE DOCUMENTS ARE CONFIDENTIAL AND ARE THE SOLE PROPERTY OF SPRINT AND MAY NOT BE REPRODUCED, DISSEMINATED OR REDISTRIBUTED WITHOUT THE EXPRESS WRITTEN CONSENT OF SPRINT.

REVISIONS:	DESCRIPTION	DATE	BY	REV
REVISED/ ISSUED FOR CONSTRUCTION		08/14/19	MAP	2
REVISED/ ISSUED FOR CONSTRUCTION		06/28/19	JLM	1
ISSUED FOR CONSTRUCTION		07/18/18	SL	0
CARRIER COMMENTS		06/27/18	SL	B
ISSUED FOR REVIEW		05/30/18	SL	A

SITE NAME:  
**BRANDFORD/I-95/  
X55/DTN1**

SITE CASCADE:  
**CT52XC124**

SITE ADDRESS:  
**10 SYLVIA ST  
BRANFORD, CT 06705**

SHEET DESCRIPTION:  
**SPRINT SPECIFICATIONS**

SHEET NUMBER:  
**SP-3**

DRAWING NOTICE:  
 THESE DOCUMENTS ARE CONFIDENTIAL AND ARE THE SOLE PROPERTY OF SPRINT AND MAY NOT BE REPRODUCED, DISSEMINATED OR REDISTRIBUTED WITHOUT THE EXPRESS WRITTEN CONSENT OF SPRINT.

REVISIONS:

DESCRIPTION	DATE	BY	REV
REVISED/ ISSUED FOR CONSTRUCTION	08/14/19	MAP	2
REVISED/ ISSUED FOR CONSTRUCTION	06/28/19	JLM	1
ISSUED FOR CONSTRUCTION	07/18/18	SL	0
CARRIER COMMENTS	06/27/18	SL	B
ISSUED FOR REVIEW	05/30/18	SL	A

SITE NAME:  
**BRANDFORD/I-95/  
 X55/DTN1**

SITE CASCADE:  
**CT52XC124**

SITE ADDRESS:  
**10 SYLVIA ST  
 BRANFORD, CT 06705**

SHEET DESCRIPTION:  
**SITE PLAN**

SHEET NUMBER:  
**A-1**

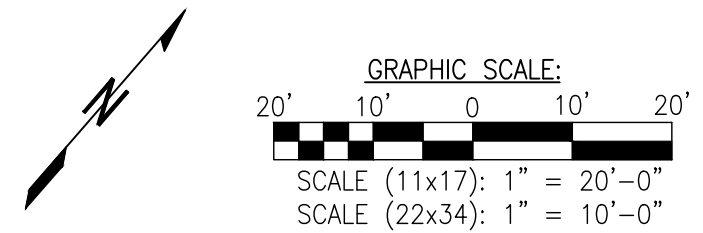
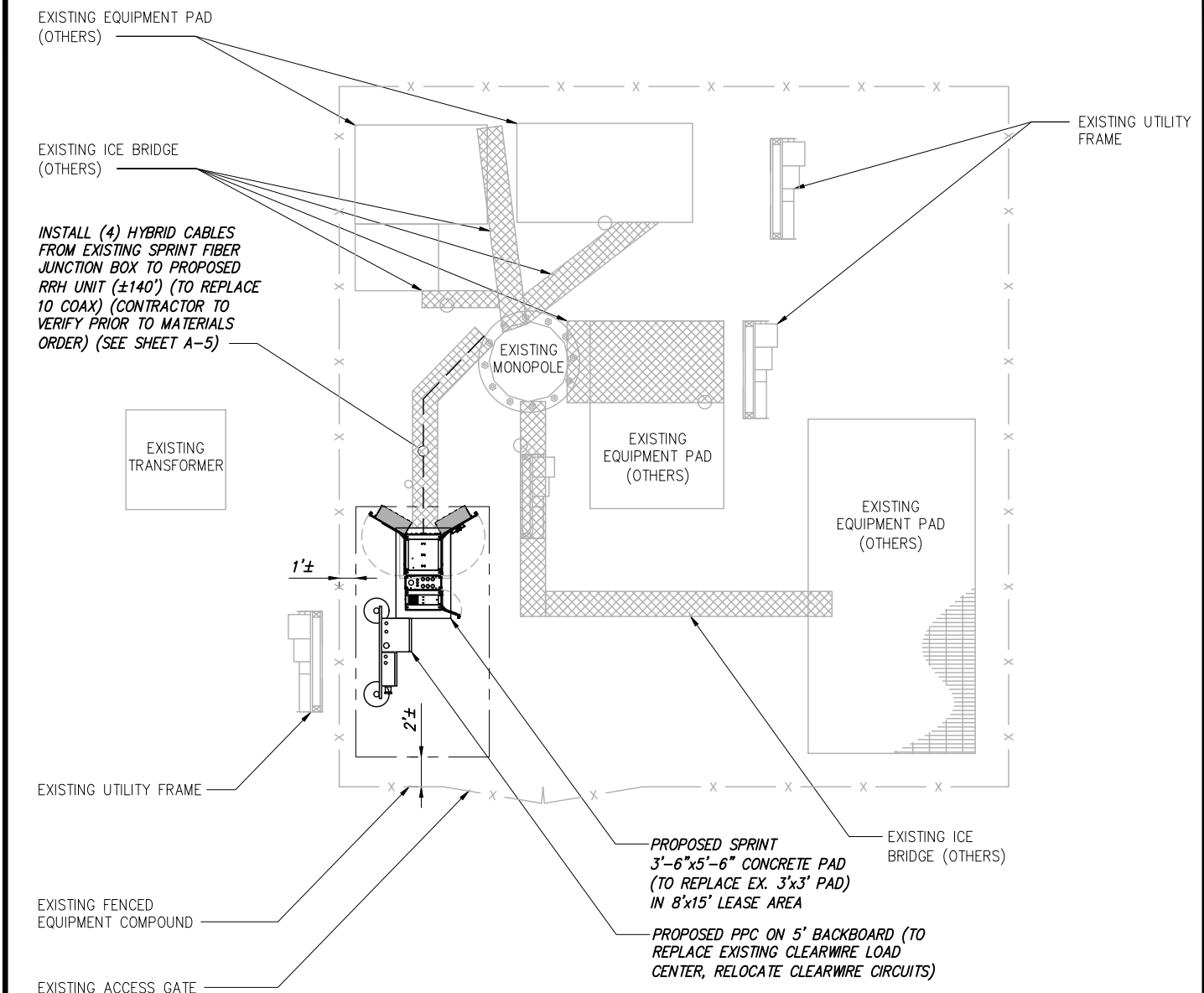

INFORMATION CONTAINED WITHIN DRAWINGS ARE BASED ON PROVIDED INFORMATION AND ARE NOT THE RESULT OF A FIELD SURVEY.

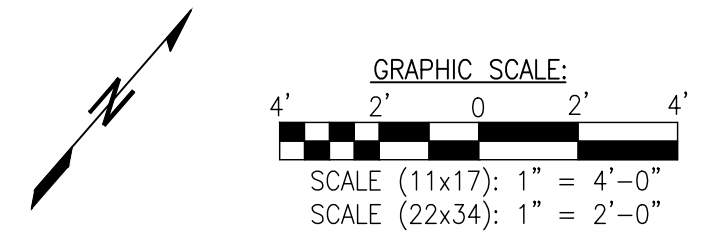
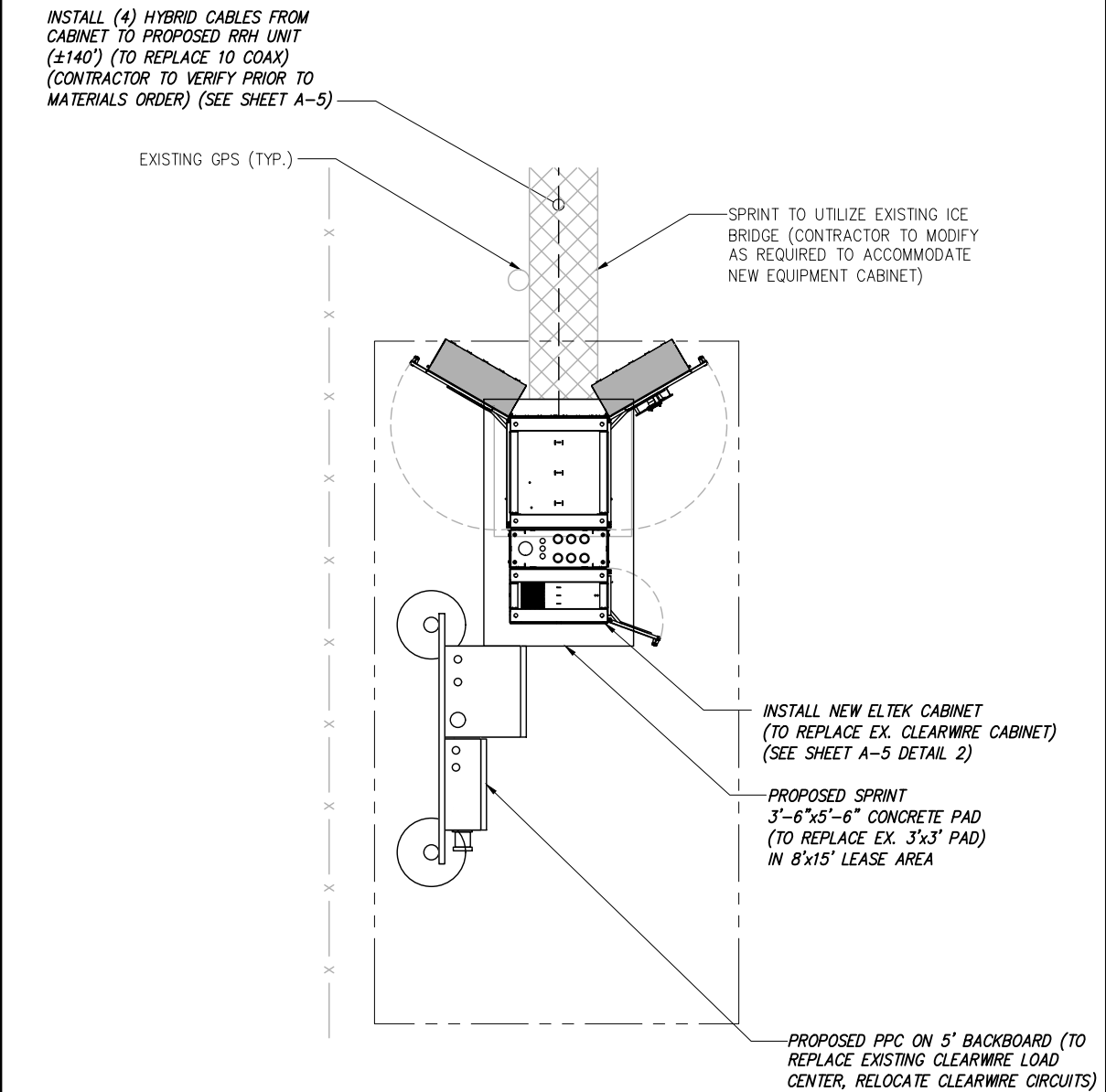

NOTE:  
 NO LIQUID TIGHT FLEXIBLE METALLIC CONDUIT IS TO EXCEED 6 FEET PER SP-2 SECTION 26 200 ITEM E.

**NOTE:**  
SEE DETAIL 2 ON A-3  
FOR ANTENNA LAYOUT

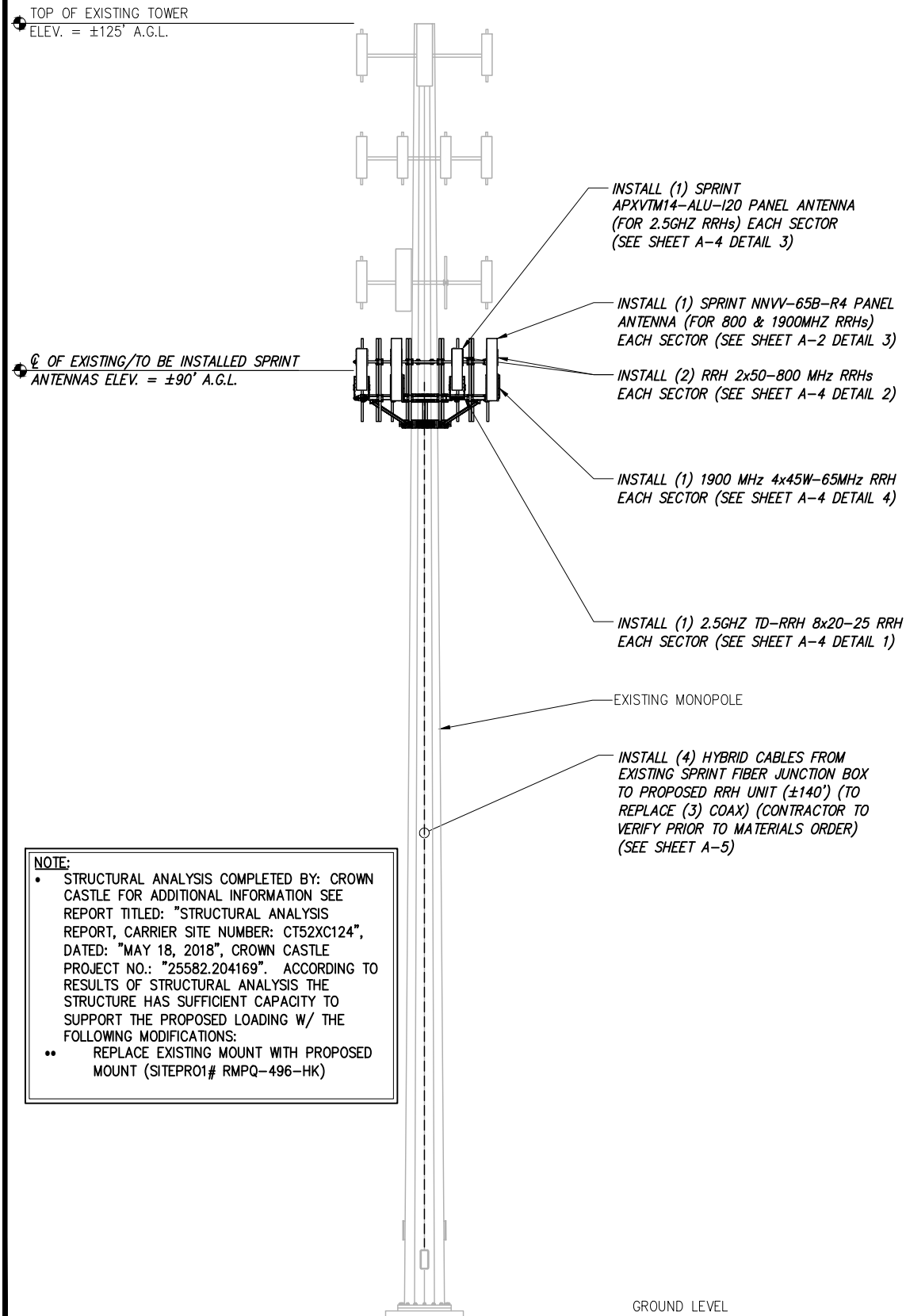

**NOTE:**  
CONTRACTOR TO LINE UP WHITE MARKINGS ON JUMPER AND RISER IP-MPO CONNECTORS AND SLIDE THE RISER CONNECTOR TO THE JUMPER CONNECTOR. PUSH THE WHITE MARK ON THE JUMPER CONNECTOR FLUSH AGAIN THE RED SEAL ON THE RISER CONNECTOR.

CONTRACTOR TO ROTATE THE BAYONET HOUSING CLOCKWISE UNTIL YOU HEAR A CLICK SOUND TO ENSURE A PROPER CONNECTION IS IN PLACE.

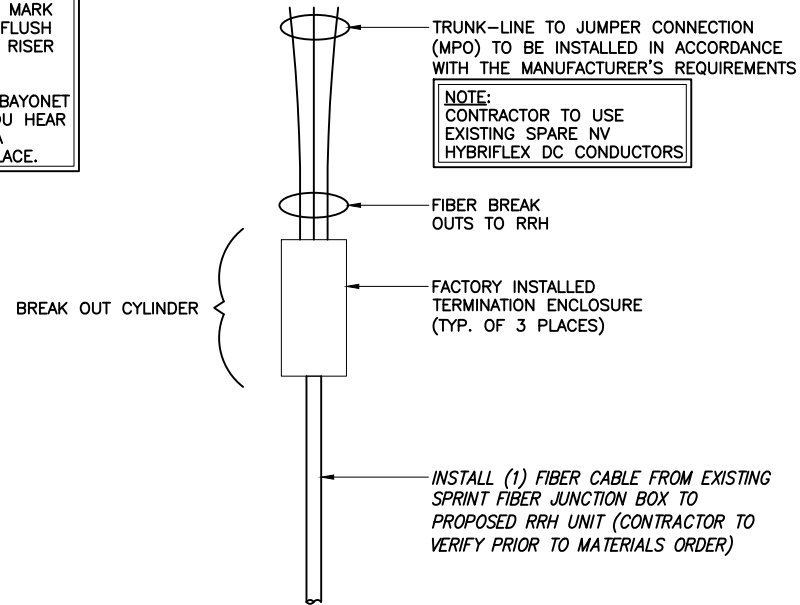

**HYBRID BREAKOUT DETAIL**

NO SCALE 2

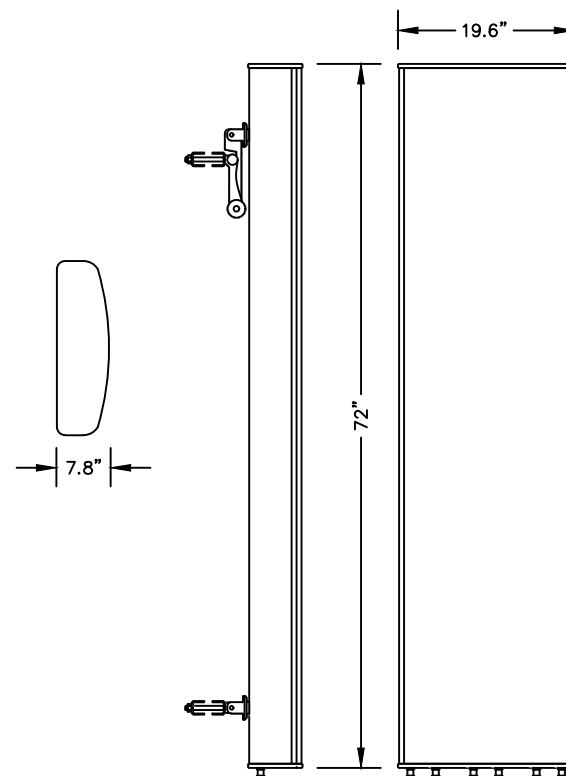

**ANTENNA COMMSCOPE NNVV-65B-R4**

RADOME MATERIAL: FIBERGLASS  
 RADOME COLOR: LIGHT GREY  
 DIMENSIONS, HxWxD.in(mim): 72"x19.6"x7.8"  
 WEIGHT: 77.4 lbs  
 CONNECTORS: (8) 4.3-10 DIN FEMALE

**NOTE:**

- STRUCTURAL ANALYSIS COMPLETED BY: CROWN CASTLE FOR ADDITIONAL INFORMATION SEE REPORT TITLED: "STRUCTURAL ANALYSIS REPORT, CARRIER SITE NUMBER: CT52XC124", DATED: "MAY 18, 2018", CROWN CASTLE PROJECT NO.: "25582.204169". ACCORDING TO RESULTS OF STRUCTURAL ANALYSIS THE STRUCTURE HAS SUFFICIENT CAPACITY TO SUPPORT THE PROPOSED LOADING W/ THE FOLLOWING MODIFICATIONS:
- REPLACE EXISTING MOUNT WITH PROPOSED MOUNT (SITEPRO1# RMPQ-496-HK)

**TOWER ELEVATION**

NO SCALE 1

**SPRINT PANEL ANTENNA**

NO SCALE 3

PLANS PREPARED FOR:



PLANS PREPARED BY:



MLA PARTNER:



ENGINEERING LICENSE:

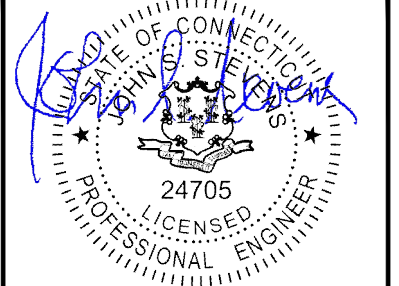

08/15/2019

DRAWING NOTICE:

THESE DOCUMENTS ARE CONFIDENTIAL AND ARE THE SOLE PROPERTY OF SPRINT AND MAY NOT BE REPRODUCED, DISSEMINATED OR REDISTRIBUTED WITHOUT THE EXPRESS WRITTEN CONSENT OF SPRINT.

REVISIONS:	DESCRIPTION	DATE	BY	REV
REVISED/ ISSUED FOR CONSTRUCTION		08/14/19	MAP	2
REVISED/ ISSUED FOR CONSTRUCTION		06/28/19	JLM	1
ISSUED FOR CONSTRUCTION		07/18/18	SL	0
CARRIER COMMENTS		06/27/18	SL	B
ISSUED FOR REVIEW		05/30/18	SL	A

SITE NAME:

BRANDFORD/I-95/  
X55/DTN1

SITE CASCADE:

CT52XC124

SITE ADDRESS:

10 SYLVIA ST  
BRANFORD, CT 06705

SHEET DESCRIPTION:

TOWER ELEVATION  
& CABLE PLAN

SHEET NUMBER:

A-2

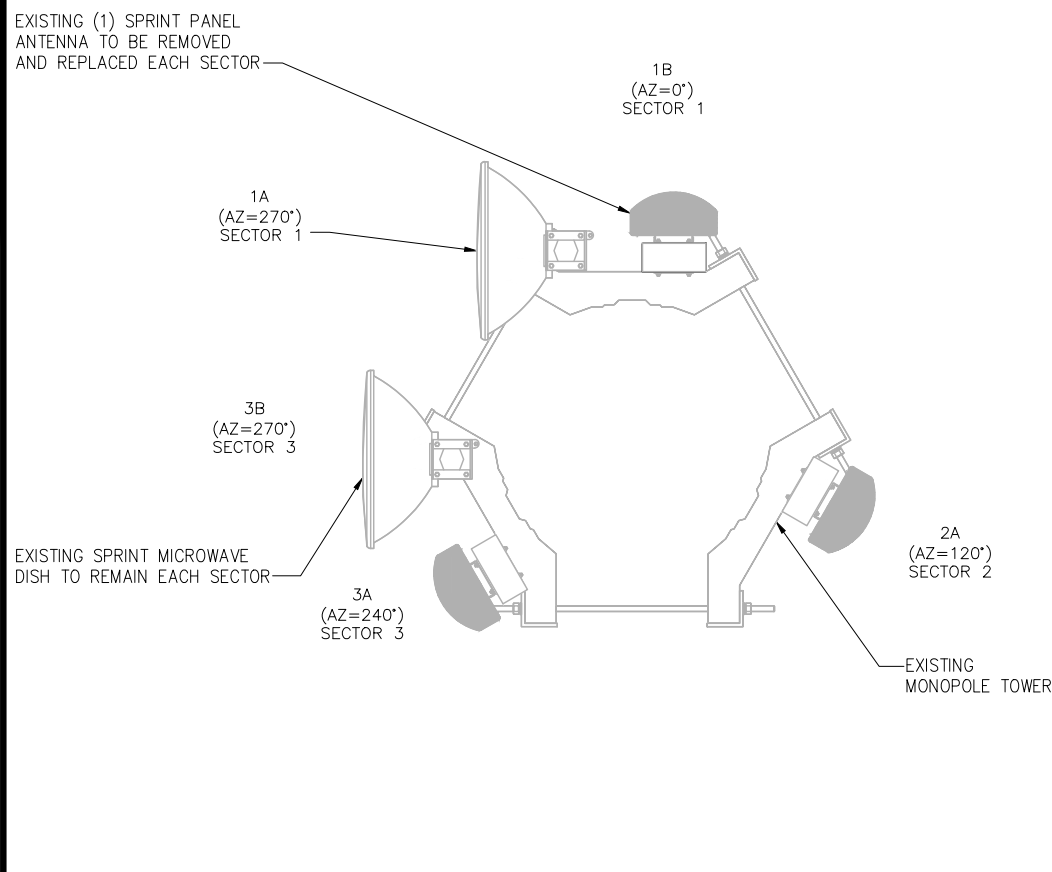

EXISTING ANTENNA LAYOUT

NO SCALE

1

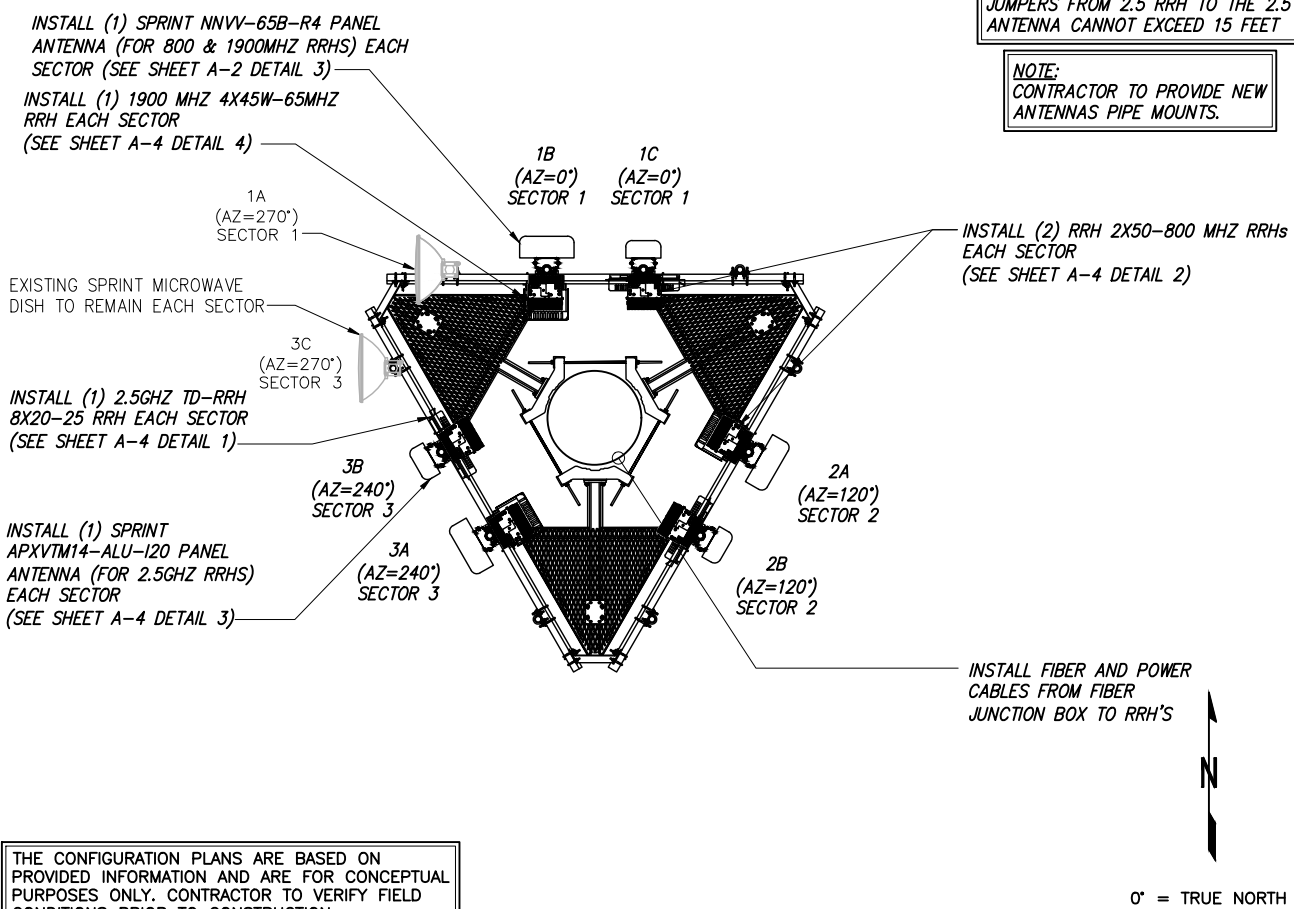

FINAL ANTENNA & RRH LAYOUT

NO SCALE

2

THE CONFIGURATION PLANS ARE BASED ON PROVIDED INFORMATION AND ARE FOR CONCEPTUAL PURPOSES ONLY. CONTRACTOR TO VERIFY FIELD CONDITIONS PRIOR TO CONSTRUCTION.

- NOTES:
- ALL ANTENNA HEIGHTS ARE TO CENTER OF HORIZONTAL ANTENNA.
  - VERIFY AZIMUTH AND CL HEIGHT WITH AS-BUILT DRAWINGS IF AVAILABLE.
  - NO OBJECT IS TO BE WITHIN 45 DEGREES OF BORE-SIGHT OF 2.5G OR ANY OTHER TOWER ANTENNA. IF NECESSARY, 2.5G ANTENNA CAN BE PLACED AT FAR EDGE OF HORIZONTAL ANTENNA MOUNT MEMBER FOR CLEAR LINE OF SITE OR EVEN ON ANOTHER SECTOR FOR CLEAR LINE OF SITE.
  - 2.5G ANTENNA MUST BE AT LEAST 6" FROM 1900MHZ ANTENNA, 30" FROM 800MHZ ANTENNA AND 30MHZ FROM DUAL BAND 1900MHZ AND 800MHZ ANTENNA.
  - IF ANTENNAS ARE MOUNTED ON A FACE SURFACE SUCH AS A BUILDING WALL, PARAPET WALL, OR WATER TOWER WALL, THIS RFDS MUST BE ACCOMPANIED BY A SKETCH PROVIDED BY ITS ORIGINATING RF ENGINEER CALLING OUT THE EXACT LOCATION OF WHERE ANTENNA IS TO BE LOCATED. CONTACT SPRINT RF ENGINEER IF THE SKETCH IS MISSING.
  - GENERAL CONTRACTOR TO FIELD VERIFY AZIMUTH AND CL HEIGHT AND MECHANICAL DOWNTILT. IF DIFFERENT THAN CALLED OUT BELOW, HALT ANTENNA WORK FOR ONE HOUR, CALL SPRINT RF ENGINEER (OR MANAGER IF RF ENGINEER DOES NOT ANSWER, BUT STILL LEAVE A MESSAGE TO RF ENGINEER) USING CONTACT INFORMATION ABOVE FOR FURTHER INSTRUCTIONS. IF SPRINT DOES NOT RESPOND WITHIN ONE HOUR, PLACE 2.5G ANTENNA AT SAME CL HEIGHT AS 1.9G ANTENNA AND EMAIL CORRECT CL HEIGHT AND AZIMUTH TO SPRINT RF ENGINEER. UPDATE AS-BUILT DRAWING WITH CORRECT CL HEIGHT. ALSO EMAIL CORRECT 1900 MHZ AND 800 MHZ ANTENNA CL HEIGHT, AZIMUTH AND MECHANICAL DOWNTILT TO RF ENGINEER.
  - AISG TESTS TO VERIFY OPERATION IS TO BE PERFORMED AFTER FINAL INSTALLATION OF ANTENNAS AND AISG CABLES HAVE BEEN CONNECTED. VERIFY OPERATION OF ALL EXISTING SPRINT AISG EQUIPMENT INCLUDING 800MHZ, 1.9GHZ AND 2.5G. TEST INCLUDE COMPLETE DOWNTILT, AZIMUTH (IF APPLICABLE) AND BEAMWIDTH SWINGS (IF APPLICABLE). DOCUMENT AISG TEST RESULTS IN COAX SWEEP TEST SPREADSHEET.
  - GENERAL CONTRACTOR MUST INSURE THAT NO OBJECT IS LOCATED IN FRONT OF ANTENNA. THIS MEANS NO OBJECT IS TO BE LOCATED 45 DEGREES LEFT AND RIGHT OF FRONT OF ANTENNA OR 7 DEGREES UP AND DOWN FROM CENTER OF ANTENNA. IF THIS IS NOT POSSIBLE, CONTACT RF ENGINEER FOR FURTHER INSTRUCTION. IN ADDITION, 2.5G ANTENNA IS NOT TO BE PLACED IN FRONT OF ANY OTHER ANTENNA USING THE SAME 45 DEGREE RULE. THIS INCLUDES SPRINT AND NON-SPRINT ANTENNAS.
  - GENERAL CONTRACTOR IS REQUIRED TO USE A DIGITAL ALIGNMENT TOOL TO SET AZIMUTH, ROLL AND DOWNTILT. AZIMUTH ACCURACY IS TO BE WITHIN 1 DEGREES. DOWNTILT AND ROLL (LEFT TO RIGHT TILT) IS TO BE WITHIN 0.1 DEGREES. IF FOR SOME REASON THIS ACCURACY CANNOT BE ACHIEVED, UPDATE AS-BUILT DRAWINGS AND EMAIL SPRINT RF ENGINEER WITH AS-BUILT SETTINGS. USE 3Z RF ALIGNMENT TOOL OR EQUIVALENT TOOL. [HTTP://WWW.3ZTELECOM.COM/ANTENNA-ALIGNMENT-TOOL/](http://www.3ztelecom.com/antenna-alignment-tool/)

NOTES

NO SCALE

3

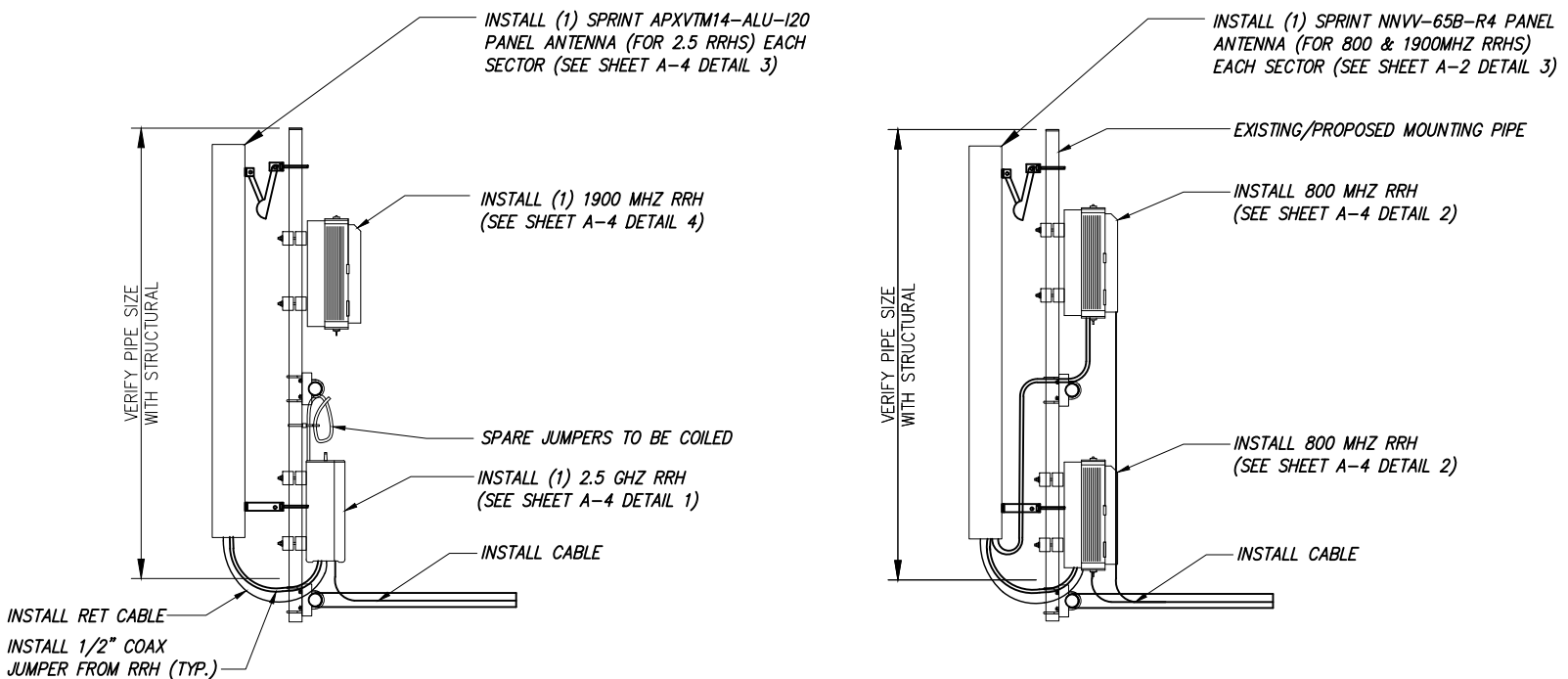

NOTES:

- CUT DC CONDUCTORS TO LENGTH.
- COIL FIBER CABLE AND SECURE AT SIDE OF RRH.
- DO NOT EXCEED BEND RADIUS.

NOTE: CONTRACTOR TO POSITION RRH ON MOUNT BEHIND ANTENNA SUCH THAT THE RRH DOES NOT INTERFERE WITH THE EXISTING PLATFORM/T-ARM MOUNTING HARDWARE.

NOTE: SPARE DC CABLES ARE COILED UP ON NV RRHS AT SPRINT ARRAY. THESE ARE TO BE USED TO POWER UP THE 2.5 RRHS AND TIED INTO EXISTING DC BREAKERS INSIDE THE FIBER JUNCTION BOX LOCATED AT EQUIPMENT.

NOTE: THE DIAGRAM IS FOR CONCEPTUAL PURPOSES ONLY. CONTRACTOR IS TO REFER TO PASSING STRUCTURAL ANALYSIS FOR ANTENNA AND RRH MOUNTING DETAILS

TYPICAL ANTENNA & RRH MOUNTING DETAILS

NO SCALE

4

PLANS PREPARED FOR:

6580 Sprint Parkway  
Overland Park, Kansas 66251

PLANS PREPARED BY:

INFINIGY ENGINEERING, PLLC  
1033 Watervliet Shaker Rd  
Albany, NY 12205  
Office # (518) 690-0790  
Fax # (518) 690-0793  
JOB NUMBER 526-103

MLA PARTNER:

ENGINEERING LICENSE:

08/15/2019

DRAWING NOTICE:

THESE DOCUMENTS ARE CONFIDENTIAL AND ARE THE SOLE PROPERTY OF SPRINT AND MAY NOT BE REPRODUCED, DISSEMINATED OR REDISTRIBUTED WITHOUT THE EXPRESS WRITTEN CONSENT OF SPRINT.

REVISIONS:	DESCRIPTION	DATE	BY	REV
REVISED/ISSUED FOR CONSTRUCTION		08/14/19	MAP	2
REVISED/ISSUED FOR CONSTRUCTION		06/28/19	JLM	1
ISSUED FOR CONSTRUCTION		07/18/18	SL	0
CARRIER COMMENTS		06/27/18	SL	B
ISSUED FOR REVIEW		05/30/18	SL	A

SITE NAME:

BRANDFORD/I-95/  
X55/DTN1

SITE CASCADE:

CT52XC124

SITE ADDRESS:

10 SYLVIA ST  
BRANFORD, CT 06705

SHEET DESCRIPTION:

ANTENNA LAYOUT  
& MOUNTING DETAILS

SHEET NUMBER:

A-3

RRH: ALCATEL LUCENT TD-RRH8X20

COLOR: LIGHT GREY  
WEIGHT: 66 LBS.

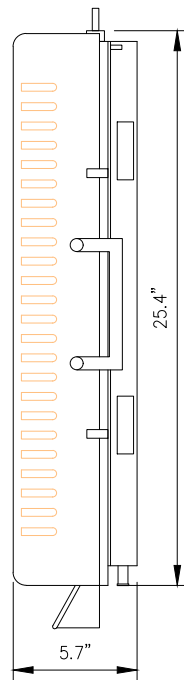

SIDE VIEW

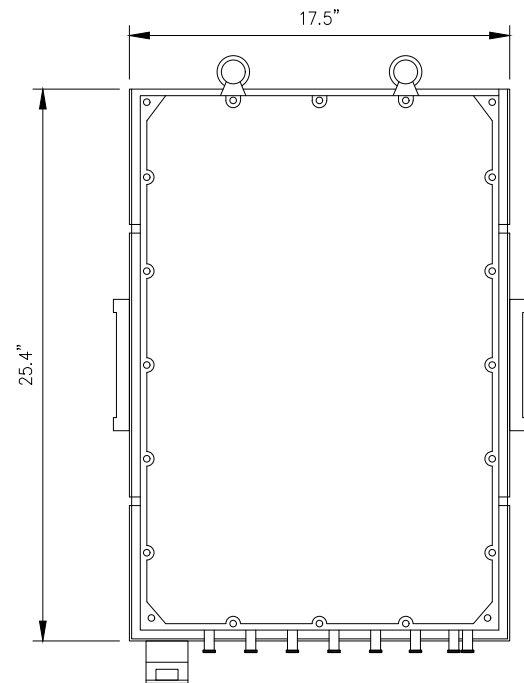

FRONT VIEW

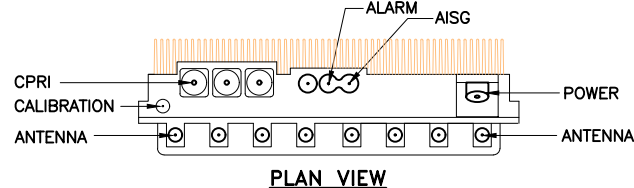

PLAN VIEW

**NOTES**  
COMPLY WITH MANUFACTURERS INSTRUCTIONS TO ENSURE THAT ALL RRH'S RECEIVE ELECTRICAL POWER WITHIN 24 HOURS OF BEING REMOVED FROM THE MANUFACTURER'S PACKAGING. DO NOT OPEN RRH PACKAGES IN THE RAIN.

RRH: ALCATEL LUCENT RRH 800 MHz 2x50W

COLOR: LIGHT GREY  
WEIGHT: 53 LBS.

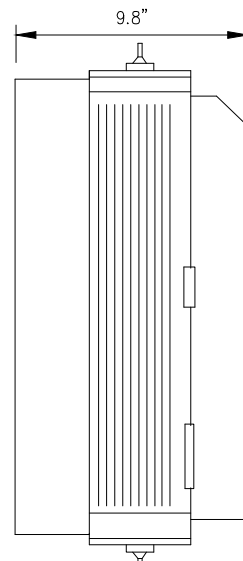

SIDE VIEW

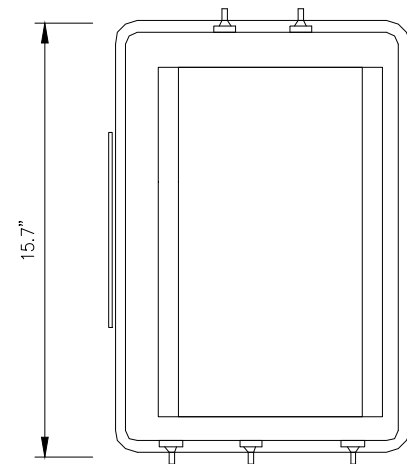

FRONT VIEW

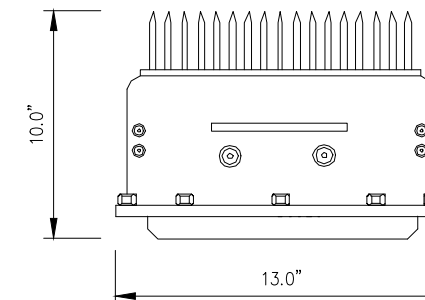

PLAN VIEW

**NOTES**

COMPLY WITH MANUFACTURERS INSTRUCTIONS TO ENSURE THAT ALL RRH'S RECEIVE ELECTRICAL POWER WITHIN 24 HOURS OF BEING REMOVED FROM THE MANUFACTURER'S PACKAGING. DO NOT OPEN RRH PACKAGES IN THE RAIN.

PLANS PREPARED FOR:



PLANS PREPARED BY:



INFINIGY ENGINEERING, PLLC  
1033 Watervliet Shaker Rd  
Albany, NY 12205  
Office # (518) 690-0790  
Fax # (518) 690-0793  
JOB NUMBER 526-103

MLA PARTNER:



ENGINEERING LICENSE:

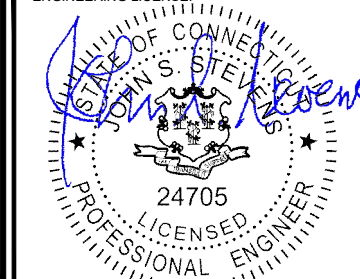

08/15/2019

DRAWING NOTICE:

THESE DOCUMENTS ARE CONFIDENTIAL AND ARE THE SOLE PROPERTY OF SPRINT AND MAY NOT BE REPRODUCED, DISSEMINATED OR REDISTRIBUTED WITHOUT THE EXPRESS WRITTEN CONSENT OF SPRINT.

REVISIONS:

DESCRIPTION	DATE	BY	REV
REVISED/ ISSUED FOR CONSTRUCTION	08/14/19	MAP	2
REVISED/ ISSUED FOR CONSTRUCTION	06/28/19	JLM	1
ISSUED FOR CONSTRUCTION	07/18/18	SL	0
CARRIER COMMENTS	06/27/18	SL	B
ISSUED FOR REVIEW	05/30/18	SL	A

SITE NAME:

BRANDFORD/I-95/  
X55/DTN1

SITE CASCADE:

CT52XC124

SITE ADDRESS:

10 SYLVIA ST  
BRANFORD, CT 06705

SHEET DESCRIPTION:

EQUIPMENT &  
MOUNTING DETAILS

SHEET NUMBER:

A-4

2.5 RRH'S

NO SCALE

1

800 MHz RRH

NO SCALE

2

ANTENNA RFS APXVTM14-ALU-I20

RADOME MATERIAL: ASA  
RADOME COLOR: LIGHT GREY  
DIMENSIONS, HxWxD.in(mim): 56.3"x12.6"x6.3" (1430x320x160mm)  
WEIGHT: 56.2 lbs  
CONNECTORS: (8) 4.1/9.5 DIN FEMALE  
(1) NF - CALIBRATION CONNECTOR

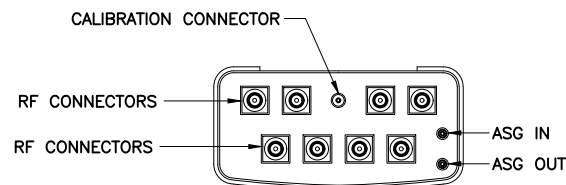

PLAN VIEW



SIDE VIEW

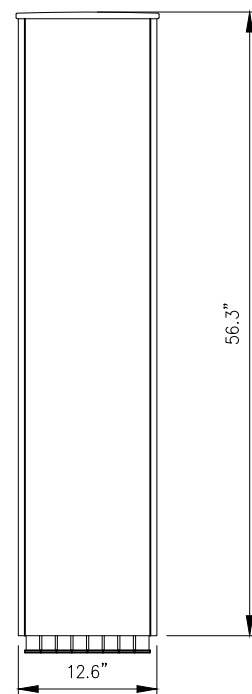

FRONT VIEW

RRH: ALCATEL LUCENT 1900 MHz  
COLOR: LIGHT GREY  
WEIGHT: 60 LBS.  
(INCLUDING OPTIONAL SOLAR SHIELD)

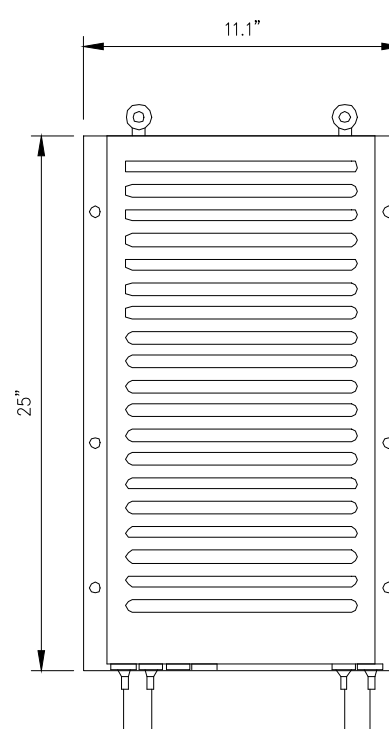

FRONT VIEW

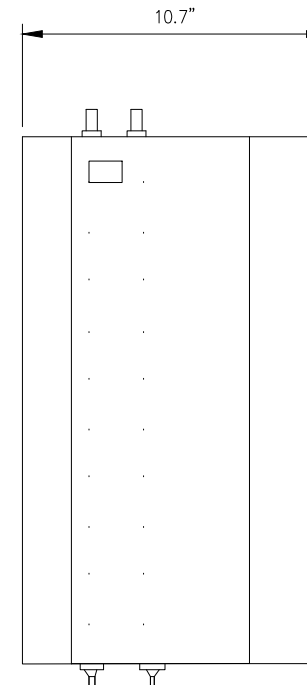

SIDE VIEW

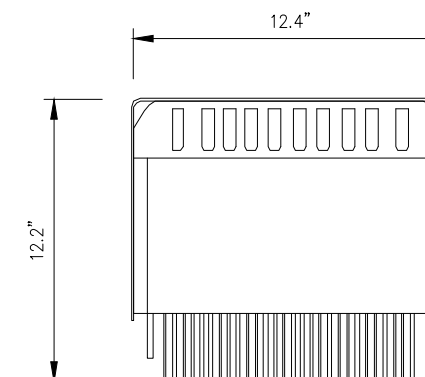

TOP VIEW

TRIBAND ANTENNA

NO SCALE

3

1900 MHz RRH

NO SCALE

4

**RFS HYBRIFLEX RISER CABLE SCHEDULE**

Fiber Only (Existing DC Power)	Hybrid cable MN: HB058-M12-050F 12x multi-mode fiber pairs, Top: Outdoor protected connectors, Bottom: LC Connectors, 5/8 cable, 50 ft	50 ft
	MN: HB058-M12-075F	75 ft
	MN: HB058-M12-100F	100 ft
	MN: HB058-M12-125F	125 ft
	MN: HB058-M12-150F	150 ft
	MN: HB058-M12-175F	175 ft
MN: HB058-M12-200F	200 ft	
8 AWG Power	Hybrid cable MN: HB114-08U3M12-050F 3x 8 AWG power pairs, 12x multi-mode fiber pairs, Outdoor rated connectors & LC Connectors, 1 1/4 cable, 50 ft	50 ft
	MN: HB114-08U3M12-075F	75 ft
	MN: HB114-08U3M12-100F	100 ft
	MN: HB114-08U3M12-125F	125 ft
	MN: HB114-08U3M12-150F	150 ft
	MN: HB114-08U3M12-175F	175 ft
MN: HB114-08U3M12-200F	200 ft	
6 AWG Power	Hybrid cable MN: HB114-13U3M12-225F 3x 6 AWG power pair, 12x multi-mode fiber pairs, Outdoor rated connectors & LC Connectors, 1 1/4 cable, 225 ft	225 ft
	MN: HB114-13U3M12-250F	250 ft
	MN: HB114-13U3M12-275F	275 ft
	MN: HB114-13U3M12-300F	300 ft
4 AWG Power	Hybrid cable MN: HB114-21U3M12-325F 3x 4 AWG power pair, 12x multi-mode fiber pairs, Outdoor rated connectors & LC Connectors, 1 1/4 cable, 325 ft	325 ft
	MN: HB114-21U3M12-350F	350 ft
	MN: HB114-21U3M12-375F	375 ft

**RFS HYBRIFLEX JUMPER CABLE SCHEDULE**

Fiber Only	Hybrid Jumper cable MN: HBF012-M3-5F1 5 ft, 3x multi-mode fiber pairs, Outdoor & LC connectors, 1/2 cable	5 ft
	MN: HBF012-M3-10F1	10 ft
	MN: HBF012-M3-15F1	15 ft
	MN: HBF012-M3-20F1	20 ft
	MN: HBF012-M3-25F1	25 ft
	MN: HBF012-M3-30F1	30 ft
8 AWG Power	Hybrid Jumper cable MN: HBF058-08U1M3-5F1 5 ft, 1x 8 AWG power pair, 3x multi-mode fiber pairs, Outdoor & LC Connectors, 5/8 cable	5 ft
	MN: HBF058-08U1M3-10F1	10 ft
	MN: HBF058-08U1M3-15F1	15 ft
	MN: HBF058-08U1M3-20F1	20 ft
	MN: HBF058-08U1M3-25F1	25 ft
	MN: HBF058-08U1M3-30F1	30 ft
6 AWG Power	Hybrid Jumper cable MN: HBF058-13U1M3-5F1 5 ft, 1x 6 AWG power pair, 3x multi-mode fiber pairs, Outdoor & LC Connectors, 5/8 cable	5 ft
	MN: HBF058-13U1M3-10F1	10 ft
	MN: HBF058-13U1M3-15F1	15 ft
	MN: HBF058-13U1M3-20F1	20 ft
	MN: HBF058-13U1M3-25F1	25 ft
	MN: HBF058-13U1M3-30F1	30 ft
4 AWG Power	Hybrid Jumper cable MN: HBF078-21U1M3-5F1 5 ft, 1x 4 AWG power pair, 3x multi-mode fiber pairs, Outdoor & LC Connectors, 7/8 cable	5 ft
	MN: HBF078-21U1M3-10F1	10 ft
	MN: HBF078-21U1M3-15F1	15 ft
	MN: HBF078-21U1M3-20F1	20 ft
	MN: HBF078-21U1M3-25F1	25 ft
	MN: HBF078-21U1M3-30F1	30 ft

**NOTE:**  
SPRINT CM TO CONFIRM HYBRID OR FIBER RISER CABLE AND HYBRID OR FIBER JUMPER CABLE MODEL NUMBERS IF HYBRID CABLES ARE REQUIRED BEFORE PREPARING BOM.

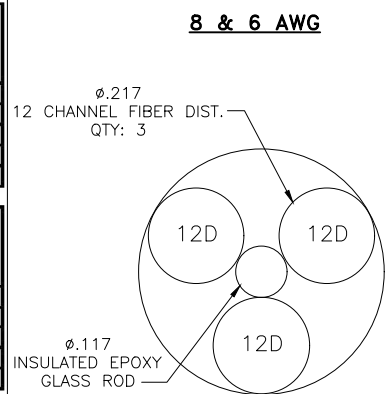
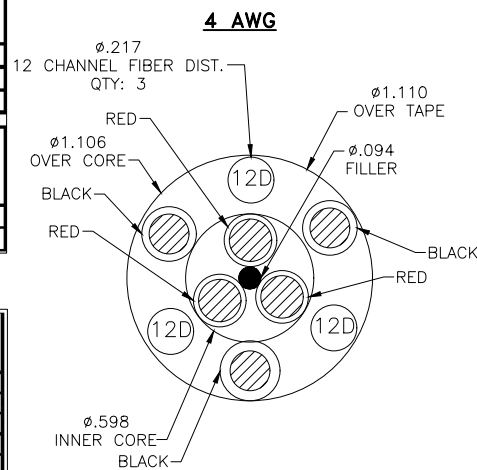
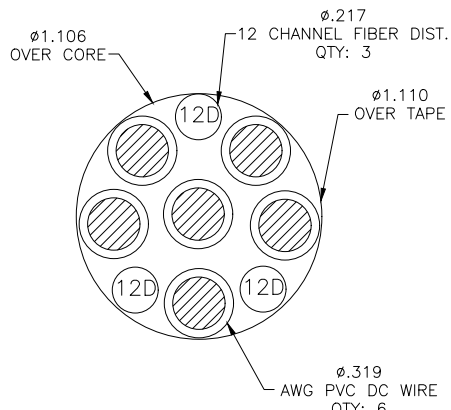

**2.5 CABLE CROSS SECTION DATA**

NO SCALE

1

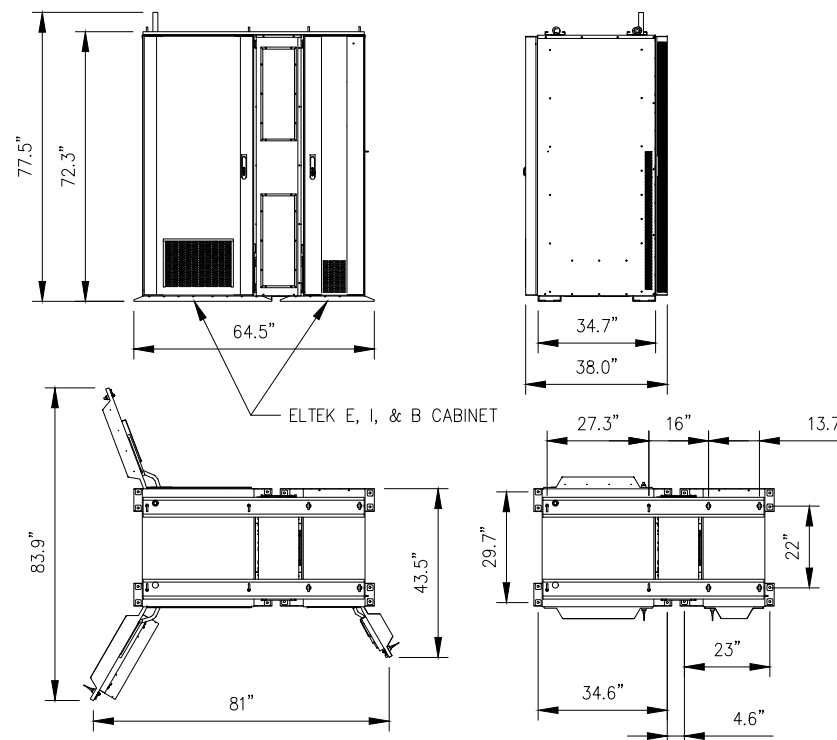

**ELTEK CABINET DETAIL**

NO SCALE

2

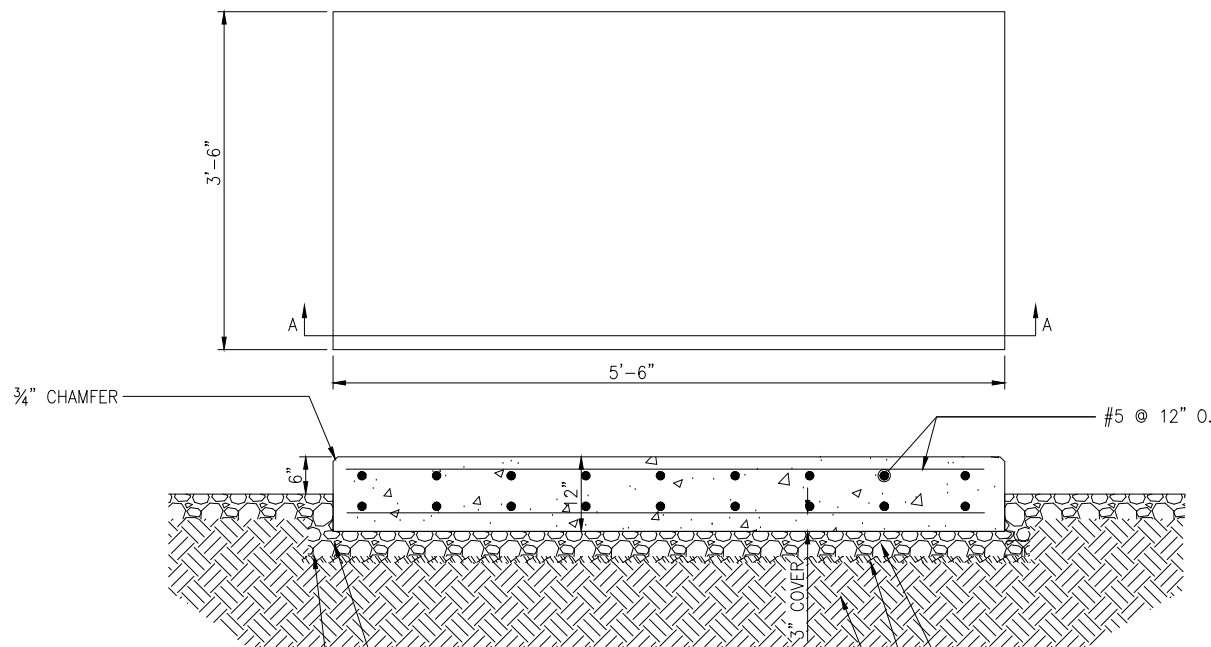

**SECTION A-A**

THE "UNDISTURBED SOIL" BASE SHALL BE COMPACTED TO AT LEAST 95% MODIFIED PROCTOR MAXIMUM DENSITY PER ASTM D 1557 METHOD C

EXCAVATE AS REQUIRED TO REMOVE VEGETATION & TOP SOIL, EXPOSE UNDISTURBED NATURAL SUB GRADE. PLACE A MINIMUM OF 4" GRAVEL. GRAVEL SHALL PASS A ONE INCH SIEVE

4" THICK LAYER OF 3/4" DIA. CRUSHED STONE BASE COMPACTED TO 95% MOD. PROCTOR DENSITY ON UNDISTURBED SOIL. FINAL GRADE SLOPE AWAY FROM CONCRETE  
GEOTEXTILE FABRIC (MIRAFI 500X)  
EXISTING UNDISTURBED VIRGIN SOIL OR COMPACTED GRANULAR FILL

**CONCRETE PAD DETAIL**

NO SCALE

3

PLANS PREPARED FOR:



PLANS PREPARED BY:



MLA PARTNER:



ENGINEERING LICENSE:

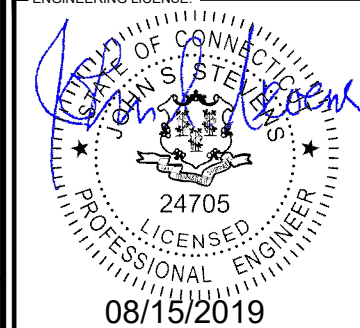

DRAWING NOTICE:

THESE DOCUMENTS ARE CONFIDENTIAL AND ARE THE SOLE PROPERTY OF SPRINT AND MAY NOT BE REPRODUCED, DISSEMINATED OR REDISTRIBUTED WITHOUT THE EXPRESS WRITTEN CONSENT OF SPRINT.

REVISIONS:	DESCRIPTION	DATE	BY	REV
REVISED/ISSUED FOR CONSTRUCTION		08/14/19	MAP	2
REVISED/ISSUED FOR CONSTRUCTION		06/28/19	JLM	1
ISSUED FOR CONSTRUCTION		07/18/18	SL	0
CARRIER COMMENTS		06/27/18	SL	B
ISSUED FOR REVIEW		05/30/18	SL	A

SITE NAME:

**BRANDFORD/I-95/  
X55/DTN1**

SITE CASCADE:

**CT52XC124**

SITE ADDRESS:

**10 SYLVIA ST  
BRANFORD, CT 06705**

SHEET DESCRIPTION:

**CIVIL DETAILS**

SHEET NUMBER:

**A-5**

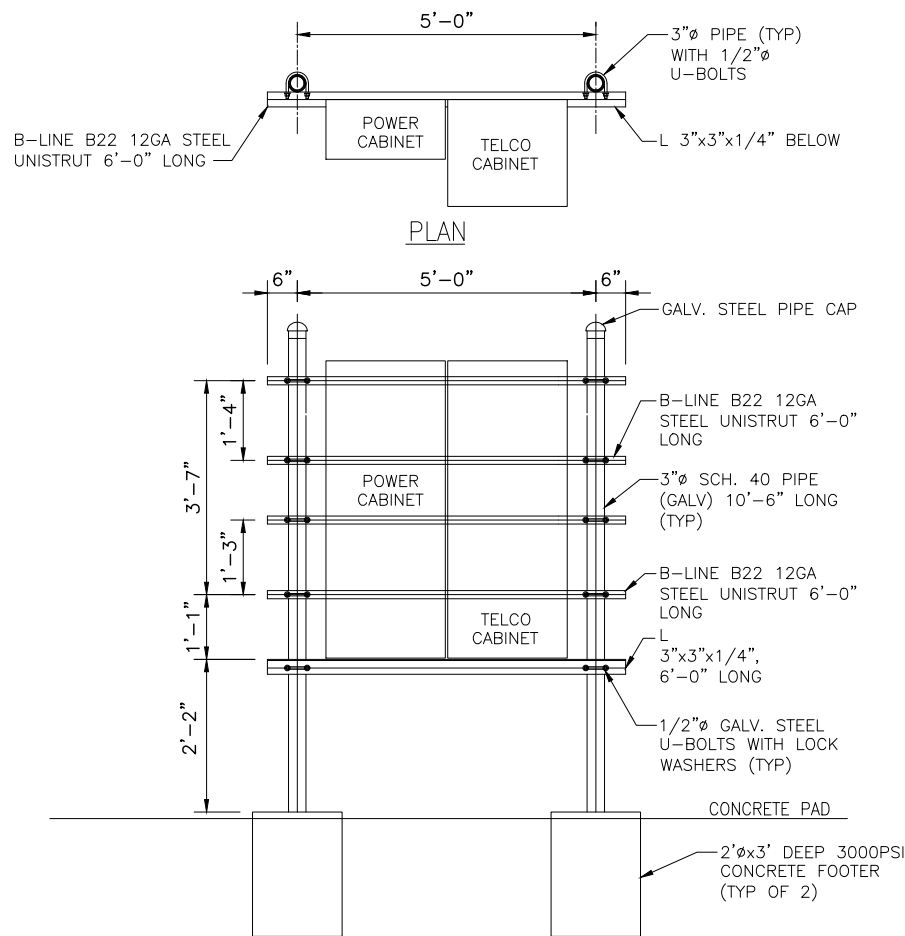

PPC H-FRAME DETAIL

NO SCALE

1

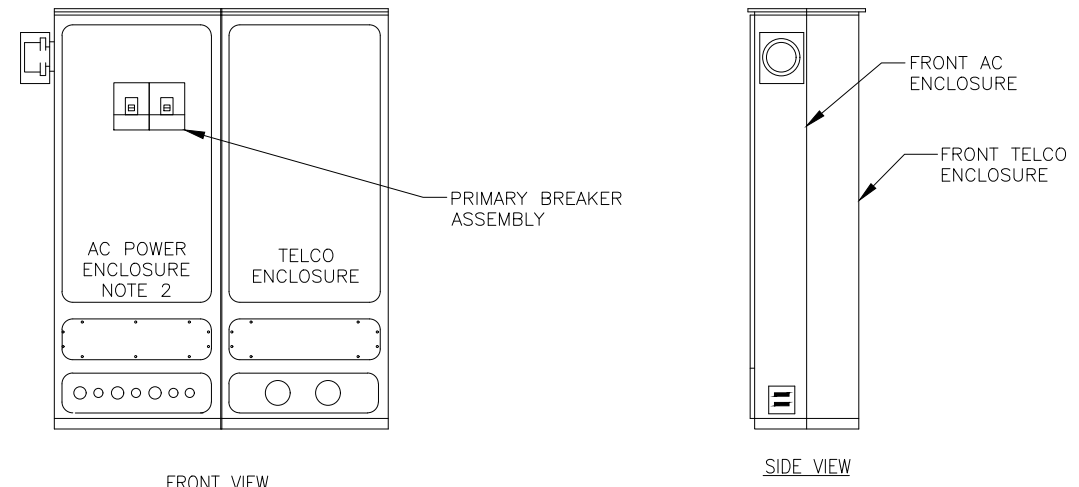

COMBO PPC DETAIL

NO SCALE

2

NOTES

1. METER SOCKET BY THIS CONTRACT. METER TO BE SUPPLIED BY LOCAL UTILITY COMPANY.
2. AC POWER ENCLOSURE. 200 AMP, 240/120V, 1Ø, 3W W/ GROUND. 200A/2P MAIN CIRCUIT BREAKER.
3. ALL EQUIPMENT SHALL BE GROUNDED PER LATEST EDITION OF NEC AND AS INDICATED.
4. ELECTRICAL EQUIPMENT SHALL BE MIN. 3'-0" FROM ANY STRUCTURE AND AS REQUIRED BY LOCAL UTILITY COMPANIES AND AHJ.
5. CONTRACTOR MUST LABEL ALIKE BREAKERS IN POWER CABINET.
6. REFER TO ACTUAL EQUIPMENT DRAWINGS.

DETAIL NOT USED

NO SCALE

3

DETAIL NOT USED

NO SCALE

4

PLANS PREPARED FOR:

6580 Sprint Parkway  
Overland Park, Kansas 66251

PLANS PREPARED BY:

INFINIGY ENGINEERING, PLLC  
1033 Watervliet Shaker Rd  
Albany, NY 12205  
Office # (518) 690-0790  
Fax # (518) 690-0793  
JOB NUMBER 526-103

MLA PARTNER:

CROWN CASTLE

ENGINEERING LICENSE:

08/15/2019

DRAWING NOTICE:

THESE DOCUMENTS ARE CONFIDENTIAL AND ARE THE SOLE PROPERTY OF SPRINT AND MAY NOT BE REPRODUCED, DISSEMINATED OR REDISTRIBUTED WITHOUT THE EXPRESS WRITTEN CONSENT OF SPRINT.

REVISIONS:

DESCRIPTION	DATE	BY	REV
REVISED/ ISSUED FOR CONSTRUCTION	08/14/19	MAP	2
REVISED/ ISSUED FOR CONSTRUCTION	06/28/19	JLM	1
ISSUED FOR CONSTRUCTION	07/18/18	SL	0
CARRIER COMMENTS	06/27/18	SL	B
ISSUED FOR REVIEW	05/30/18	SL	A

SITE NAME:

BRANDFORD/I-95/  
X55/DTN1

SITE CASCADE:

CT52XC124

SITE ADDRESS:

10 SYLVIA ST  
BRANFORD, CT 06705

SHEET DESCRIPTION:

CIVIL DETAILS

SHEET NUMBER:

A-6

ALU 211 APXVTM14-ALU-I20 & NNVV-65B-R4 wo Filters

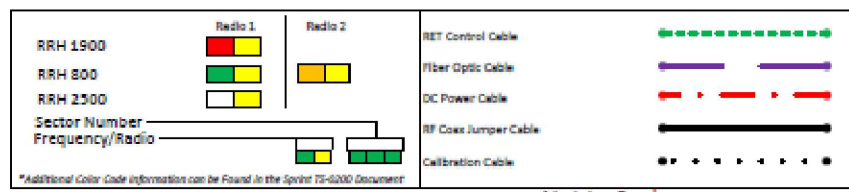
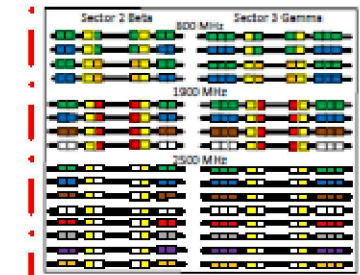
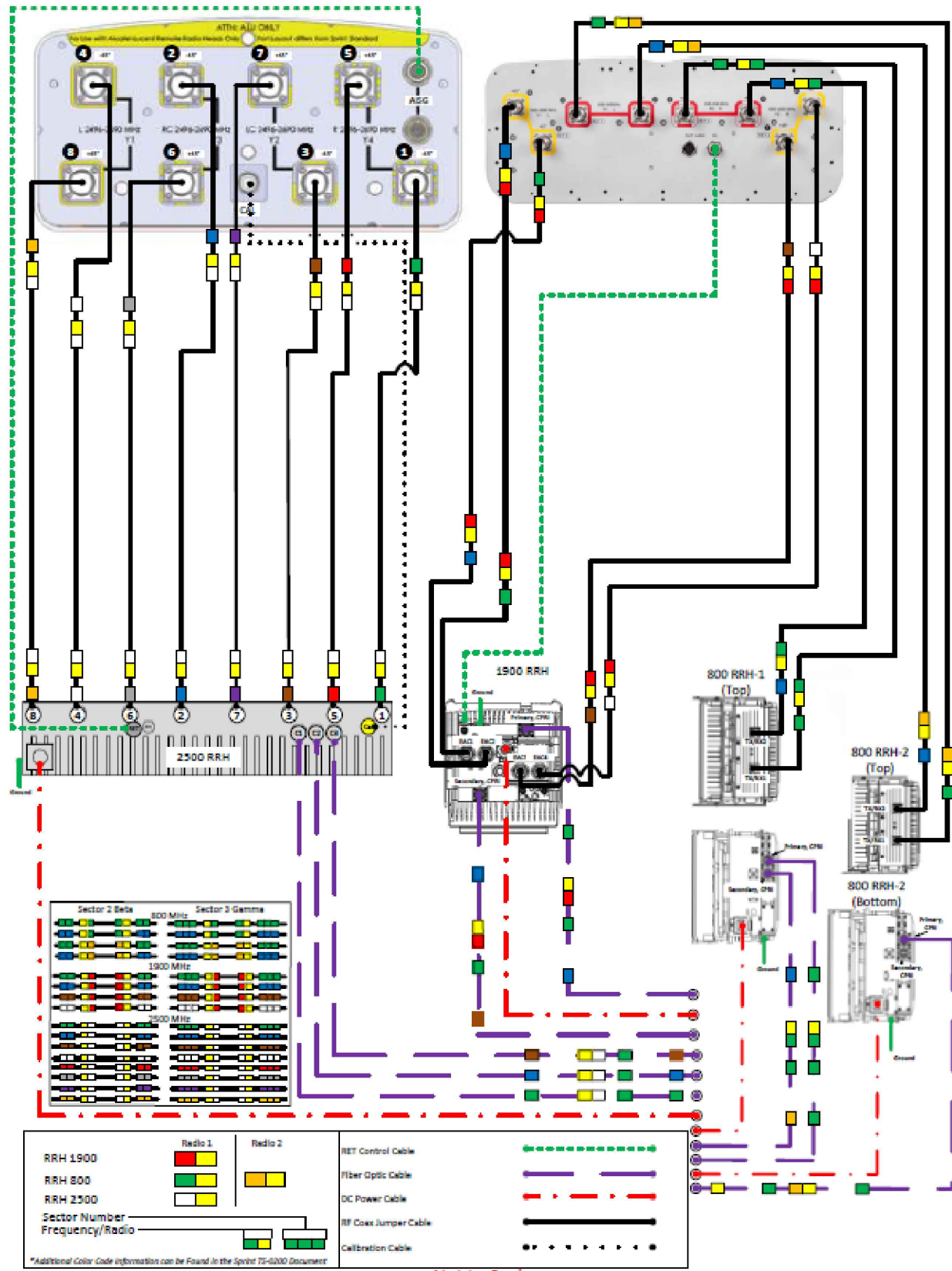

Not to Scale

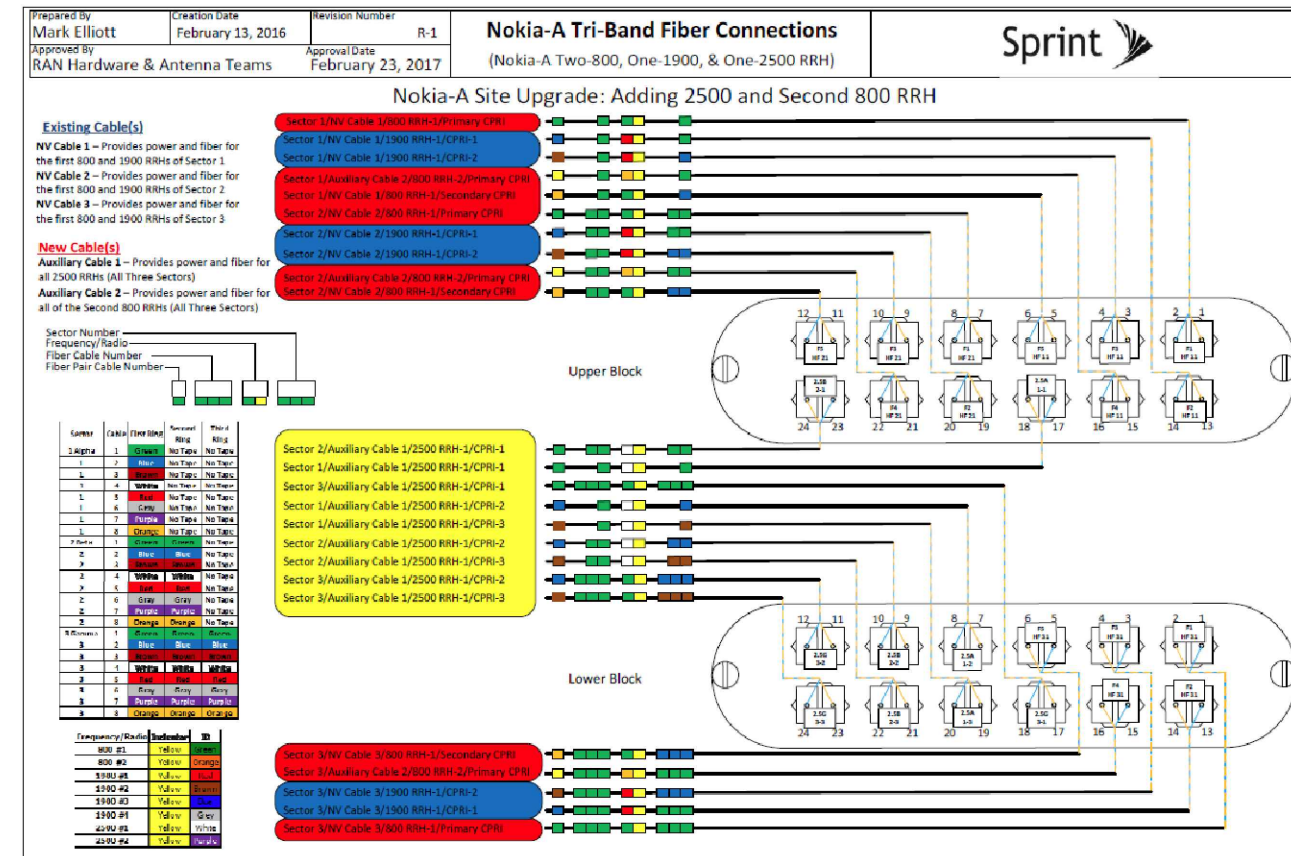

PLANS PREPARED FOR:

6580 Sprint Parkway  
Overland Park, Kansas 66251

PLANS PREPARED BY:

INFINIGY ENGINEERING, PLLC  
1033 Watervliet Shaker Rd  
Albany, NY 12205  
Office # (518) 690-0790  
Fax # (518) 690-0793  
JOB NUMBER 526-103

MLA PARTNER:

ENGINEERING LICENSE:

08/15/2019

DRAWING NOTICE:  
 THESE DOCUMENTS ARE CONFIDENTIAL AND ARE THE SOLE PROPERTY OF SPRINT AND MAY NOT BE REPRODUCED, DISSEMINATED OR REDISTRIBUTED WITHOUT THE EXPRESS WRITTEN CONSENT OF SPRINT.

REVISIONS:

DESCRIPTION	DATE	BY	REV
REVISED/ISSUED FOR CONSTRUCTION	08/14/19	MAP	2
REVISED/ISSUED FOR CONSTRUCTION	06/28/19	JLM	1
ISSUED FOR CONSTRUCTION	07/18/18	SL	0
CARRIER COMMENTS	06/27/18	SL	B
ISSUED FOR REVIEW	05/30/18	SL	A

SITE NAME:  
**BRANDFORD/I-95/  
 X55/DTN1**

SITE CASCADE:  
**CT52XC124**

SITE ADDRESS:  
**10 SYLVIA ST  
 BRANFORD, CT 06705**

SHEET DESCRIPTION:  
**PLUMBING DIAGRAM**

SHEET NUMBER:  
**A-7**



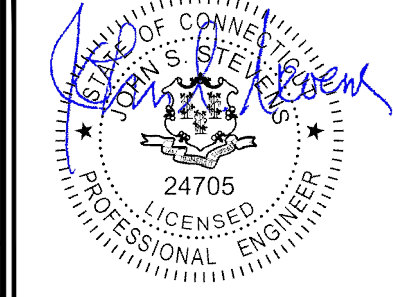

08/15/2019

THESE DOCUMENTS ARE CONFIDENTIAL AND ARE THE SOLE PROPERTY OF SPRINT AND MAY NOT BE REPRODUCED, DISSEMINATED OR REDISTRIBUTED WITHOUT THE EXPRESS WRITTEN CONSENT OF SPRINT.

DESCRIPTION	DATE	BY	REV
REVISED/ ISSUED FOR CONSTRUCTION	08/14/19	MAP	2
REVISED/ ISSUED FOR CONSTRUCTION	06/28/19	JLM	1
ISSUED FOR CONSTRUCTION	07/18/18	SL	0
CARRIER COMMENTS	06/27/18	SL	B
ISSUED FOR REVIEW	05/30/18	SL	A

BRANDFORD/I-95/  
X55/DTN1

CT52XC124

10 SYLVIA ST  
BRANFORD, CT 06705

ELECTRICAL &  
GROUNDING DETAILS

E-1

FINAL EQUIPMENT CONFIGURATION					
SECTOR	ANTENNA MANUFACTURER	ANTENNA MODEL	RAD CENTER	AZIMUTH	RRH/ODU MAKE AND MODEL
1	RFS	APXVTM14-ALU-I20	90'	0°	(1) ALU 2.5GHZ RRH8X20-25
	COMMSCOPE	NNVV-65B-R4	90'	0°	(1) ALU 1900MHZ 4X45W-65MHZ (2) ALU 800MHZ 2x50-800
	DRAGONWAVE	A-ANT-18G-2-C	90'	270°	(1) AIRPAIR ODU
2	RFS	APXVTM14-ALU-I20	90'	120°	(1) ALU 2.5GHZ RRH8X20-25
	COMMSCOPE	NNVV-65B-R4	90'	120°	(1) ALU 1900MHZ 4X45W-65MHZ (2) ALU 800MHZ 2x50-800
3	RFS	APXVTM14-ALU-I20	90'	240°	(1) ALU 2.5GHZ RRH8X20-25
	COMMSCOPE	NNVV-65B-R4	90'	240°	(1) ALU 1900MHZ 4X45W-65MHZ (2) ALU 800MHZ 2x50-800
	DRAGONWAVE	A-ANT-18G-2-C	90'	270°	(1) AIRPAIR ODU

FEEDER CABLES				
MANUFACTURER	MODEL	LENGTH	QTY	
RFS	HB114-13U3M12-175F	140±	(3)	
RFS	HB114-21U3M12-175F	140±	(1)	

LEGEND
EXISTING
PROPOSED

NOTES:  
1. CONTRACTOR TO VERIFY PROPOSED ANTENNA INFORMATION IS THE MOST CURRENT DATA AT TIME OF CONSTRUCTION.  
2. CONTRACTOR TO CONFIRM CABLE LENGTHS PRIOR TO CONSTRUCTION.

ANTENNA/CABLE SCHEDULE

NO SCALE 1

- LEGEND:**
- G — EXISTING GROUND RING
  - CADWELD CONNECTION (EXOTHERMIC WELD)
  - ▲ MECHANICAL CONNECTION
  - ⊗ GROUND ROD
  - CABLE GROUND KIT

BOND ANTENNA TO SECTOR GROUND BAR PER MANUFACTURER'S SPECIFICATIONS

BOND RELOCATED MW DISH TO SECTOR GROUND BAR PER MANUFACTURER'S SPECIFICATIONS

RELOCATED SPRINT SECTOR GROUND BAR (CONTRACTOR TO VERIFY)

BOND RRH'S TO SECTOR BAR PER MANUFACTURER'S SPECIFICATIONS

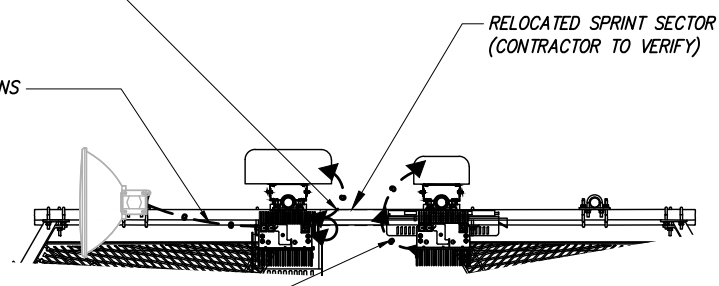

TYPICAL ANTENNA GROUNDING PLAN

NO SCALE 2

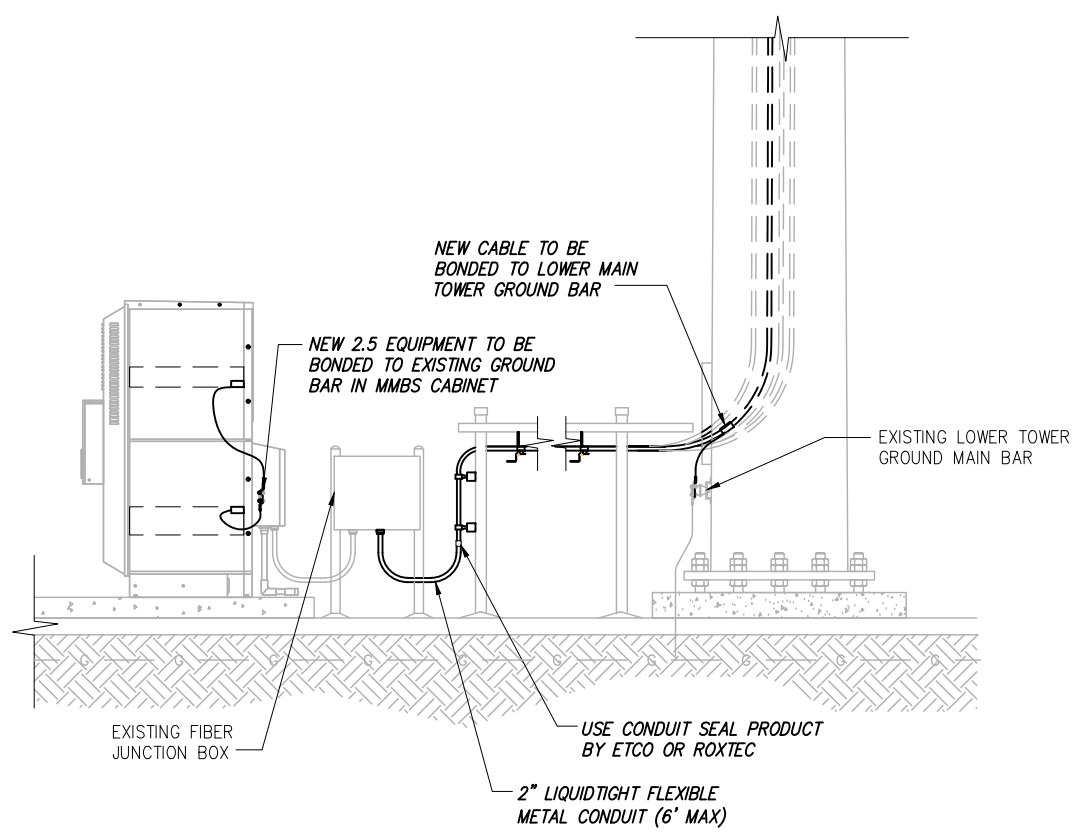

TYPICAL EQUIPMENT GROUNDING PLAN (ELEVATION)

NO SCALE 3

**NOTES**  
 CG SHALL REFERENCE ALL SPECS FOR "CONNECTING THE POWER SUPPLY" OF THE NEW INSTALLATION DOCUMENTS, FOR ALL CONNECTION SPECIFICATIONS.

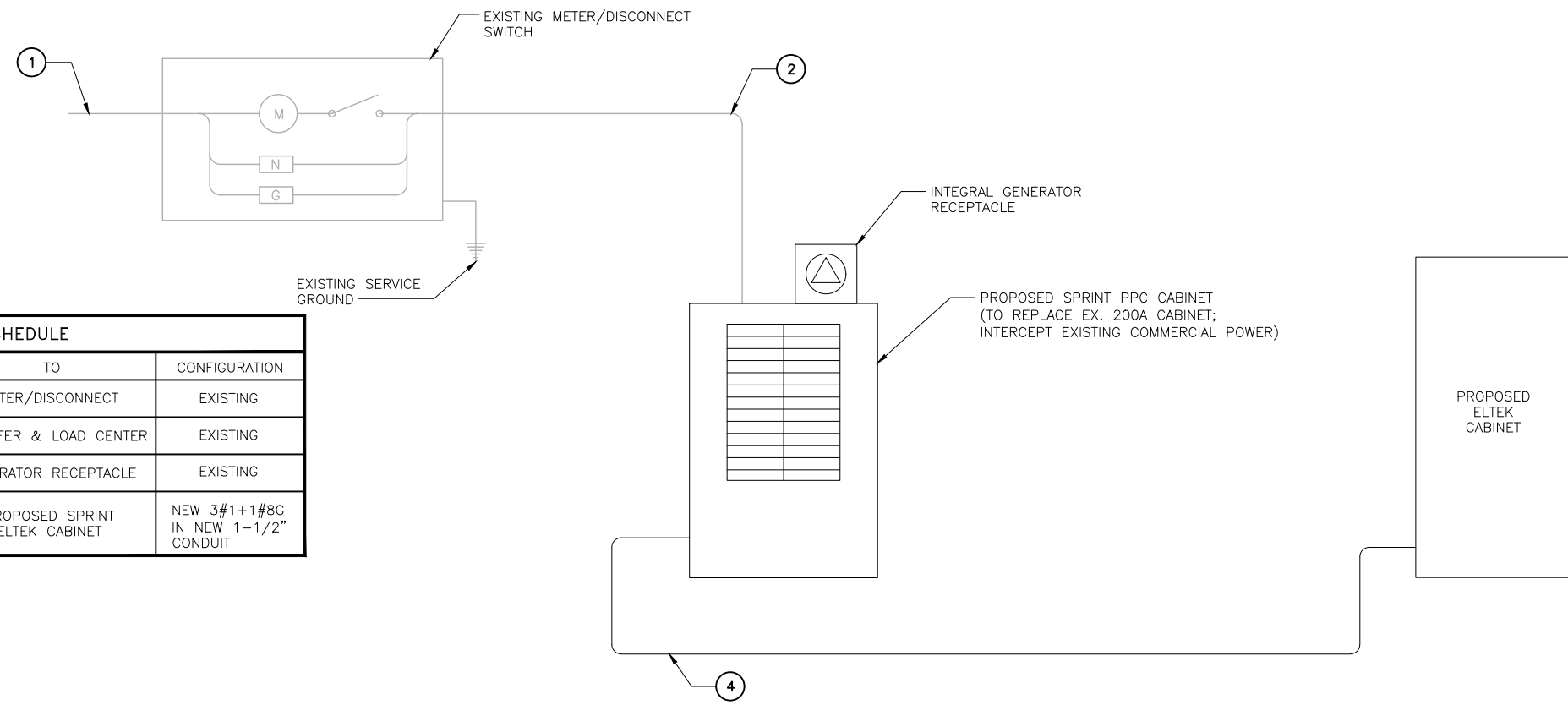

CIRCUIT SCHEDULE			
NO	FROM	TO	CONFIGURATION
①	UTILITY SOURCE	METER/DISCONNECT	EXISTING
②	METER/DISCONNECT	TRANSFER & LOAD CENTER	EXISTING
③	TRANSFER & LOAD CENTER	GENERATOR RECEPTACLE	EXISTING
④	TRANSFER & LOAD CENTER	PROPOSED SPRINT ELTEK CABINET	NEW 3#1+1#8G IN NEW 1-1/2" CONDUIT

PLANS PREPARED FOR:

6580 Sprint Parkway  
 Overland Park, Kansas 66251

PLANS PREPARED BY:

INFINIGY ENGINEERING, PLLC  
 1033 Watervliet Shaker Rd  
 Albany, NY 12205  
 Office # (518) 690-0790  
 Fax # (518) 690-0793  
 JOB NUMBER 526-103

MLA PARTNER:

**CROWN CASTLE**

ENGINEERING LICENSE:

JOHN S. STEARNS  
 24705  
 LICENSED PROFESSIONAL ENGINEER  
 08/15/2019

**ELECTRICAL ONE-LINE DIAGRAM**

NO SCALE 1

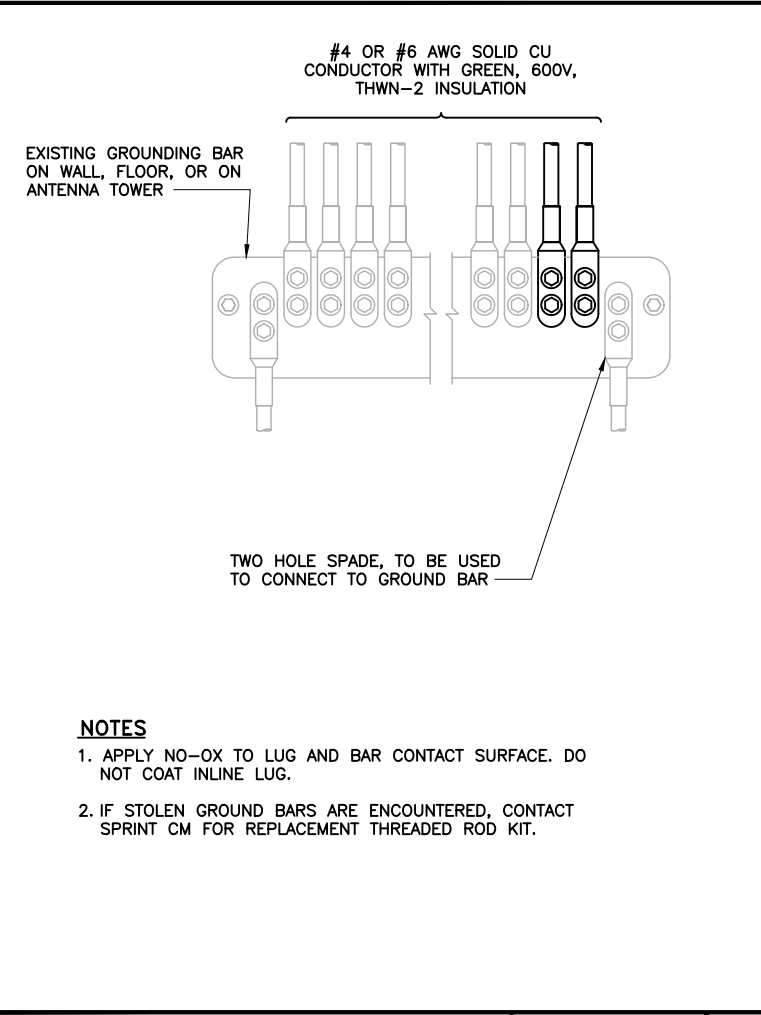

**NOTES**  
 1. APPLY NO-OX TO LUG AND BAR CONTACT SURFACE. DO NOT COAT INLINE LUG.  
 2. IF STOLEN GROUND BARS ARE ENCOUNTERED, CONTACT SPRINT CM FOR REPLACEMENT THREADED ROD KIT.

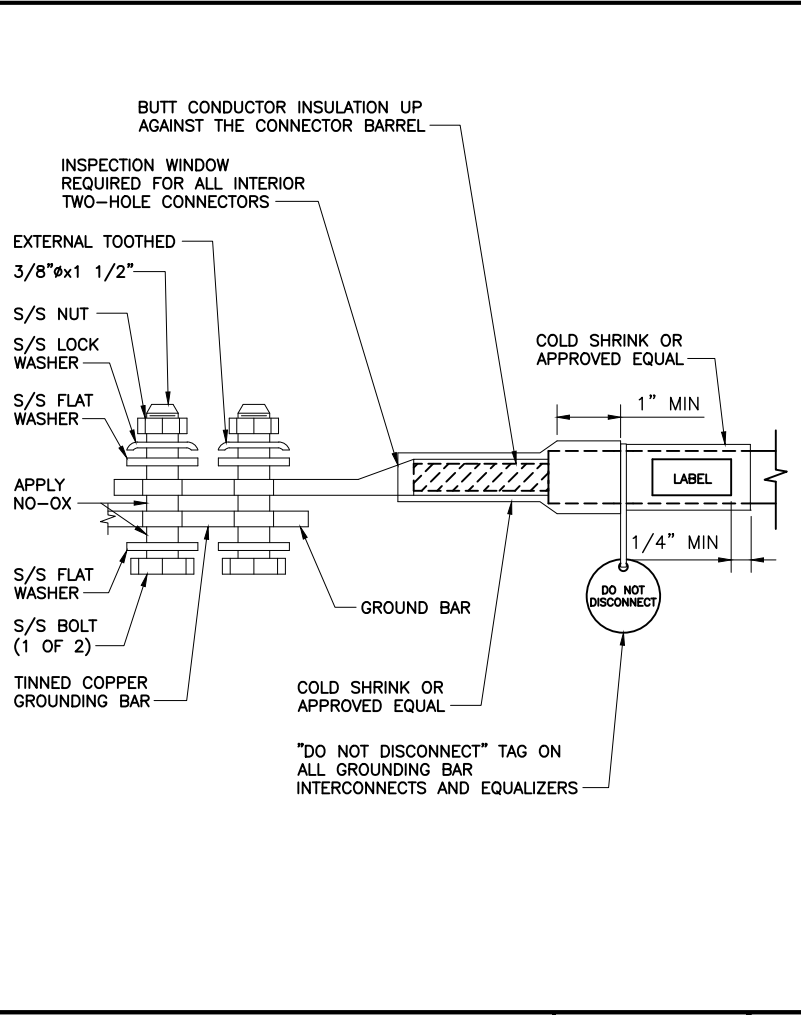

**NOTE:**  
 "DO NOT DISCONNECT" TAG ON ALL GROUNDING BAR INTERCONNECTS AND EQUALIZERS

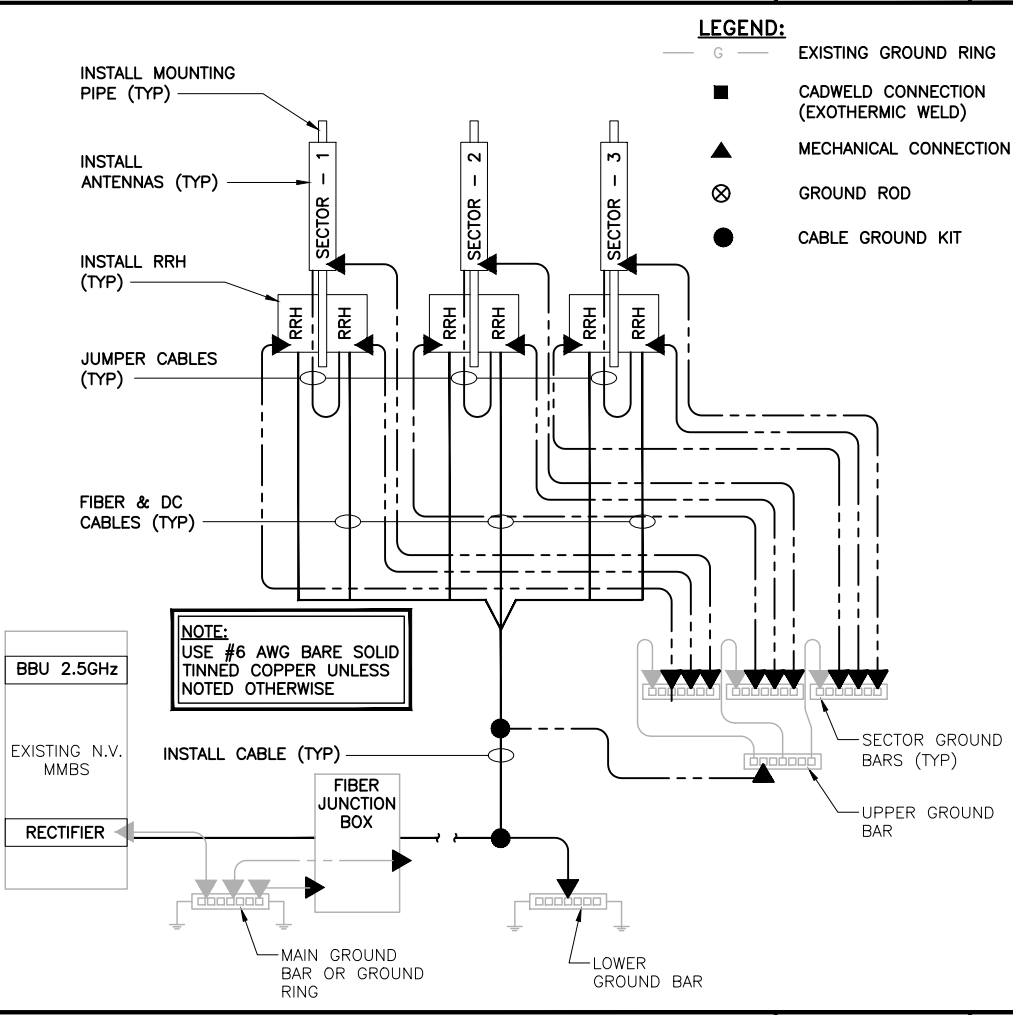

**NOTE:**  
 USE #6 AWG BARE SOLID TINNED COPPER UNLESS NOTED OTHERWISE

- LEGEND:**
- G — EXISTING GROUND RING
  - CADWELD CONNECTION (EXOTHERMIC WELD)
  - ▲ MECHANICAL CONNECTION
  - ⊗ GROUND ROD
  - CABLE GROUND KIT

**DRAWING NOTICE:**  
 THESE DOCUMENTS ARE CONFIDENTIAL AND ARE THE SOLE PROPERTY OF SPRINT AND MAY NOT BE REPRODUCED, DISSEMINATED OR REDISTRIBUTED WITHOUT THE EXPRESS WRITTEN CONSENT OF SPRINT.

REVISIONS:	DESCRIPTION	DATE	BY	REV
REVISED/ISSUED FOR CONSTRUCTION		08/14/19	MAP	2
REVISED/ISSUED FOR CONSTRUCTION		06/28/19	JLM	1
ISSUED FOR CONSTRUCTION		07/18/18	SL	0
CARRIER COMMENTS		06/27/18	SL	B
ISSUED FOR REVIEW		05/30/18	SL	A

SITE NAME:  
**BRANDFORD/I-95/X55/DTN1**

SITE CASCADE:  
**CT52XC124**

SITE ADDRESS:  
**10 SYLVIA ST  
 BRANFORD, CT 06705**

SHEET DESCRIPTION:  
**ELECTRICAL & GROUNDING DETAILS**

SHEET NUMBER:  
**E-2**

INSTALLATION OF GROUNDING CONDUCTOR TO GROUNDING BAR NO SCALE 2

TWO HOLE LUG NO SCALE 3

GROUNDING RISER DIAGRAM NO SCALE 4