

PROJECT NARRATIVE

October 28, 2021

Melanie A. Bachman
Executive Director
Connecticut Siting Council
10 Franklin Square
New Britain, CT 06051

Re: Request of DISH Wireless LLC for an Order to Approve the Shared Use of an Existing Tower
123 Pine Orchard Road, Branford, CT 06405
Latitude: 41°16'29.11" / Longitude: -72°47'35.45"

Dear Ms. Bachman:

Pursuant to Connecticut General Statutes ("C.G.S.") §16-50aa, as amended, DISH Wireless LLC ("DISH") hereby requests an order from the Connecticut Siting Council ("Council") to approve the shared use by DISH of an existing telecommunication tower at 123 Pine Orchard Road in Branford (the "Property"). The existing 123-foot monopole tower is owned by American Tower Corporation ("ATC"). The underlying property is owned by Malavasi Investments LLC. DISH requests that the Council find that the proposed shared use of the ATC tower satisfies the criteria of C.G.S. §16-50aa and issue an order approving the proposed shared use. A copy of this filing is being sent to James Cosgrove, First Selectman for the Town of Branford, Anthony Cinicola, Town of Branford Building Official and Malavasi Investments LLC as the property owner.

Background

The existing ATC facility consists of a 123-foot monopole tower located within an existing leased area. T-Mobile currently maintains antennas at the 122-foot level and 120-foot level. AT&T currently maintains antennas at the 112-foot level. Verizon Wireless currently maintains antennas at the 102-foot level. Equipment associated with these antennas are located at various positions within the tower and compound.

DISH is licensed by the Federal Communications Commission ("FCC") to provide wireless services throughout the State of Connecticut. DISH and Crown Castle have agreed to the proposed shared use of the 123 Pine Orchard Road tower pursuant to mutually acceptable terms and conditions. Likewise, DISH and ATC have agreed to the proposed installation of equipment cabinets on the ground on the south side of the tower within the existing compound. ATC has authorized DISH to apply for all necessary permits and approvals that may be required to share the existing tower. (See attached Letter of Authorization)

DISH proposes to install three (3) antennas, (1) Tower platform mount, (6) Remote radio units at the 80-foot level along with (1) over voltage protection device (OVP) and (1) Hybrid cable. DISH will install an equipment cabinet on a 5'x7' equipment platform. DISH's Construction Drawings provide project specifications for all proposed site improvement locations. The construction drawings also include specifications for DISH's proposed antenna and groundwork.

C.G.S. § 16-50aa(c)(1) provides that, upon written request for approval of a proposed shared use, "if the Council finds that the proposed shared use of the facility is technically, legally, environmentally and economically feasible and meets public safety concerns, the council shall issue an order approving such a shared use." DISH respectfully submits that the shared use of the tower satisfies these criteria.

A. Technical Feasibility. The existing ATC tower is structurally capable of supporting DISH's proposed improvements. The proposed shared use of this tower is, therefore, technically feasible. A Feasibility Structural Analysis Report ("Structural Report") prepared for this project confirms that this tower can support DISH's proposed loading. A copy of the Structural Report has been included in this application.

B. Legal Feasibility. Under C.G.S. § 16-50aa, the Council has been authorized to issue order approving the shared use of an existing tower such as the ATC tower. This authority complements the Council's prior-existing authority under C.G.S. § 16-50p to issue orders approving the construction of new towers that are subject to the Council's jurisdiction. In addition, § 16-50x(a) directs the Council to "give such consideration to the other state laws and municipal regulations as it shall deem appropriate" in ruling on requests for the shared use of existing tower facilities. Under the statutory authority vested in the Council, an order by the Council approving the requested shared use would permit the Applicant to obtain a building permit for the proposed installations.

C. Environmental Feasibility. The proposed shared use of the ATC tower would have a minimal environmental effect for the following reasons:

1. The proposed installation will have no visual impact on the area of the tower. DISH's equipment cabinet would be installed within the existing facility compound. DISH's shared use of this tower therefore will not cause any significant change or alteration in the physical or environmental characteristics of the existing site.
2. Operation of DISH's antennas at this site would not exceed the RF emissions standard adopted by the Federal Communications Commission ("FCC"). Included in the EME report of this filing are the approximation tables that demonstrate that DISH's proposed facility will operate well within the FCC RF emissions safety standards.
3. Under ordinary operating conditions, the proposed installation would not require the use of any water or sanitary facilities and would not generate air emissions or discharges to water bodies or sanitary facilities. After construction is complete the proposed installations would not generate any increased traffic to the ATC facility other than periodic maintenance. The proposed shared use of the ATC tower, would, therefore, have a minimal environmental effect, and is environmentally feasible.

D. **Economic Feasibility.** As previously mentioned, DISH has entered into an agreement with ATC for the shared use of the existing facility subject to mutually agreeable terms. The proposed tower sharing is, therefore, economically feasible.

E. **Public Safety Concerns.** As discussed above, the tower is structurally capable of supporting DISH's full array of three (3) antennas, (1) Tower platform mount, (6) Remote radio units, (1) over voltage protection device (OVP) and (1) Hybrid cable and all related equipment. DISH is not aware of any public safety concerns relative to the proposed sharing of the existing ATC tower

Conclusion

For the reasons discussed above, the proposed shared use of the existing ATC tower at 123 Pine Orchard Road in satisfies the criteria stated in C.G.S. §16-50aa and advances the Council's goal of preventing the unnecessary proliferation of towers in Connecticut. The Applicant, therefore, respectfully requests that the Council issue an order approving the proposed shared use.

Sincerely,

David Hoogasian

David Hoogasian
Project Manager

LETTER OF AUTHORIZATION



AMERICAN TOWER®
CORPORATION

LETTER OF AUTHORIZATION
LICENSEE: DISH WIRELESS L.L.C.

I, Margaret Robinson, Senior Counsel for American Tower*, owner/operator of the tower facility located at the address identified above (the "Tower Facility"), do hereby authorize DISH WIRELESS L.L.C., its successors and assigns, and/or its agent, (collectively, the "Licensee") to act as American Tower's non-exclusive agent for the sole purpose of filing and consummating any land-use or building permit application(s) as may be required by the applicable permitting authorities for Licensee's telecommunications' installation.

We understand that this application may be denied, modified or approved with conditions. The above authorization is limited to the acceptance by Licensee only of conditions related to Licensee's installation and any such conditions of approval or modifications will be Licensee's sole responsibility.

*American Tower includes all affiliates and subsidiaries of American Tower Corporation.

Project #	ATC Site #	ATC Site Name	ATC Site Address
13688133	208450	Enfield	1A Ecology Drive, Enfield CT
13700322	209115	Ridgefield 2	320 Old Stagecoach Road, Ridgefield, CT
13688136	209185	Burlington 2	87 Monce Road, Burlington CT
13700320	209271	Brookfield 2	100 Pocono Road, Brookfield CT
13693702	243036	WEST HAVEN & RT 162 CT	668 Jones Hill Road, West Haven CT
13693677	280501	ROXBURY CT	377 Southbury Road, Roxbury CT
13685406	281416	WILLINGTON CT	196 Tolland Turnpike, Willington CT
13709418	281862	BRIDGEWATER CT	111 SECOND HILL RD, Bridgewater CT
13693659	283418	NORTH HAVEN CT	50 Devine Street, North Haven CT
13694329	283419	PINE ORCHARD BRANFORD CT	123 Pine Orchard Road, Branford CT
13694332	283422	SHORT BEACH BRANFORD CT	171 Short Beach Road, Branford CT
13698427	283423	NAUGATUCK CT	880 Andrew Mountain Road, Naugatuck CT
13685464	283563	MANSFIELD CT	343 Daleville Road, Willington CT
13692735	284983	OLD LYME CT	61-1 Buttonball Road, Old Lyme CT
13693120	284984	PAWCATUCK CT	166 Pawcatuck Ave, Pawcatuck CT
13693144	284988	GUILFORD CT	Moose Hill Road, Guilford CT
13694582	302465	Colchester CT 6	355 Route 85, Colchester CT
13683501	302468	Petro Lock	99 Meadow St, Hartford CT
13685427	302469	Bridgeport CT 2	1069 Connecticut Avenue, Bridgeport CT
13683503	302472	Andover-bunker Hill Road	104 Bunker Hill Road, Andover CT
13683507	302473	E H F R - Prestige Park	310 Prestige Park Road, East Hartford CT



AMERICAN TOWER®
CORPORATION

Project #	ATC Site #	ATC Site Name	ATC Site Address
13683510	302474	South Windsor	391 Niederwerfer Road, South Windsor CT
13683513	302483	Brln - Berlin	286 Beckley Road, Berlin CT
13692185	302488	Cntn - Canton	4 Hoffmann Road, Canton CT
13692173	302495	Tolland CT	56 Ruops Road, Tolland CT
13694579	302496	Clch - Colchester	Chestnut Hill Road, Colchester CT
13701212	302501	Plymouth CT 3	297 North Street, Plymouth CT
13685414	302515	SMFR - North	5 High Ridge Park Road, Stamford CT
13702496	302516	Mlfd - Milford	438 Bridgeport Ave, Milford CT
13688395	302518	Newtown CT 3	25 Meridian Ridge Drive, Newton CT
13692174	302529	Vernon CT 6	777 Talcotville Road, Vernon Rockville CT
13693124	311014	NORWICH CT	202 N Wawecus Hill Rd, Norwich CT
13702522	311305	GLFD-GUILFORD REBUILD CT	10 Tanner Marsh Road, Guilford CT
13693127	370623	MONTVILLE CT	139 Sharp Hill Road, Uncasville CT
13681964	370625	Old Saybrook	77 Springbrook Road, Old Saybrook CT
13702535	383660	North Madison Volunteer FD	864 Opening Hill Road, Madison CT
13702538	411180	Good Hill CT	481 GOOD HILL ROAD, Woodbury CT
13693709	411182	Nepaug CT	20 Antolini Road, New Hartford CT
13693131	411183	WATERFORD CT	53 Dayton Rd., Waterford CT
13693135	411184	SALEM CT SQA	399 West Road, Salem CT
13692177	411186	West Granby, CT CT	207 West Granby Road, Granby CT
13692178	411187	Hartford North 2 CT	811 Blue Hills Avenue, Bloomfield CT
13693705	411188	Southbury CT	111 Upper Fishrock Road, Southbury CT
13692179	411256	CANTON CT	14 CANTON SPRINGS ROAD, Canton CT
13681988	411257	Middle Haddam Road-CROWN CT	191 Middle Haddam Rd, Portland CT
13692180	411258	Farmington North 2 CT	199 Town Farm Road, Farmington CT
13692182	411259	CT Collinsville CAC 802816 CT	650 Albany Turnpike, Collinsville CT
13692184	416862	SUFFIELD SW CT CT	106 South Grand St., West Suffield CT
13694578	6260	NORTH STONINGTON CT	118C Wintechog Hill Rd., off of Rt. 2, North Stonington CT
13681397	88013	Killingworth	131 Little City Road, Killingworth CT

Signature:

Print Name: Margaret Robinson
Senior Counsel
American Tower*



AMERICAN TOWER®
CORPORATION

**LETTER OF AUTHORIZATION
LICENSEE: DISH WIRELESS L.L.C.**

NOTARY BLOCK

Commonwealth of MASSACHUSETTS
County of Middlesex

This instrument was acknowledged before me by Margaret Robinson, Senior Counsel for American Tower*, personally known to me (or proved to me on the basis of satisfactory evidence) to be the person whose name is subscribed to the within instrument and acknowledged to me that he executed the same.

WITNESS my hand and official seal, this 10th day of September 2021.

NOTARY SEAL

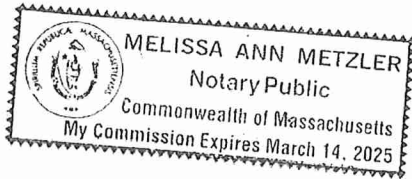

Notary Public 
My Commission Expires: March 14, 2025

ENGINEERING DRAWINGS



DISH Wireless L.L.C. SITE ID:

BOHVN00136A

DISH Wireless L.L.C. SITE ADDRESS:

**123 PINE ORCHARD ROAD
BRANFORD, CT 06405**

PROJECT NOTES

THE PROJECT DEPICTED IN THESE PLANS QUALIFIES AS AN ELIGIBLE FACILITIES REQUEST ENTITLED TO EXPEDITED REVIEW UNDER 47 U.S.C. 1455(A) AS A MODIFICATION OF AN EXISTING WIRELESS TOWER THAT INVOLVES THE COLLOCATION REMOVAL AND/OR REPLACEMENT OF TRANSMISSION EQUIPMENT THAT IS NOT A SUBSTANTIAL CHANGE UNDER CFR 1.61000 (B)(7).

SCOPE OF WORK

THIS IS NOT AN ALL INCLUSIVE LIST. CONTRACTOR SHALL UTILIZE SPECIFIED EQUIPMENT PART OR ENGINEER APPROVED EQUIVALENT. CONTRACTOR SHALL VERIFY ALL NEEDED EQUIPMENT TO PROVIDE A FUNCTIONAL SITE. THE PROJECT GENERALLY CONSISTS OF THE FOLLOWING:

TOWER SCOPE OF WORK:

- INSTALL (3) PROPOSED PANEL ANTENNAS (1 PER SECTOR)
- INSTALL (1) PROPOSED TOWER PLATFORM MOUNT
- INSTALL PROPOSED JUMPERS
- INSTALL (6) PROPOSED RRUs (2 PER SECTOR)
- INSTALL (1) PROPOSED OVER VOLTAGE PROTECTION DEVICE (OVP)
- INSTALL (1) PROPOSED HYBRID CABLE

GROUND SCOPE OF WORK:

- INSTALL (1) PROPOSED METAL PLATFORM
- INSTALL (1) PROPOSED ICE BRIDGE
- INSTALL (1) PROPOSED PPC CABINET
- INSTALL (1) PROPOSED EQUIPMENT CABINET
- INSTALL (1) PROPOSED POWER CONDUIT
- INSTALL (1) PROPOSED TELCO CONDUIT
- INSTALL (1) PROPOSED TELCO-FIBER BOX
- INSTALL (1) PROPOSED GPS UNIT
- INSTALL (1) PROPOSED FIBER NID (IF REQUIRED)
- INSTALL (1) PROPOSED METER CANISTER IN EXISTING METER SOCKET
- INSTALL (1) PROPOSED FIBER HAND HOLE

SITE INFORMATION	PROJECT DIRECTORY
PROPERTY OWNER: MALAVASI INVESTMENTS LLC ADDRESS: 35 STONY CREEK RD BRANFORD, CT 06405	APPLICANT: DISH Wireless L.L.C. 5701 SOUTH SANTA FE DRIVE LITTLETON, CO 80120 (303) 706-5008
TOWER TYPE: MONOPOLE	TOWER OWNER: AMERICAN TOWER CORPORATION 10 PRESIDENTIAL WAY WOBURN, MA 01801 (781) 926-4500
TOWER CO SITE ID: 283419	SITE DESIGNER: B+T GROUP 1717 S. BOULDER AVE, SUITE 300 TULSA, OK 74119 (918) 587-4630
TOWER APP NUMBER: 13694329	SITE ACQUISITION: APRIL PARROTT april.parrott@dish.com
COUNTY: NEW HAVEN	CONSTRUCTION MANAGER: JAVIER SOTO javier.soto@dish.com
LATITUDE (NAD 83): 41° 16' 29.11" N 41.274753	RF ENGINEER: SYED ZAIDI syed.zaidi@dish.com
LONGITUDE (NAD 83): 72° 47' 35.45" W -72.793181	
ZONING JURISDICTION: NEW HAVEN COUNTY	
ZONING DISTRICT: R3	
PARCEL NUMBER: F08/000/006/00049	
OCCUPANCY GROUP: U	
CONSTRUCTION TYPE: II-B	
POWER COMPANY: ITRON	
TELEPHONE COMPANY: CROWN CASTLE	



5701 SOUTH SANTA FE DRIVE
LITTLETON, CO 80120



B&T ENGINEERING, INC.
PEC.0001564
Expires 2/10/22

IT IS A VIOLATION OF LAW FOR ANY PERSON, UNLESS THEY ARE ACTING UNDER THE DIRECTION OF A LICENSED PROFESSIONAL ENGINEER, TO ALTER THIS DOCUMENT.

CONNECTICUT CODE COMPLIANCE

ALL WORK SHALL BE PERFORMED AND MATERIALS INSTALLED IN ACCORDANCE WITH THE CURRENT EDITIONS OF THE FOLLOWING CODES AS ADOPTED BY THE LOCAL GOVERNING AUTHORITIES. NOTHING IN THESE PLANS IS TO BE CONSTRUED TO PERMIT WORK NOT CONFORMING TO THESE CODES:

CODE TYPE	CODE
BUILDING	2018 CT STATE BUILDING CODE/2015 IBC W/ CT AMENDMENTS
MECHANICAL	2018 CT STATE BUILDING CODE/2015 IMC W/ CT AMENDMENTS
ELECTRICAL	2018 CT STATE BUILDING CODE/2017 NEC W/ CT AMENDMENTS

SITE PHOTO

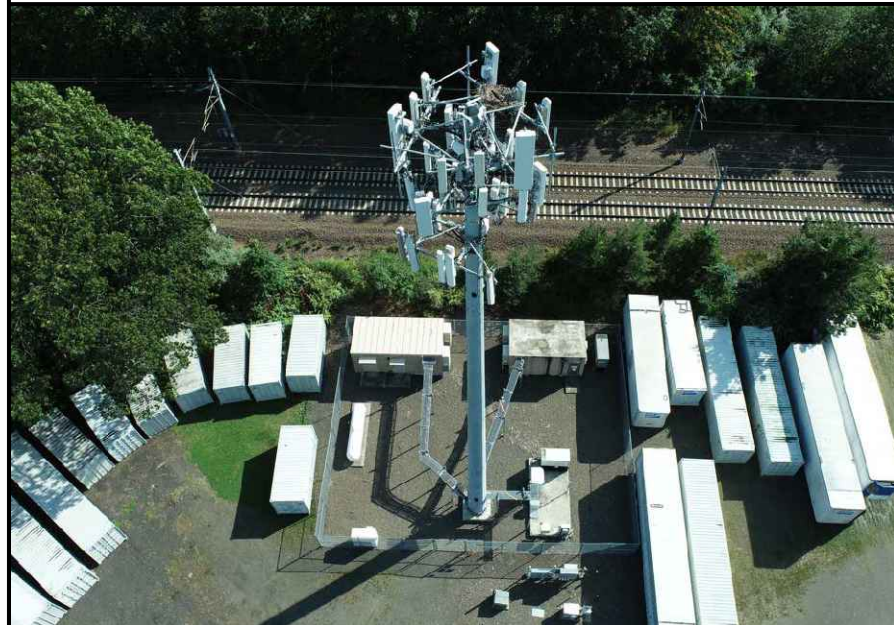

DIRECTIONS

DIRECTIONS FROM BRADLEY INTERNATIONAL AIRPORT:
CONTINUE TO BRADLEY INTERNATIONAL AIRPORT CON HEAD NORTH TOWARD BRADLEY INTERNATIONAL AIRPORT SLIGHT LEFT ONTO BRADLEY INTERNATIONAL AIRPORT SLIGHT LEFT TAKE I-91 S TO CEDAR ST IN BRANFORD. TAKE EXIT 54 FROM I-95 N CONTINUE ONTO BRADLEY INTERNATIONAL AIRPORT CON CONTINUE ONTO CT-20 E/BRADLEY INTERNATIONAL AIRPORT CON USE THE RIGHT 2 LANES TO MERGE WITH I-91 S TOWARD HARTFORD KEEP RIGHT TO STAY ON I-91 S KEEP RIGHT TO STAY ON I-91 S USE THE LEFT LANE TO MERGE WITH I-95 N TOWARD NEW LONDON TAKE EXIT 54 FOR CEDAR ST TOWARD BRANFORD CONTINUE ON CEDAR ST. TAKE MAIN ST AND PINE ORCHARD RD TO COLLINS DR TURN RIGHT ONTO CEDAR ST TURN LEFT ONTO MAIN ST TURN RIGHT ONTO S MAIN ST TURN RIGHT ONTO MONTOWESE ST TURN LEFT ONTO PINE ORCHARD RD TURN RIGHT TO STAY ON PINE ORCHARD RD STREET VIEW TURN RIGHT ONTO COLLINS DR. ARRIVE AT BOHVN00136A.

VICINITY MAP

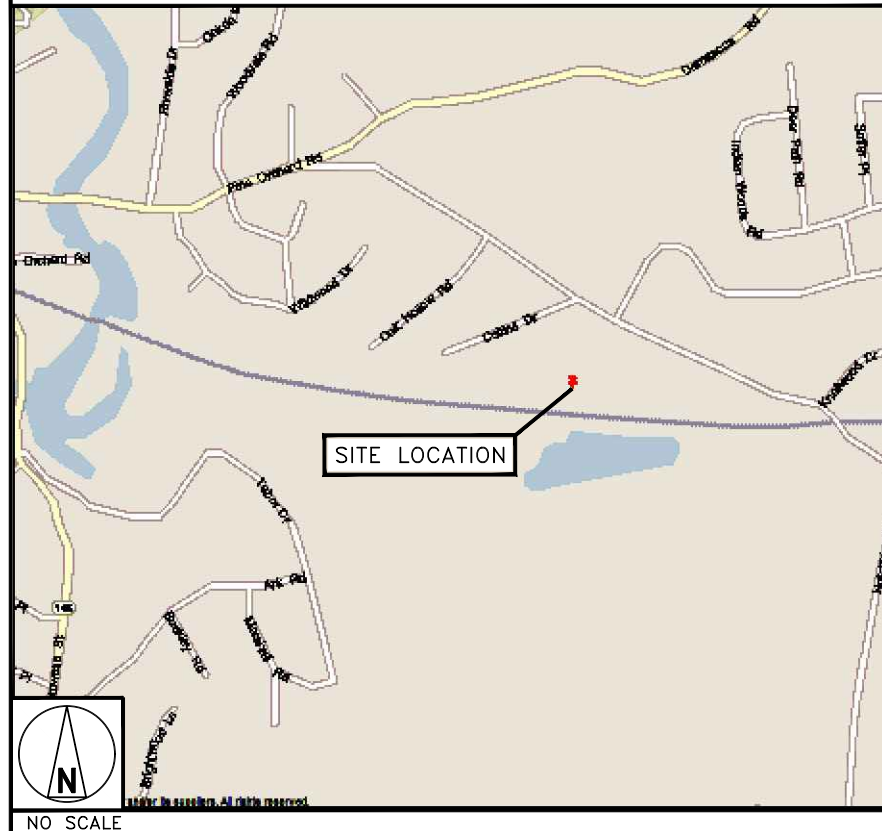

SHEET INDEX

SHEET NO.	SHEET TITLE
T-1	TITLE SHEET
LS1	SITE SURVEY
A-1	OVERALL AND ENLARGED SITE PLAN
A-2	ELEVATION, ANTENNA LAYOUT AND SCHEDULE
A-3	EQUIPMENT PLATFORM AND H-FRAME DETAILS
A-4	EQUIPMENT DETAILS
A-5	EQUIPMENT DETAILS
A-6	EQUIPMENT DETAILS
E-1	ELECTRICAL/FIBER ROUTE PLAN AND NOTES
E-2	ELECTRICAL DETAILS
E-3	ELECTRICAL ONE-LINE, FAULT CALCS & PANEL SCHEDULE
G-1	GROUNDING PLANS AND NOTES
G-2	GROUNDING DETAILS
G-3	GROUNDING DETAILS
RF-1	RF CABLE COLOR CODE
GN-1	LEGEND AND ABBREVIATIONS
GN-2	GENERAL NOTES
GN-3	GENERAL NOTES
GN-4	GENERAL NOTES

UNDERGROUND SERVICE ALERT CBYD 811
UTILITY NOTIFICATION CENTER OF CONNECTICUT
(800) 922-4455
WWW.CBYD.COM

CALL 2 WORKING DAYS UTILITY NOTIFICATION PRIOR TO CONSTRUCTION

GENERAL NOTES

THE FACILITY IS UNMANNED AND NOT FOR HUMAN HABITATION. A TECHNICIAN WILL VISIT THE SITE AS REQUIRED FOR ROUTINE MAINTENANCE. THE PROJECT WILL NOT RESULT IN ANY SIGNIFICANT DISTURBANCE OR EFFECT ON DRAINAGE. NO SANITARY SEWER SERVICE, POTABLE WATER, OR TRASH DISPOSAL IS REQUIRED AND NO COMMERCIAL SIGNAGE IS PROPOSED.

11"x17" PLOT WILL BE HALF SCALE UNLESS OTHERWISE NOTED

CONTRACTOR SHALL VERIFY ALL PLANS, EXISTING DIMENSIONS, AND CONDITIONS ON THE JOB SITE, AND SHALL IMMEDIATELY NOTIFY THE ENGINEER IN WRITING OF ANY DISCREPANCIES BEFORE PROCEEDING WITH THE WORK.

DRAWN BY: SM	CHECKED BY: CDW	APPROVED BY: DAS
--------------	-----------------	------------------

RFDS REV #: 1.0

CONSTRUCTION DOCUMENTS

SUBMITTALS		
REV	DATE	DESCRIPTION
A	7/28/21	ISSUED FOR REVIEW
0	10/17/21	ISSUED FOR CONSTRUCTION
1	10/27/21	ISSUED FOR CONSTRUCTION

A&E PROJECT NUMBER
153568.001.01

DISH Wireless L.L.C.
PROJECT INFORMATION

BOHVN00136A
123 PINE ORCHARD ROAD
BRANFORD, CT 06405

SHEET TITLE
TITLE SHEET

SHEET NUMBER
T-1

PROJECT SUMMARY

FIELD SURVEY DATE: 07/08/2020
 SITE ADDRESS: 123 PINE ORCHARD ROAD, BRANFORD, CT 06405
PARCEL INFORMATION
 OWNER: MALAVASI INVESTMENTS, L.L.C
 OWNER ADDRESS: 35 STONY CREEK ROAD, BRANFORD, CT 06405
 APN: F081000 006/ 00049/ / (003807), F081000 006/ 00050/ / (003821)
TOTAL AREAS:
 PARENT PARCEL: 3.63+ ACRES
 ATC LEASE AREA: 5,625 SQ. FT. OR 0.13+ ACRES
 ACCESS & UTILITY EASEMENT 1: 5,489 SQ. FT. OR 0.13+ ACRES
 ACCESS & UTILITY EASEMENT 2: 2,806 SQ. FT. OR 0.06+ ACRES
GEOGRAPHIC COORDINATES OF TOWER:
 LATITUDE: 41°16'28.11" N LONGITUDE: 72°47'35.45" W
 VERTICAL DATUM: NAVD 1988 HORIZONTAL DATUM: NAD83
 GROUND ELEVATION: 30'
 THIS IS TO CERTIFY THAT THE ABOVE INFORMATION IS PROVIDED TO THE FOLLOWING ACCURACY:
 ± TWENTY (20) FEET IN THE HORIZONTAL
 ± THREE (3) FEET IN THE VERTICAL
 *MERIDIAN AND COORDINATES REFER TO CONNECTICUT STATE PLANE, NAD 83, AND ARE BASED ON GPS OBSERVATIONS.

FLOODPLAIN:
 PER THE FEMA FLOODPLAIN MAPS, THE SITE IS LOCATED IN AN AREA DESIGNATED AS ZONE : X
 COMMUNITY PANEL NO. : 09009C0468J
 EFFECTIVE DATE: 07/08/2013
BOUNDARY NOTE
 THIS SURVEY IS THE RESULT OF AN ACTUAL FIELD SURVEY BASED UPON SUFFICIENT RESEARCH AND FIELD EVIDENCE TO VERIFY THE PARENT PARCEL OF THE SUBJECT PROPERTY. HOWEVER, THIS SURVEYOR HAS RELIED UPON THE DEEDS OF RECORD, AS PROVIDED. THIS SURVEYOR MAKES NO GUARANTEE, EITHER EXPRESSED OR IMPLIED AS TO THE QUALITY OF THE DEED REPORT AND REFERENCE DOCUMENTS PROVIDED AND THE DOCUMENTS PROVED AFFECTING THE LEASE AND IMMEDIATE AREA HAVE BEEN PLOTTED. THE BOUNDARY SHOWN HEREON IS PLOTTED FROM THE RECORD INFORMATION PROVIDED AND DOES NOT CONSTITUTE A BOUNDARY SURVEY OF THE PROPERTY.

ENCROACHMENT NOTE
 AT THE TIME OF THE SURVEY, THERE WAS VISIBLE EVIDENCE OF AN ENCROACHMENT AS FOLLOWS:
 1. ACCESS EASEMENT DOES NOT FOLLOW INGRESS EGRESS ROUTE, WHICH WOULD BE REMEDIED BY THE AS-SURVEYED LEGAL DESCRIPTION SHOWN HEREON.
 ATC LEASE AREA IS CONTAINED ENTIRELY ON THE PARENT PARCEL.

SURVEYOR'S NOTES

- THERE IS ACCESS TO THE SUBJECT PROPERTY VIA PINE ORCHARD ROAD, A PUBLIC RIGHT OF WAY.
- THE LOCATIONS OF ALL UTILITIES SHOWN ON THE SURVEY ARE FROM VISIBLE SURFACE EVIDENCE ONLY.
- AT THE TIME OF THIS SURVEY THERE WAS NO OBSERVABLE SURFACE EVIDENCE OF EARTH MOVING WORK, BUILDING CONSTRUCTION OR BUILDING ADDITIONS WITHIN RECENT MONTHS.
- AT THE TIME OF THIS SURVEY, THERE WAS NO OBSERVABLE EVIDENCE OF THE SUBJECT PROPERTY BEING USED AS A SOLID WASTE DUMP, SUMP OR SANITARY LANDFILL.
- AT THE TIME OF THIS SURVEY, THERE WAS NO OBSERVABLE EVIDENCE OF ANY RECENT CHANGES IN STREET RIGHT-OF-WAY LINES EITHER COMPLETED OR PROPOSED, AND AVAILABLE FROM THE CONTROLLING JURISDICTION.
- AT THE TIME OF THIS SURVEY, THERE WAS NO OBSERVABLE EVIDENCE OF ANY RECENT STREET OR SIDEWALK CONSTRUCTION OR REPAIRS.
- ANGLES OR BEARINGS SHOWN HEREON ARE FORMATTED IN DEGREES, MINUTES, AND SECONDS. DISTANCES OR ELEVATIONS SHOWN HEREON ARE IN U.S. SURVEY FEET, UNLESS NOTED OTHERWISE.
- UNDERGROUND IMPROVEMENTS IF ANY AND NOT VISIBLE AT THE TIME OF THE SURVEY, HAVE NOT BEEN LOCATED IN THE FIELD OR SHOWN HEREON.
- WETLANDS, IF PRESENT, HAVE NOT BEEN LOCATED OR SHOWN HEREON.
- NOT ALL IMPROVEMENTS ON THE PARENT PARCEL BEING SURVEYED ARE SHOWN HEREON.
- REFERENCES:
 A. DEED: BOOK 802, PAGE 624
 B. MAP ENTITLED: "PROPERTY SITUATE 121/123 PINE ORCHARD ROAD" PREPARED BY BARRETT BONACCI & VAN WEELE, PC ON 05/05/2009 AS PROJECT #C090115.
 C. TITLE COMMITMENT PREPARED BY AJRO SOLUTIONS AS TITLE NUMBER ATC-102784-PR, SEARCHED DATE 01/01/1985 - 06/15/2020.

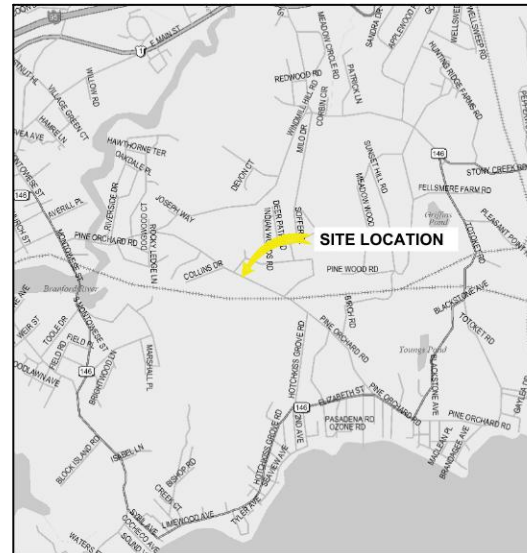

1 VICINITY MAP NTS

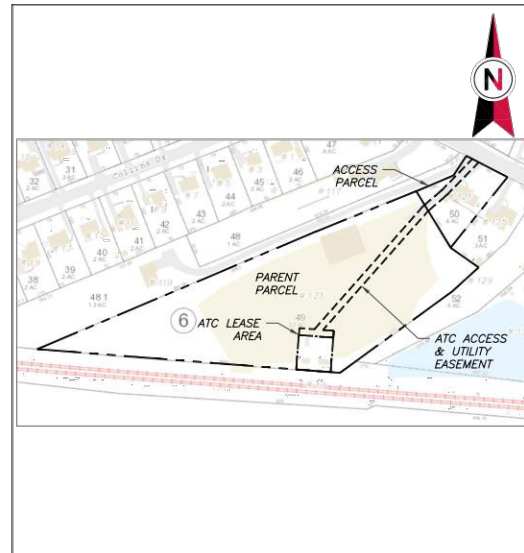

2 PARENT PARCEL
 SCALE: 1"=400' (11X17)
 1"=200' (22X34)

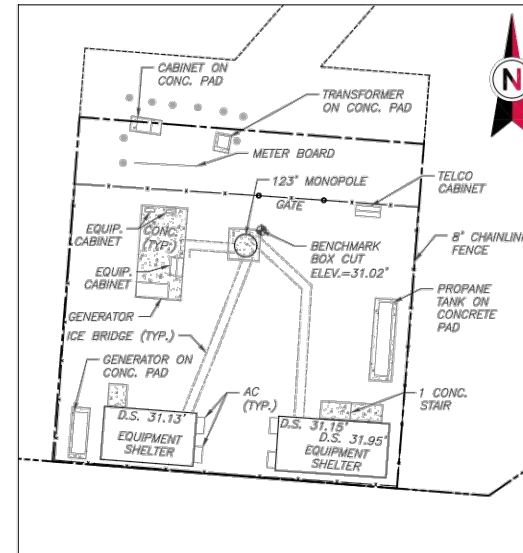

3 COMPOUND DETAIL
 SCALE: 1"=20' (11X17)
 1"=10' (22X34)

SURVEY LEGEND

	EXISTING PROPERTY
	EXISTING ADJ. PROPERTY
	EXISTING LEASE
	EXISTING EASEMENT
	EXISTING CONTOUR (MAJOR)
	EXISTING CONTOUR (MINOR)
	EXISTING TREELINE
	EXISTING CHAINLINK FENCE
	EXISTING OVERHEAD WIRES
	EXISTING BUILDING
	EXISTING ROAD (STONE)
	EXISTING ROAD (PAVED)
	CONCRETE MONUMENT
	SURVEY IRON PIN FOUND
	SURVEY BENCHMARK
	EXISTING UTILITY POLE
	EXISTING GUY ANCHOR
	EXISTING ELECTRIC METER
	EXISTING BOLLARD
	EXISTING XXX PULLBOX
	MORTGAGE REFERENCE #
	ENCROACHMENT REFERENCE #
	LEASE/EASEMENT REFERENCE #

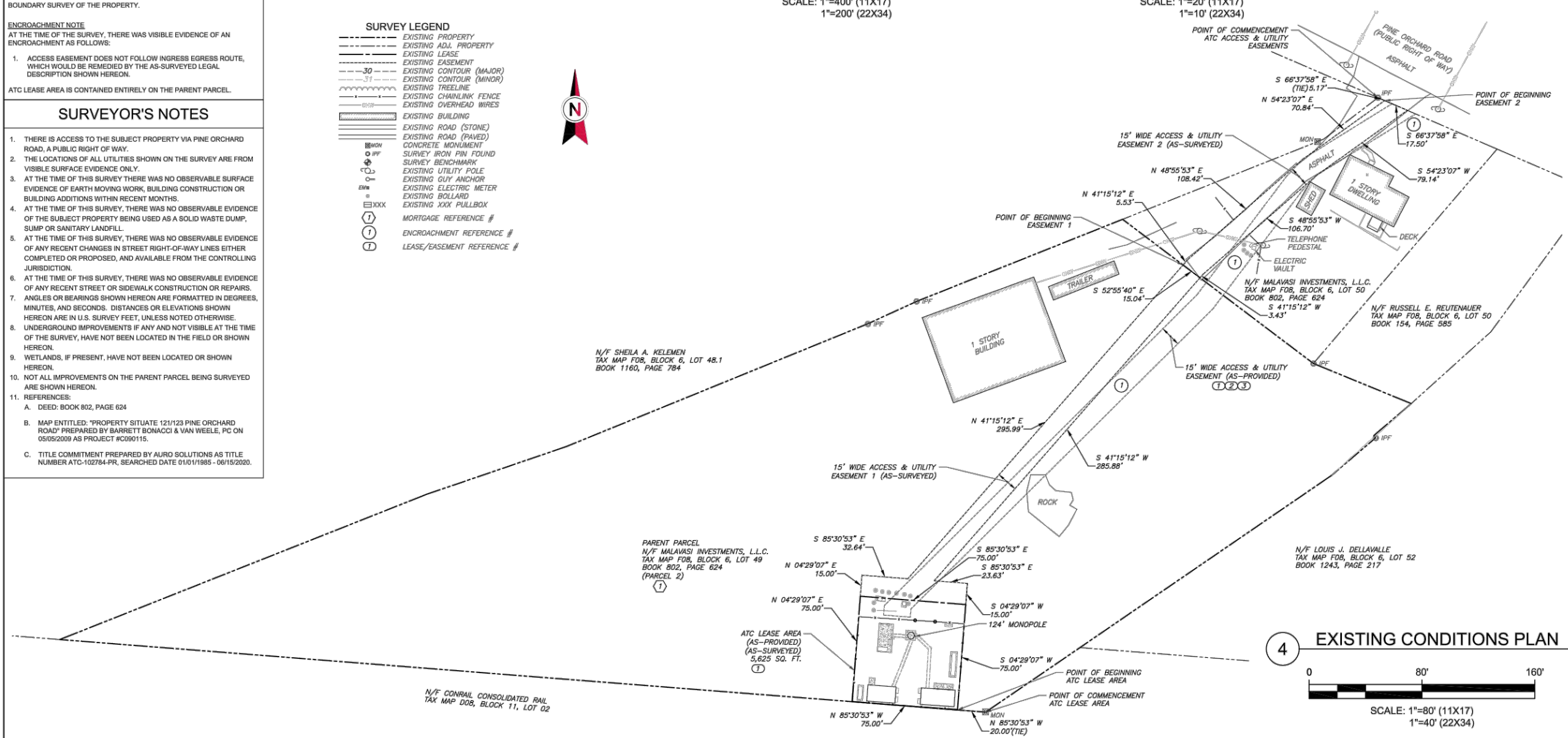

4 EXISTING CONDITIONS PLAN
 SCALE: 1"=80' (11X17)
 1"=40' (22X34)

AMERICAN TOWER®
ATC TOWER SERVICES, INC
 3533 REGENCY PARKWAY
 SUITE 133
 CARY, NC 27551
 PHONE: (919) 468-0145
 COA: D-0204

THESE DRAWINGS AND/OR THE ACCOMPANYING SPECIFICATION AS INSTRUMENTS OF SERVICE ARE THE EXCLUSIVE PROPERTY OF AMERICAN TOWER. THEIR USE AND PUBLICATION SHALL BE RESTRICTED TO THE ORIGINAL SITE FOR WHICH THEY ARE PREPARED. ANY USE OR DISCLOSURE OTHER THAN THAT WHICH RELATES TO AMERICAN TOWER OR THE SPECIFIED CARRIER IS STRICTLY PROHIBITED. TITLE TO THESE DOCUMENTS SHALL REMAIN THE PROPERTY OF AMERICAN TOWER WHETHER OR NOT THE PROJECT IS EXECUTED. NEITHER THE ARCHITECT NOR THE ENGINEER WILL BE PROVIDING ON-SITE CONSTRUCTION REVIEW OF THIS PROJECT. CONTRACTORS MUST VERIFY ALL DIMENSIONS AND ADVISE AMERICAN TOWER OF ANY DISCREPANCIES. ANY PRIOR ISSUANCE OF THIS DRAWING IS SUPERSEDED BY THE LATEST VERSION ON FILE WITH AMERICAN TOWER.

REV.	DESCRIPTION	BY	DATE
0	ISSUED FOR COMMENT	SW	07/20/20

ATC SITE NUMBER:
283419
 ATC SITE NAME:
**PINE ORCHARD
 BRANFORD CT**
 SITE ADDRESS:
 123 PINE ORCHARD ROAD
 BRANFORD, CT 06405

SURVEY CERTIFICATE:
 I HEREBY DECLARE TO, AND ONLY TO, THE INDIVIDUALS LISTED BELOW THAT TO THE BEST OF MY KNOWLEDGE, INFORMATION, AND BELIEF THIS MAP IS SUBSTANTIALLY CORRECT. THIS MAP AND SURVEY WERE PREPARED IN ACCORDANCE WITH THE STANDARDS OF A CLASS A-1 SURVEY AS DEFINED IN THE "RECOMMENDED STANDARDS FOR SURVEYS AND MAPS IN THE STATE OF CONNECTICUT" AS PREPARED AND ADOPTED BY THE CONNECTICUT ASSOCIATION OF LAND SURVEYORS, INC., ON SEPT. 13 1984, EXCEPT AS NOTED.

AMERICAN TOWER CORPORATION

SURVEY LOGO:

Tectonic Engineering & Surveying Consultants P.C.
 70 Pleasant Hill Road
 P.O. Box 37
 Mountainville, NY 10953
 Phone: (845) 534-5959
 (800) 939-6331
 www.tectonicengineering.com

DRAWN BY:	SW
APPROVED BY:	DS
DATE DRAWN:	07/20/20
ATC JOB NO:	283419

TITLE AND BOUNDARY PLAN

SHEET NUMBER:	REVISION:
V-101	0

Copyright © 2020 ATC IP, LLC. All Rights Reserved.

NOTES

1. CONTRACTOR SHALL FIELD VERIFY ALL DIMENSIONS.
2. ANTENNAS AND MOUNTS OMITTED FOR CLARITY.

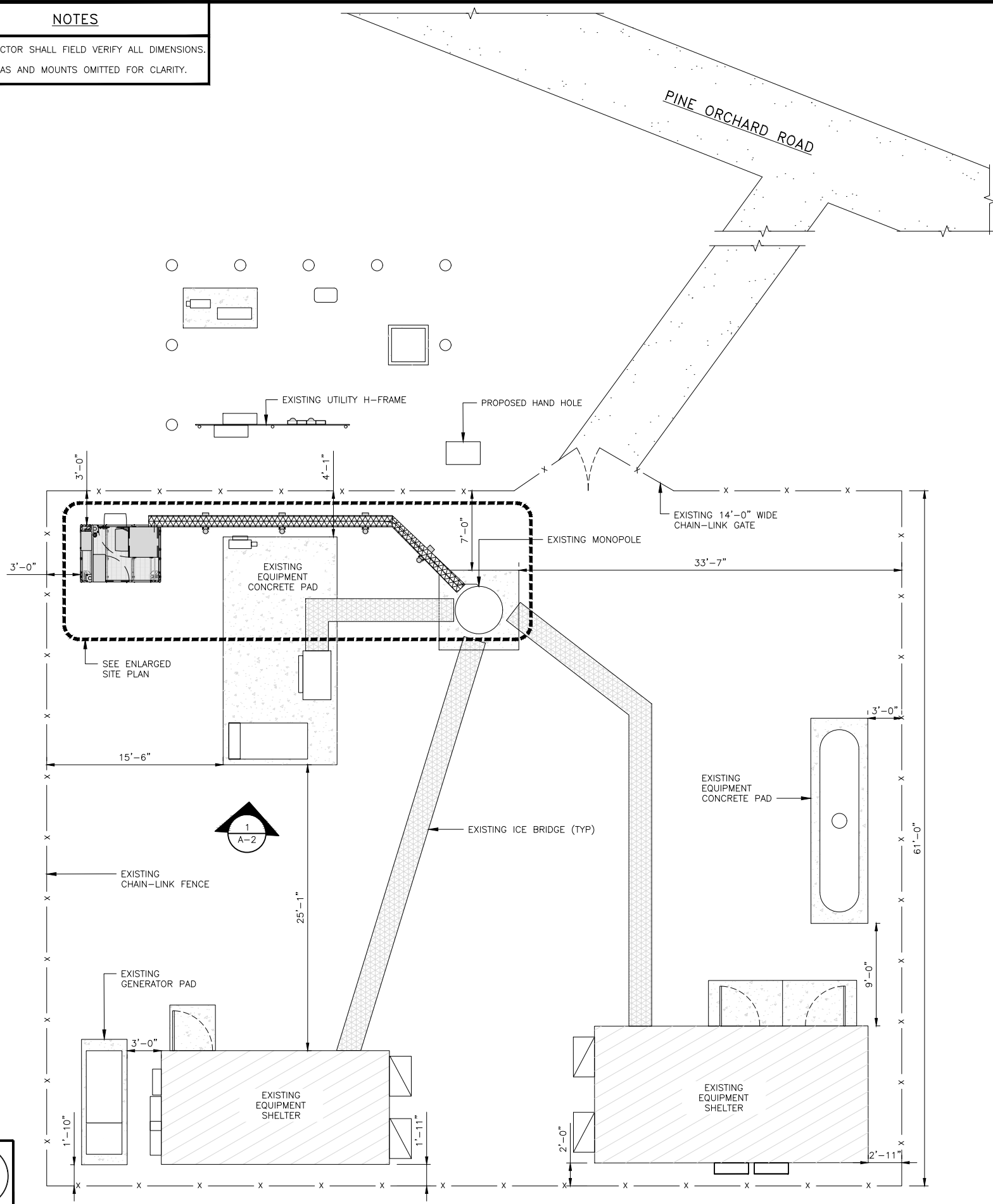

OVERALL SITE PLAN

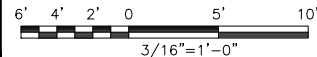

1

NOTES

1. CONTRACTOR SHALL FIELD VERIFY ALL DIMENSIONS.
2. CONTRACTOR SHALL MAINTAIN A 10'-0" MINIMUM SEPARATION BETWEEN THE PROPOSED GPS UNIT, TRANSMITTING ANTENNAS AND EXISTING GPS UNITS.
3. ANTENNAS AND MOUNTS OMITTED FOR CLARITY.

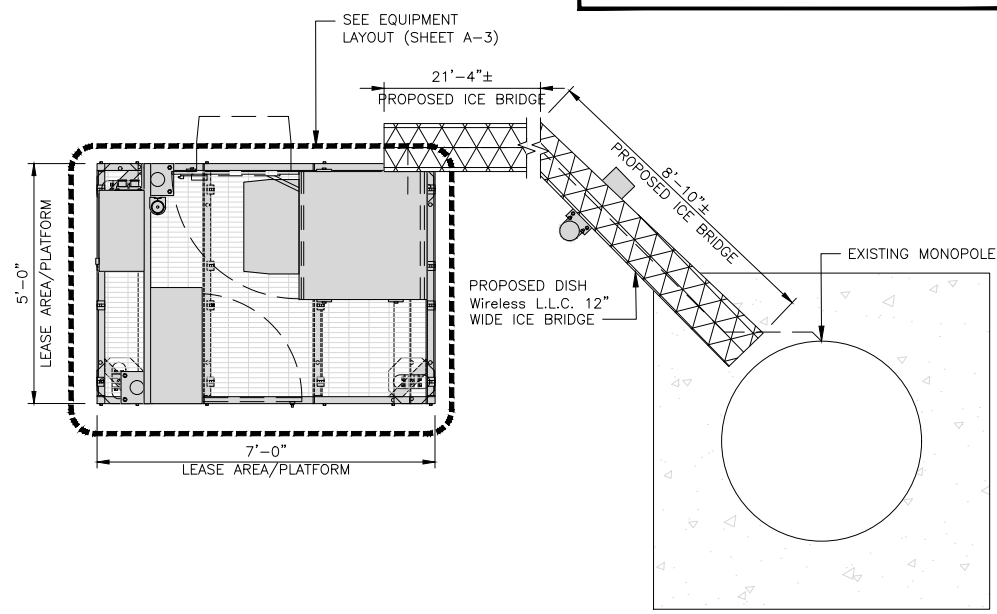

ENLARGED SITE PLAN

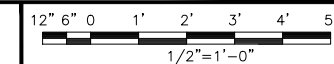

2



NOTE: CONSTRUCTION CONTRACTOR MUST FIELD VERIFY THAT THE PROPOSED UTILITY ROUTES ARE WITHIN ATC'S EASEMENT. REFER TO SURVEY ATTACHED FOR EASEMENT LOCATIONS.

AERIAL IMAGE

NO SCALE

3



5701 SOUTH SANTA FE DRIVE
LITTLETON, CO 80120

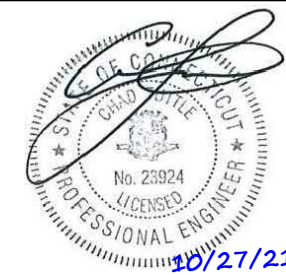

B&T ENGINEERING, INC.
PEC.0001564
Expires 2/10/22

IT IS A VIOLATION OF LAW FOR ANY PERSON, UNLESS THEY ARE ACTING UNDER THE DIRECTION OF A LICENSED PROFESSIONAL ENGINEER, TO ALTER THIS DOCUMENT.

DRAWN BY:	CHECKED BY:	APPROVED BY:
SM	CDW	DAS

RFDS REV #: 1.0

CONSTRUCTION DOCUMENTS

SUBMITTALS		
REV	DATE	DESCRIPTION
A	7/28/21	ISSUED FOR REVIEW
0	10/17/21	ISSUED FOR CONSTRUCTION
1	10/27/21	ISSUED FOR CONSTRUCTION

A&E PROJECT NUMBER
153568.001.01

DISH Wireless L.L.C.
PROJECT INFORMATION
BOHVN00136A
123 PINE ORCHARD ROAD
BRANFORD, CT 06405

SHEET TITLE
OVERALL AND ENLARGED SITE PLAN

SHEET NUMBER
A-1

NOTES

1. CONTRACTOR SHALL FIELD VERIFY ALL DIMENSIONS.
2. ANTENNA AND MW DISH SPECIFICATIONS REFER TO ANTENNA SCHEDULE AND TO FINAL CONSTRUCTION RFDS FOR ALL RF DETAILS
3. EXISTING EQUIPMENT AND FENCE OMITTED FOR CLARITY.

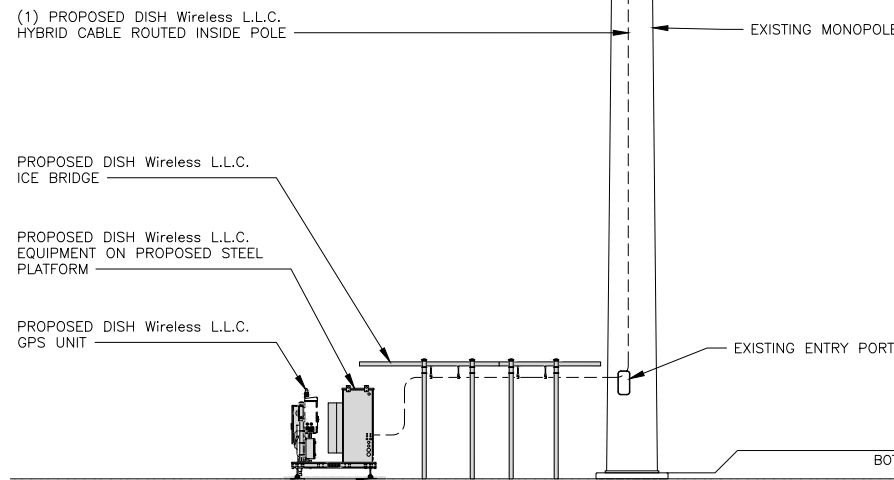
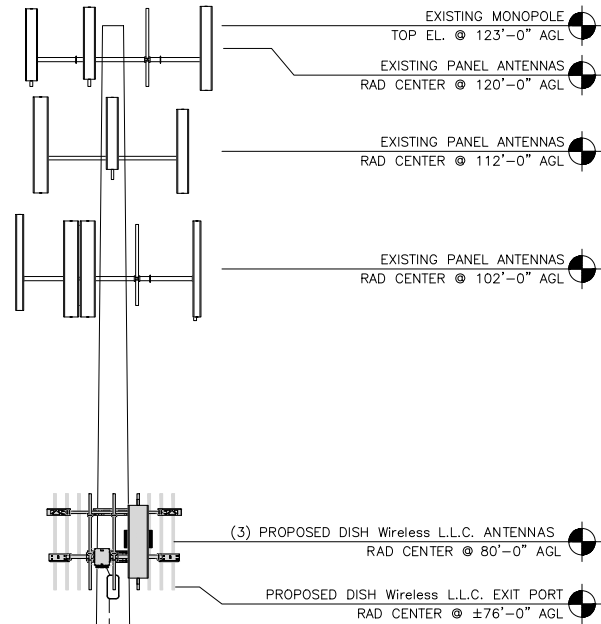

PROPOSED SOUTH ELEVATION

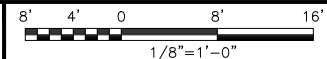

1

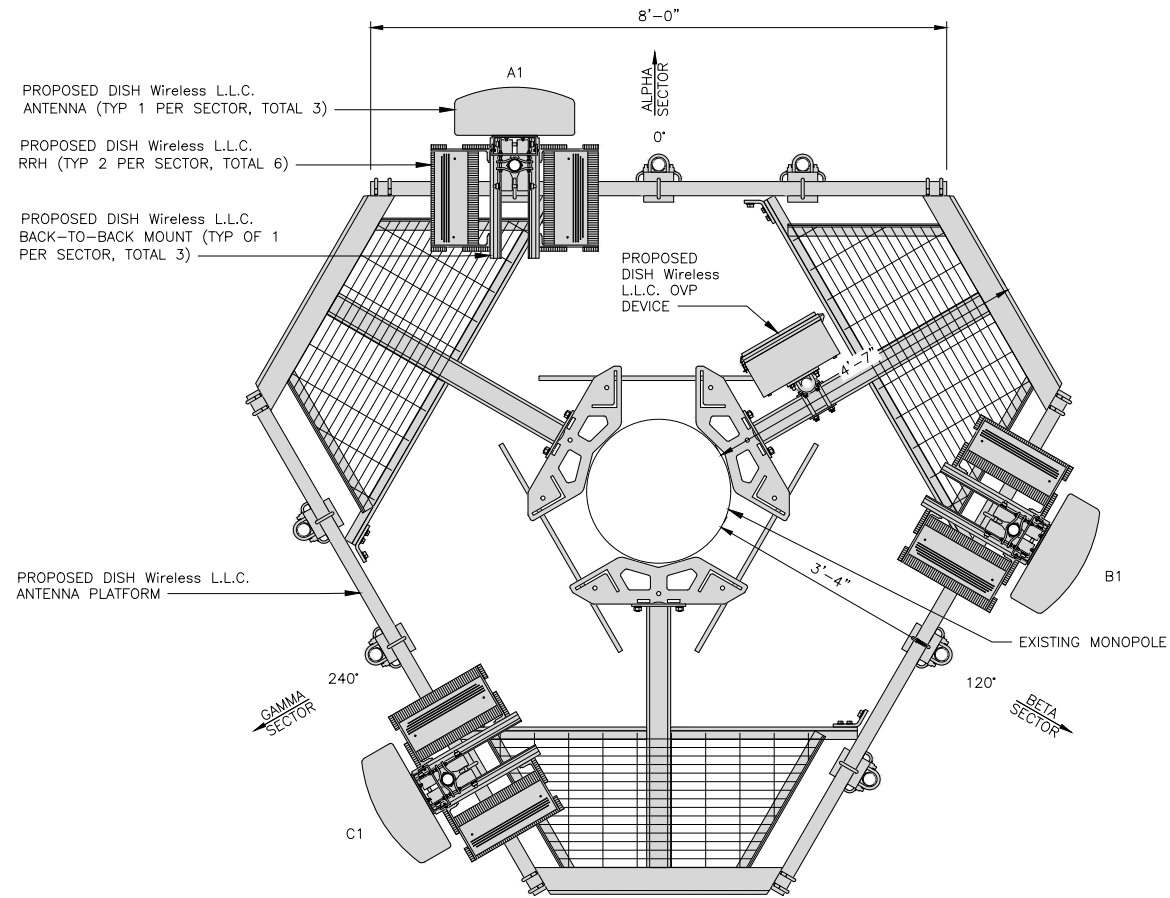

ANTENNA LAYOUT

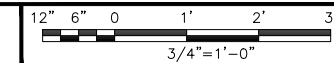

2

SECTOR	POSITION	ANTENNA						TRANSMISSION CABLE
		EXISTING OR PROPOSED	MANUFACTURER - MODEL NUMBER	TECHNOLOGY	SIZE (HxW)	AZIMUTH	RAD CENTER	FEED LINE TYPE AND LENGTH
ALPHA	A1	PROPOSED	JMA WIRELESS-MX08FR0665-21	5G	72.0" x 20.0"	0°	80'-0"	(1) HIGH-CAPACITY HYBRID CABLE (135' LONG)
BETA	B1	PROPOSED	JMA WIRELESS-MX08FR0665-21	5G	72.0" x 20.0"	120°	80'-0"	
GAMMA	C1	PROPOSED	JMA WIRELESS-MX08FR0665-21	5G	72.0" x 20.0"	240°	80'-0"	

SECTOR	POSITION	RRH	
		MANUFACTURER - MODEL NUMBER	TECHNOLOGY
ALPHA	A1	FUJITSU - TA08025-B605	5G
	A1	FUJITSU - TA08025-B604	5G
BETA	B1	FUJITSU - TA08025-B605	5G
	B1	FUJITSU - TA08025-B604	5G
GAMMA	C1	FUJITSU - TA08025-B605	5G
	C1	FUJITSU - TA08025-B604	5G

- NOTES**
1. CONTRACTOR TO REFER TO FINAL CONSTRUCTION RFDS FOR ALL RF DETAILS.
 2. ANTENNA AND RRH MODELS MAY CHANGE DUE TO EQUIPMENT AVAILABILITY. ALL EQUIPMENT CHANGES MUST BE APPROVED AND REMAIN IN COMPLIANCE WITH THE PROPOSED DESIGN AND STRUCTURAL ANALYSES.

EXISTING OR PROPOSED	OVP	
	MANUFACTURER - MODEL NUMBER	SIZE (HxWxD)
PROPOSED	RAYCAP-RDIDC-9181-PF-48	16"x14"x8"

ANTENNA SCHEDULE

NO SCALE

3



5701 SOUTH SANTA FE DRIVE
LITTLETON, CO 80120



B&T ENGINEERING, INC.
PEC.0001564
Expires 2/10/22

IT IS A VIOLATION OF LAW FOR ANY PERSON, UNLESS THEY ARE ACTING UNDER THE DIRECTION OF A LICENSED PROFESSIONAL ENGINEER, TO ALTER THIS DOCUMENT.

DRAWN BY: CHECKED BY: APPROVED BY:

SM CDW DAS

RFDS REV #: 1.0

CONSTRUCTION DOCUMENTS

SUBMITTALS		
REV	DATE	DESCRIPTION
A	7/28/21	ISSUED FOR REVIEW
0	10/17/21	ISSUED FOR CONSTRUCTION
1	10/27/21	ISSUED FOR CONSTRUCTION

A&E PROJECT NUMBER
153568.001.01

DISH Wireless L.L.C.
PROJECT INFORMATION
BOHVN00136A
123 PINE ORCHARD ROAD
BRANFORD, CT 06405

SHEET TITLE
ELEVATION, ANTENNA LAYOUT AND SCHEDULE

SHEET NUMBER

A-2



5701 SOUTH SANTA FE DRIVE
LITTLETON, CO 80120



B&T ENGINEERING, INC.
PEC.0001564
Expires 2/10/22

IT IS A VIOLATION OF LAW FOR ANY PERSON, UNLESS THEY ARE ACTING UNDER THE DIRECTION OF A LICENSED PROFESSIONAL ENGINEER, TO ALTER THIS DOCUMENT.

DRAWN BY: CHECKED BY: APPROVED BY:
SM CDW DAS

RFDS REV #: 1.0

CONSTRUCTION DOCUMENTS

SUBMITTALS		
REV	DATE	DESCRIPTION
A	7/28/21	ISSUED FOR REVIEW
0	10/17/21	ISSUED FOR CONSTRUCTION
1	10/27/21	ISSUED FOR CONSTRUCTION

A&E PROJECT NUMBER
153568.001.01

DISH Wireless L.L.C.
PROJECT INFORMATION

BOHVN00136A
123 PINE ORCHARD ROAD
BRANFORD, CT 06405

SHEET TITLE
EQUIPMENT PLATFORM AND
H-FRAME DETAILS

SHEET NUMBER
A-3

NOTES

- CONTRACTOR TO BURY PLATFORM FEET WITH A MINIMUM OF 2" OF FILL PER EXISTING SITE SURFACE
- WEED BARRIER FABRIC TO BE ADDED AT DISCRETION OF DISH Wireless L.L.C. CONSTRUCTION MANAGER AT TIME OF CONSTRUCTION. ONE SHEET 8'x8' INSTALLED UNDER ALL FOUR FEET OF THE PLATFORM (4 MIL BLACK PLASTIC)
- EQUIPMENT CABINET OMITTED FOR CLARITY

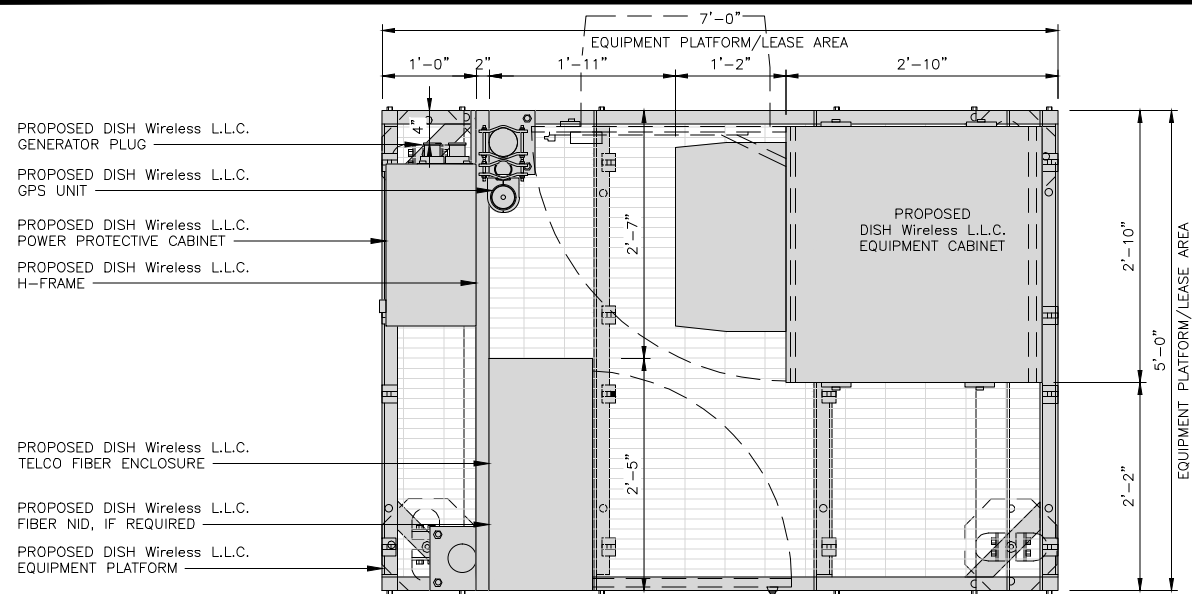

PLATFORM EQUIPMENT PLAN

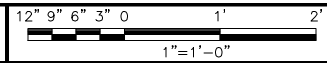

1

COMMSCOPE MTC4045LP 5X7 PLATFORM	
DIMENSIONS (HxWxD)	16"x84"x60"
TOTAL WEIGHT	423 LBS

NOTE:
GC TO PROVIDE EXTENDED
THREAD FOR PLATFORM IF
REQUIRED HEIGHT EXCEEDS 17"

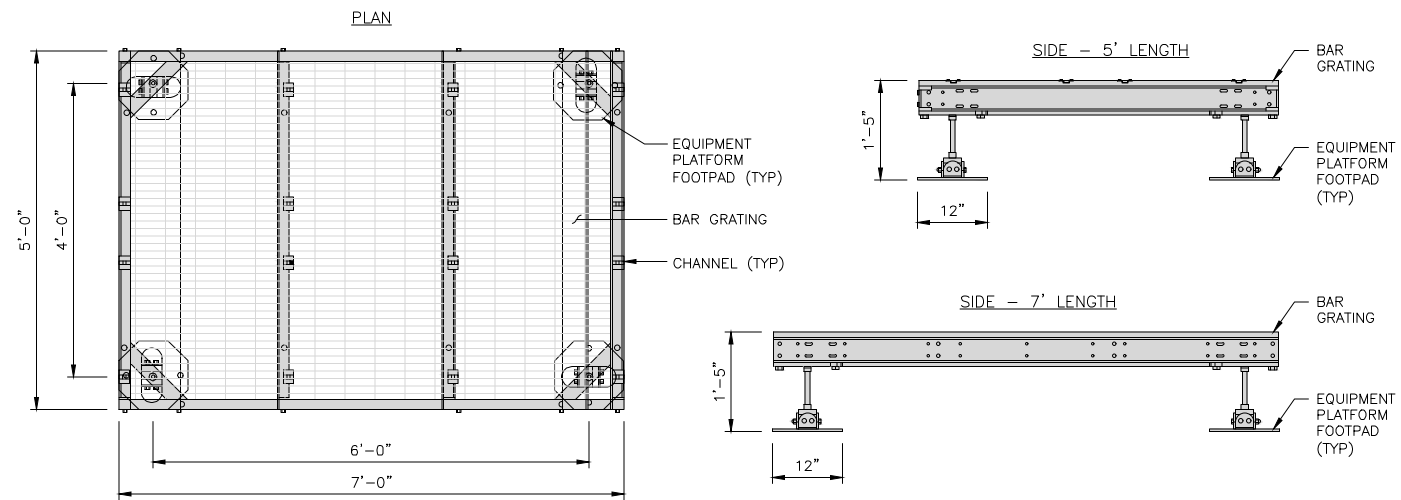

PLATFORM DETAIL

NO SCALE

2

COMMSCOPE MTC4045HFLD H-FRAME	
UNISTRUT/SUPPORT RAILS QTY	5
WEIGHT	59.74 lbs

NOTE:
OR DISH Wireless L.L.C.
APPROVED EQUIVALENT

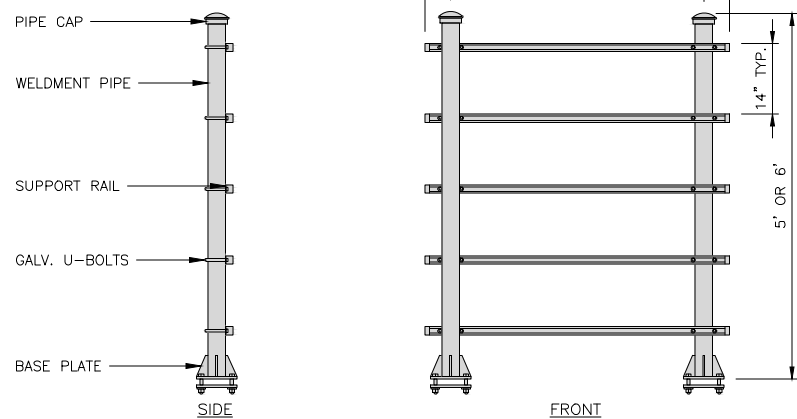

H-FRAME DETAIL

NO SCALE

3

NOT USED

NO SCALE

4

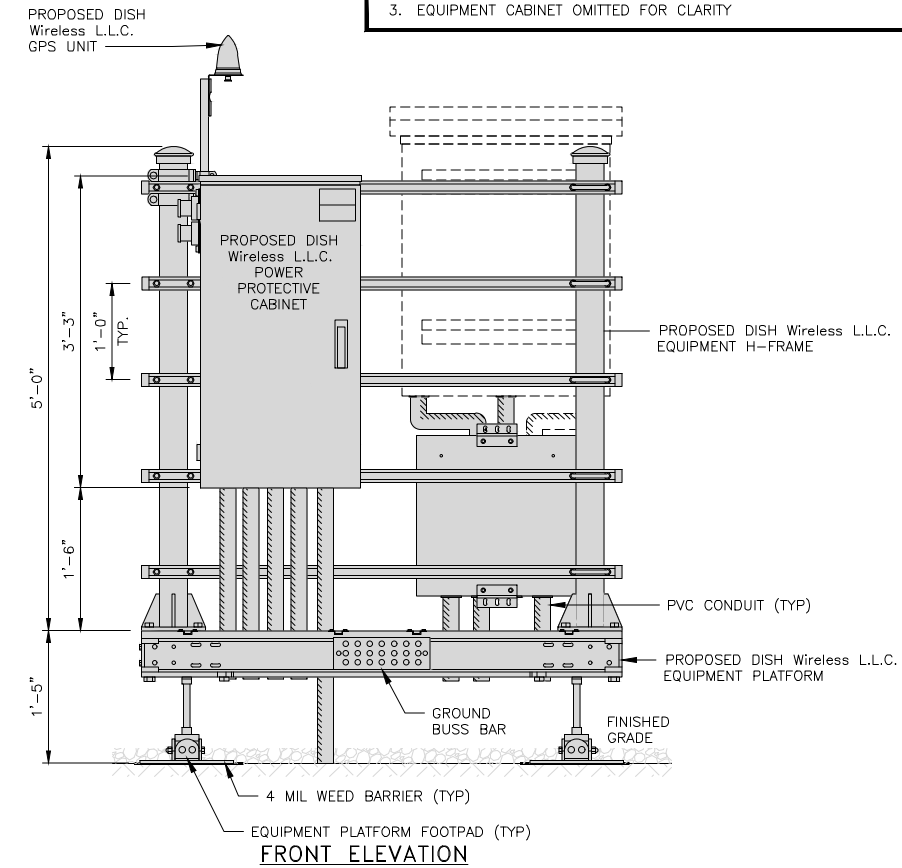

FRONT ELEVATION

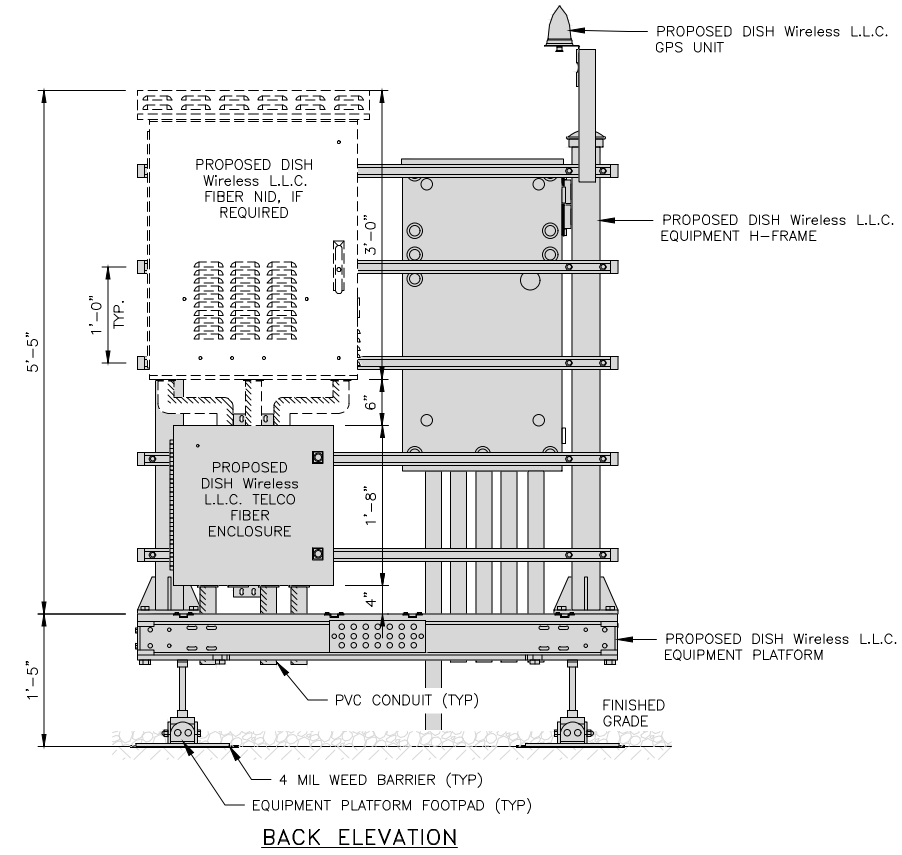

BACK ELEVATION

H-FRAME EQUIPMENT ELEVATION

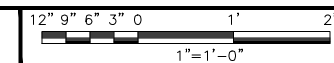

5

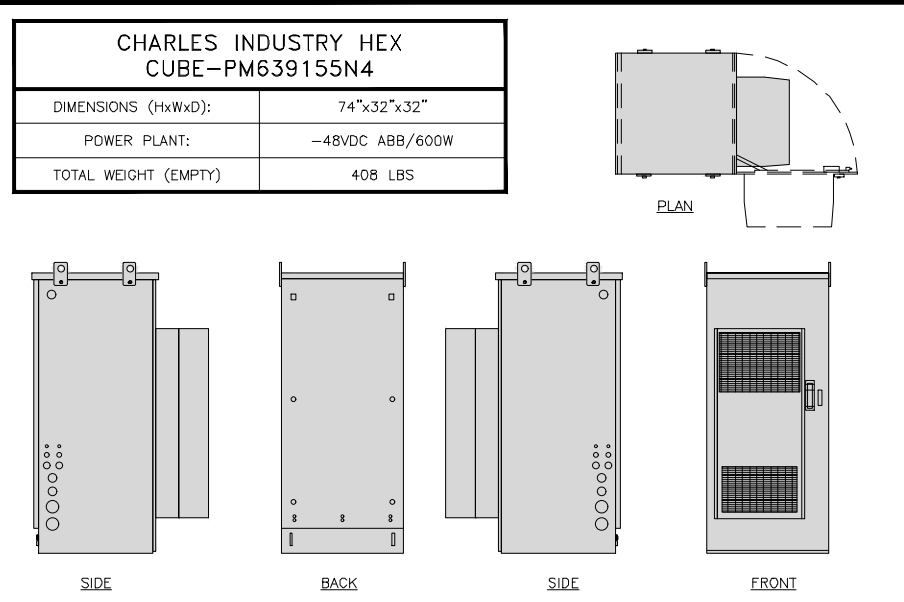

CABINET DETAIL NO SCALE 1

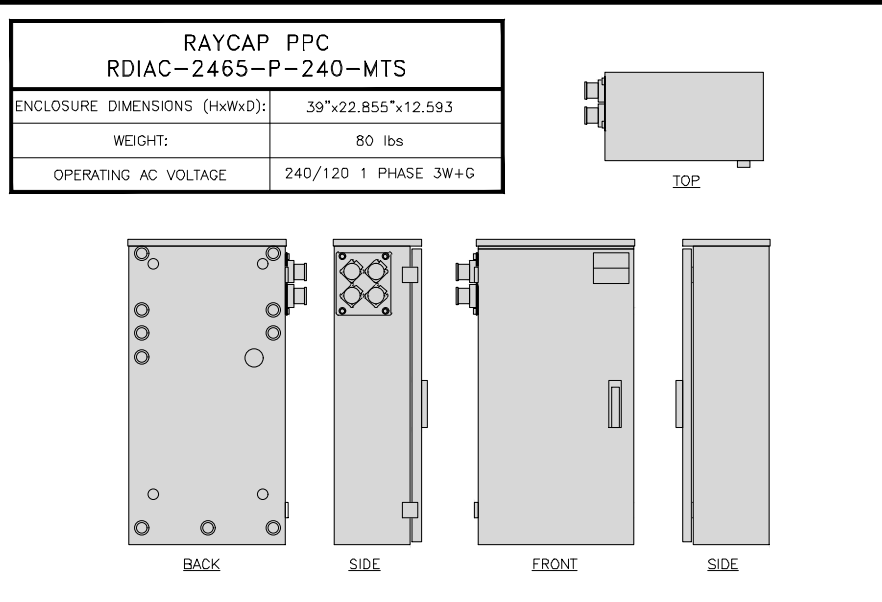

POWER PROTECTION CABINET (PPC) DETAIL NO SCALE 2

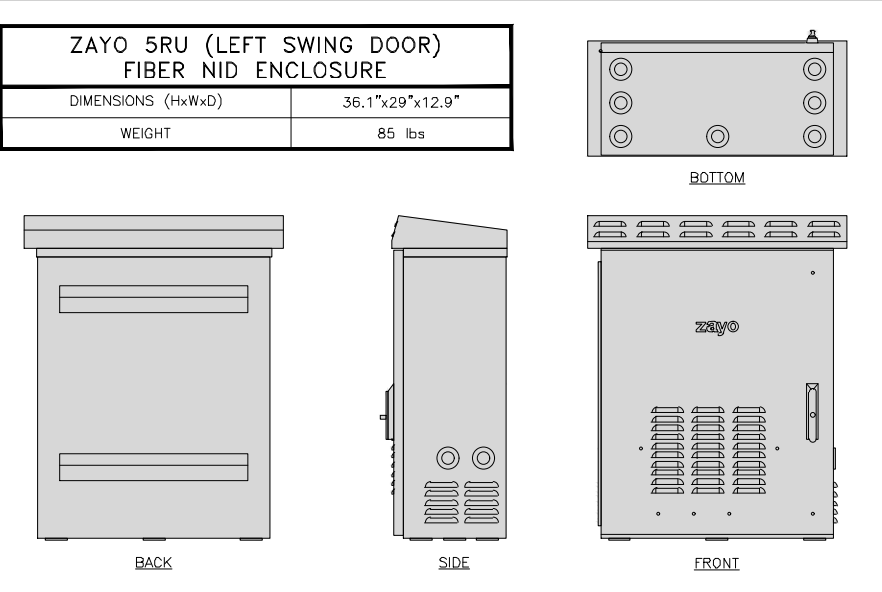

FIBER NID ENCLOSURE DETAIL NO SCALE 5

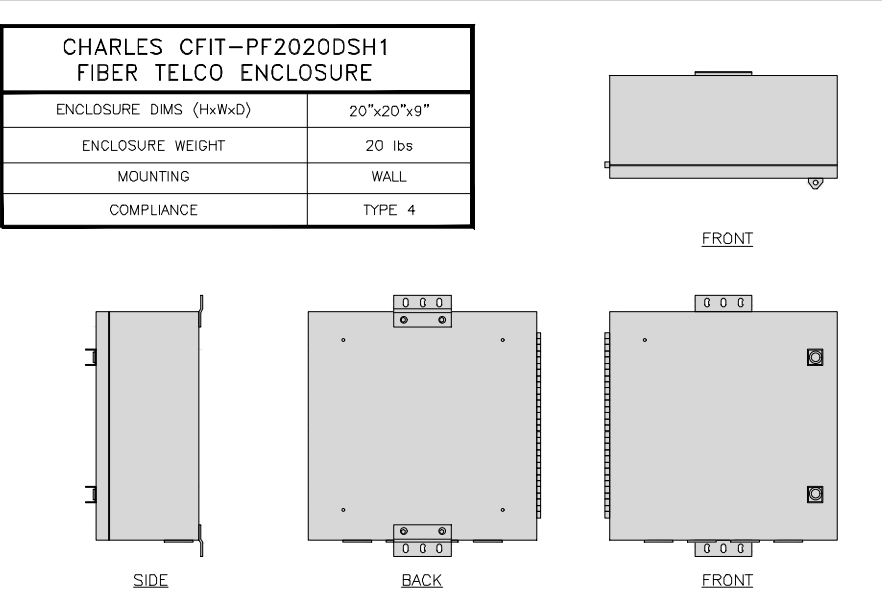

FIBER TELCO ENCLOSURE DETAIL NO SCALE 6

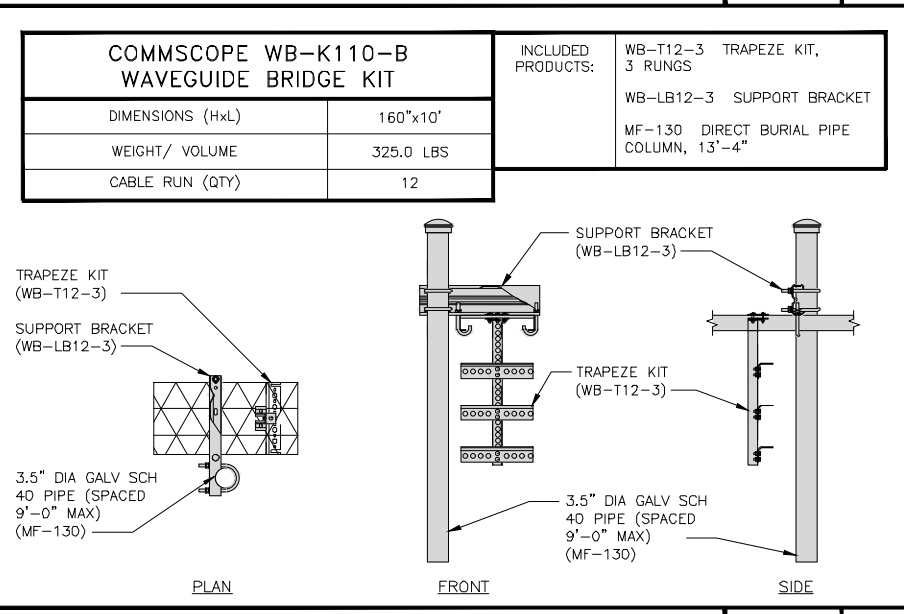

ICE BRIDGE DETAIL NO SCALE 7

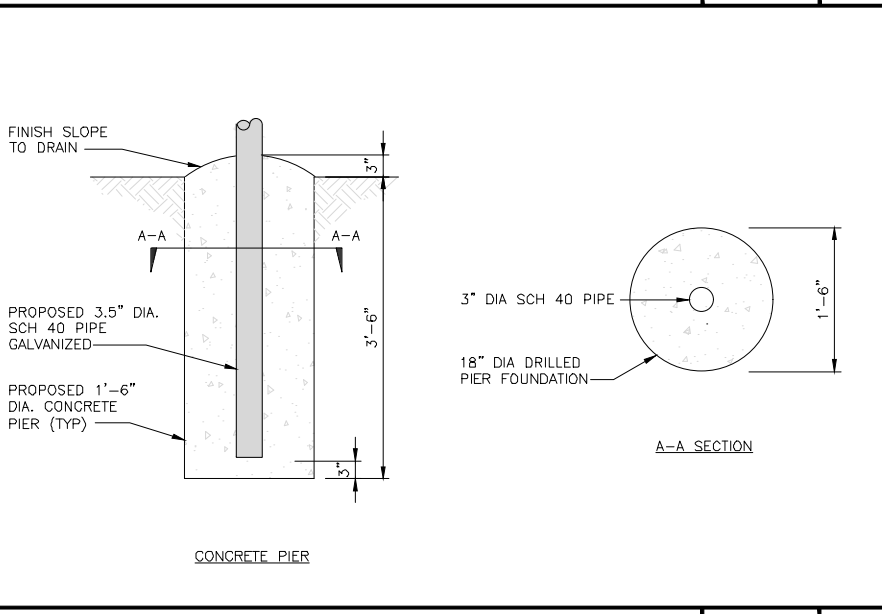

TYPICAL ICE BRIDGE CONCRETE PIER DETAIL NO SCALE 8

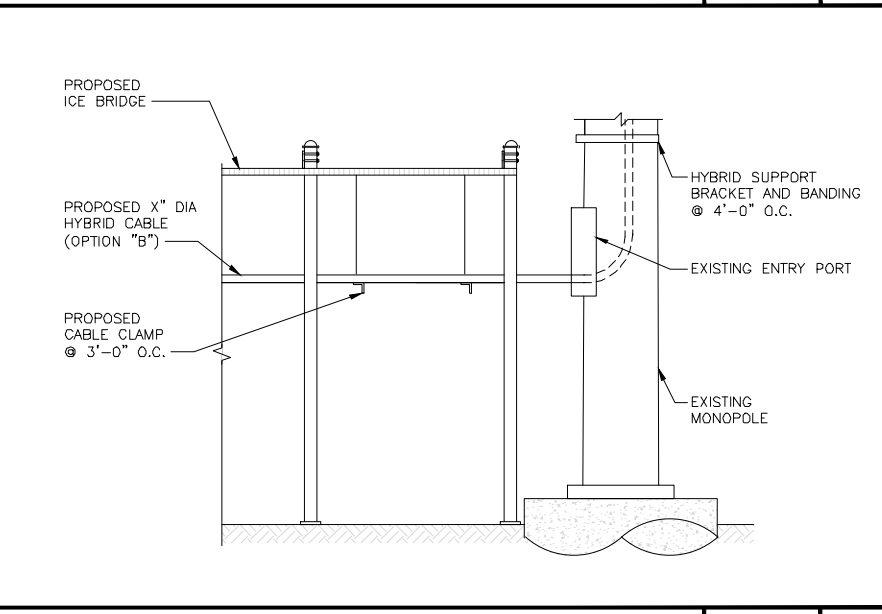

HYBRID CABLE RUN NO SCALE 9

5701 SOUTH SANTA FE DRIVE
LITTLETON, CO 80120

10 PRESIDENTIAL WAY
WOBURN, MA 01801

1717 S. BOULDER
SUITE 300
TULSA, OK 74119
PH: (918) 587-4630
www.btgrp.com

CHAD LITTLE
No. 23924
LICENSED PROFESSIONAL ENGINEER
10/27/21

B&T ENGINEERING, INC.
PEC.0001564
Expires 2/10/22

IT IS A VIOLATION OF LAW FOR ANY PERSON, UNLESS THEY ARE ACTING UNDER THE DIRECTION OF A LICENSED PROFESSIONAL ENGINEER, TO ALTER THIS DOCUMENT.

DRAWN BY:	CHECKED BY:	APPROVED BY:
SM	CDW	DAS
RFDS REV #:		1.0

CONSTRUCTION DOCUMENTS

SUBMITTALS		
REV	DATE	DESCRIPTION
A	7/28/21	ISSUED FOR REVIEW
0	10/17/21	ISSUED FOR CONSTRUCTION
1	10/27/21	ISSUED FOR CONSTRUCTION

A&E PROJECT NUMBER
153568.001.01

DISH Wireless L.L.C.
PROJECT INFORMATION
BOHVN00136A
123 PINE ORCHARD ROAD
BRANFORD, CT 06405

SHEET TITLE
EQUIPMENT DETAILS

SHEET NUMBER
A-4

PCTEL GPSGL-TMG-SPI-40NCB	
DIMENSIONS (DIAxH) MM/INCH	81x184mm 3.2"x7.25"
WEIGHT W/ACCESSORIES	075 lbs
CONNECTOR	N-FEMALE
FREQUENCY RANGE	1590 ± 30MHz

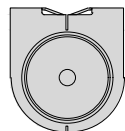

TOP

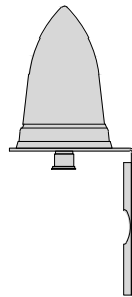

BACK

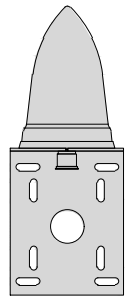

SIDE

GPS DETAIL

NO SCALE

1

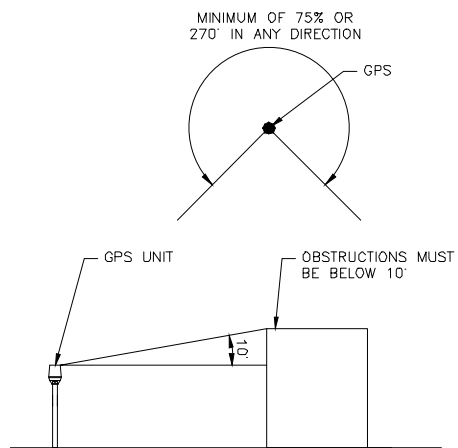

GPS MINIMUM SKY VIEW REQUIREMENTS

NO SCALE

2

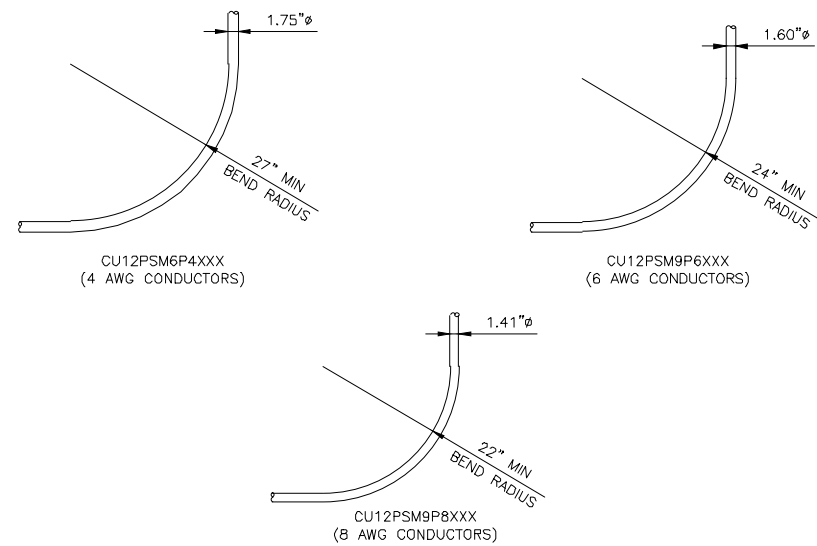

CABLES UNLIMITED HYBRID CABLE
MINIMUM BEND RADIUSES

NO SCALE

3

NOT USED

NO SCALE

4

NOT USED

NO SCALE

5

NOT USED

NO SCALE

6

NOT USED

NO SCALE

7

NOT USED

NO SCALE

8

NOT USED

NO SCALE

9



5701 SOUTH SANTA FE DRIVE
LITTLETON, CO 80120



B&T ENGINEERING, INC.
PEC.0001564
Expires 2/10/22

IT IS A VIOLATION OF LAW FOR ANY PERSON,
UNLESS THEY ARE ACTING UNDER THE DIRECTION
OF A LICENSED PROFESSIONAL ENGINEER,
TO ALTER THIS DOCUMENT.

DRAWN BY:	CHECKED BY:	APPROVED BY:
SM	CDW	DAS

RFDS REV #: 1.0

CONSTRUCTION DOCUMENTS

SUBMITTALS		
REV	DATE	DESCRIPTION
A	7/28/21	ISSUED FOR REVIEW
0	10/17/21	ISSUED FOR CONSTRUCTION
1	10/27/21	ISSUED FOR CONSTRUCTION

A&E PROJECT NUMBER
153568.001.01

DISH Wireless L.L.C.
PROJECT INFORMATION
BOHVN00136A
123 PINE ORCHARD ROAD
BRANFORD, CT 06405

SHEET TITLE
EQUIPMENT DETAILS

SHEET NUMBER
A-5

FUJITSU TRIPLE BAND TA08025-B605	
DIMENSIONS (HxWxD)	14.9"x15.7"x9"
WEIGHT	74.95 lbs
CONNECTOR TYPE	4.3-10 RF CONNECTOR
POWER SUPPLY	DC -58~-36V

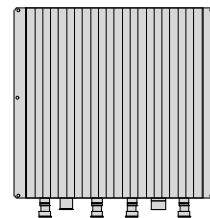
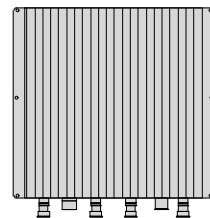
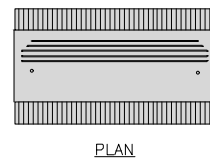

BACK

SIDE

FRONT

FUJITSU DUAL BAND TA08025-B604	
DIMENSIONS (HxWxD)	14.9"x15.7"x7.8"
WEIGHT	63.9 lbs
CONNECTOR TYPE	4.3-10 RF CONNECTOR
POWER SUPPLY	DC -58~-36V

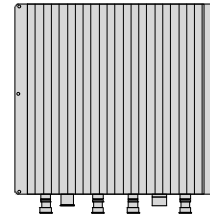
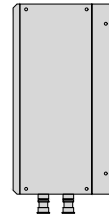
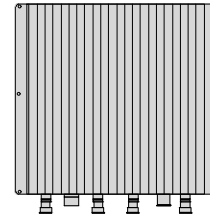
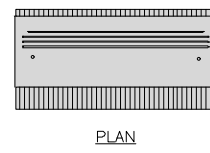

BACK

SIDE

FRONT

SABRE DOUBLE Z-BRACKET C10123155	
DIMENSIONS (HxWxD) (1 BRACKET)	5"x20"x1-13/16"
WEIGHT (FULL ASSEMBLY)	35.79 lbs
PACKAGE QUANTITY	4

#	DESCRIPTION
1	PLATE, CHANNEL BRACKET
2	RRH Z BRACKET, 3/16"
3	THREADED ROD ASSEMBLY 1/2"x12"

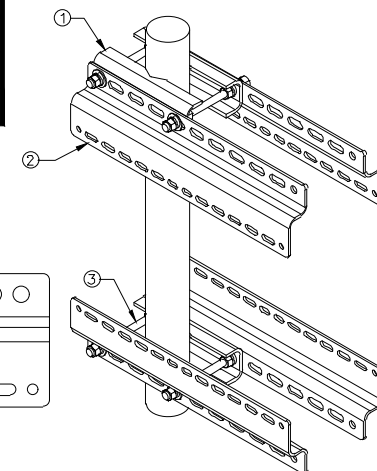
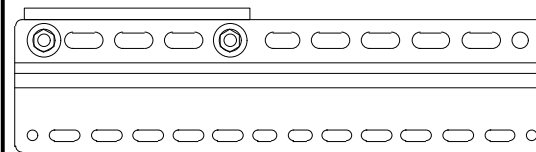

NOTE:
OR DISH Wireless L.L.C.
APPROVED EQUIVALENT

RRH DETAIL

NO SCALE

1

RRH DETAIL

NO SCALE

2

RRH MOUNT DETAIL

NO SCALE

3

JMA MX08FRO665-21	
DIMENSIONS (HxWxD)	72"x20.0"x8.0"
RF PORTS, CONNECTOR TYPE	8 x 4.3-10 FEMALE
WEIGHT	64.5 lbs
WEIGHT WITH BRACKETS	82.5 lbs

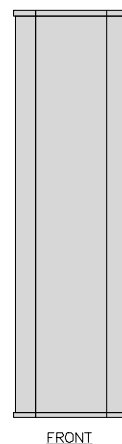
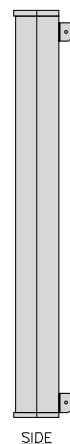
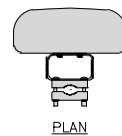

SIDE

FRONT

ANTENNA DETAIL

NO SCALE

4

NOT USED

NO SCALE

5

ANTENNA BRACKET DETAIL

NO SCALE

6

JMA ANTENNA MOUNT BRACKET #91900318	
TOTAL WEIGHT (WITH BRACKETS)	18 lbs (8.18 Kg)
POLE DIAMETER RANGE	2.5" TO 4.5"

NOTE:
KIT #91900318: TOP AND BOTTOM BRACKETS
FOR 4-, 6-, AND 8-FOOT ANTENNAS
ANTENNA BRACKET NOT PART OF KIT

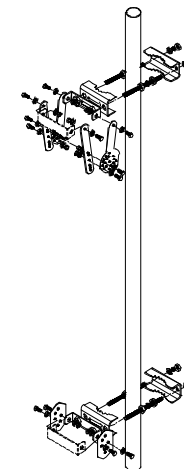

NOTE:
OR DISH Wireless L.L.C.
APPROVED EQUIVALENT

COMMSCOPE XP-2040 CROSSOVER PLATE	
DIMENSIONS (HxW)	10"x12"
WEIGHT	11 lbs

NOTE:
OR DISH Wireless L.L.C.
APPROVED EQUIVALENT

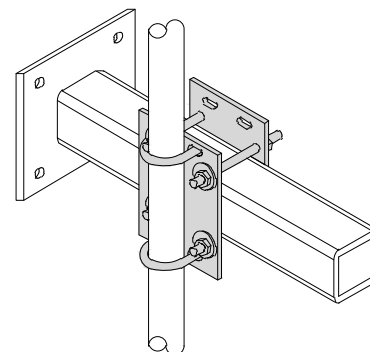
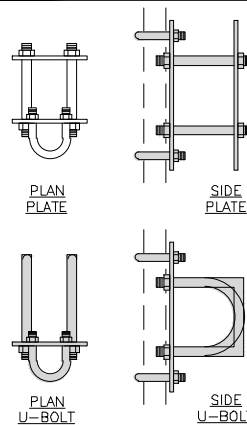

COMMSCOPE MC-PK8-DSH	
FACE WIDTH	96"
WEIGHT	1373.08 lbs
NOTE: 15" TO 38" O.D.	

NOTE:
OR DISH Wireless L.L.C.
APPROVED EQUIVALENT

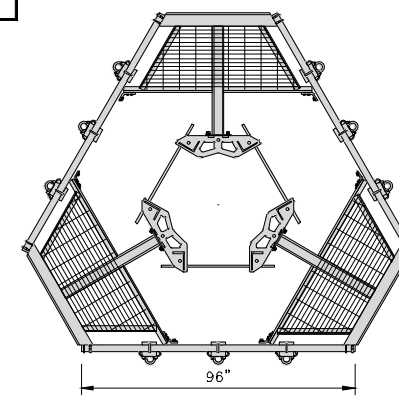
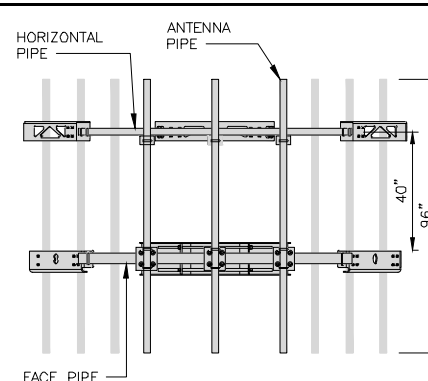

ANTENNA PLATFORM DETAIL

NO SCALE

9

RAYCAP RDIC-9181-PF-48 DC SURGE PROTECTION (OVP)	
DIMENSIONS (HxWxD)	18.98"x14.39"x8.15"
WEIGHT	21.82 LBS

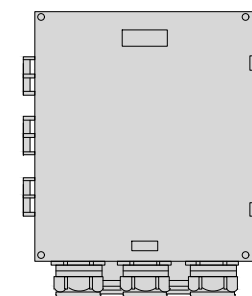
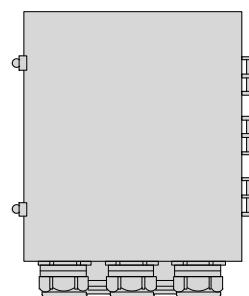
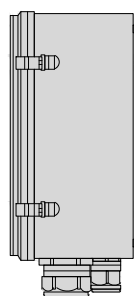
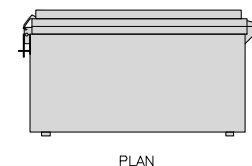

SIDE

BACK

FRONT

SURGE SUPPRESSION DETAIL (OVP)

NO SCALE

7

RRH/OVP MOUNT DETAIL

NO SCALE

8

dish
wireless.

5701 SOUTH SANTA FE DRIVE
LITTLETON, CO 80120

AMERICAN TOWER
10 PRESIDENTIAL WAY
WOBURN, MA 01801

B+T GRP
1717 S. BOULDER
SUITE 300
TULSA, OK 74119
PH: (918) 587-4630
www.btgrp.com



B&T ENGINEERING, INC.
PEC.0001564
Expires 2/10/22

IT IS A VIOLATION OF LAW FOR ANY PERSON,
UNLESS THEY ARE ACTING UNDER THE DIRECTION
OF A LICENSED PROFESSIONAL ENGINEER,
TO ALTER THIS DOCUMENT.

DRAWN BY: CHECKED BY: APPROVED BY:

SM CDW DAS

RFDS REV #: 1.0

CONSTRUCTION
DOCUMENTS

SUBMITTALS		
REV	DATE	DESCRIPTION
A	7/28/21	ISSUED FOR REVIEW
0	10/17/21	ISSUED FOR CONSTRUCTION
1	10/27/21	ISSUED FOR CONSTRUCTION

A&E PROJECT NUMBER
153568.001.01

DISH Wireless L.L.C.
PROJECT INFORMATION

BOHVN00136A
123 PINE ORCHARD ROAD
BRANFORD, CT 06405

SHEET TITLE
EQUIPMENT DETAILS

SHEET NUMBER

A-6

NOTES

1. CONTRACTOR SHALL FIELD VERIFY ALL PROPOSED UNDERGROUND UTILITY CONDUIT ROUTE.
2. ANTENNAS AND MOUNTS OMITTED FOR CLARITY.
3. DUE TO UTILITY EASEMENT RIGHTS SPECIFIED IN THE GROUND LEASE, CUSTOMER MAY INSTALL EQUIPMENT WITHIN SPECIFIED UTILITY EASEMENT AREA. "PWR" AND "FBR" PATH DEPICTED ON A-1 AND E-1 REPRESENT PLANNED ROUTING BASED ON BEST AVAILABLE INFORMATION INCLUDING BUT NOT LIMITED TO A SURVEY, EXHIBITS, METES AND BOUNDS OF THE UTILITY EASEMENT. FIELD VERIFICATION, PRIOR PROJECT DOCUMENTATION AND OTHER REAL PROPERTY RIGHTS DOCUMENTS. WHEN INSTALLING THE UTILITIES PLEASE LOCATE AND FOLLOW EXISTING PATH. IF EXISTING PATH IS MATERIALLY INCONSISTENT WITH "PWR" AND "FBR" PATH DEPICTED ON A-1 AND E-1 AND SAID VARIANCE IS NOT NOTED ON CDS, PLEASE NOTIFY TOWER OWNER AS FURTHER COORDINATION MAY BE NEEDED.

DC POWER WIRING SHALL BE COLOR CODED AT EACH END FOR IDENTIFYING +24V AND -48V CONDUCTORS. RED MARKINGS SHALL IDENTIFY +24V AND BLUE MARKINGS SHALL IDENTIFY -48V.

1. CONTRACTOR SHALL INSPECT THE EXISTING CONDITIONS PRIOR TO SUBMITTING A BID. ANY QUESTIONS ARISING DURING THE BID PERIOD IN REGARDS TO THE CONTRACTOR'S FUNCTIONS, THE SCOPE OF WORK, OR ANY OTHER ISSUE RELATED TO THIS PROJECT SHALL BE BROUGHT UP DURING THE BID PERIOD WITH THE PROJECT MANAGER FOR CLARIFICATION, NOT AFTER THE CONTRACT HAS BEEN AWARDED.
2. ALL ELECTRICAL WORK SHALL BE DONE IN ACCORDANCE WITH CURRENT NATIONAL ELECTRICAL CODES AND ALL STATE AND LOCAL CODES, LAWS, AND ORDINANCES. PROVIDE ALL COMPONENTS AND WIRING SIZES AS REQUIRED TO MEET NEC STANDARDS.
3. LOCATION OF EQUIPMENT, CONDUIT AND DEVICES SHOWN ON THE DRAWINGS ARE APPROXIMATE AND SHALL BE COORDINATED WITH FIELD CONDITIONS PRIOR TO CONSTRUCTION.
4. CONDUIT ROUGH-IN SHALL BE COORDINATED WITH THE MECHANICAL EQUIPMENT TO AVOID LOCATION CONFLICTS. VERIFY WITH THE MECHANICAL EQUIPMENT CONTRACTOR AND COMPLY AS REQUIRED.
5. CONTRACTOR SHALL PROVIDE ALL BREAKERS, CONDUITS AND CIRCUITS AS REQUIRED FOR A COMPLETE SYSTEM.
6. CONTRACTOR SHALL PROVIDE PULL BOXES AND JUNCTION BOXES AS REQUIRED BY THE NEC ARTICLE 314.
7. CONTRACTOR SHALL PROVIDE ALL STRAIN RELIEF AND CABLE SUPPORTS FOR ALL CABLE ASSEMBLIES. INSTALLATION SHALL BE IN ACCORDANCE WITH MANUFACTURER'S SPECIFICATIONS AND RECOMMENDATIONS.
8. ALL DISCONNECTS AND CONTROLLING DEVICES SHALL BE PROVIDED WITH ENGRAVED PHENOLIC NAMEPLATES INDICATING EQUIPMENT CONTROLLED, BRANCH CIRCUITS INSTALLED ON, AND PANEL FIELD LOCATIONS FED FROM.
9. INSTALL AN EQUIPMENT GROUNDING CONDUCTOR IN ALL CONDUITS PER THE SPECIFICATIONS AND NEC 250. THE EQUIPMENT GROUNDING CONDUCTORS SHALL BE BONDED AT ALL JUNCTION BOXES, PULL BOXES, AND ALL DISCONNECT SWITCHES, AND EQUIPMENT CABINETS.
10. ALL NEW MATERIAL SHALL HAVE A U.L. LABEL.
11. PANEL SCHEDULE LOADING AND CIRCUIT ARRANGEMENTS REFLECT POST-CONSTRUCTION EQUIPMENT.
12. CONTRACTOR SHALL BE RESPONSIBLE FOR AS-BUILT PANEL SCHEDULE AND SITE DRAWINGS.
13. ALL TRENCHES IN COMPOUND TO BE HAND DUG.
14. CONSTRUCTION CONTRACTOR MUST FIELD VERIFY THAT THE PROPOSED UTILITY ROUTES ARE WITHIN ATC'S EASEMENT. REFER TO SURVEY ATTACHED FOR EASEMENT LOCATIONS.

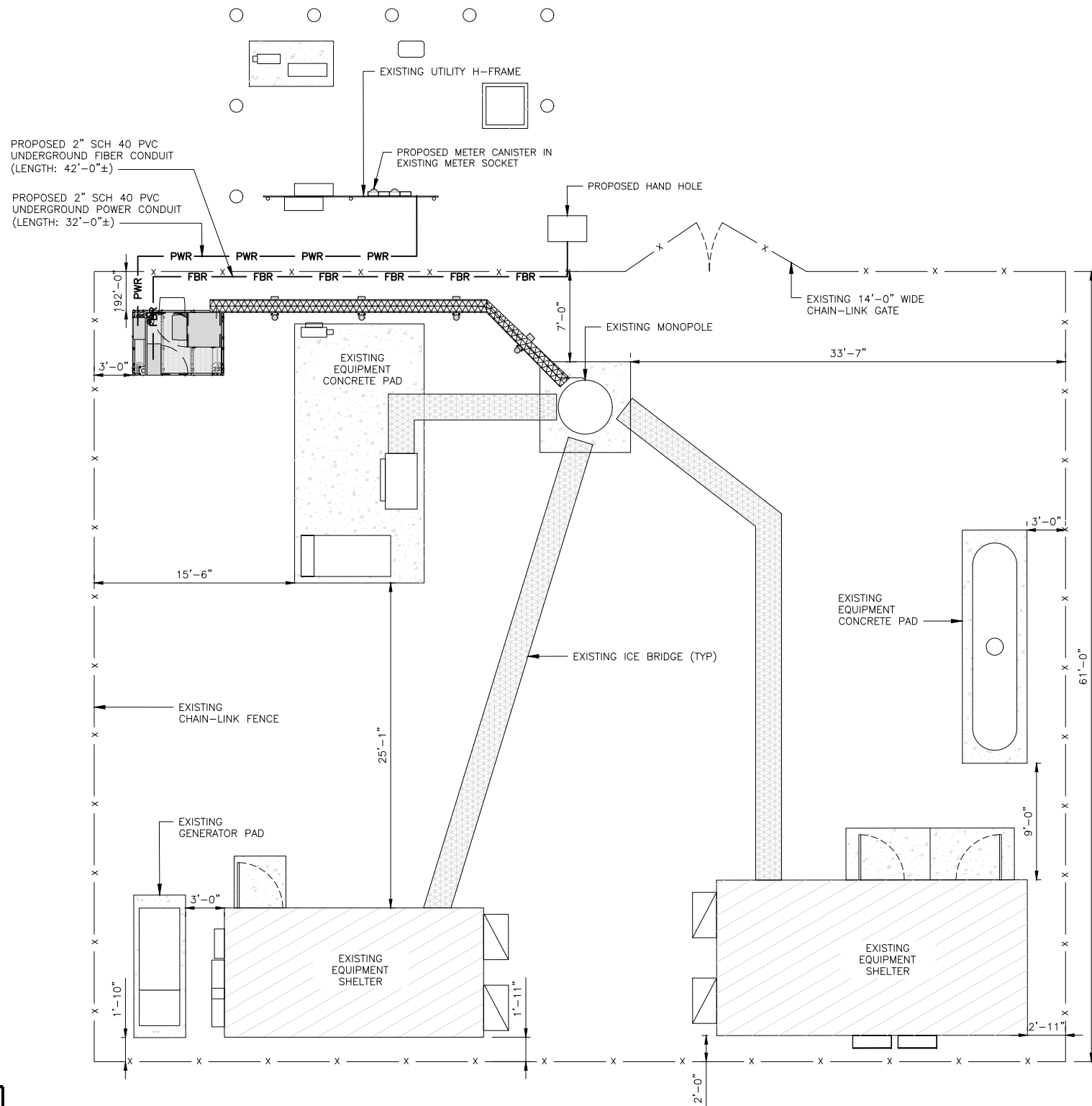

5701 SOUTH SANTA FE DRIVE
LITTLETON, CO 80120



B&T ENGINEERING, INC.
PEC.0001564
Expires 2/10/22

IT IS A VIOLATION OF LAW FOR ANY PERSON, UNLESS THEY ARE ACTING UNDER THE DIRECTION OF A LICENSED PROFESSIONAL ENGINEER, TO ALTER THIS DOCUMENT.

DRAWN BY:	CHECKED BY:	APPROVED BY:
SM	CDW	DAS

RFDS REV #: 1.0

CONSTRUCTION DOCUMENTS

SUBMITTALS		
REV	DATE	DESCRIPTION
A	7/28/21	ISSUED FOR REVIEW
0	10/17/21	ISSUED FOR CONSTRUCTION
1	10/27/21	ISSUED FOR CONSTRUCTION

A&E PROJECT NUMBER
153568.001.01

DISH Wireless L.L.C.
PROJECT INFORMATION
BOHVN00136A
123 PINE ORCHARD ROAD
BRANFORD, CT 06405

SHEET TITLE
ELECTRICAL/FIBER ROUTE
PLAN AND NOTES

SHEET NUMBER
E-1

UTILITY ROUTE PLAN

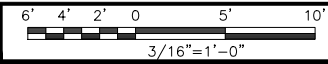

ELECTRICAL NOTES

CARLON EXPANSION FITTINGS				
COUPLING END PART#	MALE TERMINAL ADAPTER END PART#	SIZE	STD CTN QTY.	TRAVEL LENGTH
E945D	E945DX	1/2"	20	4"
E945E	E945EX	3/4"	15	4"
E945F	E945FX	1"	10	4"
E945G	E945GX	1 1/4"	5	4"
E945H	E945HX	1 1/2"	5	4"
E945J	E945JX	2"	15	8"
E945K	E945KX	2 1/2"	10	8"
E945L	E945LX	3"	10	8"
E945M	E945MX	3 1/2"	5	8"
E945N	E945NX	4"	5	8"
E945P	E945PX	5"	1	8"
E945R	E945RX	6"	1	8"

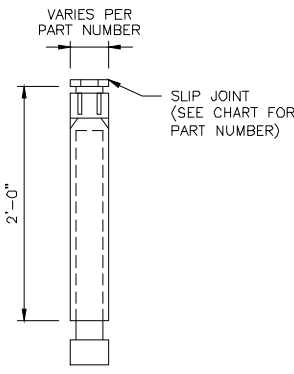

NOTE: CONTRACTOR TO INSTALL EXPANSION FITTING SLIP JOINT AT METER CENTER CONDUIT TERMINATION, AS PER LOCAL UTILITY POLICY, ORDINANCE AND/OR SPECIFIED REQUIREMENT.

TRENCHING NOTES

- CONTRACTOR SHALL RESTORE THE TRENCH TO ITS ORIGINAL CONDITIONS BY EITHER SEEDING OR SODDING GRASS AREAS, OR REPLACING ASPHALT OR CONCRETE AREAS TO ITS ORIGINAL CROSS SECTION.
- TRENCHING SAFETY; INCLUDING, BUT NOT LIMITED TO SOIL CLASSIFICATION, SLOPING, AND SHORING, SHALL BE GOVERNED BY THE CURRENT OSHA TRENCHING AND EXCAVATION SAFETY STANDARDS.
- ALL CONDUITS SHALL BE INSTALLED IN COMPLIANCE WITH THE CURRENT NATIONAL ELECTRIC CODE (NEC) OR AS REQUIRED BY THE LOCAL JURISDICTION, WHICHEVER IS THE MOST STRINGENT.

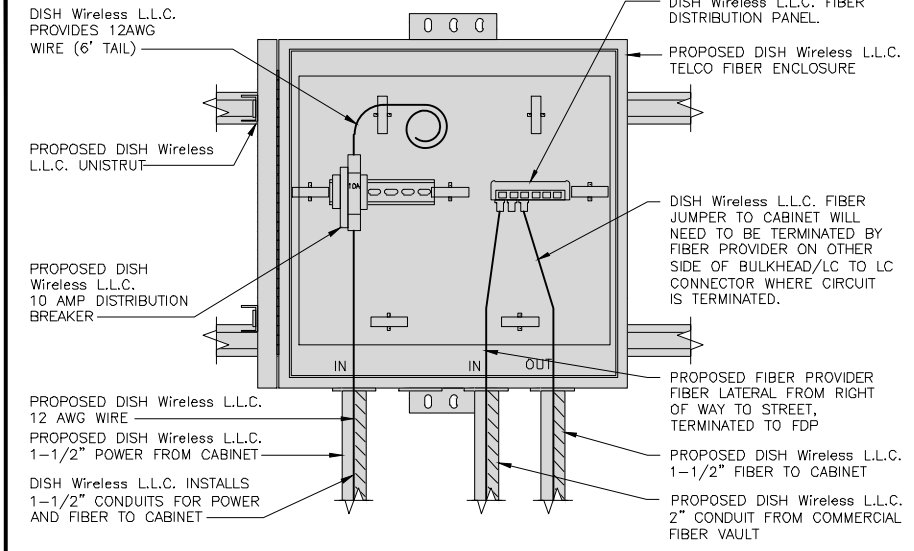
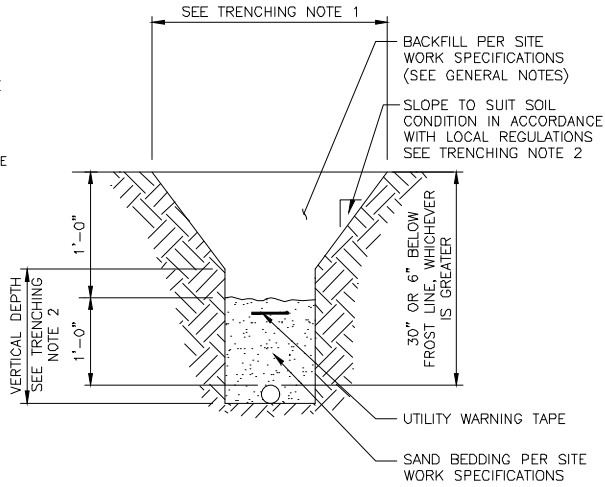

5701 SOUTH SANTA FE DRIVE
LITTLETON, CO 80120



B+T GRP
1717 S. BOULDER
SUITE 300
TULSA, OK 74119
PH: (918) 587-4630
www.btgrp.com



B&T ENGINEERING, INC.
PEC.0001564
Expires 2/10/22

IT IS A VIOLATION OF LAW FOR ANY PERSON, UNLESS THEY ARE ACTING UNDER THE DIRECTION OF A LICENSED PROFESSIONAL ENGINEER, TO ALTER THIS DOCUMENT.

DRAWN BY:	CHECKED BY:	APPROVED BY:
SM	CDW	DAS
RFDS REV #:		1.0

CONSTRUCTION DOCUMENTS

SUBMITTALS		
REV	DATE	DESCRIPTION
A	7/28/21	ISSUED FOR REVIEW
0	10/17/21	ISSUED FOR CONSTRUCTION
1	10/27/21	ISSUED FOR CONSTRUCTION

A&E PROJECT NUMBER
153568.001.01

DISH Wireless L.L.C.
PROJECT INFORMATION
BOHVN00136A
123 PINE ORCHARD ROAD
BRANFORD, CT 06405

SHEET TITLE
ELECTRICAL DETAILS

SHEET NUMBER
E-2

EXPANSION JOINT DETAIL	NO SCALE	1	TYPICAL UNDERGROUND TRENCH DETAIL	NO SCALE	2	DARK TELCO BOX – INTERIOR WIRING LAYOUT	NO SCALE	3
------------------------	----------	---	-----------------------------------	----------	---	-----------------------------------------	----------	---

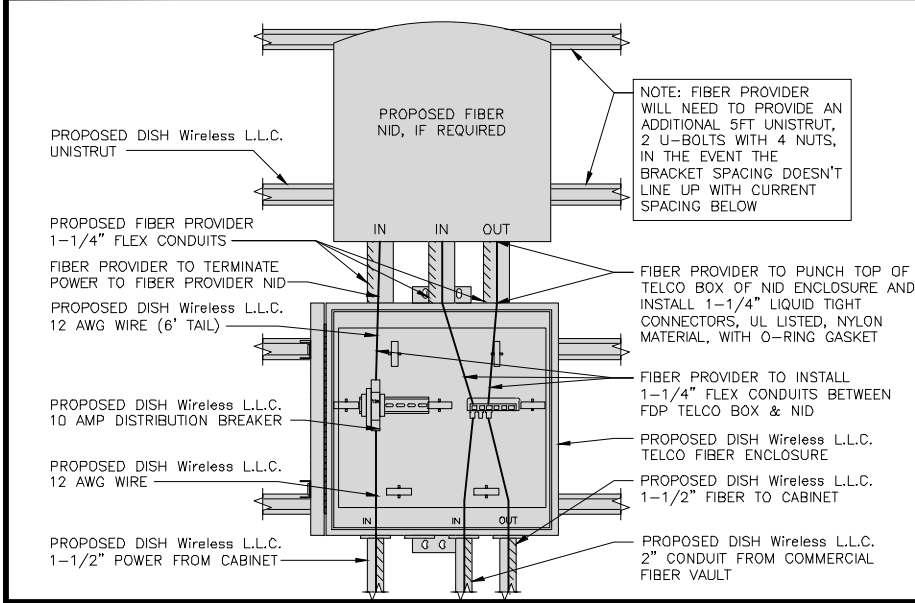

LIT TELCO BOX – INTERIOR WIRING LAYOUT (OPTIONAL)	NO SCALE	4	NOT USED	NO SCALE	5	NOT USED	NO SCALE	6
---------------------------------------------------	----------	---	----------	----------	---	----------	----------	---

NOT USED	NO SCALE	7	NOT USED	NO SCALE	8	NOT USED	NO SCALE	9
----------	----------	---	----------	----------	---	----------	----------	---

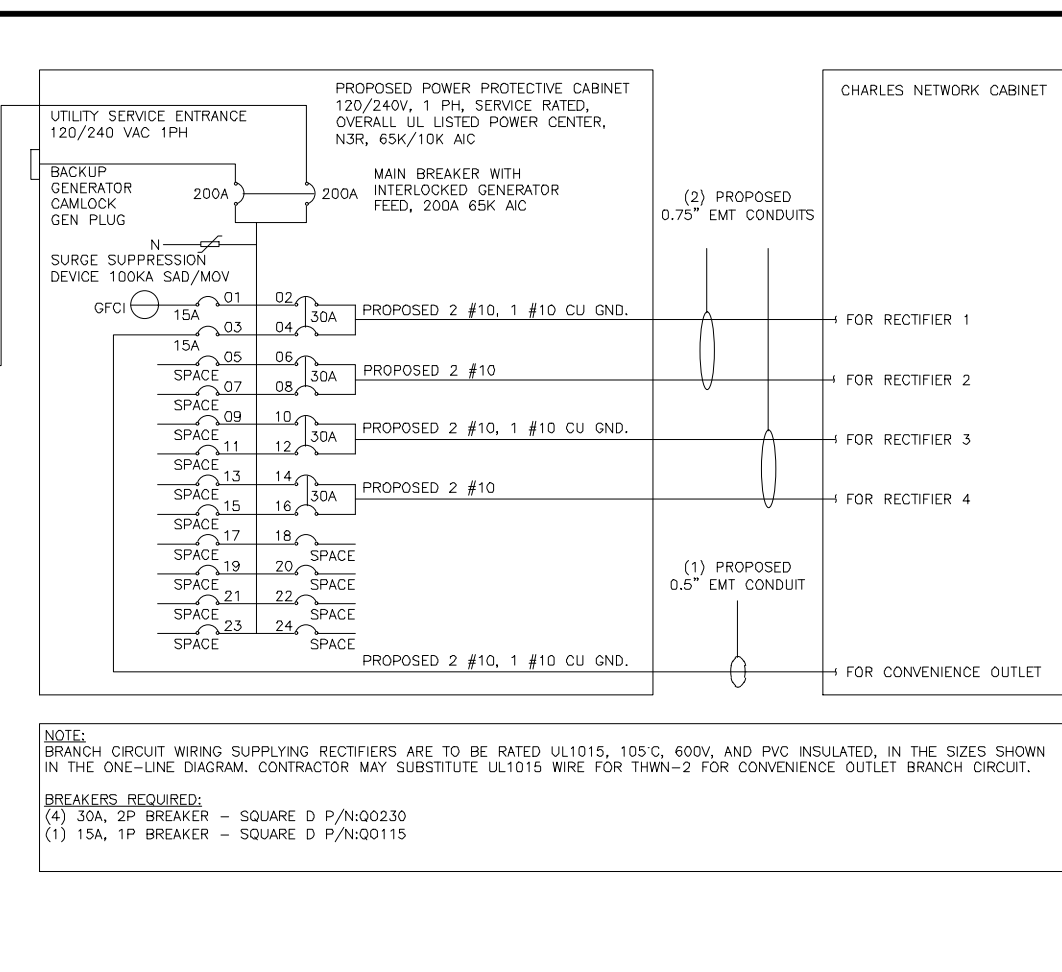
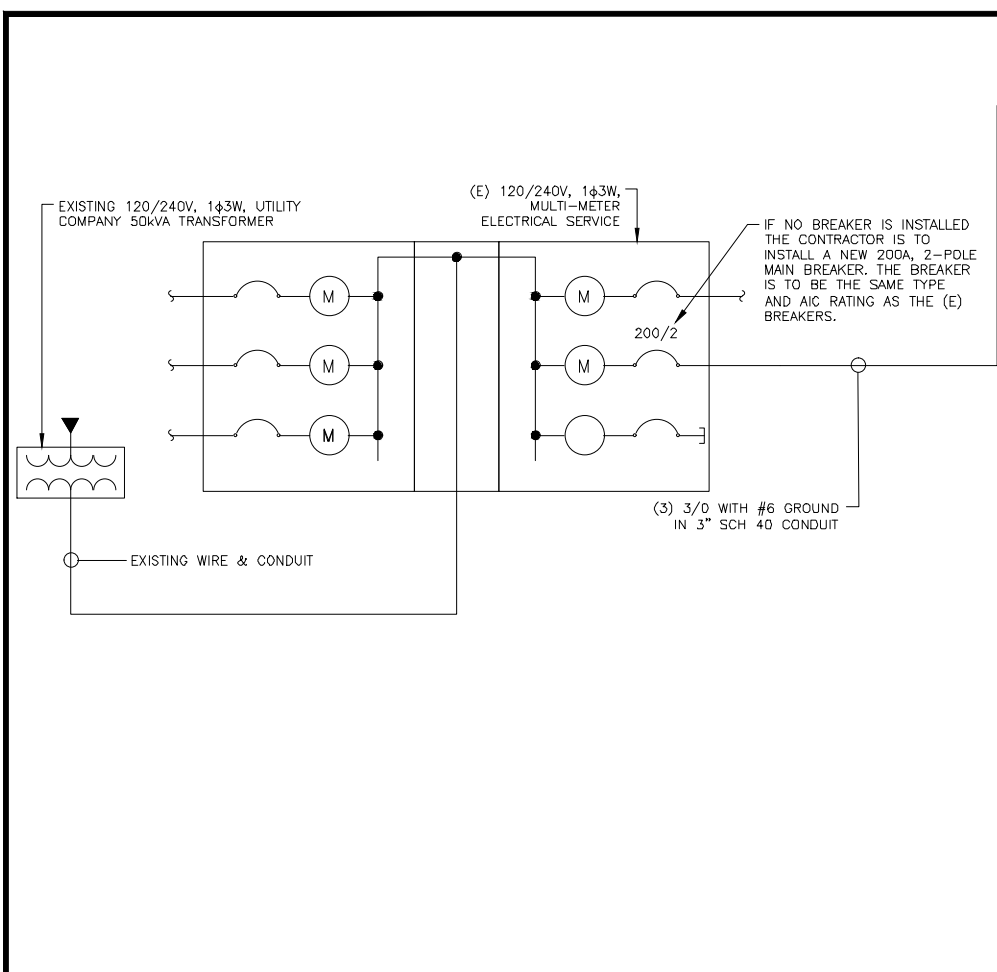

NOTE:
BRANCH CIRCUIT WIRING SUPPLYING RECTIFIERS ARE TO BE RATED UL1015, 105°C, 600V, AND PVC INSULATED, IN THE SIZES SHOWN IN THE ONE-LINE DIAGRAM. CONTRACTOR MAY SUBSTITUTE UL1015 WIRE FOR THWN-2 FOR CONVENIENCE OUTLET BRANCH CIRCUIT.

BREAKERS REQUIRED:
(4) 30A, 2P BREAKER - SQUARE D P/N:Q0230
(1) 15A, 1P BREAKER - SQUARE D P/N:Q0115

NOTES

THE (2) CONDUITS WITH (4) CURRENT CARRYING CONDUCTORS EACH, SHALL APPLY THE ADJUSTMENT FACTOR OF 80% PER 2014/17 NEC TABLE 310.15(B)(3)(a) OR 2020 NEC TABLE 310.15(C)(1) FOR UL1015 WIRE.

#12 FOR 15A-20A/1P BREAKER: 0.8 x 30A = 24.0A
#10 FOR 25A-30A/2P BREAKER: 0.8 x 40A = 32.0A
#8 FOR 35A-40A/2P BREAKER: 0.8 x 55A = 44.0A
#6 FOR 45A-60A/2P BREAKER: 0.8 x 75A = 60.0A

CONDUIT SIZING: AT 40% FILL PER NEC CHAPTER 9, TABLE 4, ARTICLE 358.
0.5" CONDUIT - 0.122 SQ. IN AREA
0.75" CONDUIT - 0.213 SQ. IN AREA
2.0" CONDUIT - 1.316 SQ. IN AREA
3.0" CONDUIT - 2.907 SQ. IN AREA

CABINET CONVENIENCE OUTLET CONDUCTORS (1 CONDUIT): USING THWN-2, CU.
#10 - 0.0211 SQ. IN X 2 = 0.0422 SQ. IN
#10 - 0.0211 SQ. IN X 1 = 0.0211 SQ. IN <GROUND
TOTAL = 0.0633 SQ. IN

0.5" EMT CONDUIT IS ADEQUATE TO HANDLE THE TOTAL OF (3) WIRES, INCLUDING GROUND WIRE, AS INDICATED ABOVE.

RECTIFIER CONDUCTORS (2 CONDUITS): USING UL1015, CU.
#10 - 0.0266 SQ. IN X 4 = 0.1064 SQ. IN
#10 - 0.0082 SQ. IN X 1 = 0.0082 SQ. IN <BARE GROUND
TOTAL = 0.1146 SQ. IN

0.75" EMT CONDUIT IS ADEQUATE TO HANDLE THE TOTAL OF (5) WIRES, INCLUDING GROUND WIRE, AS INDICATED ABOVE.

PPC FEED CONDUCTORS (1 CONDUIT): USING THWN, CU.
3/0 - 0.2679 SQ. IN X 3 = 0.8037 SQ. IN
#6 - 0.0507 SQ. IN X 1 = 0.0507 SQ. IN <GROUND
TOTAL = 0.8544 SQ. IN

3.0" SCH 40 PVC CONDUIT IS ADEQUATE TO HANDLE THE TOTAL OF (4) WIRES, INCLUDING GROUND WIRE, AS INDICATED ABOVE.

5701 SOUTH SANTA FE DRIVE
LITTLETON, CO 80120

10 PRESIDENTIAL WAY
WOBRUN, MA 01801

1717 S. BOULDER
SUITE 300
TULSA, OK 74119
PH: (918) 587-4630
www.btgrp.com

10/27/21

B&T ENGINEERING, INC.
PEC.0001564
Expires 2/10/22

IT IS A VIOLATION OF LAW FOR ANY PERSON, UNLESS THEY ARE ACTING UNDER THE DIRECTION OF A LICENSED PROFESSIONAL ENGINEER, TO ALTER THIS DOCUMENT.

DRAWN BY: SM CHECKED BY: CDW APPROVED BY: DAS

RFDS REV #: 1.0

CONSTRUCTION DOCUMENTS

SUBMITTALS

REV	DATE	DESCRIPTION
A	7/28/21	ISSUED FOR REVIEW
0	10/17/21	ISSUED FOR CONSTRUCTION
1	10/27/21	ISSUED FOR CONSTRUCTION

A&E PROJECT NUMBER
153568.001.01

DISH Wireless L.L.C.
PROJECT INFORMATION

BOHVN00136A
123 PINE ORCHARD ROAD
BRANFORD, CT 06405

SHEET TITLE
ELECTRICAL ONE-LINE, FAULT
CALCS & PANEL SCHEDULE

SHEET NUMBER
E-3

PPC ONE-LINE DIAGRAM NO SCALE 1

PROPOSED CHARLES PANEL SCHEDULE

LOAD SERVED	VOLT AMPS (WATTS)		TRIP	CKT #	PHASE	CKT #	TRIP	VOLT AMPS (WATTS)		LOAD SERVED
	L1	L2						L1	L2	
PPC GFCI OUTLET	180	180	15A	1	A	2	30A	2880	2880	ABB/GE INFINITY RECTIFIER 1
CHARLES GFCI OUTLET			15A	3	B	4				
-SPACE-				5	A	6	30A	2880	2880	ABB/GE INFINITY RECTIFIER 2
-SPACE-				7	B	8				
-SPACE-				9	A	10	30A	2880	2880	ABB/GE INFINITY RECTIFIER 3
-SPACE-				11	B	12				
-SPACE-				13	A	14	30A	2880	2880	ABB/GE INFINITY RECTIFIER 4
-SPACE-				15	B	16				
-SPACE-				17	A	18				-SPACE-
-SPACE-				19	B	20				-SPACE-
-SPACE-				21	A	22				-SPACE-
-SPACE-				23	B	24				-SPACE-
VOLTAGE AMPS	180	180						11520	11520	
200A MCB, 1φ, 24 SPACE, 120/240V				L1	L2					
MB RATING: 65,000 AIC				11700	11700					
				98	98					VOLTAGE AMPS
										AMPS
										MAX AMPS
										MAX 125%

PANEL SCHEDULE NO SCALE 2

NOT USED NO SCALE 3

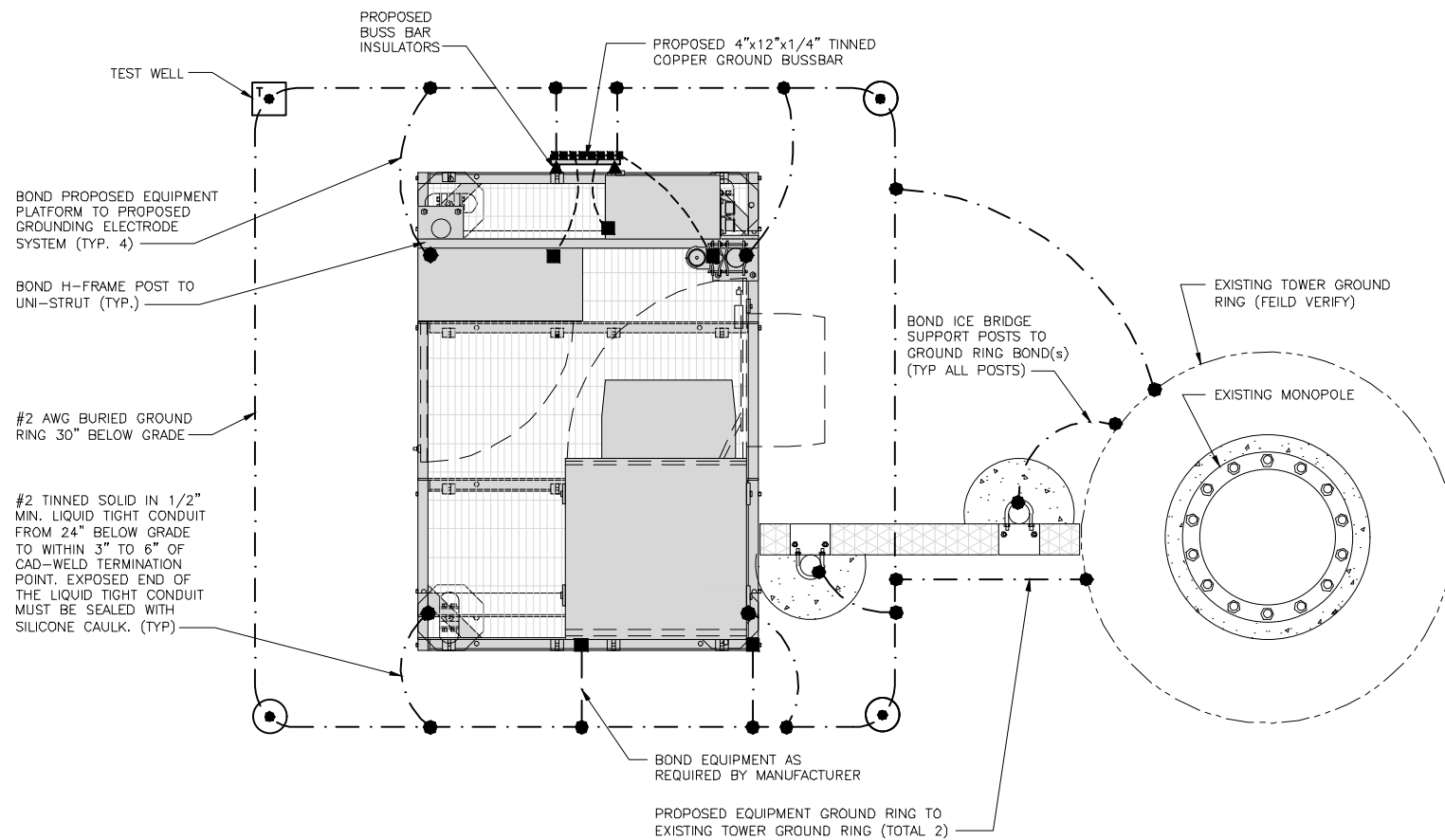

TYPICAL EQUIPMENT GROUNDING PLAN

NO SCALE 1

NOTES

1. ANTENNAS AND OVP SHOWN ARE GENERIC AND NOT REFERENCING TO A SPECIFIC MANUFACTURER. THIS LAYOUT IS FOR REFERENCE ONLY

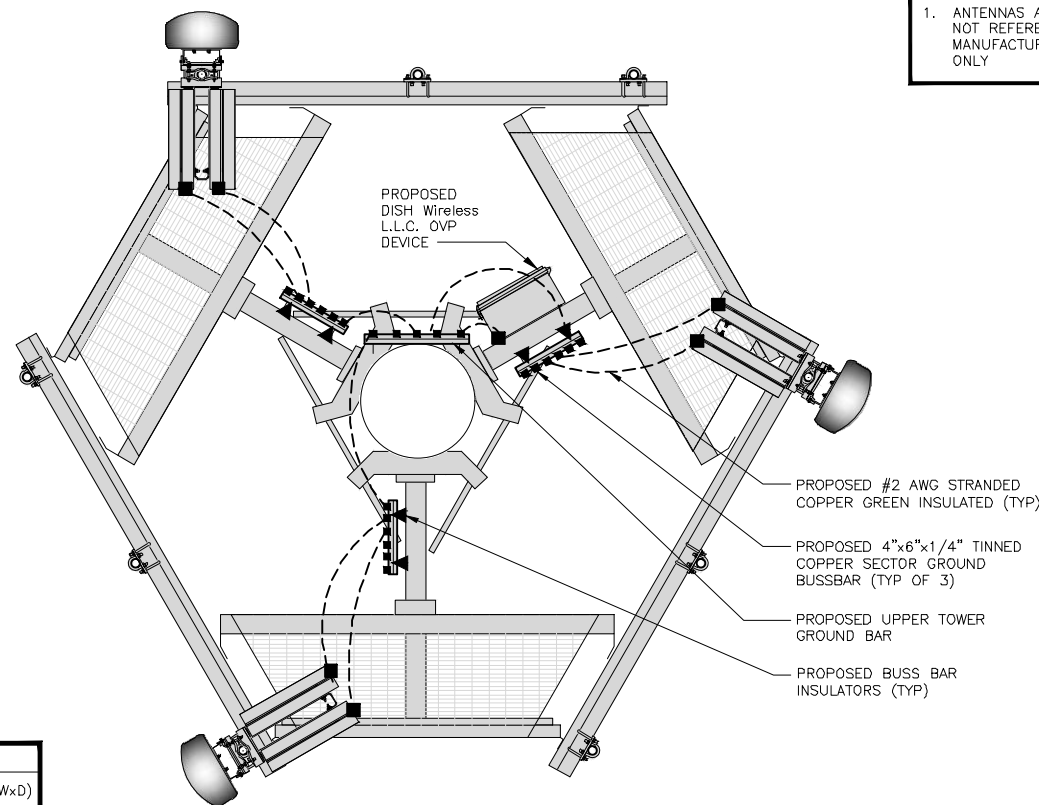

TYPICAL ANTENNA GROUNDING PLAN

NO SCALE 2

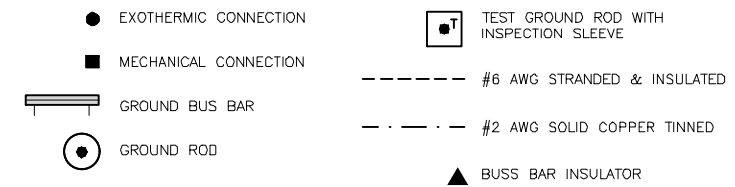

GROUNDING LEGEND

1. GROUNDING IS SHOWN DIAGRAMMATICALLY ONLY.
2. CONTRACTOR SHALL GROUND ALL EQUIPMENT AS A COMPLETE SYSTEM. GROUNDING SHALL BE IN COMPLIANCE WITH NEC SECTION 250 AND DISH Wireless L.L.C. GROUNDING AND BONDING REQUIREMENTS AND MANUFACTURER'S SPECIFICATIONS.
3. ALL GROUND CONDUCTORS SHALL BE COPPER; NO ALUMINUM CONDUCTORS SHALL BE USED.

GROUNDING KEY NOTES

- EXTERIOR GROUND RING:** #2 AWG SOLID COPPER, BURIED AT A DEPTH OF AT LEAST 30 INCHES BELOW GRADE, OR 6 INCHES BELOW THE FROST LINE AND APPROXIMATELY 24 INCHES FROM THE EXTERIOR WALL OR FOOTING.
 - TOWER GROUND RING:** THE GROUND RING SYSTEM SHALL BE INSTALLED AROUND AN ANTENNA TOWER'S LEGS, AND/OR GUY ANCHORS. WHERE SEPARATE SYSTEMS HAVE BEEN PROVIDED FOR THE TOWER AND THE BUILDING, AT LEAST TWO BONDS SHALL BE MADE BETWEEN THE TOWER RING GROUND SYSTEM AND THE BUILDING RING GROUND SYSTEM USING MINIMUM #2 AWG SOLID COPPER CONDUCTORS.
 - INTERIOR GROUND RING:** #2 AWG STRANDED GREEN INSULATED COPPER CONDUCTOR EXTENDED AROUND THE PERIMETER OF THE EQUIPMENT AREA. ALL NON-TELECOMMUNICATIONS RELATED METALLIC OBJECTS FOUND WITHIN A SITE SHALL BE GROUNDED TO THE INTERIOR GROUND RING WITH #6 AWG STRANDED GREEN INSULATED CONDUCTOR.
 - BOND TO INTERIOR GROUND RING:** #2 AWG SOLID TINNED COPPER WIRE PRIMARY BONDS SHALL BE PROVIDED AT LEAST AT FOUR POINTS ON THE INTERIOR GROUND RING, LOCATED AT THE CORNERS OF THE BUILDING.
 - GROUND ROD:** UL LISTED COPPER CLAD STEEL, MINIMUM 1/2" DIAMETER BY EIGHT FEET LONG. GROUND RODS SHALL BE INSTALLED WITH INSPECTION SLEEVES. GROUND RODS SHALL BE DRIVEN TO THE DEPTH OF GROUND RING CONDUCTOR.
 - CELL REFERENCE GROUND BAR:** POINT OF GROUND REFERENCE FOR ALL COMMUNICATIONS EQUIPMENT FRAMES. ALL BONDS ARE MADE WITH #2 AWG UNLESS NOTED OTHERWISE STRANDED GREEN INSULATED COPPER CONDUCTORS. BOND TO GROUND RING WITH (2) #2 SOLID TINNED COPPER CONDUCTORS.
 - HATCH PLATE GROUND BAR:** BOND TO THE INTERIOR GROUND RING WITH TWO #2 AWG STRANDED GREEN INSULATED COPPER CONDUCTORS. WHEN A HATCH-PLATE AND A CELL REFERENCE GROUND BAR ARE BOTH PRESENT, THE CRGB MUST BE CONNECTED TO THE HATCH-PLATE AND TO THE INTERIOR GROUND RING USING (2) TWO #2 AWG STRANDED GREEN INSULATED COPPER CONDUCTORS EACH.
 - EXTERIOR CABLE ENTRY PORT GROUND BARS:** LOCATED AT THE ENTRANCE TO THE CELL SITE BUILDING. BOND TO GROUND RING WITH A #2 AWG SOLID TINNED COPPER CONDUCTORS WITH AN EXOTHERMIC WELD AND INSPECTION SLEEVE.
 - TELCO GROUND BAR:** BOND TO BOTH CELL REFERENCE GROUND BAR OR EXTERIOR GROUND RING.
 - FRAME BONDING:** THE BONDING POINT FOR TELECOM EQUIPMENT FRAMES SHALL BE THE GROUND BUS THAT IS NOT ISOLATED FROM THE EQUIPMENTS METAL FRAMEWORK.
 - INTERIOR UNIT BONDS:** METAL FRAMES, CABINETS AND INDIVIDUAL METALLIC UNITS LOCATED WITH THE AREA OF THE INTERIOR GROUND RING REQUIRE A #6 AWG STRANDED GREEN INSULATED COPPER BOND TO THE INTERIOR GROUND RING.
 - FENCE AND GATE GROUNDING:** METAL FENCES WITHIN 7 FEET OF THE EXTERIOR GROUND RING OR OBJECTS BONDED TO THE EXTERIOR GROUND RING SHALL BE BONDED TO THE GROUND RING WITH A #2 AWG SOLID TINNED COPPER CONDUCTOR AT AN INTERVAL NOT EXCEEDING 25 FEET. BONDS SHALL BE MADE AT EACH GATE POST AND ACROSS GATE OPENINGS.
 - EXTERIOR UNIT BONDS:** METALLIC OBJECTS, EXTERNAL TO OR MOUNTED TO THE BUILDING, SHALL BE BONDED TO THE EXTERIOR GROUND RING. USING #2 TINNED SOLID COPPER WIRE
 - ICE BRIDGE SUPPORTS:** EACH ICE BRIDGE LEG SHALL BE BONDED TO THE GROUND RING WITH #2 AWG BARE TINNED COPPER CONDUCTOR. PROVIDE EXOTHERMIC WELDS AT BOTH THE ICE BRIDGE LEG AND BURIED GROUND RING.
 - DURING ALL DC POWER SYSTEM CHANGES INCLUDING DC SYSTEM CHANGE OUTS, RECTIFIER REPLACEMENTS OR ADDITIONS, BREAKER DISTRIBUTION CHANGES, BATTERY ADDITIONS, BATTERY REPLACEMENTS AND INSTALLATIONS OR CHANGES TO DC CONVERTER SYSTEMS IT SHALL BE REQUIRED THAT SERVICE CONTRACTORS VERIFY ALL DC POWER SYSTEMS ARE EQUIPPED WITH A MASTER DC SYSTEM RETURN GROUND CONDUCTOR FROM THE DC POWER SYSTEM COMMON RETURN BUS DIRECTLY CONNECTED TO THE CELL SITE REFERENCE GROUND BAR**
 - TOWER TOP COLLECTOR BUSS BAR IS TO BE MECHANICALLY BONDED TO PROPOSED ANTENNA MOUNT COLLAR.**
- REFER TO DISH Wireless L.L.C. GROUNDING NOTES.

GROUNDING KEY NOTES

NO SCALE 3



5701 SOUTH SANTA FE DRIVE
LITTLETON, CO 80120



B&T ENGINEERING, INC.
PEC.0001564
Expires 2/10/22

IT IS A VIOLATION OF LAW FOR ANY PERSON, UNLESS THEY ARE ACTING UNDER THE DIRECTION OF A LICENSED PROFESSIONAL ENGINEER, TO ALTER THIS DOCUMENT.

DRAWN BY:	CHECKED BY:	APPROVED BY:
SM	CDW	DAS

RFDS REV #: 1.0

CONSTRUCTION DOCUMENTS

SUBMITTALS		
REV	DATE	DESCRIPTION
A	7/28/21	ISSUED FOR REVIEW
0	10/17/21	ISSUED FOR CONSTRUCTION
1	10/27/21	ISSUED FOR CONSTRUCTION

A&E PROJECT NUMBER
153568.001.01

DISH Wireless L.L.C.
PROJECT INFORMATION
BOHVN00136A
123 PINE ORCHARD ROAD
BRANFORD, CT 06405

SHEET TITLE
GROUNDING PLANS
AND NOTES

SHEET NUMBER
G-1

NOTES

EQUIPMENT CABINET OMITTED FOR CLARITY

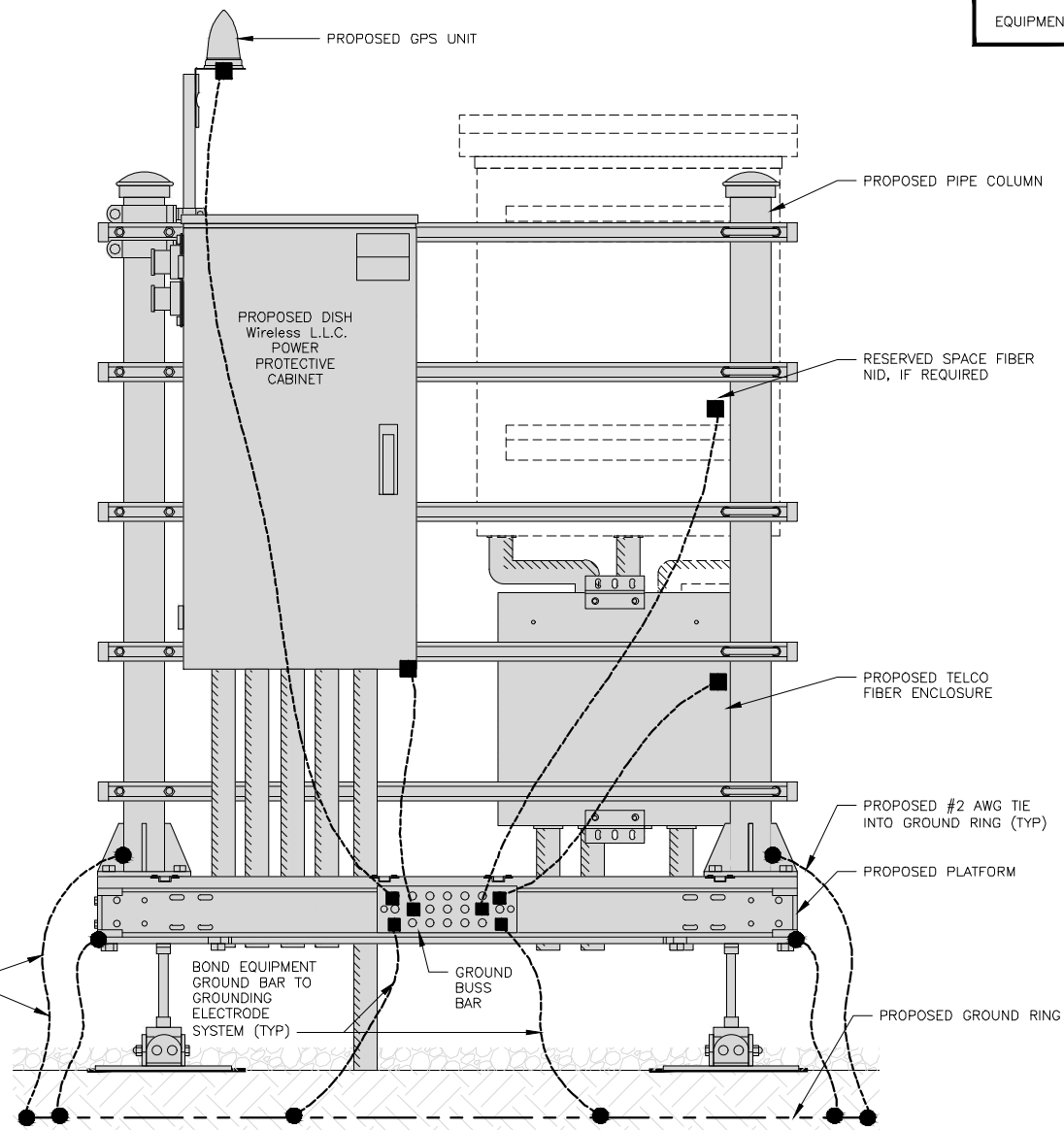

H-FRAME GROUNDING DETAIL

NO SCALE 1

NOTES

CABLE GROUNDING NOT REQUIRED WHEN ANTENNA IS LESS THAN 10' FROM CABINET

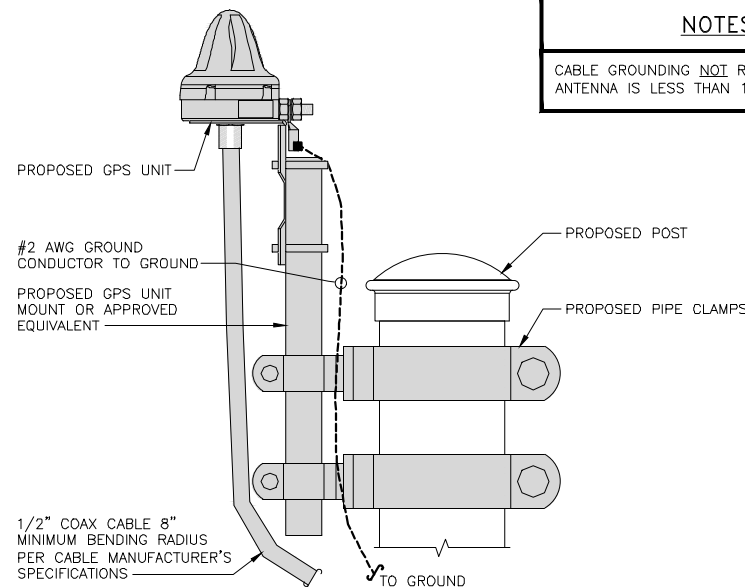

TYPICAL GPS UNIT GROUNDING

NO SCALE 2

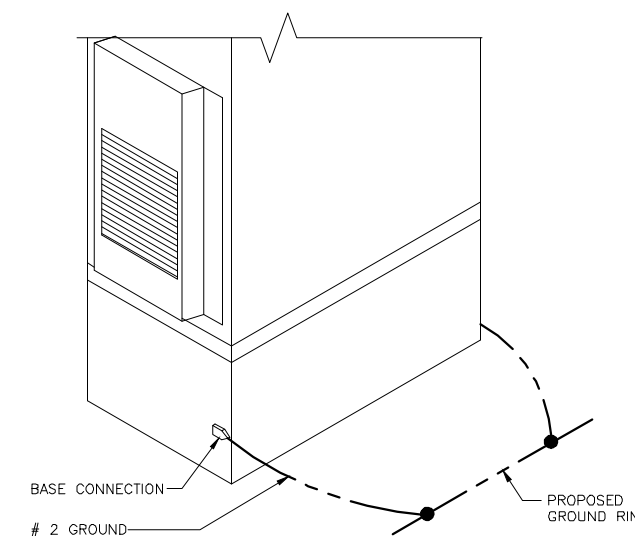

OUTDOOR CABINET GROUNDING

NO SCALE 3

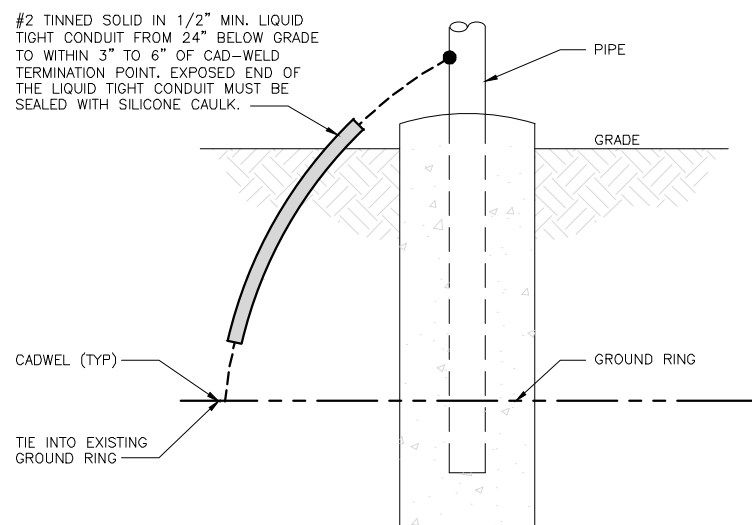

TRANSITIONING GROUND DETAIL

NO SCALE 4

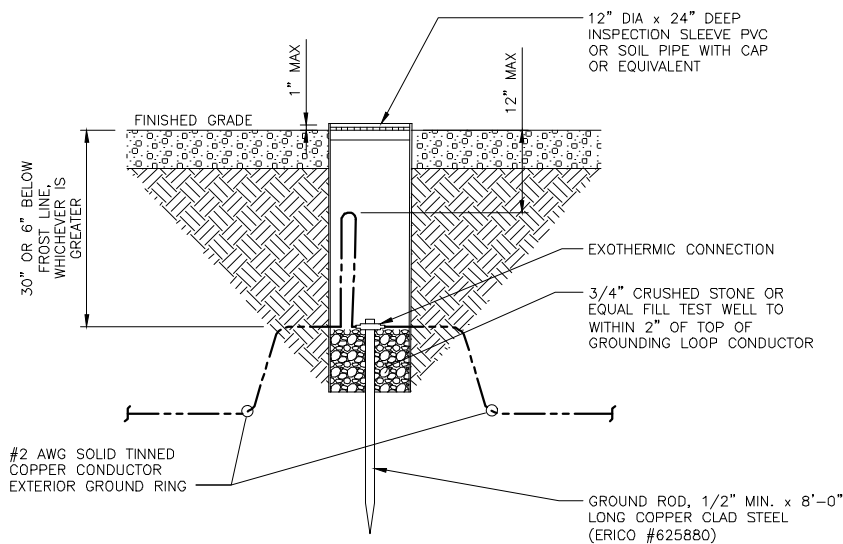

TYPICAL TEST GROUND ROD WITH INSPECTION SLEEVE

NO SCALE 5

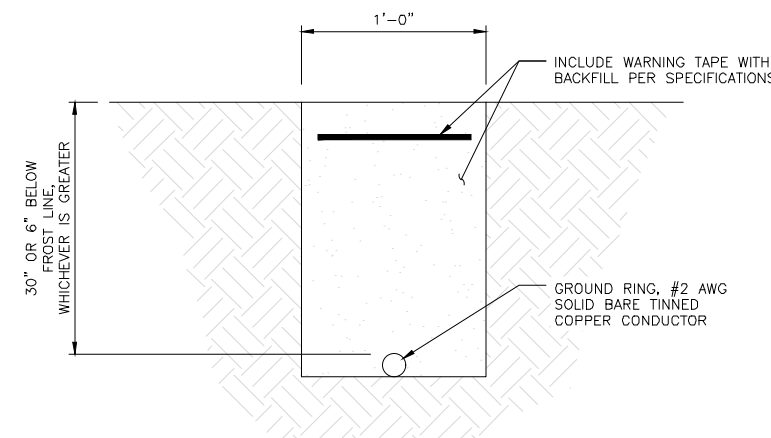

TYPICAL GROUND RING TRENCH

NO SCALE 6

dish
wireless.

5701 SOUTH SANTA FE DRIVE
LITTLETON, CO 80120

AMERICAN TOWER
10 PRESIDENTIAL WAY
WOBBURN, MA 01801

B+T GRP
1717 S. BOULDER
SUITE 300
TULSA, OK 74119
PH: (918) 587-4630
www.btgrp.com



B&T ENGINEERING, INC.
PEC.0001564
Expires 2/10/22

IT IS A VIOLATION OF LAW FOR ANY PERSON, UNLESS THEY ARE ACTING UNDER THE DIRECTION OF A LICENSED PROFESSIONAL ENGINEER, TO ALTER THIS DOCUMENT.

DRAWN BY: CHECKED BY: APPROVED BY:

SM CDW DAS

RFDS REV #: 1.0

CONSTRUCTION DOCUMENTS

SUBMITTALS		
REV	DATE	DESCRIPTION
A	7/28/21	ISSUED FOR REVIEW
0	10/17/21	ISSUED FOR CONSTRUCTION
1	10/27/21	ISSUED FOR CONSTRUCTION

A&E PROJECT NUMBER
153568.001.01

DISH Wireless L.L.C.
PROJECT INFORMATION

BOHVN00136A
123 PINE ORCHARD ROAD
BRANFORD, CT 06405

SHEET TITLE
GROUNDING DETAILS

SHEET NUMBER

G-2

1. EXOTHERMIC WELD (2) TWO, #2 AWG BARE TINNED SOLID COPPER CONDUCTORS TO GROUND BAR. ROUTE CONDUCTORS TO BURIED GROUND RING AND PROVIDE PARALLEL EXOTHERMIC WELD.
2. ALL EXTERIOR GROUNDING HARDWARE SHALL BE STAINLESS STEEL 3/8" DIAMETER OR LARGER. ALL HARDWARE 18-8 STAINLESS STEEL INCLUDING LOCK WASHERS, COAT ALL SURFACES WITH AN ANTI-OXIDANT COMPOUND BEFORE MATING.
3. FOR GROUND BOND TO STEEL ONLY: COAT ALL SURFACES WITH AN ANTI-OXIDANT COMPOUND BEFORE MATING.
4. DO NOT INSTALL CABLE GROUNDING KIT AT A BEND AND ALWAYS DIRECT GROUND CONDUCTOR DOWN TO GROUNDING BUS.
5. NUT & WASHER SHALL BE PLACED ON THE FRONT SIDE OF THE GROUND BAR AND BOLTED ON THE BACK SIDE.
6. ALL GROUNDING PARTS AND EQUIPMENT TO BE SUPPLIED AND INSTALLED BY CONTRACTOR.
7. THE CONTRACTOR SHALL BE RESPONSIBLE FOR INSTALLING ADDITIONAL GROUND BAR AS REQUIRED.
8. ENSURE THE WIRE INSULATION TERMINATION IS WITHIN 1/8" OF THE BARREL (NO SHINERS).

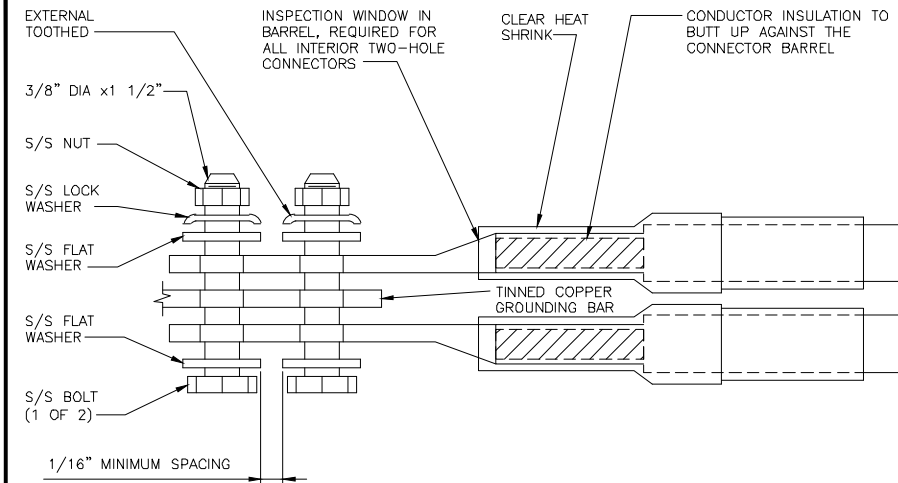
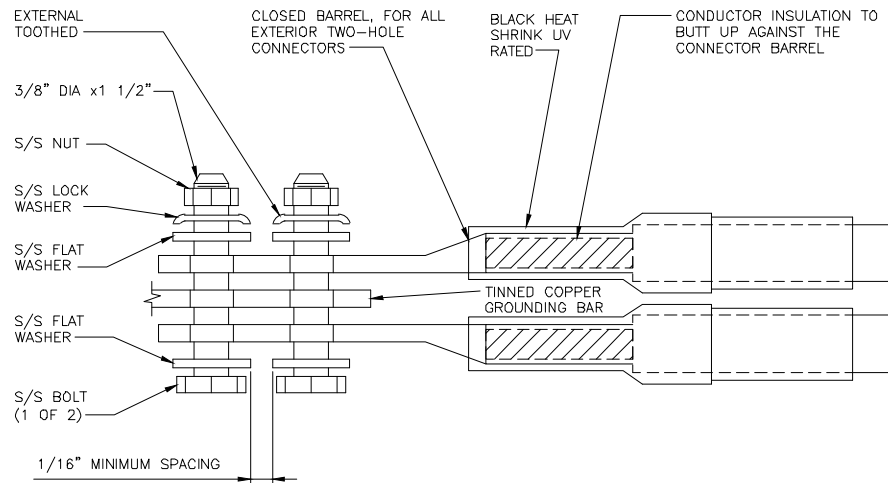

TYPICAL GROUNDING NOTES

NO SCALE

1

TYPICAL EXTERIOR TWO HOLE LUG

NO SCALE

2

TYPICAL INTERIOR TWO HOLE LUG

NO SCALE

3

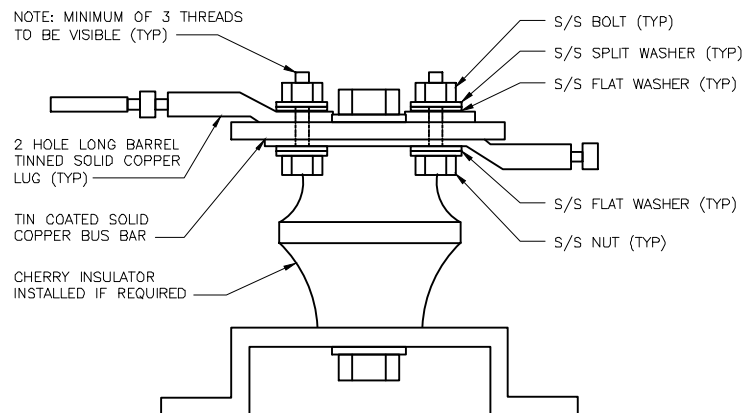

LUG DETAIL

NO SCALE

4

NOT USED

NO SCALE

5

NOT USED

NO SCALE

6

NOT USED

NO SCALE

7

NOT USED

NO SCALE

8

NOT USED

NO SCALE

9

dish
wireless

5701 SOUTH SANTA FE DRIVE
LITTLETON, CO 80120

AMERICAN TOWER
10 PRESIDENTIAL WAY
WOBBURN, MA 01801

B+T GRP
1717 S. BOULDER
SUITE 300
TULSA, OK 74119
PH: (918) 587-4630
www.btgrp.com



B&T ENGINEERING, INC.
PEC.0001564
Expires 2/10/22

IT IS A VIOLATION OF LAW FOR ANY PERSON, UNLESS THEY ARE ACTING UNDER THE DIRECTION OF A LICENSED PROFESSIONAL ENGINEER, TO ALTER THIS DOCUMENT.

DRAWN BY: CHECKED BY: APPROVED BY:

SM CDW DAS

RFDS REV #: 1.0

CONSTRUCTION DOCUMENTS

SUBMITTALS		
REV	DATE	DESCRIPTION
A	7/28/21	ISSUED FOR REVIEW
0	10/17/21	ISSUED FOR CONSTRUCTION
1	10/27/21	ISSUED FOR CONSTRUCTION

A&E PROJECT NUMBER
153568.001.01

DISH Wireless L.L.C.
PROJECT INFORMATION
BOHVN00136A
123 PINE ORCHARD ROAD
BRANFORD, CT 06405

SHEET TITLE
GROUNDING DETAILS

SHEET NUMBER
G-3

HYBRID/DISCREET CABLES

3/4" TAPE WIDTHS WITH 3/4" SPACING

LOW-BAND RRH
(600 MHz N71 BASEBAND) +
(850 MHz N26 BAND) +
(700 MHz N29 BAND) - OPTIONAL PER MARKET
ADD FREQUENCY COLOR TO SECTOR BAND
(CBRS WILL USE YELLOW BAND)

ALPHA RRH				BETA RRH				GAMMA RRH			
PORT 1 + SLANT	PORT 2 - SLANT	PORT 3 + SLANT	PORT 4 - SLANT	PORT 1 + SLANT	PORT 2 - SLANT	PORT 3 + SLANT	PORT 4 - SLANT	PORT 1 + SLANT	PORT 2 - SLANT	PORT 3 + SLANT	PORT 4 - SLANT
RED	RED	RED	RED	BLUE	BLUE	BLUE	BLUE	GREEN	GREEN	GREEN	GREEN
ORANGE	ORANGE	RED	RED	ORANGE	ORANGE	BLUE	BLUE	ORANGE	ORANGE	GREEN	GREEN
	WHITE (-) PORT	ORANGE	ORANGE		WHITE (-) PORT	ORANGE	ORANGE		WHITE (-) PORT	ORANGE	ORANGE
			WHITE (-) PORT				WHITE (-) PORT				WHITE (-) PORT

MID-BAND RRH
(AWS BANDS N66+N70)
ADD FREQUENCY COLOR TO SECTOR BAND
(CBRS WILL USE YELLOW BANDS)

RED	RED	RED	RED	BLUE	BLUE	BLUE	BLUE	GREEN	GREEN	GREEN	GREEN
PURPLE	PURPLE	RED	RED	PURPLE	PURPLE	BLUE	BLUE	PURPLE	PURPLE	GREEN	GREEN
	WHITE (-) PORT	PURPLE	PURPLE		WHITE (-) PORT	PURPLE	PURPLE		WHITE (-) PORT	PURPLE	PURPLE
			WHITE (-) PORT				WHITE (-) PORT				WHITE (-) PORT

HYBRID/DISCREET CABLES

INCLUDE SECTOR BANDS BEING SUPPORTED
ALONG WITH FREQUENCY BANDS.
EXAMPLE 1 - HYBRID, OR DISCREET, SUPPORTS
ALL SECTORS, BOTH LOW-BANDS AND
MID-BANDS.
EXAMPLE 2 - HYBRID, OR DISCREET, SUPPORTS
CBRS ONLY, ALL SECTORS.
EXAMPLE 3 - MAIN COAX WITH GROUND
MOUNTED RRHS.

EXAMPLE 1	EXAMPLE 2	EXAMPLE 3 COAX #1 (ALPHA)	COAX #2 (ALPHA)
RED	RED	RED	RED
BLUE	BLUE		
GREEN	GREEN		
ORANGE	YELLOW		
PURPLE			

CONTRACTOR TO REFER TO FINAL
CONSTRUCTION RFDS FOR ALL RD DETAILS.
FINAL RFDS IS IN NEXSYSONE.

FIBER JUMPERS TO RRHS

LOW-BAND HHR FIBER CABLES HAVE SECTOR
STRIPE ONLY.

LOW BAND RRH	MID BAND RRH	LOW BAND RRH	MID BAND RRH	LOW BAND RRH	MID BAND RRH
RED	RED	BLUE	BLUE	GREEN	GREEN
ORANGE	PURPLE	ORANGE	PURPLE	ORANGE	PURPLE

POWER CABLES TO RRHS

LOW-BAND RRH POWER CABLES HAVE SECTOR
STRIPE ONLY.

LOW BAND RRH	MID BAND RRH	LOW BAND RRH	MID BAND RRH	LOW BAND RRH	MID BAND RRH
RED	RED	BLUE	BLUE	GREEN	GREEN
ORANGE	PURPLE	ORANGE	PURPLE	ORANGE	PURPLE

RET MOTORS AT ANTENNAS

RET CONTROL IS HANDLED BY THE MID-BAND
RRH WHEN ONE SET OF RET PORTS EXIST ON
ANTENNA.
SEPARATE RET CABLES ARE USED WHEN
ANTENNA PORTS PROVIDE INPUTS FOR BOTH
LOW AND MID BANDS.

ANTENNA 1 MID BAND		ANTENNA 1 LOW BAND		ANTENNA 1 MID BAND		ANTENNA 1 LOW BAND	
IN	IN	IN	IN	IN	IN	IN	IN
RED	RED	BLUE	BLUE	GREEN	GREEN	PURPLE	ORANGE
PURPLE	ORANGE	PURPLE	ORANGE	PURPLE	ORANGE		

MICROWAVE RADIO LINKS

LINKS WILL HAVE A 1.5-2 INCH WHITE WRAP
WITH THE AZIMUTH COLOR OVERLAPPING IN THE
MIDDLE.
ADD ADDITIONAL SECTOR COLOR BANDS FOR
EACH ADDITIONAL MW RADIO.
MICROWAVE CABLES WILL REQUIRE P-TOUCH
LABELS INSIDE THE CABINET TO IDENTIFY THE
LOCAL AND REMOTE SITE ID'S.

FORWARD AZIMUTH OF 0-120 DEGREES		FORWARD AZIMUTH OF 120-240 DEGREES		FORWARD AZIMUTH OF 240-359 DEGREES	
PRIMARY	SECONDARY	PRIMARY	SECONDARY	PRIMARY	SECONDARY
WHITE	WHITE	WHITE	WHITE	WHITE	WHITE
RED	RED	BLUE	BLUE	GREEN	GREEN
WHITE	WHITE	WHITE	WHITE	WHITE	WHITE
	RED	BLUE	BLUE	GREEN	GREEN
	WHITE	WHITE	WHITE		WHITE
					WHITE

RF CABLE COLOR CODES

1

NOT USED

4

LOW BANDS (N71+N26)
OPTIONAL - (N29)

ORANGE

CBRS TECH
(3 GHz)

YELLOW

AWS
(N66+N70+H-BLOCK)

PURPLE

NEGATIVE SLANT PORT
ON ANT/RRH

WHITE

ALPHA SECTOR

RED

BETA SECTOR

BLUE

GAMMA SECTOR

GREEN

COLOR IDENTIFIER

2

NOT USED

3

dish
wireless

5701 SOUTH SANTA FE DRIVE
LITTLETON, CO 80120



10 PRESIDENTIAL WAY
WOBURN, MA 01801



1717 S. BOULDER
SUITE 300
TULSA, OK 74119
PH: (918) 587-4630
www.btgrp.com



No. 23924
LICENSED
PROFESSIONAL ENGINEER
10/27/21
B&T ENGINEERING, INC.
PEC.0001564
Expires 2/10/22

IT IS A VIOLATION OF LAW FOR ANY PERSON,
UNLESS THEY ARE ACTING UNDER THE DIRECTION
OF A LICENSED PROFESSIONAL ENGINEER,
TO ALTER THIS DOCUMENT.

DRAWN BY: CHECKED BY: APPROVED BY:
SM CDW DAS

RFDS REV #: 1.0

CONSTRUCTION
DOCUMENTS

SUBMITTALS

REV	DATE	DESCRIPTION
A	7/28/21	ISSUED FOR REVIEW
0	10/17/21	ISSUED FOR CONSTRUCTION
1	10/27/21	ISSUED FOR CONSTRUCTION

A&E PROJECT NUMBER
153568.001.01

DISH Wireless L.L.C.
PROJECT INFORMATION

BOHVN00136A
123 PINE ORCHARD ROAD
BRANFORD, CT 06405

SHEET TITLE
RF
CABLE COLOR CODES

SHEET NUMBER
RF-1

EXOTHERMIC CONNECTION
 MECHANICAL CONNECTION
 BUSS BAR INSULATOR
 CHEMICAL ELECTROLYTIC GROUNDING SYSTEM
 TEST CHEMICAL ELECTROLYTIC GROUNDING SYSTEM
 EXOTHERMIC WITH INSPECTION SLEEVE
 GROUNDING BAR
 GROUND ROD
 TEST GROUND ROD WITH INSPECTION SLEEVE

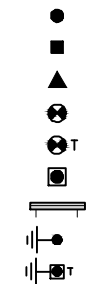

SINGLE POLE SWITCH
 DUPLEX RECEPTACLE
 DUPLEX GFCI RECEPTACLE
 FLUORESCENT LIGHTING FIXTURE (2) TWO LAMPS 48-T8

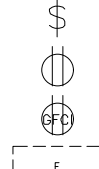

SMOKE DETECTION (DC)
 EMERGENCY LIGHTING (DC)
 SECURITY LIGHT W/PHOTOCELL LITHONIA ALXW
 LED-1-25A400/51K-SR4-120-PE--DDBTXD

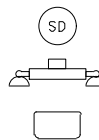

CHAIN LINK FENCE
 WOOD/WROUGHT IRON FENCE
 WALL STRUCTURE
 LEASE AREA

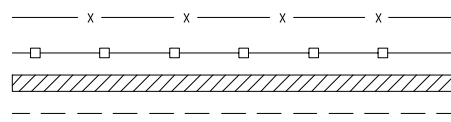

PROPERTY LINE (PL)
 SETBACKS

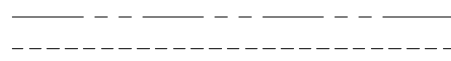

ICE BRIDGE
 CABLE TRAY
 WATER LINE

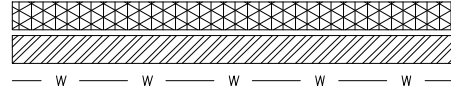

UNDERGROUND POWER
 UNDERGROUND TELCO
 OVERHEAD POWER
 OVERHEAD TELCO
 UNDERGROUND TELCO/POWER
 ABOVE GROUND POWER
 ABOVE GROUND TELCO
 ABOVE GROUND TELCO/POWER
 WORKPOINT

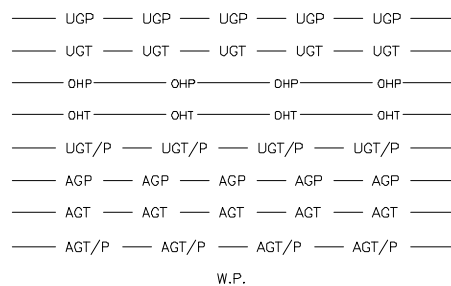

SECTION REFERENCE

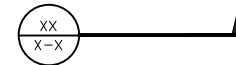

DETAIL REFERENCE



LEGEND

AB ANCHOR BOLT	IN INCH
ABV ABOVE	INT INTERIOR
AC ALTERNATING CURRENT	LB(S) POUND(S)
ADDL ADDITIONAL	LF LINEAR FEET
AFF ABOVE FINISHED FLOOR	LTE LONG TERM EVOLUTION
AFG ABOVE FINISHED GRADE	MAS MASONRY
AGL ABOVE GROUND LEVEL	MAX MAXIMUM
AIC AMPERAGE INTERRUPTION CAPACITY	MB MACHINE BOLT
ALUM ALUMINUM	MECH MECHANICAL
ALT ALTERNATE	MFR MANUFACTURER
ANT ANTENNA	MGB MASTER GROUND BAR
APPROX APPROXIMATE	MIN MINIMUM
ARCH ARCHITECTURAL	MISC MISCELLANEOUS
ATS AUTOMATIC TRANSFER SWITCH	MTL METAL
AWG AMERICAN WIRE GAUGE	MTS MANUAL TRANSFER SWITCH
BATT BATTERY	MW MICROWAVE
BLDG BUILDING	NEC NATIONAL ELECTRIC CODE
BLK BLOCK	NM NEWTON METERS
BLKG BLOCKING	NO. NUMBER
BM BEAM	# NUMBER
BTC BARE TINNED COPPER CONDUCTOR	NTS NOT TO SCALE
BOF BOTTOM OF FOOTING	OC ON-CENTER
CAB CABINET	OSHA OCCUPATIONAL SAFETY AND HEALTH ADMINISTRATION
CANT CANTILEVERED	OPNG OPENING
CHG CHARGING	P/C PRECAST CONCRETE
CLG CEILING	PCS PERSONAL COMMUNICATION SERVICES
CLR CLEAR	PCU PRIMARY CONTROL UNIT
COL COLUMN	PRC PRIMARY RADIO CABINET
COMM COMMON	PP POLARIZING PRESERVING
CONC CONCRETE	PSF POUNDS PER SQUARE FOOT
CONSTR CONSTRUCTION	PSI POUNDS PER SQUARE INCH
DBL DOUBLE	PT PRESSURE TREATED
DC DIRECT CURRENT	PWR POWER CABINET
DEPT DEPARTMENT	QTY QUANTITY
DF DOUGLAS FIR	RAD RADIUS
DIA DIAMETER	RECT RECTIFIER
DIAG DIAGONAL	REF REFERENCE
DIM DIMENSION	REINF REINFORCEMENT
DWG DRAWING	REQ'D REQUIRED
DWL DOWEL	RET REMOTE ELECTRIC TILT
EA EACH	RF RADIO FREQUENCY
EC ELECTRICAL CONDUCTOR	RMC RIGID METALLIC CONDUIT
EL ELEVATION	RRH REMOTE RADIO HEAD
ELEC ELECTRICAL	RRU REMOTE RADIO UNIT
EMT ELECTRICAL METALLIC TUBING	RWY RACEWAY
ENG ENGINEER	SCH SCHEDULE
EQ EQUAL	SHT SHEET
EXP EXPANSION	SIAD SMART INTEGRATED ACCESS DEVICE
EXT EXTERIOR	SIM SIMILAR
EW EACH WAY	SPEC SPECIFICATION
FAB FABRICATION	SQ SQUARE
FF FINISH FLOOR	SS STAINLESS STEEL
FG FINISH GRADE	STD STANDARD
FIF FACILITY INTERFACE FRAME	STL STEEL
FIN FINISH(ED)	TEMP TEMPORARY
FLR FLOOR	THK THICKNESS
FDN FOUNDATION	TMA TOWER MOUNTED AMPLIFIER
FOC FACE OF CONCRETE	TN TOE NAIL
FOM FACE OF MASONRY	TOA TOP OF ANTENNA
FOS FACE OF STUD	TOC TOP OF CURB
FOW FACE OF WALL	TOF TOP OF FOUNDATION
FS FINISH SURFACE	TOP TOP OF PLATE (PARAPET)
FT FOOT	TOS TOP OF STEEL
FTG FOOTING	TOW TOP OF WALL
GA GAUGE	TVSS TRANSIENT VOLTAGE SURGE SUPPRESSION
GEN GENERATOR	TYP TYPICAL
GFCI GROUND FAULT CIRCUIT INTERRUPTER	UG UNDERGROUND
GLB GLUE LAMINATED BEAM	UL UNDERWRITERS LABORATORY
GLV GALVANIZED	UNO UNLESS NOTED OTHERWISE
GPS GLOBAL POSITIONING SYSTEM	UMTS UNIVERSAL MOBILE TELECOMMUNICATIONS SYSTEM
GND GROUND	UPS UNINTERRUPTIBLE POWER SYSTEM (DC POWER PLANT)
GSM GLOBAL SYSTEM FOR MOBILE	VIF VERIFIED IN FIELD
HDG HOT DIPPED GALVANIZED	W WIDE
HDR HEADER	W/ WITH
HGR HANGER	WD WOOD
HVAC HEAT/VENTILATION/AIR CONDITIONING	WP WEATHERPROOF
HT HEIGHT	WT WEIGHT
IGR INTERIOR GROUND RING	

ABBREVIATIONS



5701 SOUTH SANTA FE DRIVE
 LITTLETON, CO 80120



B&T ENGINEERING, INC.
 PEC.0001564
 Expires 2/10/22

IT IS A VIOLATION OF LAW FOR ANY PERSON,
 UNLESS THEY ARE ACTING UNDER THE DIRECTION
 OF A LICENSED PROFESSIONAL ENGINEER,
 TO ALTER THIS DOCUMENT.

DRAWN BY:	CHECKED BY:	APPROVED BY:
SM	CDW	DAS

RFDS REV #: 1.0

CONSTRUCTION DOCUMENTS

SUBMITTALS		
REV	DATE	DESCRIPTION
A	7/28/21	ISSUED FOR REVIEW
0	10/17/21	ISSUED FOR CONSTRUCTION
1	10/27/21	ISSUED FOR CONSTRUCTION

A&E PROJECT NUMBER
 153568.001.01

DISH Wireless L.L.C.
 PROJECT INFORMATION
 BOHVN00136A
 123 PINE ORCHARD ROAD
 BRANFORD, CT 06405

SHEET TITLE
 LEGEND AND ABBREVIATIONS

SHEET NUMBER
 GN-1

SITE ACTIVITY REQUIREMENTS:

1. NOTICE TO PROCEED – NO WORK SHALL COMMENCE PRIOR TO CONTRACTOR RECEIVING A WRITTEN NOTICE TO PROCEED (NTP) AND THE ISSUANCE OF A PURCHASE ORDER. PRIOR TO ACCESSING/ENTERING THE SITE YOU MUST CONTACT THE DISH Wireless L.L.C. AND TOWER OWNER NOC & THE DISH Wireless L.L.C. AND TOWER OWNER CONSTRUCTION MANAGER.
2. "LOOK UP" – DISH Wireless L.L.C. AND TOWER OWNER SAFETY CLIMB REQUIREMENT:
THE INTEGRITY OF THE SAFETY CLIMB AND ALL COMPONENTS OF THE CLIMBING FACILITY SHALL BE CONSIDERED DURING ALL STAGES OF DESIGN, INSTALLATION, AND INSPECTION. TOWER MODIFICATION, MOUNT REINFORCEMENTS, AND/OR EQUIPMENT INSTALLATIONS SHALL NOT COMPROMISE THE INTEGRITY OR FUNCTIONAL USE OF THE SAFETY CLIMB OR ANY COMPONENTS OF THE CLIMBING FACILITY ON THE STRUCTURE. THIS SHALL INCLUDE, BUT NOT BE LIMITED TO: PINCHING OF THE WIRE ROPE, BENDING OF THE WIRE ROPE FROM ITS SUPPORTS, DIRECT CONTACT OR CLOSE PROXIMITY TO THE WIRE ROPE WHICH MAY CAUSE FRICTIONAL WEAR, IMPACT TO THE ANCHORAGE POINTS IN ANY WAY, OR TO IMPEDE/BLOCK ITS INTENDED USE. ANY COMPROMISED SAFETY CLIMB, INCLUDING EXISTING CONDITIONS MUST BE TAGGED OUT AND REPORTED TO YOUR DISH Wireless L.L.C. AND DISH Wireless L.L.C. AND TOWER OWNER POC OR CALL THE NOC TO GENERATE A SAFETY CLIMB MAINTENANCE AND CONTRACTOR NOTICE TICKET.
3. PRIOR TO THE START OF CONSTRUCTION, ALL REQUIRED JURISDICTIONAL PERMITS SHALL BE OBTAINED. THIS INCLUDES, BUT IS NOT LIMITED TO, BUILDING, ELECTRICAL, MECHANICAL, FIRE, FLOOD ZONE, ENVIRONMENTAL, AND ZONING. AFTER ONSITE ACTIVITIES AND CONSTRUCTION ARE COMPLETED, ALL REQUIRED PERMITS SHALL BE SATISFIED AND CLOSED OUT ACCORDING TO LOCAL JURISDICTIONAL REQUIREMENTS.
4. ALL CONSTRUCTION MEANS AND METHODS; INCLUDING BUT NOT LIMITED TO, ERECTION PLANS, RIGGING PLANS, CLIMBING PLANS, AND RESCUE PLANS SHALL BE THE RESPONSIBILITY OF THE GENERAL CONTRACTOR RESPONSIBLE FOR THE EXECUTION OF THE WORK CONTAINED HEREIN, AND SHALL MEET ANSI/ASSE A10.48 (LATEST EDITION); FEDERAL, STATE, AND LOCAL REGULATIONS; AND ANY APPLICABLE INDUSTRY CONSENSUS STANDARDS RELATED TO THE CONSTRUCTION ACTIVITIES BEING PERFORMED. ALL RIGGING PLANS SHALL ADHERE TO ANSI/ASSE A10.48 (LATEST EDITION) AND DISH Wireless L.L.C. AND TOWER OWNER STANDARDS, INCLUDING THE REQUIRED INVOLVEMENT OF A QUALIFIED ENGINEER FOR CLASS IV CONSTRUCTION, TO CERTIFY THE SUPPORTING STRUCTURE(S) IN ACCORDANCE WITH ANSI/TIA-322 (LATEST EDITION).
5. ALL SITE WORK TO COMPLY WITH DISH Wireless L.L.C. AND TOWER OWNER INSTALLATION STANDARDS FOR CONSTRUCTION ACTIVITIES ON DISH Wireless L.L.C. AND TOWER OWNER TOWER SITE AND LATEST VERSION OF ANSI/TIA-1019-A-2012 "STANDARD FOR INSTALLATION, ALTERATION, AND MAINTENANCE OF ANTENNA SUPPORTING STRUCTURES AND ANTENNAS."
6. IF THE SPECIFIED EQUIPMENT CAN NOT BE INSTALLED AS SHOWN ON THESE DRAWINGS, THE CONTRACTOR SHALL PROPOSE AN ALTERNATIVE INSTALLATION FOR APPROVAL BY DISH Wireless L.L.C. AND TOWER OWNER PRIOR TO PROCEEDING WITH ANY SUCH CHANGE OF INSTALLATION.
7. ALL MATERIALS FURNISHED AND INSTALLED SHALL BE IN STRICT ACCORDANCE WITH ALL APPLICABLE CODES, REGULATIONS AND ORDINANCES. CONTRACTOR SHALL ISSUE ALL APPROPRIATE NOTICES AND COMPLY WITH ALL LAWS, ORDINANCES, RULES, REGULATIONS AND LAWFUL ORDERS OF ANY PUBLIC AUTHORITY REGARDING THE PERFORMANCE OF THE WORK. ALL WORK CARRIED OUT SHALL COMPLY WITH ALL APPLICABLE MUNICIPAL AND UTILITY COMPANY SPECIFICATIONS AND LOCAL JURISDICTIONAL CODES, ORDINANCES AND APPLICABLE REGULATIONS.
8. THE CONTRACTOR SHALL INSTALL ALL EQUIPMENT AND MATERIALS IN ACCORDANCE WITH MANUFACTURER'S RECOMMENDATIONS UNLESS SPECIFICALLY STATED OTHERWISE.
9. THE CONTRACTOR SHALL CONTACT UTILITY LOCATING SERVICES INCLUDING PRIVATE LOCATES SERVICES PRIOR TO THE START OF CONSTRUCTION.
10. ALL EXISTING ACTIVE SEWER, WATER, GAS, ELECTRIC AND OTHER UTILITIES WHERE ENCOUNTERED IN THE WORK, SHALL BE PROTECTED AT ALL TIMES AND WHERE REQUIRED FOR THE PROPER EXECUTION OF THE WORK, SHALL BE RELOCATED AS DIRECTED BY CONTRACTOR. EXTREME CAUTION SHOULD BE USED BY THE CONTRACTOR WHEN EXCAVATING OR DRILLING PIERS AROUND OR NEAR UTILITIES. CONTRACTOR SHALL PROVIDE SAFETY TRAINING FOR THE WORKING CREW. THIS WILL INCLUDE BUT NOT BE LIMITED TO A) FALL PROTECTION B) CONFINED SPACE C) ELECTRICAL SAFETY D) TRENCHING AND EXCAVATION E) CONSTRUCTION SAFETY PROCEDURES.
11. ALL SITE WORK SHALL BE AS INDICATED ON THE STAMPED CONSTRUCTION DRAWINGS AND DISH PROJECT SPECIFICATIONS, LATEST APPROVED REVISION.
12. CONTRACTOR SHALL KEEP THE SITE FREE FROM ACCUMULATING WASTE MATERIAL, DEBRIS, AND TRASH AT THE COMPLETION OF THE WORK. IF NECESSARY, RUBBISH, STUMPS, DEBRIS, STICKS, STONES AND OTHER REFUSE SHALL BE REMOVED FROM THE SITE AND DISPOSED OF LEGALLY.
13. ALL EXISTING INACTIVE SEWER, WATER, GAS, ELECTRIC AND OTHER UTILITIES, WHICH INTERFERE WITH THE EXECUTION OF THE WORK, SHALL BE REMOVED AND/OR CAPPED, PLUGGED OR OTHERWISE DISCONTINUED AT POINTS WHICH WILL NOT INTERFERE WITH THE EXECUTION OF THE WORK, SUBJECT TO THE APPROVAL OF DISH Wireless L.L.C. AND TOWER OWNER, AND/OR LOCAL UTILITIES.
14. THE CONTRACTOR SHALL PROVIDE SITE SIGNAGE IN ACCORDANCE WITH THE TECHNICAL SPECIFICATION FOR SITE SIGNAGE REQUIRED BY LOCAL JURISDICTION AND SIGNAGE REQUIRED ON INDIVIDUAL PIECES OF EQUIPMENT, ROOMS, AND SHELTERS.
15. THE SITE SHALL BE GRADED TO CAUSE SURFACE WATER TO FLOW AWAY FROM THE CARRIER'S EQUIPMENT AND TOWER AREAS.
16. THE SUB GRADE SHALL BE COMPACTED AND BROUGHT TO A SMOOTH UNIFORM GRADE PRIOR TO FINISHED SURFACE APPLICATION.
17. THE AREAS OF THE OWNERS PROPERTY DISTURBED BY THE WORK AND NOT COVERED BY THE TOWER, EQUIPMENT OR DRIVEWAY, SHALL BE GRADED TO A UNIFORM SLOPE, AND STABILIZED TO PREVENT EROSION AS SPECIFIED ON THE CONSTRUCTION DRAWINGS AND/OR PROJECT SPECIFICATIONS.
18. CONTRACTOR SHALL MINIMIZE DISTURBANCE TO EXISTING SITE DURING CONSTRUCTION. EROSION CONTROL MEASURES, IF REQUIRED DURING CONSTRUCTION, SHALL BE IN CONFORMANCE WITH THE LOCAL GUIDELINES FOR EROSION AND SEDIMENT CONTROL.
19. THE CONTRACTOR SHALL PROTECT EXISTING IMPROVEMENTS, PAVEMENTS, CURBS, LANDSCAPING AND STRUCTURES. ANY DAMAGED PART SHALL BE REPAIRED AT CONTRACTOR'S EXPENSE TO THE SATISFACTION OF OWNER.
20. CONTRACTOR SHALL LEGALLY AND PROPERLY DISPOSE OF ALL SCRAP MATERIALS SUCH AS COAXIAL CABLES AND OTHER ITEMS REMOVED FROM THE EXISTING FACILITY. ANTENNAS AND RADIOS REMOVED SHALL BE RETURNED TO THE OWNER'S DESIGNATED LOCATION.
21. CONTRACTOR SHALL LEAVE PREMISES IN CLEAN CONDITION. TRASH AND DEBRIS SHOULD BE REMOVED FROM SITE ON A DAILY BASIS.
22. NO FILL OR EMBANKMENT MATERIAL SHALL BE PLACED ON FROZEN GROUND. FROZEN MATERIALS, SNOW OR ICE SHALL NOT BE PLACED IN ANY FILL OR EMBANKMENT.

GENERAL NOTES:

1. FOR THE PURPOSE OF CONSTRUCTION DRAWING, THE FOLLOWING DEFINITIONS SHALL APPLY:
CONTRACTOR: GENERAL CONTRACTOR RESPONSIBLE FOR CONSTRUCTION
CARRIER: DISH Wireless L.L.C.
TOWER OWNER: TOWER OWNER
2. THESE DRAWINGS HAVE BEEN PREPARED USING STANDARDS OF PROFESSIONAL CARE AND COMPLETENESS NORMALLY EXERCISED UNDER SIMILAR CIRCUMSTANCES BY REPUTABLE ENGINEERS IN THIS OR SIMILAR LOCALITIES. IT IS ASSUMED THAT THE WORK DEPICTED WILL BE PERFORMED BY AN EXPERIENCED CONTRACTOR AND/OR WORKPEOPLE WHO HAVE A WORKING KNOWLEDGE OF THE APPLICABLE CODE STANDARDS AND REQUIREMENTS AND OF INDUSTRY ACCEPTED STANDARD GOOD PRACTICE. AS NOT EVERY CONDITION OR ELEMENT IS (OR CAN BE) EXPLICITLY SHOWN ON THESE DRAWINGS, THE CONTRACTOR SHALL USE INDUSTRY ACCEPTED STANDARD GOOD PRACTICE FOR MISCELLANEOUS WORK NOT EXPLICITLY SHOWN.
3. THESE DRAWINGS REPRESENT THE FINISHED STRUCTURE. THEY DO NOT INDICATE THE MEANS OR METHODS OF CONSTRUCTION. THE CONTRACTOR SHALL BE SOLELY RESPONSIBLE FOR THE CONSTRUCTION MEANS, METHODS, TECHNIQUES, SEQUENCES, AND PROCEDURES. THE CONTRACTOR SHALL PROVIDE ALL MEASURES NECESSARY FOR PROTECTION OF LIFE AND PROPERTY DURING CONSTRUCTION. SUCH MEASURES SHALL INCLUDE, BUT NOT BE LIMITED TO, BRACING, FORMWORK, SHORING, ETC. SITE VISITS BY THE ENGINEER OR HIS REPRESENTATIVE WILL NOT INCLUDE INSPECTION OF THESE ITEMS AND IS FOR STRUCTURAL OBSERVATION OF THE FINISHED STRUCTURE ONLY.
4. NOTES AND DETAILS IN THE CONSTRUCTION DRAWINGS SHALL TAKE PRECEDENCE OVER GENERAL NOTES AND TYPICAL DETAILS. WHERE NO DETAILS ARE SHOWN, CONSTRUCTION SHALL CONFORM TO SIMILAR WORK ON THE PROJECT, AND/OR AS PROVIDED FOR IN THE CONTRACT DOCUMENTS. WHERE DISCREPANCIES OCCUR BETWEEN PLANS, DETAILS, GENERAL NOTES, AND SPECIFICATIONS, THE GREATER, MORE STRICT REQUIREMENTS, SHALL GOVERN. IF FURTHER CLARIFICATION IS REQUIRED CONTACT THE ENGINEER OF RECORD.
5. SUBSTANTIAL EFFORT HAS BEEN MADE TO PROVIDE ACCURATE DIMENSIONS AND MEASUREMENTS ON THE DRAWINGS TO ASSIST IN THE FABRICATION AND/OR PLACEMENT OF CONSTRUCTION ELEMENTS BUT IT IS THE SOLE RESPONSIBILITY OF THE CONTRACTOR TO FIELD VERIFY THE DIMENSIONS, MEASUREMENTS, AND/OR CLEARANCES SHOWN IN THE CONSTRUCTION DRAWINGS PRIOR TO FABRICATION OR CUTTING OF ANY NEW OR EXISTING CONSTRUCTION ELEMENTS. IF IT IS DETERMINED THAT THERE ARE DISCREPANCIES AND/OR CONFLICTS WITH THE CONSTRUCTION DRAWINGS THE ENGINEER OF RECORD IS TO BE NOTIFIED AS SOON AS POSSIBLE.
6. PRIOR TO THE SUBMISSION OF BIDS, THE BIDDING CONTRACTOR SHALL VISIT THE CELL SITE TO FAMILIARIZE WITH THE EXISTING CONDITIONS AND TO CONFIRM THAT THE WORK CAN BE ACCOMPLISHED AS SHOWN ON THE CONSTRUCTION DRAWINGS. ANY DISCREPANCY FOUND SHALL BE BROUGHT TO THE ATTENTION OF CARRIER POC AND TOWER OWNER.
7. ALL MATERIALS FURNISHED AND INSTALLED SHALL BE IN STRICT ACCORDANCE WITH ALL APPLICABLE CODES, REGULATIONS AND ORDINANCES. CONTRACTOR SHALL ISSUE ALL APPROPRIATE NOTICES AND COMPLY WITH ALL LAWS, ORDINANCES, RULES, REGULATIONS AND LAWFUL ORDERS OF ANY PUBLIC AUTHORITY REGARDING THE PERFORMANCE OF THE WORK. ALL WORK CARRIED OUT SHALL COMPLY WITH ALL APPLICABLE MUNICIPAL AND UTILITY COMPANY SPECIFICATIONS AND LOCAL JURISDICTIONAL CODES, ORDINANCES AND APPLICABLE REGULATIONS.
8. UNLESS NOTED OTHERWISE, THE WORK SHALL INCLUDE FURNISHING MATERIALS, EQUIPMENT, APPURTENANCES AND LABOR NECESSARY TO COMPLETE ALL INSTALLATIONS AS INDICATED ON THE DRAWINGS.
9. THE CONTRACTOR SHALL INSTALL ALL EQUIPMENT AND MATERIALS IN ACCORDANCE WITH MANUFACTURER'S RECOMMENDATIONS UNLESS SPECIFICALLY STATED OTHERWISE.
10. IF THE SPECIFIED EQUIPMENT CAN NOT BE INSTALLED AS SHOWN ON THESE DRAWINGS, THE CONTRACTOR SHALL PROPOSE AN ALTERNATIVE INSTALLATION FOR APPROVAL BY THE CARRIER AND TOWER OWNER PRIOR TO PROCEEDING WITH ANY SUCH CHANGE OF INSTALLATION.
11. CONTRACTOR IS TO PERFORM A SITE INVESTIGATION, BEFORE SUBMITTING BIDS, TO DETERMINE THE BEST ROUTING OF ALL CONDUITS FOR POWER, AND TELCO AND FOR GROUNDING CABLES AS SHOWN IN THE POWER, TELCO, AND GROUNDING PLAN DRAWINGS.
12. THE CONTRACTOR SHALL PROTECT EXISTING IMPROVEMENTS, PAVEMENTS, CURBS, LANDSCAPING AND STRUCTURES. ANY DAMAGED PART SHALL BE REPAIRED AT CONTRACTOR'S EXPENSE TO THE SATISFACTION OF DISH Wireless L.L.C. AND TOWER OWNER
13. CONTRACTOR SHALL LEGALLY AND PROPERLY DISPOSE OF ALL SCRAP MATERIALS SUCH AS COAXIAL CABLES AND OTHER ITEMS REMOVED FROM THE EXISTING FACILITY. ANTENNAS REMOVED SHALL BE RETURNED TO THE OWNER'S DESIGNATED LOCATION.
14. CONTRACTOR SHALL LEAVE PREMISES IN CLEAN CONDITION. TRASH AND DEBRIS SHOULD BE REMOVED FROM SITE ON A DAILY BASIS.



5701 SOUTH SANTA FE DRIVE
LITTLETON, CO 80120



B&T ENGINEERING, INC.
PEC.0001564
Expires 2/10/22

IT IS A VIOLATION OF LAW FOR ANY PERSON, UNLESS THEY ARE ACTING UNDER THE DIRECTION OF A LICENSED PROFESSIONAL ENGINEER, TO ALTER THIS DOCUMENT.

DRAWN BY:	CHECKED BY:	APPROVED BY:
SM	CDW	DAS

RFDS REV #: 1.0

CONSTRUCTION DOCUMENTS

SUBMITTALS		
REV	DATE	DESCRIPTION
A	7/28/21	ISSUED FOR REVIEW
0	10/17/21	ISSUED FOR CONSTRUCTION
1	10/27/21	ISSUED FOR CONSTRUCTION

A&E PROJECT NUMBER
153568.001.01

DISH Wireless L.L.C.
PROJECT INFORMATION
BOHVN00136A
123 PINE ORCHARD ROAD
BRANFORD, CT 06405

SHEET TITLE
GENERAL NOTES

SHEET NUMBER
GN-2

CONCRETE, FOUNDATIONS, AND REINFORCING STEEL:

1. ALL CONCRETE WORK SHALL BE IN ACCORDANCE WITH THE ACI 301, ACI 318, ACI 336, ASTM A184, ASTM A185 AND THE DESIGN AND CONSTRUCTION SPECIFICATION FOR CAST-IN-PLACE CONCRETE.
2. UNLESS NOTED OTHERWISE, SOIL BEARING PRESSURE USED FOR DESIGN OF SLABS AND FOUNDATIONS IS ASSUMED TO BE 1000 psf.
3. ALL CONCRETE SHALL HAVE A MINIMUM COMPRESSIVE STRENGTH (f'c) OF 3000 psi AT 28 DAYS, UNLESS NOTED OTHERWISE. NO MORE THAN 90 MINUTES SHALL ELAPSE FROM BATCH TIME TO TIME OF PLACEMENT UNLESS APPROVED BY THE ENGINEER OF RECORD. TEMPERATURE OF CONCRETE SHALL NOT EXCEED 90°f AT TIME OF PLACEMENT.
4. CONCRETE EXPOSED TO FREEZE-THAW CYCLES SHALL CONTAIN AIR ENTRAINING ADMIXTURES. AMOUNT OF AIR ENTRAINMENT TO BE BASED ON SIZE OF AGGREGATE AND F3 CLASS EXPOSURE (VERY SEVERE). CEMENT USED TO BE TYPE II PORTLAND CEMENT WITH A MAXIMUM WATER-TO-CEMENT RATIO (W/C) OF 0.45.
5. ALL STEEL REINFORCING SHALL CONFORM TO ASTM A615. ALL WELDED WIRE FABRIC (WWF) SHALL CONFORM TO ASTM A185. ALL SPLICES SHALL BE CLASS "B" TENSION SPLICES, UNLESS NOTED OTHERWISE. ALL HOOKS SHALL BE STANDARD 90 DEGREE HOOKS, UNLESS NOTED OTHERWISE. YIELD STRENGTH (Fy) OF STANDARD DEFORMED BARS ARE AS FOLLOWS:
 - #4 BARS AND SMALLER 40 ksi
 - #5 BARS AND LARGER 60 ksi
6. THE FOLLOWING MINIMUM CONCRETE COVER SHALL BE PROVIDED FOR REINFORCING STEEL UNLESS SHOWN OTHERWISE ON DRAWINGS:
 - CONCRETE CAST AGAINST AND PERMANENTLY EXPOSED TO EARTH 3"
 - CONCRETE EXPOSED TO EARTH OR WEATHER:
 - #6 BARS AND LARGER 2"
 - #5 BARS AND SMALLER 1-1/2"
 - CONCRETE NOT EXPOSED TO EARTH OR WEATHER:
 - SLAB AND WALLS 3/4"
 - BEAMS AND COLUMNS 1-1/2"
7. A TOOLED EDGE OR A 3/4" CHAMFER SHALL BE PROVIDED AT ALL EXPOSED EDGES OF CONCRETE, UNLESS NOTED OTHERWISE, IN ACCORDANCE WITH ACI 301 SECTION 4.2.4.

ELECTRICAL INSTALLATION NOTES:

1. ALL ELECTRICAL WORK SHALL BE PERFORMED IN ACCORDANCE WITH THE PROJECT SPECIFICATIONS, NEC AND ALL APPLICABLE FEDERAL, STATE, AND LOCAL CODES/ORDINANCES.
2. CONDUIT ROUTINGS ARE SCHEMATIC. CONTRACTOR SHALL INSTALL CONDUITS SO THAT ACCESS TO EQUIPMENT IS NOT BLOCKED AND TRIP HAZARDS ARE ELIMINATED.
3. WIRING, RACEWAY AND SUPPORT METHODS AND MATERIALS SHALL COMPLY WITH THE REQUIREMENTS OF THE NEC.
4. ALL CIRCUITS SHALL BE SEGREGATED AND MAINTAIN MINIMUM CABLE SEPARATION AS REQUIRED BY THE NEC.
 - 4.1. ALL EQUIPMENT SHALL BEAR THE UNDERWRITERS LABORATORIES LABEL OF APPROVAL, AND SHALL CONFORM TO REQUIREMENT OF THE NATIONAL ELECTRICAL CODE.
 - 4.2. ALL OVERCURRENT DEVICES SHALL HAVE AN INTERRUPTING CURRENT RATING THAT SHALL BE GREATER THAN THE SHORT CIRCUIT CURRENT TO WHICH THEY ARE SUBJECTED, 22,000 AIC MINIMUM. VERIFY AVAILABLE SHORT CIRCUIT CURRENT DOES NOT EXCEED THE RATING OF ELECTRICAL EQUIPMENT IN ACCORDANCE WITH ARTICLE 110.24 NEC OR THE MOST CURRENT ADOPTED CODE PRE THE GOVERNING JURISDICTION.
5. EACH END OF EVERY POWER PHASE CONDUCTOR, GROUNDING CONDUCTOR, AND TELCO CONDUCTOR OR CABLE SHALL BE LABELED WITH COLOR-CODED INSULATION OR ELECTRICAL TAPE (3M BRAND, 1/2" PLASTIC ELECTRICAL TAPE WITH UV PROTECTION, OR EQUAL). THE IDENTIFICATION METHOD SHALL CONFORM WITH NEC AND OSHA.
6. ALL ELECTRICAL COMPONENTS SHALL BE CLEARLY LABELED WITH LAMICOID TAGS SHOWING THEIR RATED VOLTAGE, PHASE CONFIGURATION, WIRE CONFIGURATION, POWER OR AMPACITY RATING AND BRANCH CIRCUIT ID NUMBERS (i.e. PANEL BOARD AND CIRCUIT ID'S).
7. PANEL BOARDS (ID NUMBERS) SHALL BE CLEARLY LABELED WITH PLASTIC LABELS.
8. TIE WRAPS ARE NOT ALLOWED.
9. ALL POWER AND EQUIPMENT GROUND WIRING IN TUBING OR CONDUIT SHALL BE SINGLE COPPER CONDUCTOR (#14 OR LARGER) WITH TYPE THHW, THWN, THWN-2, XHHW, XHHW-2, THW, THW-2, RHW, OR RHW-2 INSULATION UNLESS OTHERWISE SPECIFIED.
10. SUPPLEMENTAL EQUIPMENT GROUND WIRING LOCATED INDOORS SHALL BE SINGLE COPPER CONDUCTOR (#6 OR LARGER) WITH TYPE THHW, THWN, THWN-2, XHHW, XHHW-2, THW, THW-2, RHW, OR RHW-2 INSULATION UNLESS OTHERWISE SPECIFIED.
11. POWER AND CONTROL WIRING IN FLEXIBLE CORD SHALL BE MULTI-CONDUCTOR, TYPE SOOW CORD (#14 OR LARGER) UNLESS OTHERWISE SPECIFIED.
12. POWER AND CONTROL WIRING FOR USE IN CABLE TRAY SHALL BE MULTI-CONDUCTOR, TYPE TC CABLE (#14 OR LARGER), WITH TYPE THHW, THWN, THWN-2, XHHW, XHHW-2, THW, THW-2, RHW, OR RHW-2 INSULATION UNLESS OTHERWISE SPECIFIED.
13. ALL POWER AND GROUNDING CONNECTIONS SHALL BE CRIMP-STYLE, COMPRESSION WIRE LUGS AND WIRE NUTS BY THOMAS AND BETTS (OR EQUAL). LUGS AND WIRE NUTS SHALL BE RATED FOR OPERATION NOT LESS THAN 75° C (90° C IF AVAILABLE).
14. RACEWAY AND CABLE TRAY SHALL BE LISTED OR LABELED FOR ELECTRICAL USE IN ACCORDANCE WITH NEMA, UL, ANSI/IEEE AND NEC.
15. ELECTRICAL METALLIC TUBING (EMT), INTERMEDIATE METAL CONDUIT (IMC), OR RIGID METAL CONDUIT (RMC) SHALL BE USED FOR EXPOSED INDOOR LOCATIONS.

16. ELECTRICAL METALLIC TUBING (EMT) OR METAL-CLAD CABLE (MC) SHALL BE USED FOR CONCEALED INDOOR LOCATIONS.
17. SCHEDULE 40 PVC UNDERGROUND ON STRAIGHTS AND SCHEDULE 80 PVC FOR ALL ELBOWS/90s AND ALL APPROVED ABOVE GRADE PVC CONDUIT.
18. LIQUID-TIGHT FLEXIBLE METALLIC CONDUIT (LIQUID-TITE FLEX) SHALL BE USED INDOORS AND OUTDOORS, WHERE VIBRATION OCCURS OR FLEXIBILITY IS NEEDED.
19. CONDUIT AND TUBING FITTINGS SHALL BE THREADED OR COMPRESSION-TYPE AND APPROVED FOR THE LOCATION USED. SET SCREW FITTINGS ARE NOT ACCEPTABLE.
20. CABINETS, BOXES AND WIRE WAYS SHALL BE LABELED FOR ELECTRICAL USE IN ACCORDANCE WITH NEMA, UL, ANSI/IEEE AND THE NEC.
21. WIREWAYS SHALL BE METAL WITH AN ENAMEL FINISH AND INCLUDE A HINGED COVER, DESIGNED TO SWING OPEN DOWNWARDS (WIREMOLD SPECIMATE WIREWAY).
22. SLOTTED WIRING DUCT SHALL BE PVC AND INCLUDE COVER (PANDUIT TYPE E OR EQUAL).
23. CONDUITS SHALL BE FASTENED SECURELY IN PLACE WITH APPROVED NON-PERFORATED STRAPS AND HANGERS. EXPLOSIVE DEVICES (i.e. POWDER-ACTUATED) FOR ATTACHING HANGERS TO STRUCTURE WILL NOT BE PERMITTED. CLOSELY FOLLOW THE LINES OF THE STRUCTURE, MAINTAIN CLOSE PROXIMITY TO THE STRUCTURE AND KEEP CONDUITS IN TIGHT ENVELOPES. CHANGES IN DIRECTION TO ROUTE AROUND OBSTACLES SHALL BE MADE WITH CONDUIT OUTLET BODIES. CONDUIT SHALL BE INSTALLED IN A NEAT AND WORKMANLIKE MANNER. PARALLEL AND PERPENDICULAR TO STRUCTURE WALL AND CEILING LINES. ALL CONDUIT SHALL BE FISHED TO CLEAR OBSTRUCTIONS. ENDS OF CONDUITS SHALL BE TEMPORARILY CAPPED FLUSH TO FINISH GRADE TO PREVENT CONCRETE, PLASTER OR DIRT FROM ENTERING. CONDUITS SHALL BE RIGIDLY CLAMPED TO BOXES BY GALVANIZED MALLEABLE IRON BUSHING ON INSIDE AND GALVANIZED MALLEABLE IRON LOCKNUT ON OUTSIDE AND INSIDE.
24. EQUIPMENT CABINETS, TERMINAL BOXES, JUNCTION BOXES AND PULL BOXES SHALL BE GALVANIZED OR EPOXY-COATED SHEET STEEL. SHALL MEET OR EXCEED UL 50 AND BE RATED NEMA 1 (OR BETTER) FOR INTERIOR LOCATIONS AND NEMA 3 (OR BETTER) FOR EXTERIOR LOCATIONS.
25. METAL RECEPTACLE, SWITCH AND DEVICE BOXES SHALL BE GALVANIZED, EPOXY-COATED OR NON-CORRODING; SHALL MEET OR EXCEED UL 514A AND NEMA OS 1 AND BE RATED NEMA 1 (OR BETTER) FOR INTERIOR LOCATIONS AND WEATHER PROTECTED (WP OR BETTER) FOR EXTERIOR LOCATIONS.
26. NONMETALLIC RECEPTACLE, SWITCH AND DEVICE BOXES SHALL MEET OR EXCEED NEMA OS 2 (NEWEST REVISION) AND BE RATED NEMA 1 (OR BETTER) FOR INTERIOR LOCATIONS AND WEATHER PROTECTED (WP OR BETTER) FOR EXTERIOR LOCATIONS.
27. THE CONTRACTOR SHALL NOTIFY AND OBTAIN NECESSARY AUTHORIZATION FROM THE CARRIER AND/OR DISH Wireless L.L.C. AND TOWER OWNER BEFORE COMMENCING WORK ON THE AC POWER DISTRIBUTION PANELS.
28. THE CONTRACTOR SHALL PROVIDE NECESSARY TAGGING ON THE BREAKERS, CABLES AND DISTRIBUTION PANELS IN ACCORDANCE WITH THE APPLICABLE CODES AND STANDARDS TO SAFEGUARD LIFE AND PROPERTY.
29. INSTALL LAMICOID LABEL ON THE METER CENTER TO SHOW "DISH Wireless L.L.C.".
30. ALL EMPTY/SPARE CONDUITS THAT ARE INSTALLED ARE TO HAVE A METERED MULE TAPE PULL CORD INSTALLED.



5701 SOUTH SANTA FE DRIVE
LITTLETON, CO 80120



B&T ENGINEERING, INC.
PEC.0001564
Expires 2/10/22

IT IS A VIOLATION OF LAW FOR ANY PERSON, UNLESS THEY ARE ACTING UNDER THE DIRECTION OF A LICENSED PROFESSIONAL ENGINEER, TO ALTER THIS DOCUMENT.

DRAWN BY:	CHECKED BY:	APPROVED BY:
SM	CDW	DAS

RFDS REV #: 1.0

CONSTRUCTION DOCUMENTS

SUBMITTALS		
REV	DATE	DESCRIPTION
A	7/28/21	ISSUED FOR REVIEW
0	10/17/21	ISSUED FOR CONSTRUCTION
1	10/27/21	ISSUED FOR CONSTRUCTION

A&E PROJECT NUMBER
153568.001.01

DISH Wireless L.L.C.
PROJECT INFORMATION
BOHVN00136A
123 PINE ORCHARD ROAD
BRANFORD, CT 06405

SHEET TITLE
GENERAL NOTES

SHEET NUMBER
GN-3

GROUNDING NOTES:

1. ALL GROUND ELECTRODE SYSTEMS (INCLUDING TELECOMMUNICATION, RADIO, LIGHTNING PROTECTION AND AC POWER GES'S) SHALL BE BONDED TOGETHER AT OR BELOW GRADE, BY TWO OR MORE COPPER BONDING CONDUCTORS IN ACCORDANCE WITH THE NEC.
2. THE CONTRACTOR SHALL PERFORM IEEE FALL-OF-POTENTIAL RESISTANCE TO EARTH TESTING (PER IEEE 1100 AND 81) FOR GROUND ELECTRODE SYSTEMS, THE CONTRACTOR SHALL FURNISH AND INSTALL SUPPLEMENTAL GROUND ELECTRODES AS NEEDED TO ACHIEVE A TEST RESULT OF 5 OHMS OR LESS.
3. THE CONTRACTOR IS RESPONSIBLE FOR PROPERLY SEQUENCING GROUNDING AND UNDERGROUND CONDUIT INSTALLATION AS TO PREVENT ANY LOSS OF CONTINUITY IN THE GROUNDING SYSTEM OR DAMAGE TO THE CONDUIT AND PROVIDE TESTING RESULTS.
4. METAL CONDUIT AND TRAY SHALL BE GROUNDED AND MADE ELECTRICALLY CONTINUOUS WITH LISTED BONDING FITTINGS OR BY BONDING ACROSS THE DISCONTINUITY WITH #6 COPPER WIRE UL APPROVED GROUNDING TYPE CONDUIT CLAMPS.
5. METAL RACEWAY SHALL NOT BE USED AS THE NEC REQUIRED EQUIPMENT GROUND CONDUCTOR. STRANDED COPPER CONDUCTORS WITH GREEN INSULATION, SIZED IN ACCORDANCE WITH THE NEC, SHALL BE FURNISHED AND INSTALLED WITH THE POWER CIRCUITS TO BTS EQUIPMENT.
6. EACH CABINET FRAME SHALL BE DIRECTLY CONNECTED TO THE MASTER GROUND BAR WITH GREEN INSULATED SUPPLEMENTAL EQUIPMENT GROUND WIRES, #6 STRANDED COPPER OR LARGER FOR INDOOR BTS; #2 BARE SOLID TINNED COPPER FOR OUTDOOR BTS.
7. CONNECTIONS TO THE GROUND BUS SHALL NOT BE DOUBLED UP OR STACKED BACK TO BACK CONNECTIONS ON OPPOSITE SIDE OF THE GROUND BUS ARE PERMITTED.
8. ALL EXTERIOR GROUND CONDUCTORS BETWEEN EQUIPMENT/GROUND BARS AND THE GROUND RING SHALL BE #2 SOLID TINNED COPPER UNLESS OTHERWISE INDICATED.
9. ALUMINUM CONDUCTOR OR COPPER CLAD STEEL CONDUCTOR SHALL NOT BE USED FOR GROUNDING CONNECTIONS.
10. USE OF 90° BENDS IN THE PROTECTION GROUNDING CONDUCTORS SHALL BE AVOIDED WHEN 45° BENDS CAN BE ADEQUATELY SUPPORTED.
11. EXOTHERMIC WELDS SHALL BE USED FOR ALL GROUNDING CONNECTIONS BELOW GRADE.
12. ALL GROUND CONNECTIONS ABOVE GRADE (INTERIOR AND EXTERIOR) SHALL BE FORMED USING HIGH PRESS CRIMPS.
13. COMPRESSION GROUND CONNECTIONS MAY BE REPLACED BY EXOTHERMIC WELD CONNECTIONS.
14. ICE BRIDGE BONDING CONDUCTORS SHALL BE EXOTHERMICALLY BONDED OR BOLTED TO THE BRIDGE AND THE TOWER GROUND BAR.
15. APPROVED ANTIOXIDANT COATINGS (i.e. CONDUCTIVE GEL OR PASTE) SHALL BE USED ON ALL COMPRESSION AND BOLTED GROUND CONNECTIONS.
16. ALL EXTERIOR GROUND CONNECTIONS SHALL BE COATED WITH A CORROSION RESISTANT MATERIAL.
17. MISCELLANEOUS ELECTRICAL AND NON-ELECTRICAL METAL BOXES, FRAMES AND SUPPORTS SHALL BE BONDED TO THE GROUND RING, IN ACCORDANCE WITH THE NEC.
18. BOND ALL METALLIC OBJECTS WITHIN 6 ft OF MAIN GROUND RING WITH (1) #2 BARE SOLID TINNED COPPER GROUND CONDUCTOR.
19. GROUND CONDUCTORS USED FOR THE FACILITY GROUNDING AND LIGHTNING PROTECTION SYSTEMS SHALL NOT BE ROUTED THROUGH METALLIC OBJECTS THAT FORM A RING AROUND THE CONDUCTOR, SUCH AS METALLIC CONDUITS, METAL SUPPORT CLIPS OR SLEEVES THROUGH WALLS OR FLOORS. WHEN IT IS REQUIRED TO BE HOUSED IN CONDUIT TO MEET CODE REQUIREMENTS OR LOCAL CONDITIONS, NON-METALLIC MATERIAL SUCH AS PVC CONDUIT SHALL BE USED. WHERE USE OF METAL CONDUIT IS UNAVOIDABLE (i.e., NONMETALLIC CONDUIT PROHIBITED BY LOCAL CODE) THE GROUND CONDUCTOR SHALL BE BONDED TO EACH END OF THE METAL CONDUIT.
20. ALL GROUNDS THAT TRANSITION FROM BELOW GRADE TO ABOVE GRADE MUST BE #2 BARE SOLID TINNED COPPER IN 3/4" NON-METALLIC, FLEXIBLE CONDUIT FROM 24" BELOW GRADE TO WITHIN 3" TO 6" OF CAD-WELD TERMINATION POINT. THE EXPOSED END OF THE CONDUIT MUST BE SEALED WITH SILICONE CAULK. (ADD TRANSITIONING GROUND STANDARD DETAIL AS WELL).
21. BUILDINGS WHERE THE MAIN GROUNDING CONDUCTORS ARE REQUIRED TO BE ROUTED TO GRADE, THE CONTRACTOR SHALL ROUTE TWO GROUNDING CONDUCTORS FROM THE ROOFTOP, TOWERS, AND WATER TOWERS GROUNDING RING, TO THE EXISTING GROUNDING SYSTEM, THE GROUNDING CONDUCTORS SHALL NOT BE SMALLER THAN 2/0 COPPER. ROOFTOP GROUNDING RING SHALL BE BONDED TO THE EXISTING GROUNDING SYSTEM, THE BUILDING STEEL COLUMNS, LIGHTNING PROTECTION SYSTEM, AND BUILDING MAIN WATER LINE (FERROUS OR NONFERROUS METAL PIPING ONLY). DO NOT ATTACH GROUNDING TO FIRE SPRINKLER SYSTEM PIPES.



5701 SOUTH SANTA FE DRIVE
LITTLETON, CO 80120



AMERICAN TOWER
10 PRESIDENTIAL WAY
WOBURN, MA 01801



1717 S. BOULDER
SUITE 300
TULSA, OK 74119
PH: (918) 587-4630
www.btgrp.com



B&T ENGINEERING, INC.
PEC.0001564
Expires 2/10/22

IT IS A VIOLATION OF LAW FOR ANY PERSON, UNLESS THEY ARE ACTING UNDER THE DIRECTION OF A LICENSED PROFESSIONAL ENGINEER, TO ALTER THIS DOCUMENT.

DRAWN BY:	CHECKED BY:	APPROVED BY:
SM	CDW	DAS

RFDS REV #: 1.0

CONSTRUCTION DOCUMENTS

SUBMITTALS		
REV	DATE	DESCRIPTION
A	7/28/21	ISSUED FOR REVIEW
0	10/17/21	ISSUED FOR CONSTRUCTION
1	10/27/21	ISSUED FOR CONSTRUCTION

A&E PROJECT NUMBER
153568.001.01

DISH Wireless L.L.C.
PROJECT INFORMATION
BOHVN00136A
123 PINE ORCHARD ROAD
BRANFORD, CT 06405

SHEET TITLE
GENERAL NOTES

SHEET NUMBER
GN-4

ENGINEERING:
STRUCTURAL ANALYSIS
MOUNT ANALYSIS



AMERICAN TOWER®
CORPORATION

Structural Analysis Report

Structure : 123 ft Monopole
ATC Site Name : PINE ORCHARD BRANFORD CT, CT
ATC Asset Number : 283419
Engineering Number : 13694329_C3_03
Proposed Carrier : DISH WIRELESS L.L.C.
Carrier Site Name : BOHVN00136A
Carrier Site Number : BOHVN00136A
Site Location : 123 Pine Orchard Road
Branford, CT 06405-3939
41.274900, -72.793100
County : New Haven
Date : June 24, 2021
Max Usage : 56%
Result : Pass



Prepared By:
Kyle MacPetrie
Structural Engineer I

Reviewed By:

COA: PEC.0001553



Table of Contents

Introduction	1
Supporting Documents	1
Analysis	1
Conclusion.....	1
Existing and Reserved Equipment.....	2
Equipment to be Removed.....	2
Proposed Equipment	2
Standard Conditions	3
Calculations	Attached



Introduction

The purpose of this report is to summarize results of a structural analysis performed on the 123 ft monopole to reflect the change in loading by DISH WIRELESS L.L.C..

Supporting Documents

Tower Drawings	Sabre Job #11-05276, dated June 2, 2010
Foundation Drawing	Sabre Job #11-05276, dated June 2, 2010
Geotechnical Report	Terracon Project #J2105131, dated April 2, 2010

Analysis

The tower was analyzed using American Tower Corporation's tower analysis software. This program considers an elastic three-dimensional model and second-order effects per ANSI/TIA-222.

Basic Wind Speed:	122 mph (3-Second Gust)
Basic Wind Speed w/ Ice:	50 mph (3-Second Gust) w/ 1" radial ice concurrent
Code:	ANSI/TIA-222-H / 2015 IBC / 2018 Connecticut State Building Code
Exposure Category:	C
Risk Category:	II
Topographic Factor Procedure:	Method 1
Topographic Category:	1
Crest Height (H):	0 ft
Spectral Response:	$S_s = 0.20, S_1 = 0.05$
Site Class:	D - Stiff Soil

Conclusion

Based on the analysis results, the structure meets the requirements per the applicable codes listed above. The tower and foundation can support the equipment as described in this report.

If you have any questions or require additional information, please contact American Tower via email at Engineering@americantower.com. Please include the American Tower site name, site number, and engineering number in the subject line for any questions.



Existing and Reserved Equipment

Elev. ¹ (ft)	Qty	Equipment	Mount Type	Lines	Carrier
122.0	3	Ericsson AIR 21, 1.3M, B4A B2P	T-Arm	(4) 1 5/8" (1.63"-41.3mm) Fiber (12) 1 5/8" Coax	T-MOBILE
	3	Ericsson AIR 21, 1.3 M, B2A B4P			
120.0	3	Ericsson KRY 112 144/1			
	3	RFS APXVAARR24_43-U-NA20			
	3	Ericsson Radio 4449 B12,B71			
112.0	3	Ericsson RRUS 11 (Band 12)			
	3	Powerwave Allgon P90-15-XLH-RR			
	3	CCI DMP65R-BU6DA			
	3	Ericsson RRUS 32 B2			
	1	Raycap DC6-48-60-18-8C			
	3	Ericsson RRUS 4478 B14			
	3	Ericsson RRUS 4449 B5, B12			
	1	Raycap DC6-48-60-18-8F			
	3	Powerwave Allgon TT19-08BP111-001			
	3	Commscope SBNHH-1D65A			
102.0	3	Samsung B2/B66A RRH-BR049	T-Arm	(2) 1 5/8" (1.63"-41.3mm) Fiber (6) 1 5/8" Coax	VERIZON WIRELESS
	3	Samsung B5/B13 RRH-BR04C			
	1	Raycap RCMDC-6627-PF-48			
	3	Samsung MT6407-77A			
	2	Swedcom SC-E 6016 REV2			
	6	Commscope JAHH-65B-R3B			
	4	Antel LPA-80063/6CF			
	3	Commscope CBC78T-DS-43-2X			

Equipment to be Removed

Elev. ¹ (ft)	Qty	Equipment	Mount Type	Lines	Carrier
No loading was considered as removed as part of this analysis.					

Proposed Equipment

Elev. ¹ (ft)	Qty	Equipment	Mount Type	Lines	Carrier
80.0	1	Commscope RDIDC-9181-PF-48	Triangular Platform with Handrails	(1) 1.60" (40.6mm) Hybrid	DISH WIRELESS L.L.C.
	3	Fujitsu TA08025-B605			
	3	Fujitsu TA08025-B604			
	3	JMA Wireless MX08FRO665-21			

¹ Contracted elevations are shown for appurtenances within contracted installation tolerances. Appurtenances outside of contract limits are shown at installed elevations.

Install proposed lines inside the pole shaft.



Standard Conditions

All engineering services performed by A.T. Engineering Service, PLLC are prepared on the basis that the information used is current and correct. This information may consist of, but is not limited to the following:

- Information supplied by the client regarding antenna, mounts and feed line loading
- Information from drawings, design and analysis documents, and field notes in the possession of A.T. Engineering Service, PLLC

It is the responsibility of the client to ensure that the information provided to A.T. Engineering Service, PLLC and used in the performance of our engineering services is correct and complete.

All assets of American Tower Corporation, its affiliates and subsidiaries (collectively "American Tower") are inspected at regular intervals. Based upon these inspections and in the absence of information to the contrary, American Tower assumes that all structures were constructed in accordance with the drawings and specifications.

Unless explicitly agreed by both the client and A.T. Engineering Service, PLLC, all services will be performed in accordance with the current revision of ANSI/TIA-222.

All services are performed, results obtained, and recommendations made in accordance with generally accepted engineering principles and practices. A.T. Engineering Service, PLLC is not responsible for the conclusions, opinions and recommendations made by others based on the information supplied herein.

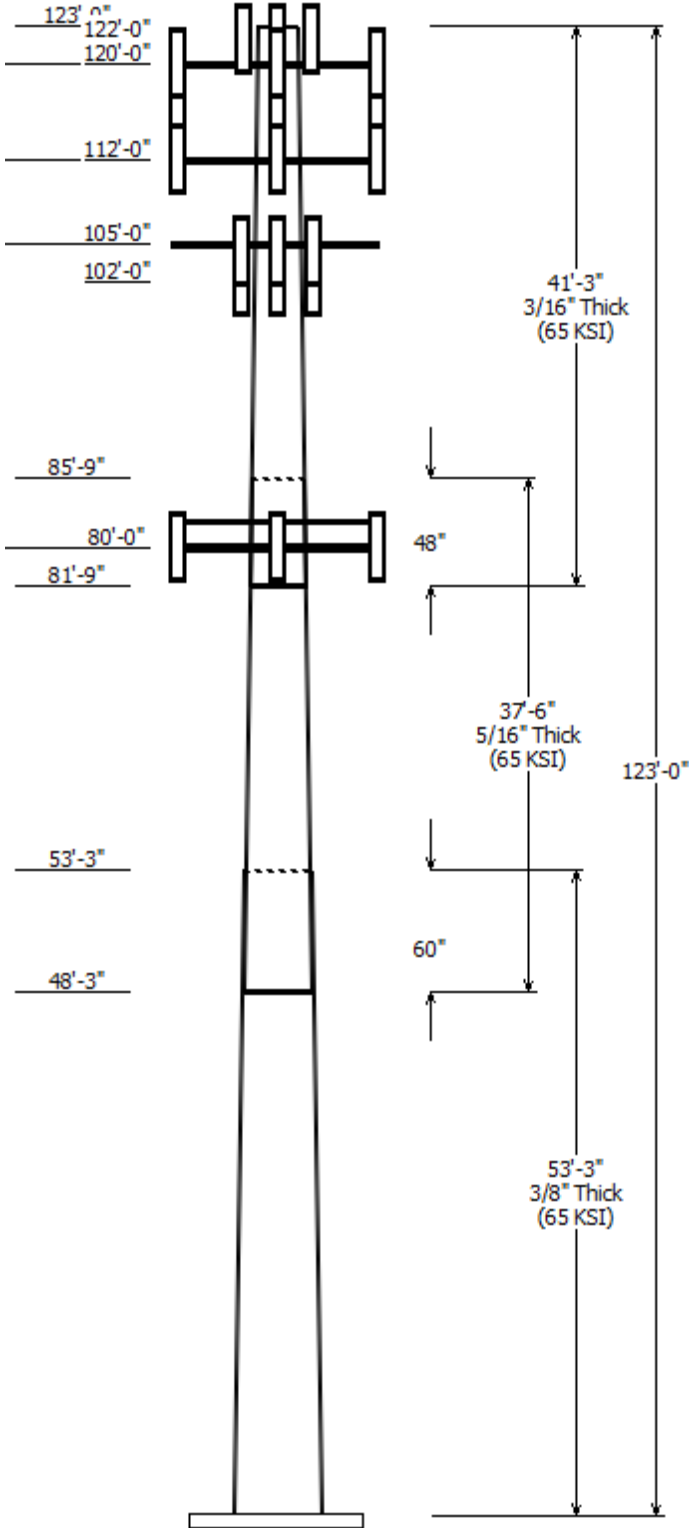

Job Information	
Client : DISH WIRELESS L.L.C.	
Pole : 283419	Code: ANSI/TIA-222-H
Location : PINE ORCHARD BRANFORD CT, CT	
Description :	Risk Category : II
Shape : 18 Sides	Exposure : C
Height : 123.00 (ft)	Topo Method : Method 1
Base Elev (ft): 0.00	Topographic Category : 1
Taper: 0.25000@in/ft)	

Sections Properties							
Shaft Section	Length (ft)	Diameter (in)		Thick (in)	Joint Type	Overlap Length (in)	Steel Grade
		Top	Bottom				
1	53.250	37.43	50.75	0.375		0.000	18 Sides 65
2	37.500	29.93	39.31	0.313	Slip Joint	60.000	18 Sides 65
3	41.250	21.00	31.31	0.188	Slip Joint	48.000	18 Sides 65

Discrete Appurtenance			
Attach Elev (ft)	Force Elev (ft)	Qty	Description
122.000	122.000	3	Ericsson AIR 21, 1.3M, B4A B2P
122.000	122.000	3	Ericsson AIR 21, 1.3 M, B2A B4
120.000	120.000	3	Generic Round T-Arm
120.000	120.000	3	RFS APXVAARR24_43-U-NA20
120.000	120.000	3	Ericsson Radio 4449 B12,B71
120.000	120.000	3	Ericsson KRY 112 144/1
112.000	114.000	3	Ericsson RRUS 11 (Band 12)
112.000	112.000	3	Round T-Arm
112.000	112.000	3	CCI DMP65R-BU6DA
112.000	112.000	3	Powerwave Allgon P90-15-
112.000	114.000	3	Commscope SBNHH-1D65A
112.000	114.000	3	Ericsson RRUS 32 B2
112.000	112.000	1	Raycap DC6-48-60-18-8C
112.000	112.000	3	Ericsson RRUS 4478 B14
112.000	112.000	3	Ericsson RRUS 4449 B5, B12
112.000	114.000	1	Raycap DC6-48-60-18-8F
112.000	114.000	3	Powerwave Allgon TT19-
105.000	105.000	3	Round T-Arm
102.000	103.000	4	Antel LPA-80063/6CF
102.000	102.000	6	Commscope JAHH-65B-R3B
102.000	103.000	2	Swedcom SC-E 6016 REV2
102.000	102.000	3	Samsung MT6407-77A
102.000	102.000	1	Raycap RCMDC-6627-PF-48
102.000	102.000	3	Samsung B5/B13 RRH-BR04C
102.000	102.000	3	Samsung B2/B66A RRH-BR049
102.000	102.000	3	Commscope CBC78T-DS-43-2X
80.000	80.000	3	JMA Wireless MX08FRO665-21
80.000	80.000	3	Fujitsu TA08025-B604
80.000	80.000	3	Fujitsu TA08025-B605
80.000	80.000	1	Commscope RDIDC-9181-PF-48
80.000	80.000	1	Generic Flat Platform with Han

Linear Appurtenance			
Elev (ft)			
From	To	Description	Exposed To Wind
0.000	80.000	1.60" (40.6mm)	No
0.000	102.0	1 5/8" (1.63"-	No
0.000	102.0	1 5/8" Coax	No
0.000	112.0	0.40" (10.3mm)	No
0.000	112.0	0.78" (19.7mm) 8	No
0.000	112.0	1 5/8" Coax	No
0.000	112.0	2" conduit	No

0.000	120.0	1 5/8" (1.63"-	No
0.000	122.0	1 5/8" (1.63"-	No
0.000	122.0	1 5/8" Coax	No

Load Cases

1.2D + 1.0W	122 mph with No Ice
0.9D + 1.0W	122 mph with No Ice (Reduced DL)
1.2D + 1.0Di + 1.0Wi	50 mph with 1.00 in Radial Ice
1.2D + 1.0Ev + 1.0Eh	Seismic
0.9D - 1.0Ev + 1.0Eh	Seismic (Reduced DL)
1.0D + 1.0W	Serviceability 60 mph

Reactions

Load Case	Moment (kip-ft)	Shear (kip)	Axial (kip)
1.2D + 1.0W	2343.31	26.78	35.34
0.9D + 1.0W	2326.97	26.77	26.50
1.2D + 1.0Di + 1.0Wi	561.18	6.59	48.02
1.2D + 1.0Ev + 1.0Eh	95.22	1.01	35.16
0.9D - 1.0Ev + 1.0Eh	94.40	1.01	24.25
1.0D + 1.0W	504.97	5.79	29.49

Dish Deflections

Load Case	Attach Elev (ft)	Deflection (in)	Rotation (deg)
	0.00	0.000	0.000

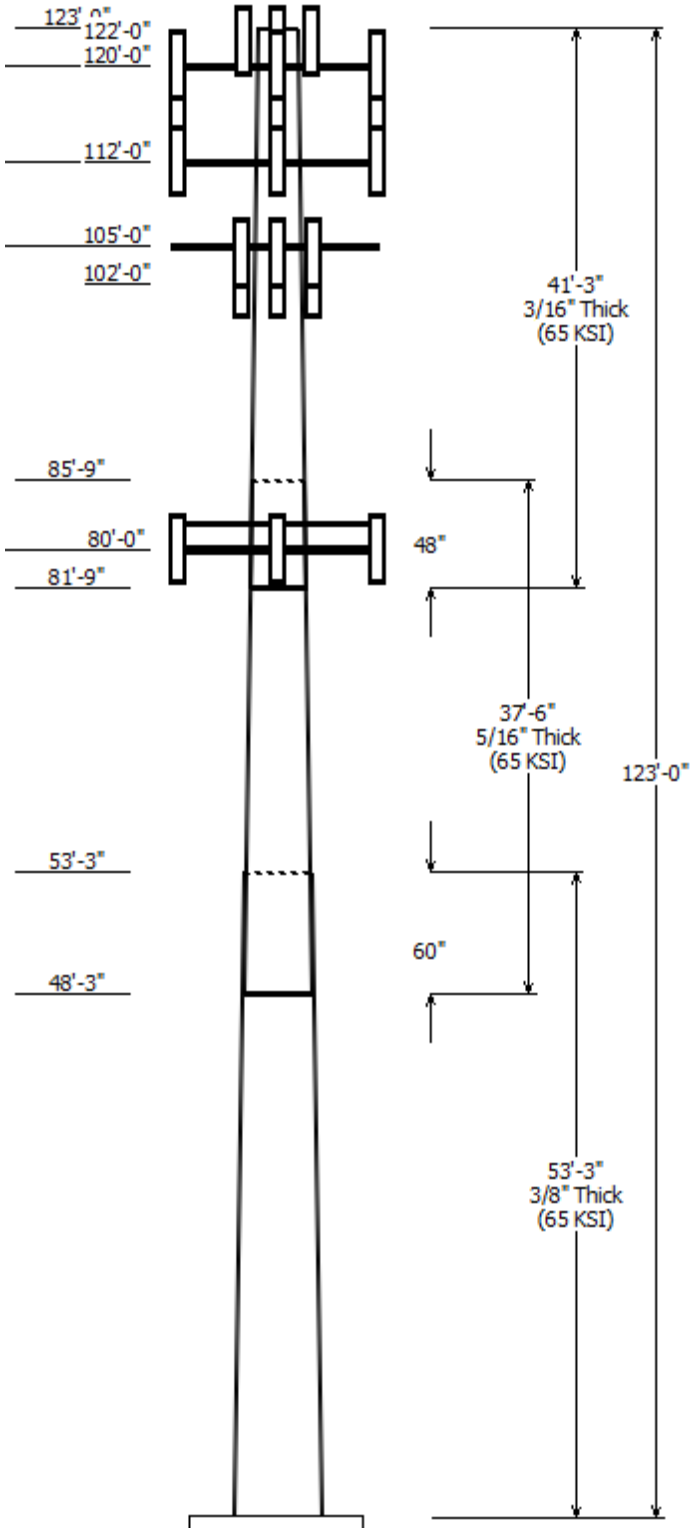

Load Case : 1.2D + 1.0W
Max Ratio 56.47% at 0.0 ft

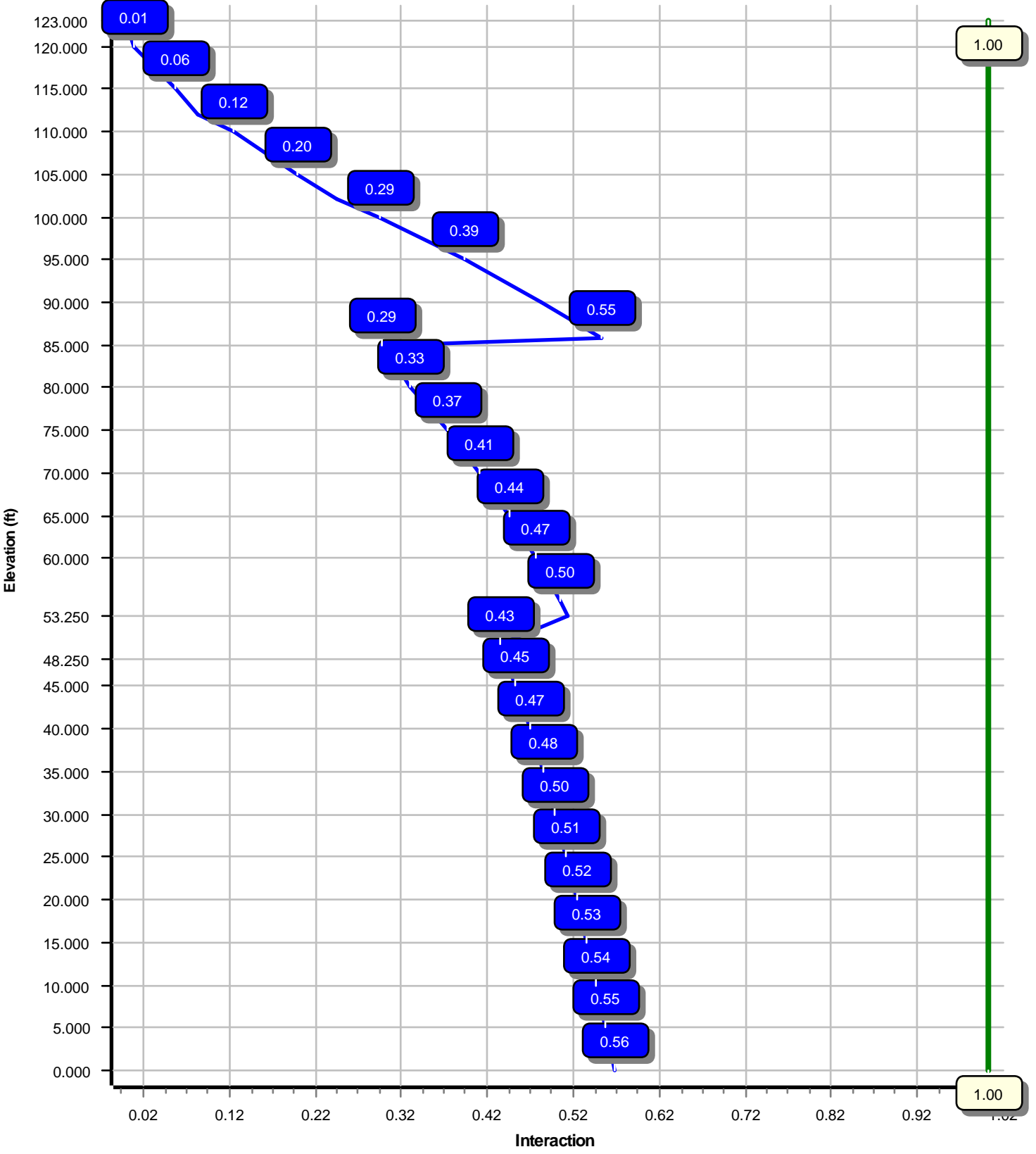

Site Number: 283419

Code: ANSI/TIA-222-H

© 2007 - 2021 by ATC IP LLC. All rights reserved.

Site Name: PINE ORCHARD BRANFORD CT, Engineering Number: 13694329_C3_03

6/24/2021 5:27:22 PM

Customer: DISH WIRELESS L.L.C.

Analysis Parameters

Location :	New Haven County, CT	Height (ft) :	123
Code :	ANSI/TIA-222-H	Base Diameter (in) :	50.75
Shape :	18 Sides	Top Diameter (in) :	21.00
Pole Type :	Taper	Taper (in/ft) :	0.250
Pole Manufacturer :	Sabre	Rotation (deg) :	0.00
Kd (non-service) :	0.95	Ke :	1.00

Ice & Wind Parameters

Exposure Category:	C	Design Wind Speed Without Ice:	122 mph
Risk Category:	II	Design Wind Speed With Ice:	50 mph
Topographic Factor Procedure:	Method 1	Operational Wind Speed:	60 mph
Topographic Category:	1	Design Ice Thickness:	1.00 in
Crest Height:	0 ft	HMSL:	30.00 ft

Seismic Parameters

Analysis Method:	Equivalent Lateral Force Method		
Site Class:	D - Stiff Soil		
Period Based on Rayleigh Method (sec):	1.65		
T _L (sec):	6	p:	1
S _s :	0.201	S ₁ :	0.053
F _a :	1.600	F _v :	2.400
S _{ds} :	0.214	S _{d1} :	0.085
		C _s :	0.034
		C _s Max:	0.034
		C _s Min:	0.030

Load Cases

1.2D + 1.0W	122 mph with No Ice
0.9D + 1.0W	122 mph with No Ice (Reduced DL)
1.2D + 1.0Di + 1.0Wi	50 mph with 1.00 in Radial Ice
1.2D + 1.0Ev + 1.0Eh	Seismic
0.9D - 1.0Ev + 1.0Eh	Seismic (Reduced DL)
1.0D + 1.0W	Serviceability 60 mph

Shaft Section Properties

Sect Info	Length (ft)	Thick (in)	Fy (ksi)	Joint Type	Slip Joint Len (in)	Weight (lb)	Bottom						Top						
							Dia (in)	Elev (ft)	Area (in ²)	Ix (in ⁴)	W/t Ratio	D/t Ratio	Dia (in)	Elev (ft)	Area (in ²)	Ix (in ⁴)	W/t Ratio	D/t Ratio	Taper (in/ft)
1-18	53.250	0.3750	65		0.00	9,429	50.75	0.00	59.96	19223.0	22.10	135.33	37.43	53.25	44.11	7655.6	15.84	99.83	0.250000
2-18	37.500	0.3125	65	Slip	60.00	4,343	39.31	48.25	38.68	7433.4	20.42	125.80	29.93	85.75	29.38	3258.1	15.13	95.80	0.250000
3-18	41.250	0.1875	65	Slip	48.00	2,169	31.31	81.75	18.52	2267.1	27.68	167.00	21.00	123.00	12.39	677.8	17.99	112.00	0.250000
Shaft Weight						15,940													

Discrete Appurtenance Properties

Attach Elev (ft)	Description	Qty	Ka	Vert Ecc (ft)	Weight (lb)	No Ice EPAa (sf)	Orientation Factor	Weight (lb)	Ice EPAa (sf)	Orientation Factor
122.00	Ericsson AIR 21, 1.3 M, B2A B4P	3	0.80	0.000	83.00	6.049	0.71	178.42	7.462	0.71
122.00	Ericsson AIR 21, 1.3M, B4A B2P	3	0.80	0.000	81.50	6.092	0.70	176.57	7.507	0.70
120.00	Ericsson KRY 112 144/1	3	0.80	0.000	11.00	0.351	0.50	18.01	0.616	0.50
120.00	Ericsson Radio 4449 B12,B71	3	0.80	0.000	74.00	1.639	0.50	110.50	2.189	0.50
120.00	Generic Round T-Arm	3	0.75	0.000	312.50	9.700	0.67	482.81	15.075	0.67
120.00	RFS APXVAARR24_43-U-NA20	3	0.80	0.000	127.90	20.243	0.63	383.83	22.661	0.63
112.00	Powerwave Allgon TT19-	3	0.80	2.000	16.00	0.553	0.50	29.09	0.884	0.50
112.00	Raycap DC6-48-60-18-8F	1	0.80	2.000	20.00	1.260	1.00	54.13	1.687	1.00
112.00	Ericsson RRUS 4449 B5, B12	3	0.80	0.000	71.00	1.969	0.50	112.78	2.574	0.50
112.00	Ericsson RRUS 4478 B14	3	0.80	0.000	59.40	2.021	0.67	99.18	2.632	0.67
112.00	Raycap DC6-48-60-18-8C	1	0.80	0.000	16.00	2.030	1.00	53.74	2.522	1.00
112.00	Ericsson RRUS 32 B2	3	0.80	2.000	53.00	2.743	0.67	100.68	3.501	0.67
112.00	Ericsson RRUS 11 (Band 12)	3	0.80	2.000	50.00	2.990	0.67	94.19	3.781	0.67
112.00	Commscope SBNHH-1D65A	3	0.80	2.000	33.50	5.883	0.69	121.24	7.262	0.69
112.00	Powerwave Allgon P90-15-XLH-	3	0.80	0.000	53.00	8.133	0.67	159.77	9.940	0.67
112.00	Round T-Arm	3	0.75	0.000	250.00	9.700	0.67	385.48	15.044	0.67
112.00	CCI DMP65R-BU6DA	3	0.80	0.000	79.40	12.709	0.63	246.38	14.517	0.63
105.00	Round T-Arm	3	0.75	0.000	250.00	9.700	0.67	384.53	15.007	0.67
102.00	Commscope CBC78T-DS-43-2X	3	0.80	0.000	20.70	0.552	0.50	34.89	0.878	0.50
102.00	Samsung B2/B66A RRH-BR049	3	0.80	0.000	84.40	1.875	0.50	125.37	2.455	0.50
102.00	Samsung B5/B13 RRH-BR04C	3	0.80	0.000	70.30	1.875	0.50	107.03	2.455	0.50
102.00	Raycap RCMDC-6627-PF-48	1	0.80	0.000	32.00	4.056	1.00	113.61	4.932	1.00
102.00	Samsung MT6407-77A	3	0.80	0.000	81.60	4.709	0.61	147.05	5.684	0.61
102.00	Swedcom SC-E 6016 REV2	2	0.80	1.000	25.00	7.630	0.83	149.77	8.556	0.83
102.00	Commscope JAHH-65B-R3B	6	0.80	0.000	60.60	9.113	0.69	190.51	10.894	0.69
102.00	Antel LPA-80063/6CF	4	0.80	1.000	27.00	9.593	0.76	202.07	10.446	0.76
80.00	Commscope RDIDC-9181-PF-48	1	0.75	0.000	21.90	1.867	1.00	57.49	2.430	1.00
80.00	Fujitsu TA08025-B605	3	0.75	0.000	75.00	1.962	0.50	114.18	2.537	0.50
80.00	Fujitsu TA08025-B604	3	0.75	0.000	63.90	1.962	0.50	100.37	2.537	0.50
80.00	JMA Wireless MX08FRO665-21	3	0.75	0.000	64.50	12.489	0.64	225.23	14.246	0.64
80.00	Generic Flat Platform with	1	1.00	0.000	2,500.00	42.400	1.00	3,610.91	55.515	1.00
Totals	Num Loadings:31			86		9,308.30		17,953.45		

Linear Appurtenance Properties

Load Case Azimuth (deg) : 0

Elev From (ft)	Elev To (ft)	Qty	Description	Coax Dia (in)	Coax Wt (lb/ft)	Max Coax / Flat	Dist Between Rows (in)	Dist Between Cols (in)	Dist Azimuth (deg)	Dist From Face (in)	Exposed To Wind Carrier
0.00	122.00	1	1 5/8" (1.63"-41.3mm)	1.63	1.61	N	0	0.00	0.00	0	N T-MOBILE
0.00	122.00	12	1 5/8" Coax	1.98	0.82	N	0	0.00	0.00	0	N T-MOBILE
0.00	120.00	3	1 5/8" (1.63"-41.3mm)	1.63	1.61	N	0	0.00	0.00	0	N T-MOBILE
0.00	112.00	2	0.40" (10.3mm) Fiber	0.40	0.09	N	0	0.00	0.00	0	N AT&T MOBILITY
0.00	112.00	4	0.78" (19.7mm) 8 AWG	0.78	0.59	N	0	0.00	0.00	0	N AT&T MOBILITY
0.00	112.00	6	1 5/8" Coax	1.98	0.82	N	0	0.00	0.00	0	N AT&T MOBILITY

Site Number: 283419

Code: ANSI/TIA-222-H

© 2007 - 2021 by ATC IP LLC. All rights reserved.

Site Name: PINE ORCHARD BRANFORD CT, Engineering Number: 13694329_C3_03

6/24/2021 5:27:22 PM

Customer: DISH WIRELESS L.L.C.

0.00	112.00	1	2" conduit	2.38	3.65	N	0	0.00	0.00	0	0.00	N	AT&T MOBILITY
0.00	102.00	2	1 5/8" (1.63"-41.3mm)	1.63	1.61	N	0	0.00	0.00	0	0.00	N	VERIZON WIRELESS
0.00	102.00	6	1 5/8" Coax	1.98	0.82	N	0	0.00	0.00	0	0.00	N	VERIZON WIRELESS
0.00	80.00	1	1.60" (40.6mm) Hybrid	1.60	2.34	N	0	0.00	0.00	0	0.00	N	DISH WIRELESS

Segment Properties (Max Len : 5. ft)

Seg Top Elev (ft)	Description	Thick (in)	Flat Dia (in)	Area (in ²)	Ix (in ⁴)	W/t Ratio	D/t Ratio	F'y (ksi)	S (in ³)	Z (in ³)	Weight (lb)
0.00		0.3750	50.750	59.957	19,223.0	22.10	135.33	75.4	746.0	0.0	0.0
5.00		0.3750	49.500	58.469	17,827.2	21.51	132.00	76.1	709.3	0.0	1,007.4
10.00		0.3750	48.250	56.981	16,500.7	20.92	128.67	76.8	673.6	0.0	982.1
15.00		0.3750	47.000	55.493	15,241.7	20.34	125.33	77.5	638.7	0.0	956.8
20.00		0.3750	45.750	54.006	14,048.4	19.75	122.00	78.2	604.8	0.0	931.5
25.00		0.3750	44.500	52.518	12,919.0	19.16	118.67	78.9	571.8	0.0	906.2
30.00		0.3750	43.250	51.030	11,851.9	18.57	115.33	79.6	539.7	0.0	880.9
35.00		0.3750	42.000	49.542	10,845.2	17.99	112.00	80.2	508.6	0.0	855.6
40.00		0.3750	40.750	48.055	9,897.2	17.40	108.67	80.9	478.4	0.0	830.3
45.00		0.3750	39.500	46.567	9,006.1	16.81	105.33	81.6	449.1	0.0	804.9
48.25	Bot - Section 2	0.3750	38.688	45.600	8,456.6	16.43	103.17	82.1	430.5	0.0	509.6
50.00		0.3750	38.250	45.079	8,170.2	16.22	102.00	82.3	420.7	0.0	499.0
53.25	Top - Section 1	0.3125	38.063	37.442	6,741.3	19.71	121.80	78.2	348.8	0.0	911.7
55.00		0.3125	37.625	37.008	6,509.6	19.47	120.40	78.5	340.8	0.0	221.7
60.00		0.3125	36.375	35.768	5,877.1	18.76	116.40	79.3	318.2	0.0	619.1
65.00		0.3125	35.125	34.528	5,286.9	18.06	112.40	80.2	296.5	0.0	598.0
70.00		0.3125	33.875	33.289	4,737.6	17.35	108.40	81.0	275.5	0.0	576.9
75.00		0.3125	32.625	32.049	4,227.7	16.65	104.40	81.8	255.2	0.0	555.8
80.00		0.3125	31.375	30.809	3,755.8	15.94	100.40	82.6	235.8	0.0	534.7
81.75	Bot - Section 3	0.3125	30.938	30.375	3,599.3	15.69	99.00	82.6	229.1	0.0	182.2
85.00		0.3125	30.125	29.569	3,320.4	15.23	96.40	82.6	217.1	0.0	533.6
85.75	Top - Section 2	0.1875	30.313	17.927	2,055.5	26.74	161.67	69.9	133.6	0.0	121.1
90.00		0.1875	29.250	17.295	1,845.6	25.74	156.00	71.1	124.3	0.0	254.7
95.00		0.1875	28.000	16.551	1,617.6	24.57	149.33	72.5	113.8	0.0	287.9
100.0		0.1875	26.750	15.807	1,409.1	23.39	142.67	73.9	103.8	0.0	275.3
102.0		0.1875	26.250	15.510	1,331.0	22.92	140.00	74.4	99.9	0.0	106.6
105.0		0.1875	25.500	15.064	1,219.4	22.22	136.00	75.3	94.2	0.0	156.1
110.0		0.1875	24.250	14.320	1,047.5	21.04	129.33	76.7	85.1	0.0	250.0
112.0		0.1875	23.750	14.022	983.6	20.57	126.67	77.2	81.6	0.0	96.4
115.0		0.1875	23.000	13.576	892.6	19.87	122.67	78.0	76.4	0.0	140.9
120.0		0.1875	21.750	12.832	753.8	18.69	116.00	79.4	68.3	0.0	224.6
122.0		0.1875	21.250	12.534	702.5	18.22	113.33	80.0	65.1	0.0	86.3
123.0		0.1875	21.000	12.386	677.8	17.99	112.00	80.2	63.6	0.0	42.4
15,940.4											

Load Case: 1.2D + 1.0W	122 mph with No Ice	22 Iterations
Gust Response Factor :1.10		
Dead Load Factor :1.20		
Wind Load Factor :1.00		

Applied Segment Forces Summary

Seg Elev (ft)	Description	Shaft Forces		Discrete Forces			Linear Forces		Sum of Forces				
		Wind FX (lb)	Dead Load (lb)	Wind FX (lb)	Torsion MY (lb-ft)	Moment MZ (lb-ft)	Dead Load (lb)	Wind FX (lb)	Dead Load (lb)	Wind FX (lb)	Dead Load (lb)	Torsion MY (lb-ft)	Moment MZ (lb)
0.00		261.7	0.0					0.0	0.0	261.7	0.0	0.0	0.0
5.00		516.9	1,208.9					0.0	227.2	516.9	1,436.1	0.0	0.0
10.00		503.8	1,178.6					0.0	227.2	503.8	1,405.8	0.0	0.0
15.00		498.4	1,148.2					0.0	227.2	498.4	1,375.4	0.0	0.0
20.00		506.0	1,117.8					0.0	227.2	506.0	1,345.0	0.0	0.0
25.00		516.2	1,087.4					0.0	227.2	516.2	1,314.6	0.0	0.0
30.00		521.4	1,057.1					0.0	227.2	521.4	1,284.3	0.0	0.0
35.00		523.2	1,026.7					0.0	227.2	523.2	1,253.9	0.0	0.0
40.00		522.1	996.3					0.0	227.2	522.1	1,223.5	0.0	0.0
45.00		428.7	965.9					0.0	227.2	428.7	1,193.1	0.0	0.0
48.25	Bot - Section 2	259.8	611.6					0.0	147.7	259.8	759.3	0.0	0.0
50.00		260.7	598.9					0.0	79.5	260.7	678.4	0.0	0.0
53.25	Top - Section 1	259.6	1,094.1					0.0	147.7	259.6	1,241.7	0.0	0.0
55.00		346.5	266.0					0.0	79.5	346.5	345.5	0.0	0.0
60.00		507.7	742.9					0.0	227.2	507.7	970.1	0.0	0.0
65.00		498.6	717.6					0.0	227.2	498.6	944.8	0.0	0.0
70.00		488.5	692.3					0.0	227.2	488.5	919.5	0.0	0.0
75.00		477.3	667.0					0.0	227.2	477.3	894.2	0.0	0.0
80.00	Appurtenance(s)	316.8	641.7	3,179.5	0.0	0.0	3,758.5	0.0	227.2	3,496.3	4,627.4	0.0	0.0
81.75	Bot - Section 3	231.4	218.6					0.0	74.6	231.4	293.2	0.0	0.0
85.00		184.6	640.4					0.0	138.6	184.6	778.9	0.0	0.0
85.75	Top - Section 2	225.8	145.3					0.0	32.0	225.8	177.3	0.0	0.0
90.00		410.4	305.6					0.0	181.2	410.4	486.8	0.0	0.0
95.00		430.6	345.5					0.0	213.2	430.6	558.7	0.0	0.0
100.00		294.3	330.3					0.0	213.2	294.3	543.5	0.0	0.0
102.00	Appurtenance(s)	204.1	127.9	3,994.2	0.0	1,695.0	1,589.5	0.0	85.3	4,198.3	1,802.7	0.0	0.0
105.00	Appurtenance(s)	317.9	187.3	743.7	0.0	0.0	900.0	0.0	98.6	1,061.6	1,185.9	0.0	0.0
110.00		272.6	300.0					0.0	164.3	272.6	464.3	0.0	0.0
112.00	Appurtenance(s)	188.3	115.7	3,859.5	0.0	2,135.4	2,438.3	0.0	65.7	4,047.8	2,619.7	0.0	0.0
115.00		291.9	169.0					0.0	58.6	291.9	227.6	0.0	0.0
120.00	Appurtenance(s)	249.5	269.6	2,490.9	0.0	0.0	1,891.4	0.0	97.7	2,740.4	2,258.7	0.0	0.0
122.00	Appurtenance(s)	99.2	103.6	1,078.3	0.0	0.0	592.2	0.0	27.5	1,177.5	723.3	0.0	0.0
123.00		29.6	50.9					0.0	0.0	29.6	50.9	0.0	0.0
Totals:										26,990.3	35,384.4	0.00	0.00

Load Case: 1.2D + 1.0W

122 mph with No Ice

22 Iterations

Gust Response Factor :1.10
 Dead Load Factor :1.20
 Wind Load Factor :1.00

Calculated Forces

Seg Elev (ft)	Pu FY (-) (kips)	Vu FX (-) (kips)	Tu MY (ft-kips)	Mu MZ (ft-kips)	Mu MX (ft-kips)	Resultant Moment (ft-kips)	phi Pn (kips)	phi Vn (kips)	phi Tn (ft-kips)	phi Mn (ft-kips)	Total Deflect (in)	Rotation (deg)	Ratio
0.00	-35.34	-26.78	0.00	-2,343.31	0.00	2,343.31	4,069.07	1,052.24	4,787.63	4,219.32	0.00	0.00	0.565
5.00	-33.83	-26.36	0.00	-2,209.40	0.00	2,209.40	4,004.48	1,026.13	4,553.01	4,048.54	0.09	-0.17	0.555
10.00	-32.35	-25.95	0.00	-2,077.59	0.00	2,077.59	3,938.03	1,000.02	4,324.28	3,879.29	0.36	-0.34	0.544
15.00	-30.90	-25.54	0.00	-1,947.84	0.00	1,947.84	3,869.74	973.91	4,101.44	3,711.71	0.81	-0.51	0.533
20.00	-29.48	-25.11	0.00	-1,820.16	0.00	1,820.16	3,799.59	947.80	3,884.50	3,545.95	1.44	-0.69	0.522
25.00	-28.10	-24.66	0.00	-1,694.62	0.00	1,694.62	3,727.59	921.69	3,673.45	3,382.14	2.26	-0.87	0.509
30.00	-26.75	-24.20	0.00	-1,571.32	0.00	1,571.32	3,653.75	895.58	3,468.30	3,220.43	3.26	-1.05	0.496
35.00	-25.43	-23.74	0.00	-1,450.31	0.00	1,450.31	3,578.04	869.47	3,269.04	3,060.96	4.46	-1.23	0.482
40.00	-24.14	-23.26	0.00	-1,331.63	0.00	1,331.63	3,500.49	843.36	3,075.67	2,903.89	5.84	-1.41	0.466
45.00	-22.90	-22.86	0.00	-1,215.32	0.00	1,215.32	3,421.09	817.25	2,888.20	2,749.35	7.42	-1.59	0.450
48.25	-22.11	-22.62	0.00	-1,141.02	0.00	1,141.02	3,368.49	800.28	2,769.51	2,650.32	8.55	-1.71	0.438
50.00	-21.41	-22.37	0.00	-1,101.44	0.00	1,101.44	3,339.84	791.14	2,706.63	2,597.48	9.19	-1.78	0.431
53.25	-20.14	-22.10	0.00	-1,028.74	0.00	1,028.74	2,635.64	657.11	2,240.55	2,046.33	10.44	-1.90	0.511
55.00	-19.75	-21.79	0.00	-990.05	0.00	990.05	2,614.77	649.49	2,188.92	2,006.40	11.15	-1.97	0.502
60.00	-18.73	-21.32	0.00	-881.09	0.00	881.09	2,553.87	627.73	2,044.74	1,893.48	13.32	-2.17	0.474
65.00	-17.73	-20.84	0.00	-774.50	0.00	774.50	2,491.13	605.97	1,905.46	1,782.39	15.70	-2.37	0.443
70.00	-16.76	-20.37	0.00	-670.29	0.00	670.29	2,426.53	584.22	1,771.10	1,673.28	18.29	-2.57	0.409
75.00	-15.83	-19.90	0.00	-568.43	0.00	568.43	2,360.09	562.46	1,641.65	1,566.29	21.08	-2.75	0.371
80.00	-11.35	-16.20	0.00	-468.92	0.00	468.92	2,288.96	540.70	1,517.11	1,459.75	24.06	-2.93	0.327
81.75	-11.05	-15.97	0.00	-440.57	0.00	440.57	2,256.72	533.08	1,474.68	1,418.72	25.14	-2.99	0.316
85.00	-10.26	-15.76	0.00	-388.65	0.00	388.65	2,196.84	518.94	1,397.48	1,344.07	27.21	-3.09	0.295
85.75	-10.07	-15.54	0.00	-376.83	0.00	376.83	1,128.57	314.63	856.05	700.67	27.70	-3.12	0.549
90.00	-9.57	-15.13	0.00	-310.79	0.00	310.79	1,107.06	303.53	796.73	662.92	30.53	-3.25	0.480
95.00	-8.98	-14.70	0.00	-235.14	0.00	235.14	1,080.04	290.48	729.68	618.75	34.05	-3.46	0.391
100.00	-8.43	-14.39	0.00	-161.65	0.00	161.65	1,051.16	277.42	665.57	574.96	37.77	-3.63	0.292
102.00	-6.89	-10.09	0.00	-131.18	0.00	131.18	1,039.10	272.20	640.75	557.59	39.30	-3.69	0.243
105.00	-5.76	-8.96	0.00	-100.91	0.00	100.91	1,020.44	264.37	604.41	531.71	41.64	-3.76	0.197
110.00	-5.31	-8.67	0.00	-56.09	0.00	56.09	987.87	251.31	546.19	489.13	45.64	-3.86	0.121
112.00	-2.96	-4.45	0.00	-36.63	0.00	36.63	974.32	246.09	523.73	472.32	47.26	-3.88	0.081
115.00	-2.76	-4.15	0.00	-23.27	0.00	23.27	953.44	238.26	490.93	447.37	49.70	-3.91	0.055
120.00	-0.69	-1.26	0.00	-2.55	0.00	2.55	917.17	225.20	438.61	406.57	53.81	-3.93	0.007
122.00	-0.05	-0.03	0.00	-0.03	0.00	0.03	902.14	219.98	418.50	390.56	55.45	-3.93	0.000
123.00	0.00	-0.03	0.00	0.00	0.00	0.00	894.51	217.37	408.63	382.62	56.27	-3.93	0.000

Load Case: 0.9D + 1.0W	122 mph with No Ice (Reduced DL)	22 Iterations
Gust Response Factor :1.10		
Dead Load Factor :0.90		
Wind Load Factor :1.00		

Applied Segment Forces Summary

Seg Elev (ft)	Description	Shaft Forces		Discrete Forces			Linear Forces		Sum of Forces				
		Wind FX (lb)	Dead Load (lb)	Wind FX (lb)	Torsion MY (lb-ft)	Moment MZ (lb-ft)	Dead Load (lb)	Wind FX (lb)	Dead Load (lb)	Wind FX (lb)	Dead Load (lb)	Torsion MY (lb-ft)	Moment MZ (lb)
0.00		261.7	0.0					0.0	0.0	261.7	0.0	0.0	0.0
5.00		516.9	906.7					0.0	170.4	516.9	1,077.1	0.0	0.0
10.00		503.8	883.9					0.0	170.4	503.8	1,054.3	0.0	0.0
15.00		498.4	861.1					0.0	170.4	498.4	1,031.5	0.0	0.0
20.00		506.0	838.4					0.0	170.4	506.0	1,008.8	0.0	0.0
25.00		516.2	815.6					0.0	170.4	516.2	986.0	0.0	0.0
30.00		521.4	792.8					0.0	170.4	521.4	963.2	0.0	0.0
35.00		523.2	770.0					0.0	170.4	523.2	940.4	0.0	0.0
40.00		522.1	747.2					0.0	170.4	522.1	917.6	0.0	0.0
45.00		428.7	724.4					0.0	170.4	428.7	894.9	0.0	0.0
48.25	Bot - Section 2	259.8	458.7					0.0	110.8	259.8	569.4	0.0	0.0
50.00		260.7	449.1					0.0	59.6	260.7	508.8	0.0	0.0
53.25	Top - Section 1	259.6	820.5					0.0	110.8	259.6	931.3	0.0	0.0
55.00		346.5	199.5					0.0	59.6	346.5	259.1	0.0	0.0
60.00		507.7	557.2					0.0	170.4	507.7	727.6	0.0	0.0
65.00		498.6	538.2					0.0	170.4	498.6	708.6	0.0	0.0
70.00		488.5	519.2					0.0	170.4	488.5	689.6	0.0	0.0
75.00		477.3	500.2					0.0	170.4	477.3	670.7	0.0	0.0
80.00	Appurtenance(s)	316.8	481.3	3,179.5	0.0	0.0	2,818.9	0.0	170.4	3,496.3	3,470.6	0.0	0.0
81.75	Bot - Section 3	231.4	164.0					0.0	56.0	231.4	219.9	0.0	0.0
85.00		184.6	480.3					0.0	103.9	184.6	584.2	0.0	0.0
85.75	Top - Section 2	225.8	109.0					0.0	24.0	225.8	133.0	0.0	0.0
90.00		410.4	229.2					0.0	135.9	410.4	365.1	0.0	0.0
95.00		430.6	259.1					0.0	159.9	430.6	419.0	0.0	0.0
100.00		294.3	247.7					0.0	159.9	294.3	407.6	0.0	0.0
102.00	Appurtenance(s)	204.1	95.9	3,994.2	0.0	1,695.0	1,192.1	0.0	64.0	4,198.3	1,352.0	0.0	0.0
105.00	Appurtenance(s)	317.9	140.4	743.7	0.0	0.0	675.0	0.0	74.0	1,061.6	889.4	0.0	0.0
110.00		272.6	225.0					0.0	123.3	272.6	348.2	0.0	0.0
112.00	Appurtenance(s)	188.3	86.8	3,859.5	0.0	2,135.4	1,828.7	0.0	49.3	4,047.8	1,964.8	0.0	0.0
115.00		291.9	126.8					0.0	44.0	291.9	170.7	0.0	0.0
120.00	Appurtenance(s)	249.5	202.2	2,490.9	0.0	0.0	1,418.6	0.0	73.3	2,740.4	1,694.0	0.0	0.0
122.00	Appurtenance(s)	99.2	77.7	1,078.3	0.0	0.0	444.1	0.0	20.6	1,177.5	542.4	0.0	0.0
123.00		29.6	38.2					0.0	0.0	29.6	38.2	0.0	0.0
Totals:										26,990.3	26,538.3	0.00	0.00

Load Case: 0.9D + 1.0W

122 mph with No Ice (Reduced DL)

22 Iterations

Gust Response Factor :1.10

Dead Load Factor :0.90

Wind Load Factor :1.00

Calculated Forces

Seg Elev (ft)	Pu FY (-) (kips)	Vu FX (-) (kips)	Tu MY (ft-kips)	Mu MZ (ft-kips)	Mu MX (ft-kips)	Resultant Moment (ft-kips)	phi Pn (kips)	phi Vn (kips)	phi Tn (ft-kips)	phi Mn (ft-kips)	Total Deflect (in)	Rotation (deg)	Ratio
0.00	-26.50	-26.77	0.00	-2,326.97	0.00	2,326.97	4,069.07	1,052.24	4,787.63	4,219.32	0.00	0.00	0.559
5.00	-25.34	-26.32	0.00	-2,193.13	0.00	2,193.13	4,004.48	1,026.13	4,553.01	4,048.54	0.09	-0.17	0.549
10.00	-24.22	-25.89	0.00	-2,061.51	0.00	2,061.51	3,938.03	1,000.02	4,324.28	3,879.29	0.36	-0.34	0.538
15.00	-23.11	-25.45	0.00	-1,932.07	0.00	1,932.07	3,869.74	973.91	4,101.44	3,711.71	0.80	-0.51	0.527
20.00	-22.03	-25.00	0.00	-1,804.81	0.00	1,804.81	3,799.59	947.80	3,884.50	3,545.95	1.43	-0.68	0.515
25.00	-20.98	-24.54	0.00	-1,679.80	0.00	1,679.80	3,727.59	921.69	3,673.45	3,382.14	2.24	-0.86	0.503
30.00	-19.95	-24.06	0.00	-1,557.10	0.00	1,557.10	3,653.75	895.58	3,468.30	3,220.43	3.24	-1.04	0.490
35.00	-18.94	-23.58	0.00	-1,436.78	0.00	1,436.78	3,578.04	869.47	3,269.04	3,060.96	4.42	-1.22	0.475
40.00	-17.96	-23.10	0.00	-1,318.88	0.00	1,318.88	3,500.49	843.36	3,075.67	2,903.89	5.80	-1.40	0.460
45.00	-17.02	-22.69	0.00	-1,203.40	0.00	1,203.40	3,421.09	817.25	2,888.20	2,749.35	7.36	-1.58	0.443
48.25	-16.42	-22.44	0.00	-1,129.66	0.00	1,129.66	3,368.49	800.28	2,769.51	2,650.32	8.48	-1.70	0.432
50.00	-15.89	-22.19	0.00	-1,090.39	0.00	1,090.39	3,339.84	791.14	2,706.63	2,597.48	9.11	-1.76	0.425
53.25	-14.93	-21.92	0.00	-1,018.28	0.00	1,018.28	2,635.64	657.11	2,240.55	2,046.33	10.36	-1.88	0.504
55.00	-14.63	-21.60	0.00	-979.91	0.00	979.91	2,614.77	649.49	2,188.92	2,006.40	11.06	-1.95	0.495
60.00	-13.85	-21.12	0.00	-871.90	0.00	871.90	2,553.87	627.73	2,044.74	1,893.48	13.21	-2.15	0.467
65.00	-13.09	-20.64	0.00	-766.31	0.00	766.31	2,491.13	605.97	1,905.46	1,782.39	15.57	-2.35	0.436
70.00	-12.35	-20.16	0.00	-663.12	0.00	663.12	2,426.53	584.22	1,771.10	1,673.28	18.14	-2.54	0.403
75.00	-11.65	-19.69	0.00	-562.32	0.00	562.32	2,360.09	562.46	1,641.65	1,566.29	20.90	-2.73	0.365
80.00	-8.32	-16.04	0.00	-463.88	0.00	463.88	2,288.96	540.70	1,517.11	1,459.75	23.85	-2.90	0.322
81.75	-8.09	-15.81	0.00	-435.80	0.00	435.80	2,256.72	533.08	1,474.68	1,418.72	24.92	-2.96	0.312
85.00	-7.50	-15.61	0.00	-384.41	0.00	384.41	2,196.84	518.94	1,397.48	1,344.07	26.97	-3.06	0.290
85.75	-7.36	-15.38	0.00	-372.71	0.00	372.71	1,128.57	314.63	856.05	700.67	27.46	-3.09	0.541
90.00	-6.97	-14.97	0.00	-307.33	0.00	307.33	1,107.06	303.53	796.73	662.92	30.26	-3.21	0.472
95.00	-6.53	-14.54	0.00	-232.46	0.00	232.46	1,080.04	290.48	729.68	618.75	33.74	-3.42	0.384
100.00	-6.11	-14.23	0.00	-159.76	0.00	159.76	1,051.16	277.42	665.57	574.96	37.43	-3.59	0.286
102.00	-5.02	-9.97	0.00	-129.59	0.00	129.59	1,039.10	272.20	640.75	557.59	38.94	-3.65	0.239
105.00	-4.18	-8.85	0.00	-99.70	0.00	99.70	1,020.44	264.37	604.41	531.71	41.26	-3.73	0.193
110.00	-3.85	-8.56	0.00	-55.43	0.00	55.43	987.87	251.31	546.19	489.13	45.22	-3.82	0.118
112.00	-2.15	-4.39	0.00	-36.16	0.00	36.16	974.32	246.09	523.73	472.32	46.82	-3.84	0.079
115.00	-2.00	-4.09	0.00	-22.98	0.00	22.98	953.44	238.26	490.93	447.37	49.24	-3.87	0.054
120.00	-0.50	-1.24	0.00	-2.52	0.00	2.52	917.17	225.20	438.61	406.57	53.31	-3.89	0.007
122.00	-0.04	-0.03	0.00	-0.03	0.00	0.03	902.14	219.98	418.50	390.56	54.94	-3.89	0.000
123.00	0.00	-0.03	0.00	0.00	0.00	0.00	894.51	217.37	408.63	382.62	55.75	-3.89	0.000

Load Case: 1.2D + 1.0Di + 1.0Wi	50 mph with 1.00 in Radial Ice	21 Iterations
Gust Response Factor :1.10	Ice Dead Load Factor :1.00	
Dead Load Factor :1.20		Ice Importance Factor :1.00
Wind Load Factor :1.00		

Calculated Forces

Seg Elev (ft)	Pu FY (-) (kips)	Vu FX (-) (kips)	Tu MY (ft-kips)	Mu MZ (ft-kips)	Mu MX (ft-kips)	Resultant Moment (ft-kips)	phi Pn (kips)	phi Vn (kips)	phi Tn (ft-kips)	phi Mn (ft-kips)	Total Deflect (in)	Rotation (deg)	Ratio
0.00	-48.02	-6.59	0.00	-561.18	0.00	561.18	4,069.07	1,052.24	4,787.63	4,219.32	0.00	0.00	0.145
5.00	-46.33	-6.47	0.00	-528.25	0.00	528.25	4,004.48	1,026.13	4,553.01	4,048.54	0.02	-0.04	0.142
10.00	-44.66	-6.36	0.00	-495.90	0.00	495.90	3,938.03	1,000.02	4,324.28	3,879.29	0.09	-0.08	0.139
15.00	-43.00	-6.24	0.00	-464.11	0.00	464.11	3,869.74	973.91	4,101.44	3,711.71	0.19	-0.12	0.136
20.00	-41.38	-6.12	0.00	-432.90	0.00	432.90	3,799.59	947.80	3,884.50	3,545.95	0.34	-0.16	0.133
25.00	-39.79	-6.00	0.00	-402.28	0.00	402.28	3,727.59	921.69	3,673.45	3,382.14	0.54	-0.21	0.130
30.00	-38.23	-5.87	0.00	-372.29	0.00	372.29	3,653.75	895.58	3,468.30	3,220.43	0.78	-0.25	0.126
35.00	-36.70	-5.74	0.00	-342.93	0.00	342.93	3,578.04	869.47	3,269.04	3,060.96	1.06	-0.29	0.122
40.00	-35.21	-5.61	0.00	-314.23	0.00	314.23	3,500.49	843.36	3,075.67	2,903.89	1.39	-0.34	0.118
45.00	-33.75	-5.49	0.00	-286.20	0.00	286.20	3,421.09	817.25	2,888.20	2,749.35	1.77	-0.38	0.114
48.25	-32.83	-5.43	0.00	-268.34	0.00	268.34	3,368.49	800.28	2,769.51	2,650.32	2.04	-0.41	0.111
50.00	-32.05	-5.36	0.00	-258.84	0.00	258.84	3,339.84	791.14	2,706.63	2,597.48	2.19	-0.42	0.109
53.25	-30.64	-5.28	0.00	-241.43	0.00	241.43	2,635.64	657.11	2,240.55	2,046.33	2.48	-0.45	0.130
55.00	-30.21	-5.19	0.00	-232.19	0.00	232.19	2,614.77	649.49	2,188.92	2,006.40	2.65	-0.47	0.127
60.00	-28.99	-5.06	0.00	-206.22	0.00	206.22	2,553.87	627.73	2,044.74	1,893.48	3.17	-0.51	0.120
65.00	-27.80	-4.92	0.00	-180.92	0.00	180.92	2,491.13	605.97	1,905.46	1,782.39	3.73	-0.56	0.113
70.00	-26.64	-4.79	0.00	-156.30	0.00	156.30	2,426.53	584.22	1,771.10	1,673.28	4.34	-0.61	0.104
75.00	-25.52	-4.66	0.00	-132.35	0.00	132.35	2,360.09	562.46	1,641.65	1,566.29	5.00	-0.65	0.095
80.00	-19.25	-3.82	0.00	-109.07	0.00	109.07	2,288.96	540.70	1,517.11	1,459.75	5.71	-0.69	0.083
81.75	-18.88	-3.76	0.00	-102.37	0.00	102.37	2,256.72	533.08	1,474.68	1,418.72	5.96	-0.70	0.081
85.00	-17.96	-3.70	0.00	-90.16	0.00	90.16	2,196.84	518.94	1,397.48	1,344.07	6.45	-0.73	0.075
85.75	-17.75	-3.63	0.00	-87.39	0.00	87.39	1,128.57	314.63	856.05	700.67	6.56	-0.73	0.141
90.00	-17.08	-3.51	0.00	-71.95	0.00	71.95	1,107.06	303.53	796.73	662.92	7.23	-0.76	0.124
95.00	-16.32	-3.39	0.00	-54.38	0.00	54.38	1,080.04	290.48	729.68	618.75	8.06	-0.81	0.103
100.00	-15.58	-3.30	0.00	-37.44	0.00	37.44	1,051.16	277.42	665.57	574.96	8.93	-0.85	0.080
102.00	-11.73	-2.40	0.00	-30.53	0.00	30.53	1,039.10	272.20	640.75	557.59	9.30	-0.87	0.066
105.00	-10.12	-2.09	0.00	-23.34	0.00	23.34	1,020.44	264.37	604.41	531.71	9.85	-0.88	0.054
110.00	-9.48	-2.00	0.00	-12.89	0.00	12.89	987.87	251.31	546.19	489.13	10.79	-0.91	0.036
112.00	-5.15	-1.04	0.00	-8.44	0.00	8.44	974.32	246.09	523.73	472.32	11.17	-0.91	0.023
115.00	-4.82	-0.95	0.00	-5.32	0.00	5.32	953.44	238.26	490.93	447.37	11.74	-0.92	0.017
120.00	-1.31	-0.28	0.00	-0.58	0.00	0.58	917.17	225.20	438.61	406.57	12.71	-0.92	0.003
122.00	-0.08	-0.01	0.00	-0.01	0.00	0.01	902.14	219.98	418.50	390.56	13.09	-0.92	0.000
123.00	0.00	-0.01	0.00	0.00	0.00	0.00	894.51	217.37	408.63	382.62	13.28	-0.92	0.000

Load Case: 1.0D + 1.0W

Serviceability 60 mph

20 Iterations

Gust Response Factor :1.10

Dead Load Factor :1.00

Wind Load Factor :1.00

Applied Segment Forces Summary

Seg Elev (ft)	Description	Shaft Forces		Discrete Forces			Linear Forces		Sum of Forces				
		Wind FX (lb)	Dead Load (lb)	Wind FX (lb)	Torsion MY (lb-ft)	Moment MZ (lb-ft)	Dead Load (lb)	Wind FX (lb)	Dead Load (lb)	Wind FX (lb)	Dead Load (lb)	Torsion MY (lb-ft)	Moment MZ (lb)
0.00		56.6	0.0					0.0	0.0	56.6	0.0	0.0	0.0
5.00		111.9	1,007.4					0.0	189.4	111.9	1,196.8	0.0	0.0
10.00		109.0	982.1					0.0	189.4	109.0	1,171.5	0.0	0.0
15.00		107.9	956.8					0.0	189.4	107.9	1,146.2	0.0	0.0
20.00		109.5	931.5					0.0	189.4	109.5	1,120.9	0.0	0.0
25.00		111.7	906.2					0.0	189.4	111.7	1,095.5	0.0	0.0
30.00		112.8	880.9					0.0	189.4	112.8	1,070.2	0.0	0.0
35.00		113.2	855.6					0.0	189.4	113.2	1,044.9	0.0	0.0
40.00		113.0	830.3					0.0	189.4	113.0	1,019.6	0.0	0.0
45.00		92.8	804.9					0.0	189.4	92.8	994.3	0.0	0.0
48.25	Bot - Section 2	56.2	509.6					0.0	123.1	56.2	632.7	0.0	0.0
50.00		56.4	499.0					0.0	66.3	56.4	565.3	0.0	0.0
53.25	Top - Section 1	56.2	911.7					0.0	123.1	56.2	1,034.8	0.0	0.0
55.00		75.0	221.7					0.0	66.3	75.0	287.9	0.0	0.0
60.00		109.9	619.1					0.0	189.4	109.9	808.5	0.0	0.0
65.00		107.9	598.0					0.0	189.4	107.9	787.4	0.0	0.0
70.00		105.7	576.9					0.0	189.4	105.7	766.3	0.0	0.0
75.00		103.3	555.8					0.0	189.4	103.3	745.2	0.0	0.0
80.00	Appurtenance(s)	68.6	534.7	688.1	0.0	0.0	3,132.1	0.0	189.4	756.6	3,856.2	0.0	0.0
81.75	Bot - Section 3	50.1	182.2					0.0	62.2	50.1	244.3	0.0	0.0
85.00		39.9	533.6					0.0	115.5	39.9	649.1	0.0	0.0
85.75	Top - Section 2	48.9	121.1					0.0	26.6	48.9	147.8	0.0	0.0
90.00		88.8	254.7					0.0	151.0	88.8	405.7	0.0	0.0
95.00		93.2	287.9					0.0	177.7	93.2	465.6	0.0	0.0
100.00		63.7	275.3					0.0	177.7	63.7	452.9	0.0	0.0
102.00	Appurtenance(s)	44.2	106.6	864.4	0.0	366.8	1,324.6	0.0	71.1	908.6	1,502.2	0.0	0.0
105.00	Appurtenance(s)	68.8	156.1	160.9	0.0	0.0	750.0	0.0	82.2	229.7	988.2	0.0	0.0
110.00		59.0	250.0					0.0	137.0	59.0	386.9	0.0	0.0
112.00	Appurtenance(s)	40.7	96.4	835.2	0.0	462.1	2,031.9	0.0	54.8	876.0	2,183.1	0.0	0.0
115.00		63.2	140.9					0.0	48.8	63.2	189.7	0.0	0.0
120.00	Appurtenance(s)	54.0	224.6	539.0	0.0	0.0	1,576.2	0.0	81.4	593.1	1,882.2	0.0	0.0
122.00	Appurtenance(s)	21.5	86.3	233.4	0.0	0.0	493.5	0.0	22.9	254.8	602.7	0.0	0.0
123.00		6.4	42.4					0.0	0.0	6.4	42.4	0.0	0.0
Totals:										5,840.99	29,487.0	0.00	0.00

Load Case: 1.0D + 1.0W

Serviceability 60 mph

20 Iterations

Gust Response Factor :1.10

Dead Load Factor :1.00

Wind Load Factor :1.00

Calculated Forces

Seg Elev (ft)	Pu FY (-) (kips)	Vu FX (-) (kips)	Tu MY (ft-kips)	Mu MZ (ft-kips)	Mu MX (ft-kips)	Resultant Moment (ft-kips)	phi Pn (kips)	phi Vn (kips)	phi Tn (ft-kips)	phi Mn (ft-kips)	Total Deflect (in)	Rotation (deg)	Ratio
0.00	-29.49	-5.79	0.00	-504.97	0.00	504.97	4,069.07	1,052.24	4,787.63	4,219.32	0.00	0.00	0.127
5.00	-28.28	-5.70	0.00	-476.01	0.00	476.01	4,004.48	1,026.13	4,553.01	4,048.54	0.02	-0.04	0.125
10.00	-27.11	-5.61	0.00	-447.51	0.00	447.51	3,938.03	1,000.02	4,324.28	3,879.29	0.08	-0.07	0.122
15.00	-25.96	-5.51	0.00	-419.48	0.00	419.48	3,869.74	973.91	4,101.44	3,711.71	0.17	-0.11	0.120
20.00	-24.84	-5.42	0.00	-391.92	0.00	391.92	3,799.59	947.80	3,884.50	3,545.95	0.31	-0.15	0.117
25.00	-23.74	-5.32	0.00	-364.83	0.00	364.83	3,727.59	921.69	3,673.45	3,382.14	0.49	-0.19	0.114
30.00	-22.66	-5.22	0.00	-338.23	0.00	338.23	3,653.75	895.58	3,468.30	3,220.43	0.70	-0.23	0.111
35.00	-21.62	-5.11	0.00	-312.15	0.00	312.15	3,578.04	869.47	3,269.04	3,060.96	0.96	-0.26	0.108
40.00	-20.59	-5.01	0.00	-286.57	0.00	286.57	3,500.49	843.36	3,075.67	2,903.89	1.26	-0.30	0.105
45.00	-19.60	-4.92	0.00	-261.52	0.00	261.52	3,421.09	817.25	2,888.20	2,749.35	1.60	-0.34	0.101
48.25	-18.96	-4.87	0.00	-245.52	0.00	245.52	3,368.49	800.28	2,769.51	2,650.32	1.84	-0.37	0.098
50.00	-18.40	-4.82	0.00	-237.00	0.00	237.00	3,339.84	791.14	2,706.63	2,597.48	1.98	-0.38	0.097
53.25	-17.36	-4.76	0.00	-221.34	0.00	221.34	2,635.64	657.11	2,240.55	2,046.33	2.25	-0.41	0.115
55.00	-17.07	-4.69	0.00	-213.01	0.00	213.01	2,614.77	649.49	2,188.92	2,006.40	2.40	-0.42	0.113
60.00	-16.26	-4.59	0.00	-189.56	0.00	189.56	2,553.87	627.73	2,044.74	1,893.48	2.87	-0.47	0.107
65.00	-15.47	-4.48	0.00	-166.63	0.00	166.63	2,491.13	605.97	1,905.46	1,782.39	3.38	-0.51	0.100
70.00	-14.70	-4.38	0.00	-144.21	0.00	144.21	2,426.53	584.22	1,771.10	1,673.28	3.94	-0.55	0.092
75.00	-13.95	-4.28	0.00	-122.30	0.00	122.30	2,360.09	562.46	1,641.65	1,566.29	4.54	-0.59	0.084
80.00	-10.10	-3.49	0.00	-100.90	0.00	100.90	2,288.96	540.70	1,517.11	1,459.75	5.18	-0.63	0.074
81.75	-9.86	-3.44	0.00	-94.80	0.00	94.80	2,256.72	533.08	1,474.68	1,418.72	5.41	-0.64	0.071
85.00	-9.21	-3.39	0.00	-83.62	0.00	83.62	2,196.84	518.94	1,397.48	1,344.07	5.86	-0.67	0.066
85.75	-9.06	-3.34	0.00	-81.08	0.00	81.08	1,128.57	314.63	856.05	700.67	5.97	-0.67	0.124
90.00	-8.66	-3.26	0.00	-66.87	0.00	66.87	1,107.06	303.53	796.73	662.92	6.58	-0.70	0.109
95.00	-8.19	-3.16	0.00	-50.59	0.00	50.59	1,080.04	290.48	729.68	618.75	7.33	-0.74	0.089
100.00	-7.74	-3.10	0.00	-34.77	0.00	34.77	1,051.16	277.42	665.57	574.96	8.13	-0.78	0.068
102.00	-6.25	-2.17	0.00	-28.21	0.00	28.21	1,039.10	272.20	640.75	557.59	8.46	-0.79	0.057
105.00	-5.26	-1.93	0.00	-21.70	0.00	21.70	1,020.44	264.37	604.41	531.71	8.97	-0.81	0.046
110.00	-4.87	-1.86	0.00	-12.06	0.00	12.06	987.87	251.31	546.19	489.13	9.83	-0.83	0.030
112.00	-2.70	-0.96	0.00	-7.87	0.00	7.87	974.32	246.09	523.73	472.32	10.18	-0.84	0.019
115.00	-2.51	-0.89	0.00	-5.00	0.00	5.00	953.44	238.26	490.93	447.37	10.70	-0.84	0.014
120.00	-0.64	-0.27	0.00	-0.55	0.00	0.55	917.17	225.20	438.61	406.57	11.59	-0.85	0.002
122.00	-0.04	-0.01	0.00	-0.01	0.00	0.01	902.14	219.98	418.50	390.56	11.94	-0.85	0.000
123.00	0.00	-0.01	0.00	0.00	0.00	0.00	894.51	217.37	408.63	382.62	12.12	-0.85	0.000

Equivalent Lateral Forces Method Analysis

Spectral Response Acceleration for Short Period (S_s):	0.20
Spectral Response Acceleration at 1.0 Second Period (S_{d1}):	0.05
Long-Period Transition Period (T_L):	6
Importance Factor (I_E):	1.00
Site Coefficient F_a :	1.60
Site Coefficient F_v :	2.40
Response Modification Coefficient (R):	1.50
Design Spectral Response Acceleration at Short Period (S_{ds}):	0.21
Design Spectral Response Acceleration at 1.0 Second Period (S_{d1}):	0.08
Seismic Response Coefficient (C_s):	0.03
Upper Limit C_s	0.03
Lower Limit C_s	0.03
Period based on Rayleigh Method (sec):	1.65
Redundancy Factor (ρ):	1.00
Seismic Force Distribution Exponent (k):	1.57
Total Unfactored Dead Load:	29.49 k
Seismic Base Shear (E):	1.01 k

Load Case 1.2D + 1.0Ev + 1.0Eh

Seismic

Segment	Height Above Base (ft)	Weight (lb)	W_z (lb-ft)	C_{vx}	Horizontal Force (lb)	Vertical Force (lb)
32	122.50	42	82	0.003	3	53
31	121.00	109	207	0.008	9	136
30	117.50	306	553	0.023	23	380
29	113.50	190	324	0.013	13	236
28	111.00	151	250	0.010	10	188
27	107.50	387	607	0.025	25	481
26	103.50	238	352	0.014	15	296
25	101.00	178	253	0.010	11	221
24	97.50	453	610	0.025	25	563
23	92.50	466	577	0.024	24	579
22	87.88	406	464	0.019	19	504
21	85.38	148	161	0.007	7	184
20	83.38	649	683	0.028	28	807
19	80.88	244	245	0.010	10	304
18	77.50	724	679	0.028	28	900
17	72.50	745	630	0.026	26	926
16	67.50	766	579	0.024	24	952
15	62.50	787	527	0.022	22	979
14	57.50	808	474	0.019	20	1,005
13	54.13	288	154	0.006	6	358
12	51.63	1,035	512	0.021	21	1,286
11	49.13	565	259	0.011	11	703
10	46.63	633	267	0.011	11	786
9	42.50	994	363	0.015	15	1,236
8	37.50	1,020	305	0.013	13	1,267

7	32.50	1,045	250	0.010	10	1,299
6	27.50	1,070	197	0.008	8	1,330
5	22.50	1,096	147	0.006	6	1,362
4	17.50	1,121	101	0.004	4	1,393
3	12.50	1,146	61	0.003	3	1,425
2	7.50	1,171	28	0.001	1	1,456
1	2.50	1,197	5	0.000	0	1,487
Ericsson AIR 21, 1.3	122.00	249	477	0.020	20	309
Ericsson AIR 21, 1.3	122.00	244	468	0.019	19	304
Ericsson KRY 112 144	120.00	33	62	0.003	3	41
Ericsson Radio 4449	120.00	222	414	0.017	17	276
Generic Round T-Arm	120.00	938	1,750	0.072	73	1,165
RFS APXVAARR24_43-U-	120.00	384	716	0.029	30	477
Powerwave Allgon TT1	112.00	48	80	0.003	3	60
Raycap DC6-48-60-18-	112.00	20	33	0.001	1	25
Ericsson RRUS 4449 B	112.00	213	357	0.015	15	265
Ericsson RRUS 4478 B	112.00	178	298	0.012	12	221
Raycap DC6-48-60-18-	112.00	16	27	0.001	1	20
Ericsson RRUS 32 B2	112.00	159	266	0.011	11	198
Ericsson RRUS 11 (Ba	112.00	150	251	0.010	10	186
Commscope SBNHH-1D65	112.00	101	168	0.007	7	125
Powerwave Allgon P90	112.00	159	266	0.011	11	198
Round T-Arm	112.00	750	1,256	0.052	52	932
CCI DMP65R-BU6DA	112.00	238	399	0.016	17	296
Round T-Arm	105.00	750	1,135	0.047	47	932
Commscope CBC78T-DS-	102.00	62	90	0.004	4	77
Samsung B2/B66A RRH-	102.00	253	366	0.015	15	315
Samsung B5/B13 RRH-B	102.00	211	305	0.013	13	262
Raycap RCMDC-6627-PF	102.00	32	46	0.002	2	40
Samsung MT6407-77A	102.00	245	354	0.015	15	304
Swedcom SC-E 6016 RE	102.00	50	72	0.003	3	62
Commscope JAHH-65B-R	102.00	364	526	0.022	22	452
Antel LPA-80063/6CF	102.00	108	156	0.006	6	134
Commscope RDIDC-9181	80.00	22	22	0.001	1	27
Fujitsu TA08025-B605	80.00	225	222	0.009	9	280
Fujitsu TA08025-B604	80.00	192	189	0.008	8	238
JMA Wireless MX08FRO	80.00	193	191	0.008	8	240
Generic Flat Platfor	80.00	2,500	2,466	0.101	103	3,107
		29,487	24,336	1.000	1,012	36,649

Load Case 0.9D - 1.0Ev + 1.0Eh

Seismic (Reduced DL)

Segment	Height Above Base (ft)	Weight (lb)	W _z (lb-ft)	C _{vx}	Horizontal Force (lb)	Vertical Force (lb)
32	122.50	42	82	0.003	3	36
31	121.00	109	207	0.008	9	94
30	117.50	306	553	0.023	23	262
29	113.50	190	324	0.013	13	163
28	111.00	151	250	0.010	10	130
27	107.50	387	607	0.025	25	332
26	103.50	238	352	0.014	15	204
25	101.00	178	253	0.010	11	152
24	97.50	453	610	0.025	25	388
23	92.50	466	577	0.024	24	399
22	87.88	406	464	0.019	19	348
21	85.38	148	161	0.007	7	127
20	83.38	649	683	0.028	28	556
19	80.88	244	245	0.010	10	209
18	77.50	724	679	0.028	28	621
17	72.50	745	630	0.026	26	639
16	67.50	766	579	0.024	24	657

15	62.50	787	527	0.022	22	675
14	57.50	808	474	0.019	20	693
13	54.13	288	154	0.006	6	247
12	51.63	1,035	512	0.021	21	887
11	49.13	565	259	0.011	11	485
10	46.63	633	267	0.011	11	542
9	42.50	994	363	0.015	15	852
8	37.50	1,020	305	0.013	13	874
7	32.50	1,045	250	0.010	10	896
6	27.50	1,070	197	0.008	8	917
5	22.50	1,096	147	0.006	6	939
4	17.50	1,121	101	0.004	4	961
3	12.50	1,146	61	0.003	3	982
2	7.50	1,171	28	0.001	1	1,004
1	2.50	1,197	5	0.000	0	1,026
Ericsson AIR 21, 1.3	122.00	249	477	0.020	20	213
Ericsson AIR 21, 1.3	122.00	244	468	0.019	19	210
Ericsson KRY 112 144	120.00	33	62	0.003	3	28
Ericsson Radio 4449	120.00	222	414	0.017	17	190
Generic Round T-Arm	120.00	938	1,750	0.072	73	804
RFS APXVAARR24_43-U-	120.00	384	716	0.029	30	329
Powerwave Allgon TT1	112.00	48	80	0.003	3	41
Raycap DC6-48-60-18-	112.00	20	33	0.001	1	17
Ericsson RRUS 4449 B	112.00	213	357	0.015	15	183
Ericsson RRUS 4478 B	112.00	178	298	0.012	12	153
Raycap DC6-48-60-18-	112.00	16	27	0.001	1	14
Ericsson RRUS 32 B2	112.00	159	266	0.011	11	136
Ericsson RRUS 11 (Ba	112.00	150	251	0.010	10	129
Commscope SBNHH-1D65	112.00	101	168	0.007	7	86
Powerwave Allgon P90	112.00	159	266	0.011	11	136
Round T-Arm	112.00	750	1,256	0.052	52	643
CCI DMP65R-BU6DA	112.00	238	399	0.016	17	204
Round T-Arm	105.00	750	1,135	0.047	47	643
Commscope CBC78T-DS-	102.00	62	90	0.004	4	53
Samsung B2/B66A RRH-	102.00	253	366	0.015	15	217
Samsung B5/B13 RRH-B	102.00	211	305	0.013	13	181
Raycap RCMDC-6627-PF	102.00	32	46	0.002	2	27
Samsung MT6407-77A	102.00	245	354	0.015	15	210
Swedcom SC-E 6016 RE	102.00	50	72	0.003	3	43
Commscope JAHH-65B-R	102.00	364	526	0.022	22	312
Antel LPA-80063/6CF	102.00	108	156	0.006	6	93
Commscope RDIDC-9181	80.00	22	22	0.001	1	19
Fujitsu TA08025-B605	80.00	225	222	0.009	9	193
Fujitsu TA08025-B604	80.00	192	189	0.008	8	164
JMA Wireless MX08FRO	80.00	193	191	0.008	8	166
Generic Flat Platfor	80.00	2,500	2,466	0.101	103	2,143
		29,487	24,336	1.000	1,012	25,274

Load Case 1.2D + 1.0Ev + 1.0Eh

Seismic

Calculated Forces

Seg Elev (ft)	Pu FY (-) (kips)	Vu FX (-) (kips)	Tu MY (ft-kips)	Mu MZ (ft-kips)	Mu MX (ft-kips)	Resultant Moment (ft-kips)	phi Pn (kips)	phi Vn (kips)	phi Tn (ft-kips)	phi Mn (ft-kips)	Total Deflect (in)	Rotation (deg)	Ratio
0.00	-35.16	-1.01	0.00	-95.22	0.00	95.22	4,069.07	1,052.24	4,787.63	4,219.32	0.00	0.00	0.031
5.00	-33.71	-1.02	0.00	-90.15	0.00	90.15	4,004.48	1,026.13	4,553.01	4,048.54	0.00	-0.01	0.031
10.00	-32.28	-1.02	0.00	-85.07	0.00	85.07	3,938.03	1,000.02	4,324.28	3,879.29	0.01	-0.01	0.030
15.00	-30.89	-1.02	0.00	-79.98	0.00	79.98	3,869.74	973.91	4,101.44	3,711.71	0.03	-0.02	0.030
20.00	-29.53	-1.01	0.00	-74.89	0.00	74.89	3,799.59	947.80	3,884.50	3,545.95	0.06	-0.03	0.029
25.00	-28.20	-1.01	0.00	-69.82	0.00	69.82	3,727.59	921.69	3,673.45	3,382.14	0.09	-0.04	0.028
30.00	-26.90	-1.00	0.00	-64.78	0.00	64.78	3,653.75	895.58	3,468.30	3,220.43	0.13	-0.04	0.027
35.00	-25.63	-0.99	0.00	-59.78	0.00	59.78	3,578.04	869.47	3,269.04	3,060.96	0.18	-0.05	0.027
40.00	-24.39	-0.98	0.00	-54.83	0.00	54.83	3,500.49	843.36	3,075.67	2,903.89	0.24	-0.06	0.026
45.00	-23.61	-0.97	0.00	-49.94	0.00	49.94	3,421.09	817.25	2,888.20	2,749.35	0.30	-0.07	0.025
48.25	-22.90	-0.96	0.00	-46.79	0.00	46.79	3,368.49	800.28	2,769.51	2,650.32	0.35	-0.07	0.024
50.00	-21.62	-0.94	0.00	-45.12	0.00	45.12	3,339.84	791.14	2,706.63	2,597.48	0.38	-0.07	0.024
53.25	-21.26	-0.93	0.00	-42.07	0.00	42.07	2,635.64	657.11	2,240.55	2,046.33	0.43	-0.08	0.029
55.00	-20.26	-0.91	0.00	-40.44	0.00	40.44	2,614.77	649.49	2,188.92	2,006.40	0.46	-0.08	0.028
60.00	-19.28	-0.89	0.00	-35.88	0.00	35.88	2,553.87	627.73	2,044.74	1,893.48	0.55	-0.09	0.027
65.00	-18.32	-0.87	0.00	-31.43	0.00	31.43	2,491.13	605.97	1,905.46	1,782.39	0.64	-0.10	0.025
70.00	-17.40	-0.84	0.00	-27.09	0.00	27.09	2,426.53	584.22	1,771.10	1,673.28	0.75	-0.11	0.023
75.00	-16.50	-0.81	0.00	-22.87	0.00	22.87	2,360.09	562.46	1,641.65	1,566.29	0.86	-0.11	0.022
80.00	-12.30	-0.67	0.00	-18.80	0.00	18.80	2,288.96	540.70	1,517.11	1,459.75	0.99	-0.12	0.018
81.75	-11.49	-0.64	0.00	-17.63	0.00	17.63	2,256.72	533.08	1,474.68	1,418.72	1.03	-0.12	0.018
85.00	-11.31	-0.63	0.00	-15.55	0.00	15.55	2,196.84	518.94	1,397.48	1,344.07	1.12	-0.13	0.017
85.75	-10.81	-0.61	0.00	-15.07	0.00	15.07	1,128.57	314.63	856.05	700.67	1.14	-0.13	0.031
90.00	-10.23	-0.59	0.00	-12.47	0.00	12.47	1,107.06	303.53	796.73	662.92	1.25	-0.13	0.028
95.00	-9.67	-0.56	0.00	-9.53	0.00	9.53	1,080.04	290.48	729.68	618.75	1.39	-0.14	0.024
100.00	-9.44	-0.55	0.00	-6.71	0.00	6.71	1,051.16	277.42	665.57	574.96	1.55	-0.15	0.021
102.00	-7.50	-0.45	0.00	-5.60	0.00	5.60	1,039.10	272.20	640.75	557.59	1.61	-0.15	0.017
105.00	-6.09	-0.38	0.00	-4.24	0.00	4.24	1,020.44	264.37	604.41	531.71	1.70	-0.15	0.014
110.00	-5.90	-0.37	0.00	-2.35	0.00	2.35	987.87	251.31	546.19	489.13	1.87	-0.16	0.011
112.00	-3.14	-0.21	0.00	-1.61	0.00	1.61	974.32	246.09	523.73	472.32	1.93	-0.16	0.007
115.00	-2.76	-0.18	0.00	-1.00	0.00	1.00	953.44	238.26	490.93	447.37	2.03	-0.16	0.005
120.00	-0.67	-0.04	0.00	-0.09	0.00	0.09	917.17	225.20	438.61	406.57	2.20	-0.16	0.001
122.00	0.00	0.00	0.00	0.00	0.00	0.00	902.14	219.98	418.50	390.56	2.27	-0.16	0.000
123.00	0.00	0.00	0.00	0.00	0.00	0.00	894.51	217.37	408.63	382.62	2.30	-0.16	0.000

Load Case 0.9D - 1.0Ev + 1.0Eh

Seismic (Reduced DL)

Calculated Forces

Seg Elev (ft)	Pu FY (-) (kips)	Vu FX (-) (kips)	Tu MY (ft-kips)	Mu MZ (ft-kips)	Mu MX (ft-kips)	Resultant Moment (ft-kips)	phi Pn (kips)	phi Vn (kips)	phi Tn (ft-kips)	phi Mn (ft-kips)	Total Deflect (in)	Rotation (deg)	Ratio
0.00	-24.25	-1.01	0.00	-94.40	0.00	94.40	4,069.07	1,052.24	4,787.63	4,219.32	0.00	0.00	0.028
5.00	-23.24	-1.01	0.00	-89.34	0.00	89.34	4,004.48	1,026.13	4,553.01	4,048.54	0.00	-0.01	0.028
10.00	-22.26	-1.01	0.00	-84.26	0.00	84.26	3,938.03	1,000.02	4,324.28	3,879.29	0.01	-0.01	0.027
15.00	-21.30	-1.01	0.00	-79.19	0.00	79.19	3,869.74	973.91	4,101.44	3,711.71	0.03	-0.02	0.027
20.00	-20.36	-1.01	0.00	-74.13	0.00	74.13	3,799.59	947.80	3,884.50	3,545.95	0.06	-0.03	0.026
25.00	-19.44	-1.00	0.00	-69.09	0.00	69.09	3,727.59	921.69	3,673.45	3,382.14	0.09	-0.04	0.026
30.00	-18.55	-0.99	0.00	-64.07	0.00	64.07	3,653.75	895.58	3,468.30	3,220.43	0.13	-0.04	0.025
35.00	-17.67	-0.98	0.00	-59.10	0.00	59.10	3,578.04	869.47	3,269.04	3,060.96	0.18	-0.05	0.024
40.00	-16.82	-0.97	0.00	-54.19	0.00	54.19	3,500.49	843.36	3,075.67	2,903.89	0.24	-0.06	0.023
45.00	-16.28	-0.96	0.00	-49.34	0.00	49.34	3,421.09	817.25	2,888.20	2,749.35	0.30	-0.06	0.023
48.25	-15.79	-0.95	0.00	-46.23	0.00	46.23	3,368.49	800.28	2,769.51	2,650.32	0.35	-0.07	0.022
50.00	-14.91	-0.93	0.00	-44.57	0.00	44.57	3,339.84	791.14	2,706.63	2,597.48	0.37	-0.07	0.022
53.25	-14.66	-0.92	0.00	-41.55	0.00	41.55	2,635.64	657.11	2,240.55	2,046.33	0.42	-0.08	0.026
55.00	-13.97	-0.90	0.00	-39.94	0.00	39.94	2,614.77	649.49	2,188.92	2,006.40	0.45	-0.08	0.025
60.00	-13.29	-0.88	0.00	-35.43	0.00	35.43	2,553.87	627.73	2,044.74	1,893.48	0.54	-0.09	0.024
65.00	-12.64	-0.86	0.00	-31.02	0.00	31.02	2,491.13	605.97	1,905.46	1,782.39	0.64	-0.10	0.022
70.00	-12.00	-0.83	0.00	-26.73	0.00	26.73	2,426.53	584.22	1,771.10	1,673.28	0.74	-0.10	0.021
75.00	-11.38	-0.80	0.00	-22.57	0.00	22.57	2,360.09	562.46	1,641.65	1,566.29	0.86	-0.11	0.019
80.00	-8.48	-0.66	0.00	-18.55	0.00	18.55	2,288.96	540.70	1,517.11	1,459.75	0.98	-0.12	0.016
81.75	-7.93	-0.63	0.00	-17.39	0.00	17.39	2,256.72	533.08	1,474.68	1,418.72	1.02	-0.12	0.016
85.00	-7.80	-0.62	0.00	-15.34	0.00	15.34	2,196.84	518.94	1,397.48	1,344.07	1.10	-0.12	0.015
85.75	-7.45	-0.61	0.00	-14.87	0.00	14.87	1,128.57	314.63	856.05	700.67	1.12	-0.13	0.028
90.00	-7.05	-0.58	0.00	-12.30	0.00	12.30	1,107.06	303.53	796.73	662.92	1.24	-0.13	0.025
95.00	-6.66	-0.56	0.00	-9.39	0.00	9.39	1,080.04	290.48	729.68	618.75	1.38	-0.14	0.021
100.00	-6.51	-0.55	0.00	-6.62	0.00	6.62	1,051.16	277.42	665.57	574.96	1.53	-0.15	0.018
102.00	-5.17	-0.45	0.00	-5.52	0.00	5.52	1,039.10	272.20	640.75	557.59	1.59	-0.15	0.015
105.00	-4.20	-0.37	0.00	-4.18	0.00	4.18	1,020.44	264.37	604.41	531.71	1.69	-0.15	0.012
110.00	-4.07	-0.36	0.00	-2.31	0.00	2.31	987.87	251.31	546.19	489.13	1.85	-0.16	0.009
112.00	-2.17	-0.20	0.00	-1.59	0.00	1.59	974.32	246.09	523.73	472.32	1.91	-0.16	0.006
115.00	-1.90	-0.18	0.00	-0.98	0.00	0.98	953.44	238.26	490.93	447.37	2.01	-0.16	0.004
120.00	-0.46	-0.04	0.00	-0.09	0.00	0.09	917.17	225.20	438.61	406.57	2.18	-0.16	0.001
122.00	0.00	0.00	0.00	0.00	0.00	0.00	902.14	219.98	418.50	390.56	2.24	-0.16	0.000
123.00	0.00	0.00	0.00	0.00	0.00	0.00	894.51	217.37	408.63	382.62	2.28	-0.16	0.000

Site Number: 283419

Code: ANSI/TIA-222-H

© 2007 - 2021 by ATC IP LLC. All rights reserved.

Site Name: PINE ORCHARD BRANFORD CT, Engineering Number: 13694329_C3_03

6/24/2021 5:27:31 PM

Customer: DISH WIRELESS L.L.C.

Analysis Summary

Load Case	Reactions						Max Usage	
	Shear FX (kips)	Shear FZ (kips)	Axial FY (kips)	Moment MX (ft-kips)	Moment MY (ft-kips)	Moment MZ (ft-kips)	Elev (ft)	Interaction Ratio
1.2D + 1.0W	26.78	0.00	35.34	0.00	0.00	2343.31	0.00	0.56
0.9D + 1.0W	26.77	0.00	26.50	0.00	0.00	2326.97	0.00	0.56
1.2D + 1.0Di + 1.0Wi	6.59	0.00	48.02	0.00	0.00	561.18	0.00	0.14
1.2D + 1.0Ev + 1.0Eh	1.01	0.00	35.16	0.00	0.00	95.22	0.00	0.03
0.9D - 1.0Ev + 1.0Eh	1.01	0.00	24.25	0.00	0.00	94.40	0.00	0.03
1.0D + 1.0W	5.79	0.00	29.49	0.00	0.00	504.97	0.00	0.13

INFINIGY

MOUNT ANALYSIS REPORT

August 12, 2021

Dish Wireless Site Name	BOHVN00136A
Dish Wireless Site Number	BOHVN00136A
ATC Site Name	Pine Orchard Branford CT, CT
ATC Site Number	283419
Infinigy Job Number	1197-F0001-C
Client	ATC
Carrier	Dish Wireless
Site Location	123 Pine Orchard Road Branford, CT 06405 New Haven County 41.2748610 N NAD83 72.7930780 W NAD83
Mount Type	8.0 ft Platform
Mount Elevation	80.0 ft AGL
Structural Usage Ratio	36.0
Overall Result	Pass

The enclosed mount structural analysis has been performed in accordance with the 2018 Connecticut State Building Code (2015 IBC) based on an ultimate 3-second gust wind speed of 130 mph. The evaluation criteria and applicable codes are presented in the next section of this report.



CONTENTS

1. Introduction
2. Design/Analysis Parameters
3. Proposed Loading Configuration
4. Supporting Documentation
5. Results
6. Recommendations
7. Assumptions
8. Liability Waiver and Limitations
9. Calculations

1. INTRODUCTION

Infinigy performed a structural analysis on the Dish Wireless proposed telecommunication equipment supporting Platform mounted to the existing structure located at the aforementioned address. All referenced supporting documents have been obtained from the client and are assumed to be accurate and applicable to this site. The mount was analyzed using Risa-3D version 17.0.4 analysis software.

2. DESIGN/ANALYSIS PARAMETERS

Wind Speed	130 mph (3-Second Gust)
Wind Speed w/ ice	50 mph (3-Second Gust) w/ 1.5" ice
Code / Standard	TIA-222-H
Adopted Code	2018 Connecticut State Building Code (2015 IBC)
Risk Category	II
Exposure Category	C
Topographic Category	1
Calculated Crest Height	0 ft.
Seismic Spectral Response	$S_s = 0.180 \text{ g} / S_1 = 0.061 \text{ g}$
Live Load Wind Speed	60 mph
Man Live Load at Mid/End Points	250 lbs
Man Live Load at Mount Pipes	500 lbs

3. PROPOSED LOADING CONFIGURATION - 80.0 ft. AGL Platform

Antenna Centerline (ft)	Qty.	Appurtenance Manufacturers	Appurtenance Models
80.0	3	JMA WIRELESS	MX08FRO665-21
	3	FUJITSU	TA08025-B605
	3	FUJITSU	TA08025-B604
	1	RAYCAP	RDIDC-9181-PF-48

4. SUPPORTING DOCUMENTATION

Proposed Loading	Dish Wireless Asset ID CT-ATC-T-283419 Rev 1, Site #BOHVN00136A, dated July 09, 2021
Mount Manufacturer Drawings	Commscope Document # MC-PK8-DSH, dated March 08, 2021
Structural Analysis Report	ATC, Asset #283419, dated June 24, 2021

5. RESULTS

Components	Capacity	Pass/Fail
Mount Pipes	24.6%	Pass
Horizontals	15.1%	Pass
Standoffs	35.7%	Pass
Handrails	30.1%	Pass
Connections	36.0%	Pass
MOUNT RATING =	36.0 %	Pass

Notes:

1. See additional documentation in Appendix for calculations supporting the capacity consumed and detailed mount connection calculations.

6. RECOMMENDATIONS

Infinigy recommends installing Dish Wireless’s proposed equipment loading configuration on the mount at 80.0 ft. The installation shall be performed in accordance with the construction documents issued for this site.

Pradin Suinyal Magar
 Project Engineer II | **INFINIGY**

7. ASSUMPTIONS

The antenna mounting system was properly fabricated, installed and maintained in accordance with its original design and manufacturer's specifications.	
The configuration of antennas, mounts, and other appurtenances are as specified in the proposed loading configuration table.	
All member connections are assumed to have been designed to meet or exceed the load carrying capacity of the connected member unless otherwise specified in this report.	
The analysis will require revisions if the existing conditions in the field differ from those shown in the above-referenced documents or assumed in this analysis. No allowance was made for any damaged, missing, or rusted members.	
Steel grades have been assumed as follows, unless noted otherwise:	
Channel, Solid Round, Plate, Built-up Angle	ASTM A1011 36 KSI
Structural Angle	ASTM A529 Gr. 50
HSS (Rectangular)	ASTM A500-B GR 46
HSS (Circular)	ASTM A500-B GR 42
Pipe	ASTM A500 Gr C
Connection Bolts	ASTM A325
U-Bolts	ASTM A307
All bolted connections are pretensioned in accordance with Table 8.2 of the RCSC 2014 Standard	

8. LIABILITY WAIVER AND LIMITATIONS

Our structural calculations are completed assuming all information provided to Infinigy is accurate and applicable to this site. For the purposes of calculations, we assume an overall structure condition as erected and all members and connections to be free of corrosion and/or structural defects. The structure owner and/or contractor shall verify the structure's condition prior to installation of any proposed equipment. If actual conditions differ from those described in this report, Infinigy should be notified immediately to assess the impact on the results of this report.

Our evaluation is completed using industry standard methods and procedures. The structural results, conclusions and recommendations contained in this report are proprietary and should not be used by others as their own. Infinigy is not responsible for decisions made by others that are or are not based on the stated assumptions and conclusions in this report.

This report is an evaluation of the mount structure only and does not determine the adequacy of the supporting structure, other carrier mounts or cable mounting attachments. The analysis of these elements is outside the scope of this analysis, are assumed to be adequate for the purpose of this report and to have been installed per their manufacturer requirements. This document is not for construction purposes.

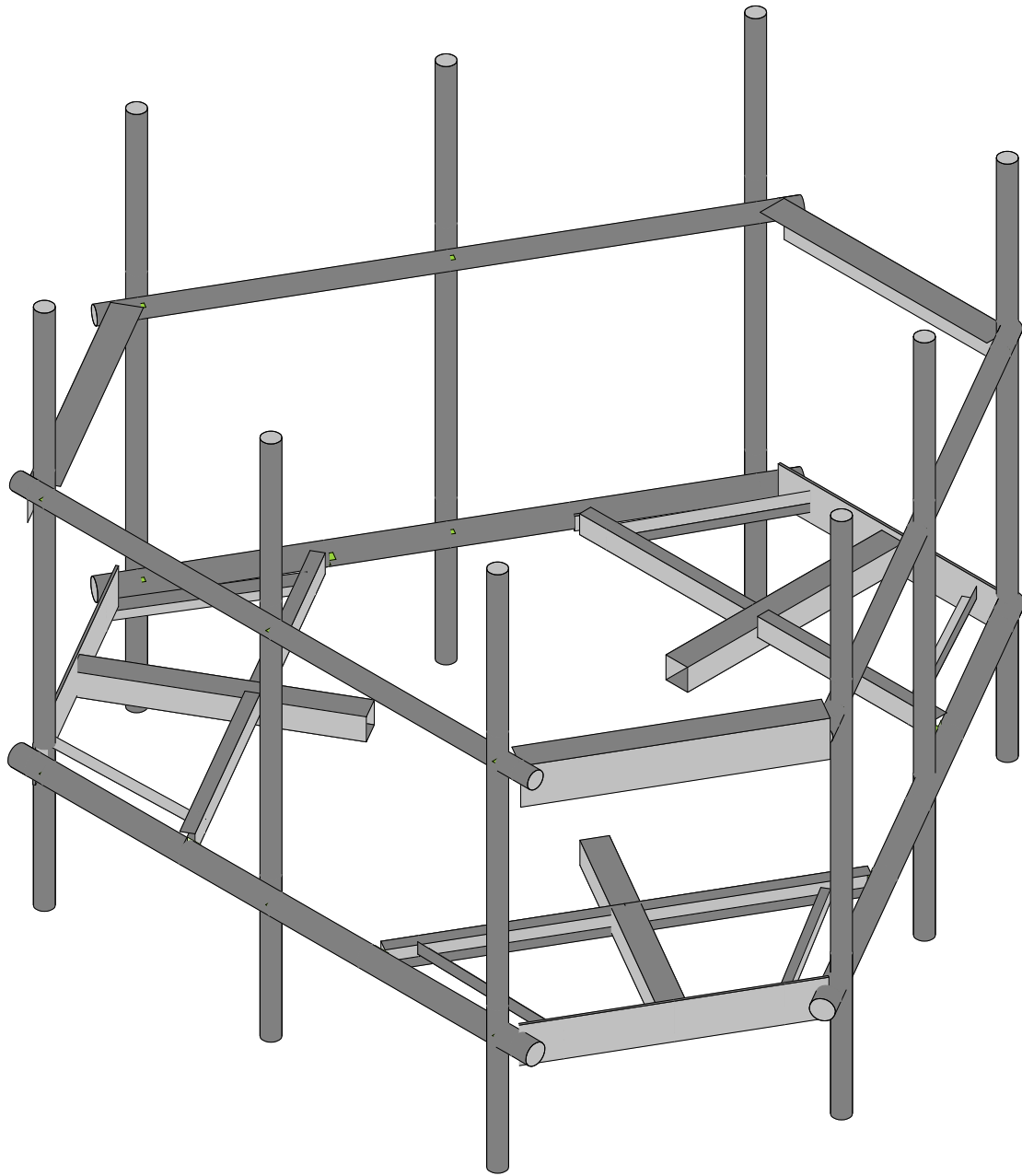
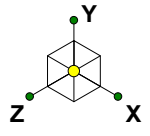

Envelope Only Solution

Infinigy Engineering, PLLC
PSM
1197-F0001-C

BOHVN00136A

Rendered

Aug 12, 2021 at 4:55 PM

BOHVN00136A_loaded.r3d

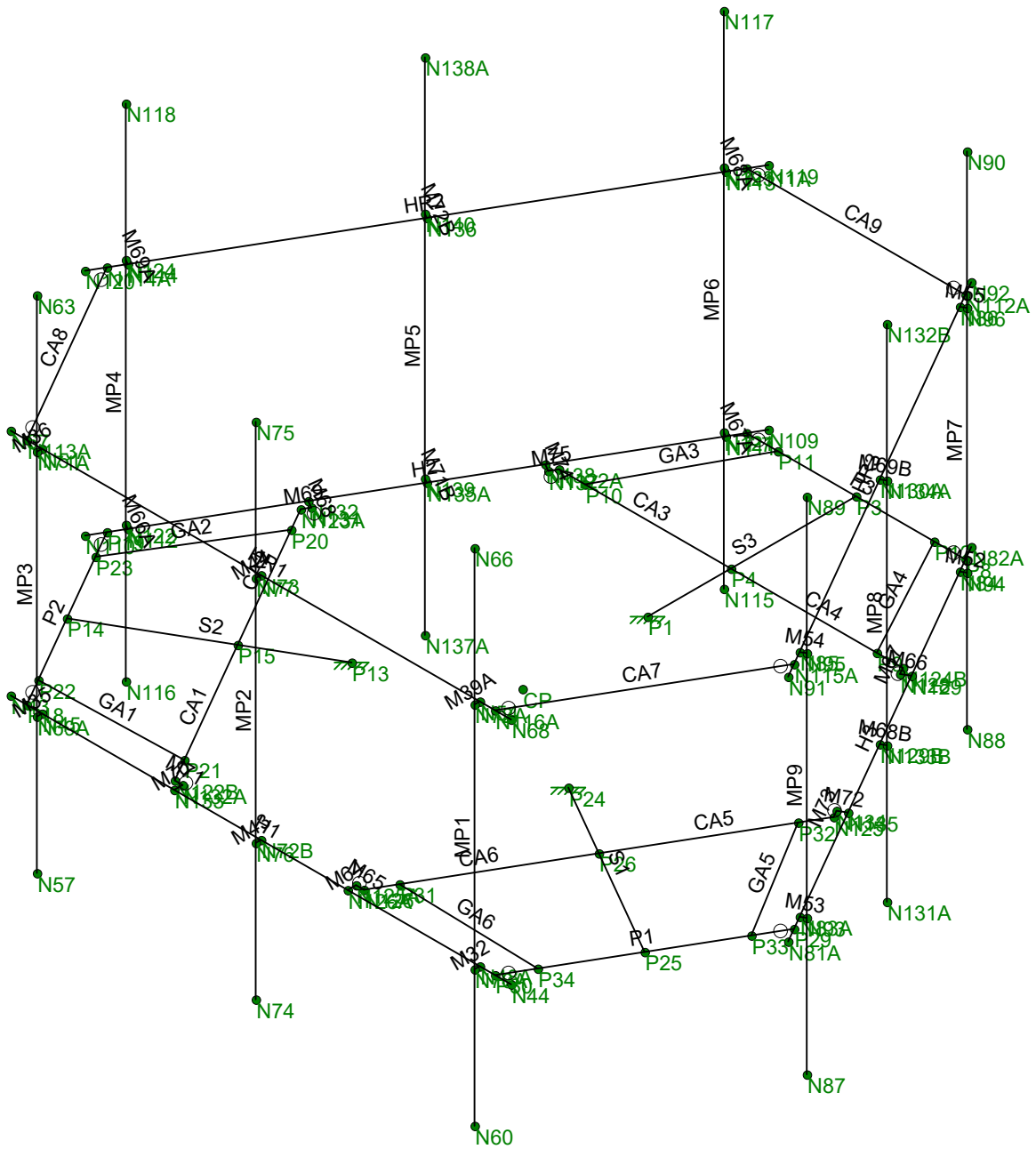
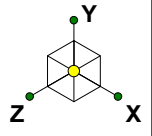

Envelope Only Solution

Infinigy Engineering, PLLC
PSM
1197-F0001-C

BOHVN00136A

WireFrame

Aug 12, 2021 at 4:55 PM

BOHVN00136A_loaded.r3d

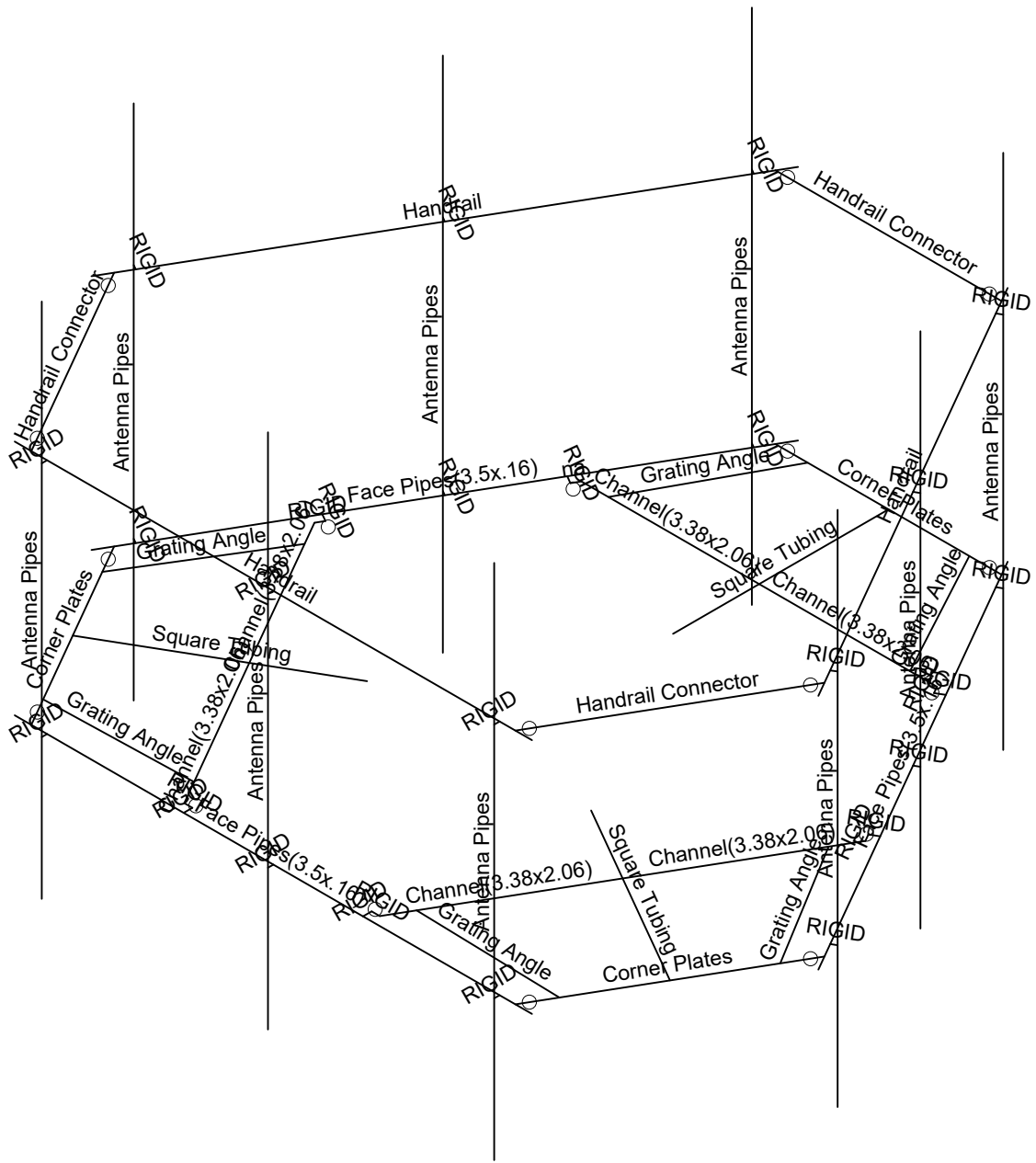
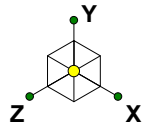

Envelope Only Solution

Infinigy Engineering, PLLC

PSM

1197-F0001-C

BOHVN00136A

Section Sets

Aug 12, 2021 at 4:56 PM

BOHVN00136A_loaded.r3d

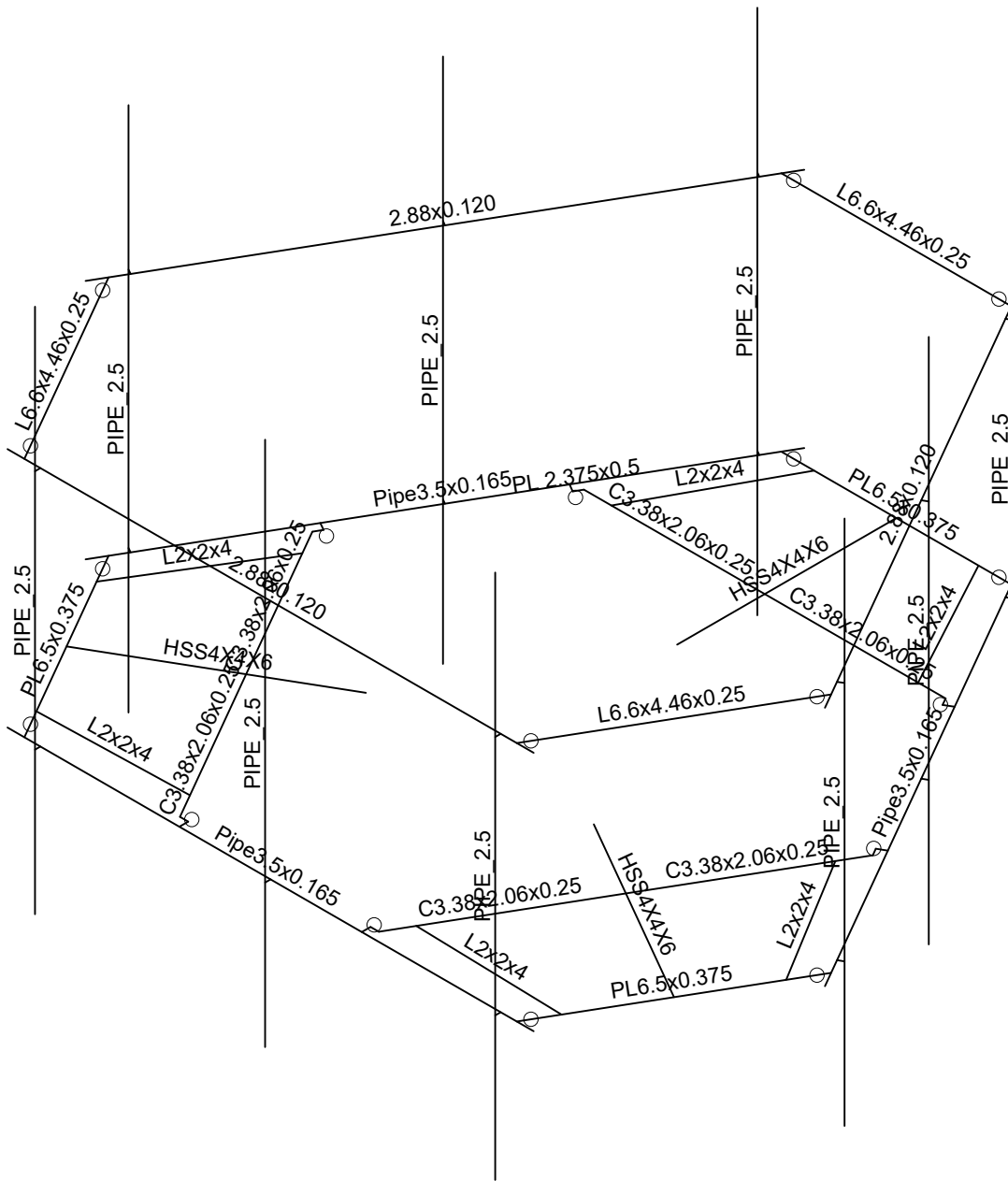
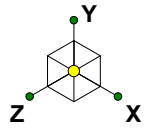

Envelope Only Solution

Infinigy Engineering, PLLC

PSM

1197-F0001-C

BOHVN00136A

Member Shapes

Aug 12, 2021 at 4:56 PM

BOHVN00136A_loaded.r3d

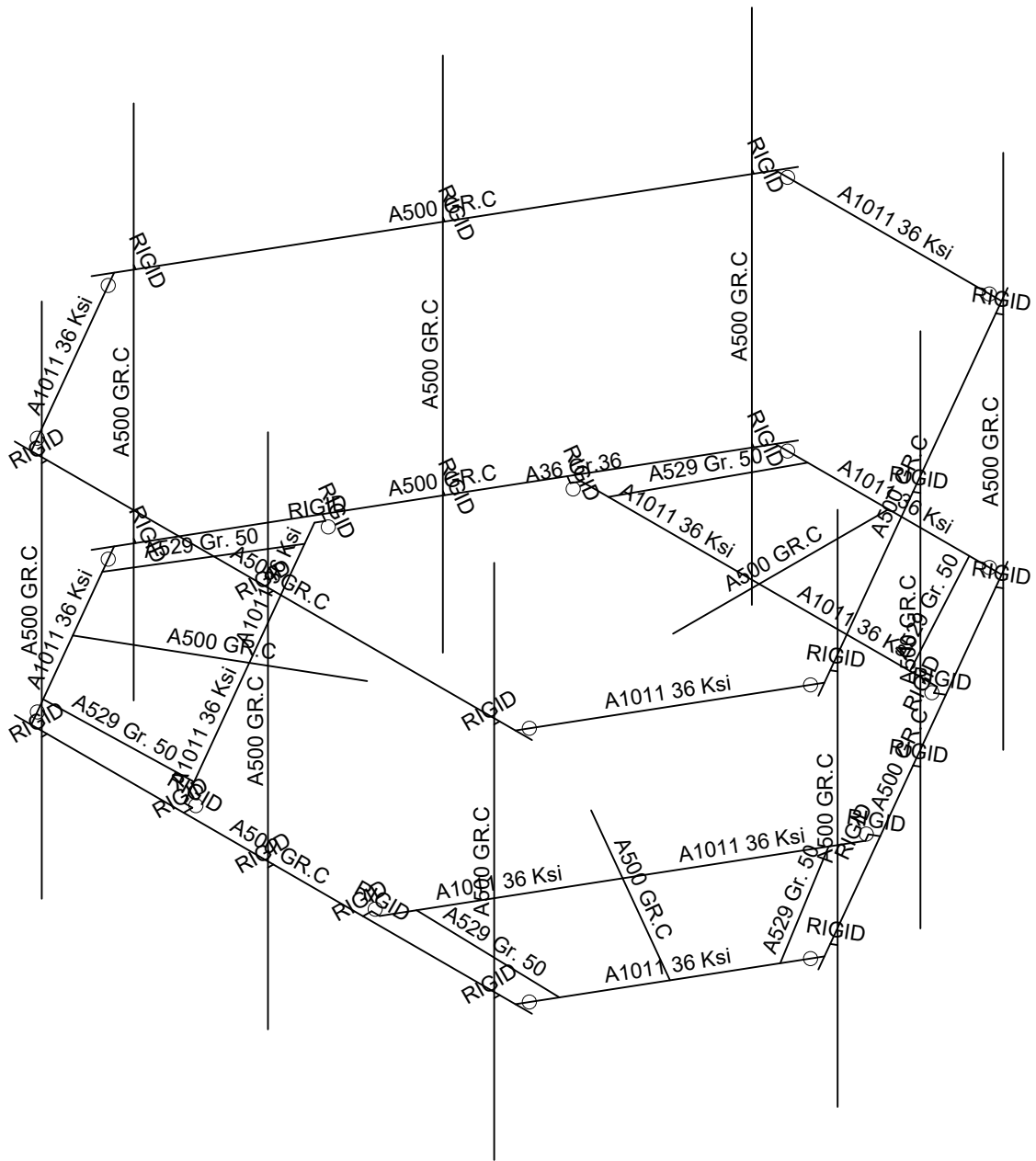
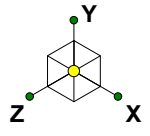

Envelope Only Solution

Infinigy Engineering, PLLC

PSM

1197-F0001-C

BOHVN00136A

Material Sets

Aug 12, 2021 at 4:56 PM

BOHVN00136A_loaded.r3d

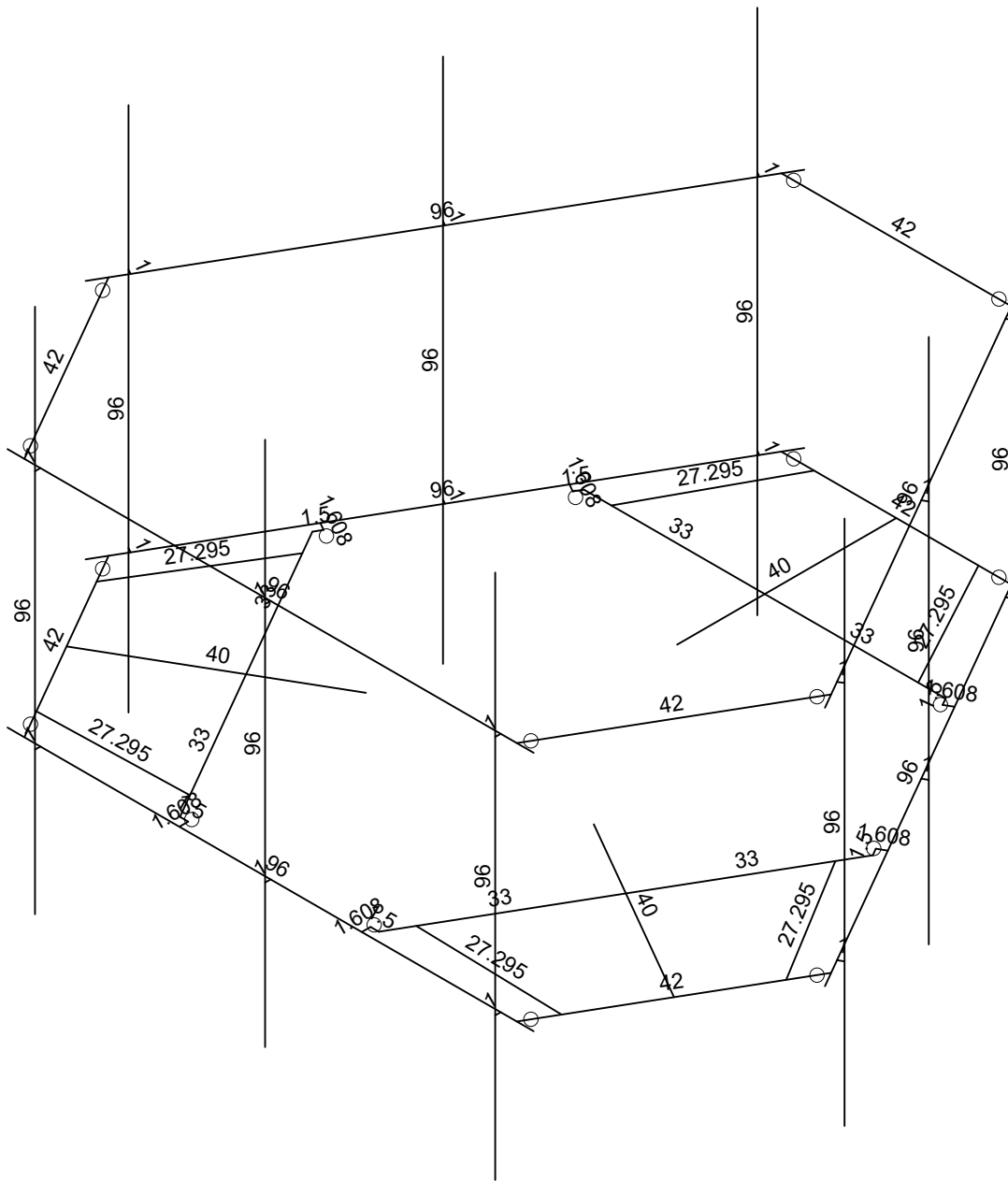
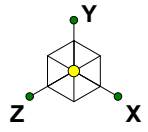

Member Length (in) Displayed
Envelope Only Solution

Infinigy Engineering, PLLC	BOHVN00136A	Member Lengths
PSM		Aug 12, 2021 at 4:56 PM
1197-F0001-C		BOHVN00136A_loaded.r3d

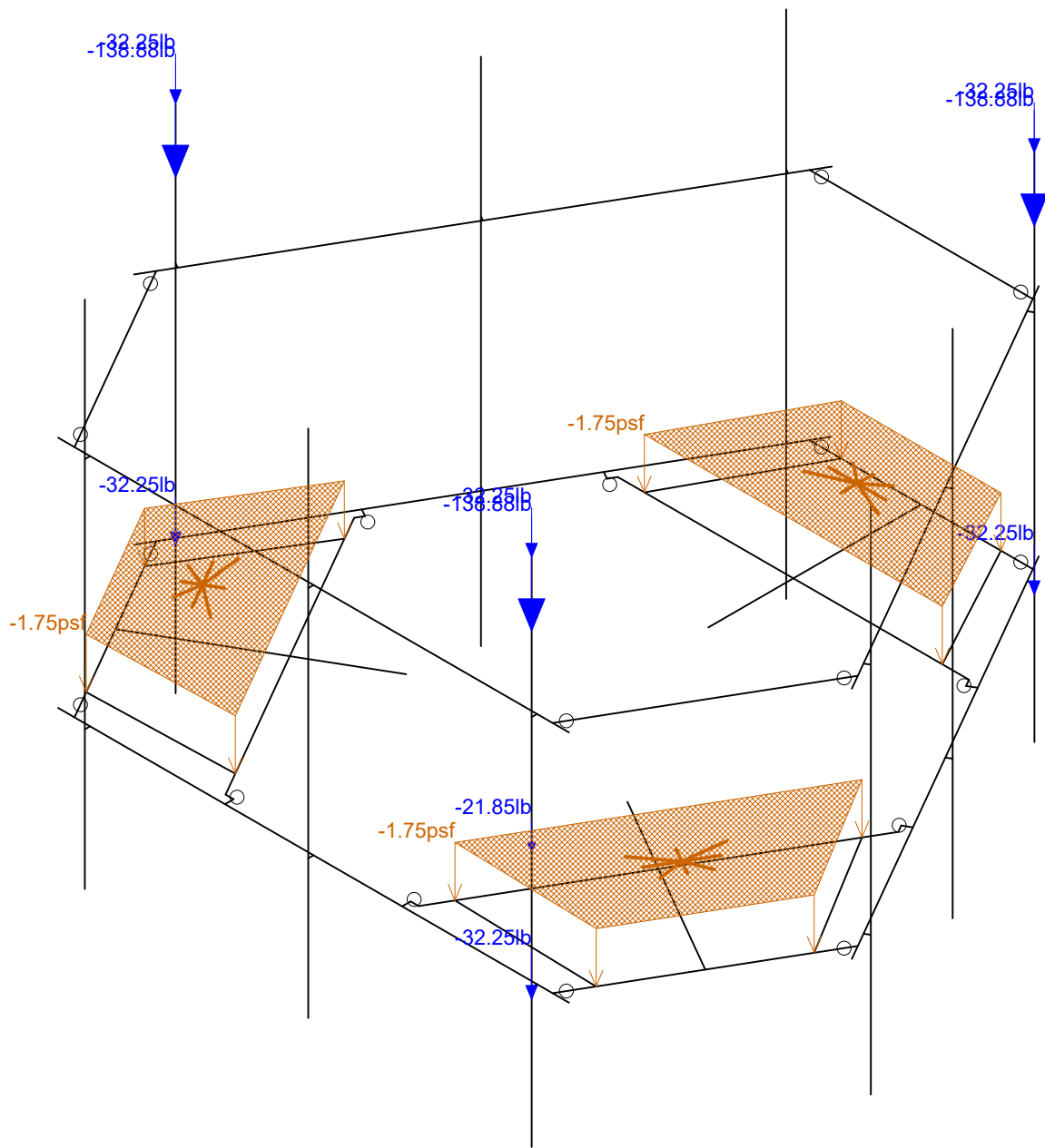
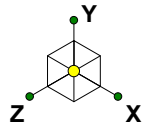

Loads: BLC 1, Self Weight
Envelope Only Solution

Infinigy Engineering, PLLC	BOHVN00136A	Self Weight
PSM		Aug 12, 2021 at 4:57 PM
1197-F0001-C		BOHVN00136A_loaded.r3d

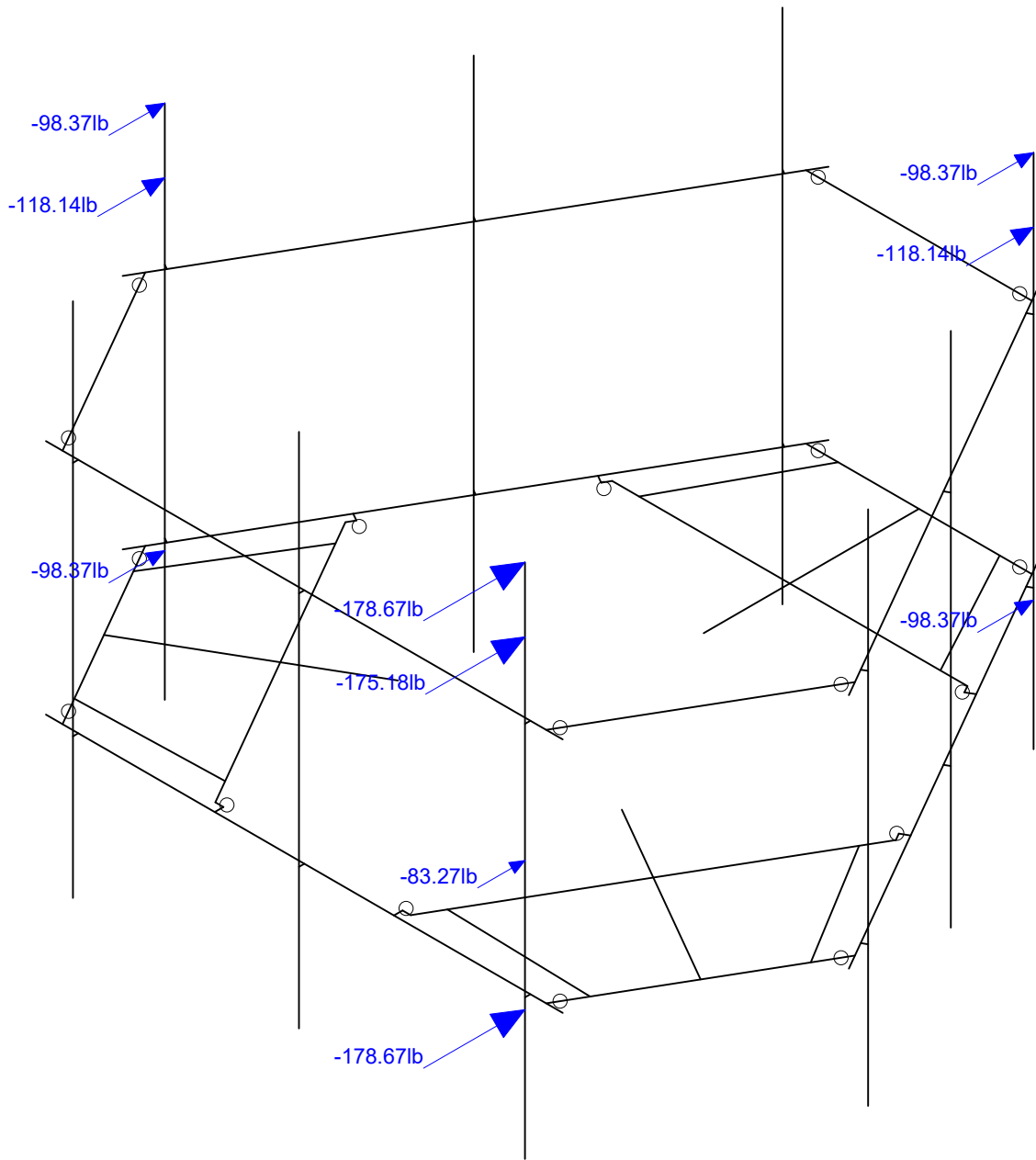
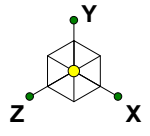

Loads: BLC 2, Wind Load AZI 0
Envelope Only Solution

Infinigy Engineering, PLLC	BOHVN00136A	Wind Load AZI 000
PSM		Aug 12, 2021 at 4:57 PM
1197-F0001-C		BOHVN00136A_loaded.r3d

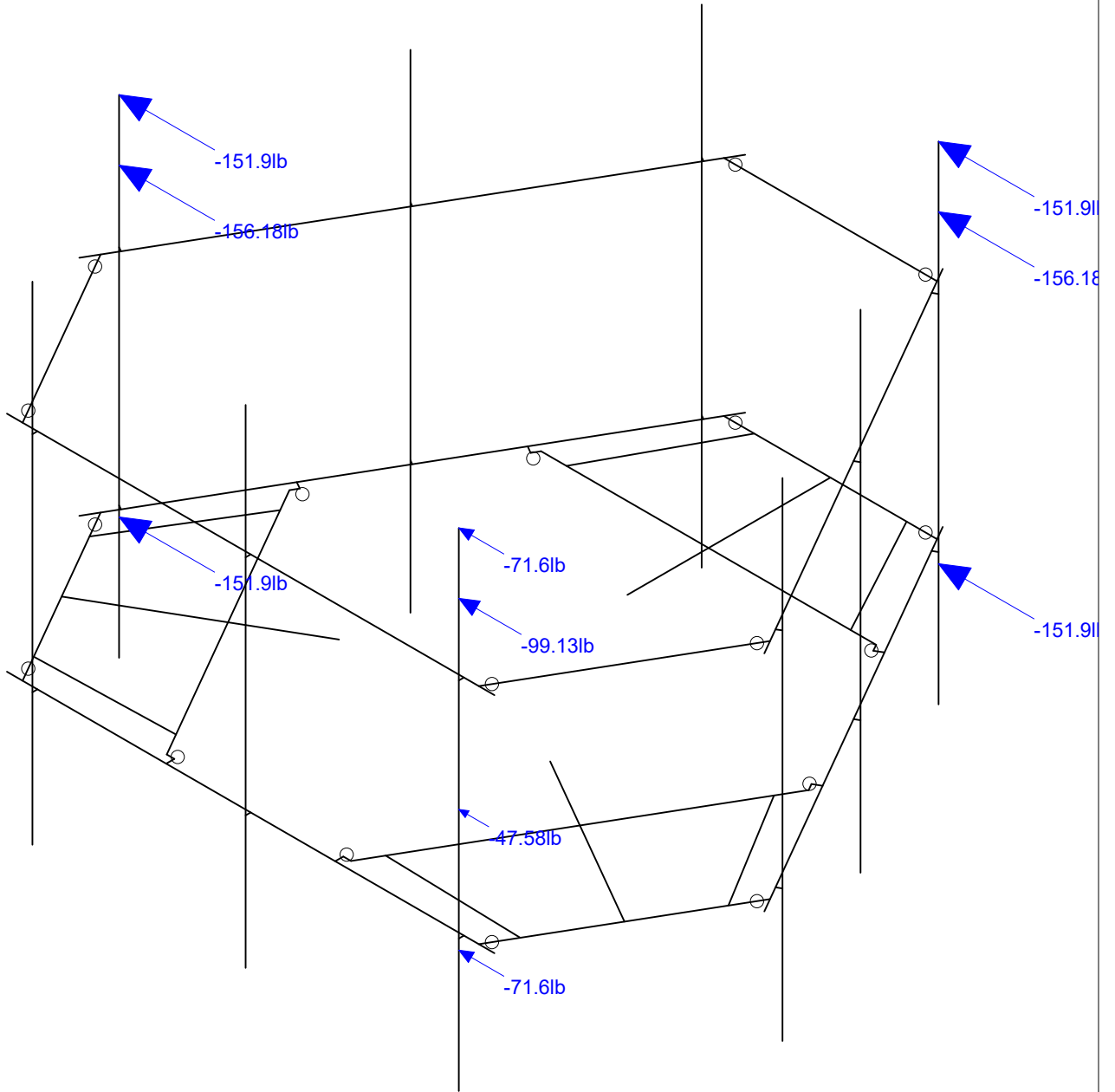
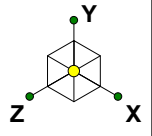

Loads: BLC 5, Wind Load AZI 90
Envelope Only Solution

Infinigy Engineering, PLLC	BOHVN00136A	Wind Load AZI 090
PSM		Aug 12, 2021 at 4:57 PM
1197-F0001-C		BOHVN00136A_loaded.r3d

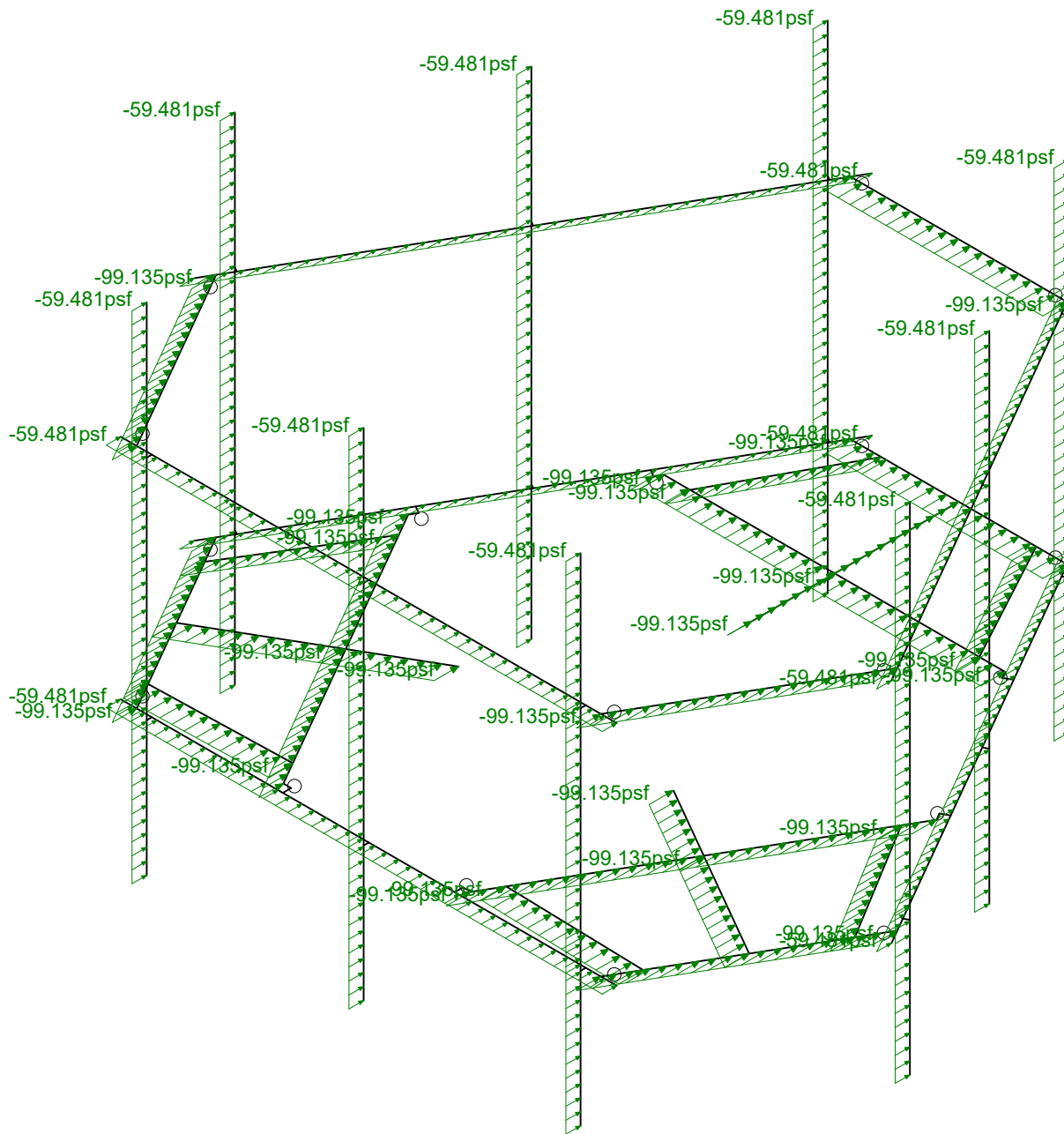
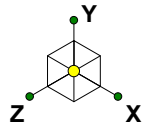

Loads: BLC 14, Distr. Wind Load Z
Envelope Only Solution

Infinigy Engineering, PLLC	BOHVN00136A	Distr Wind Load AZI 000
PSM		Aug 12, 2021 at 4:57 PM
1197-F0001-C		BOHVN00136A_loaded.r3d

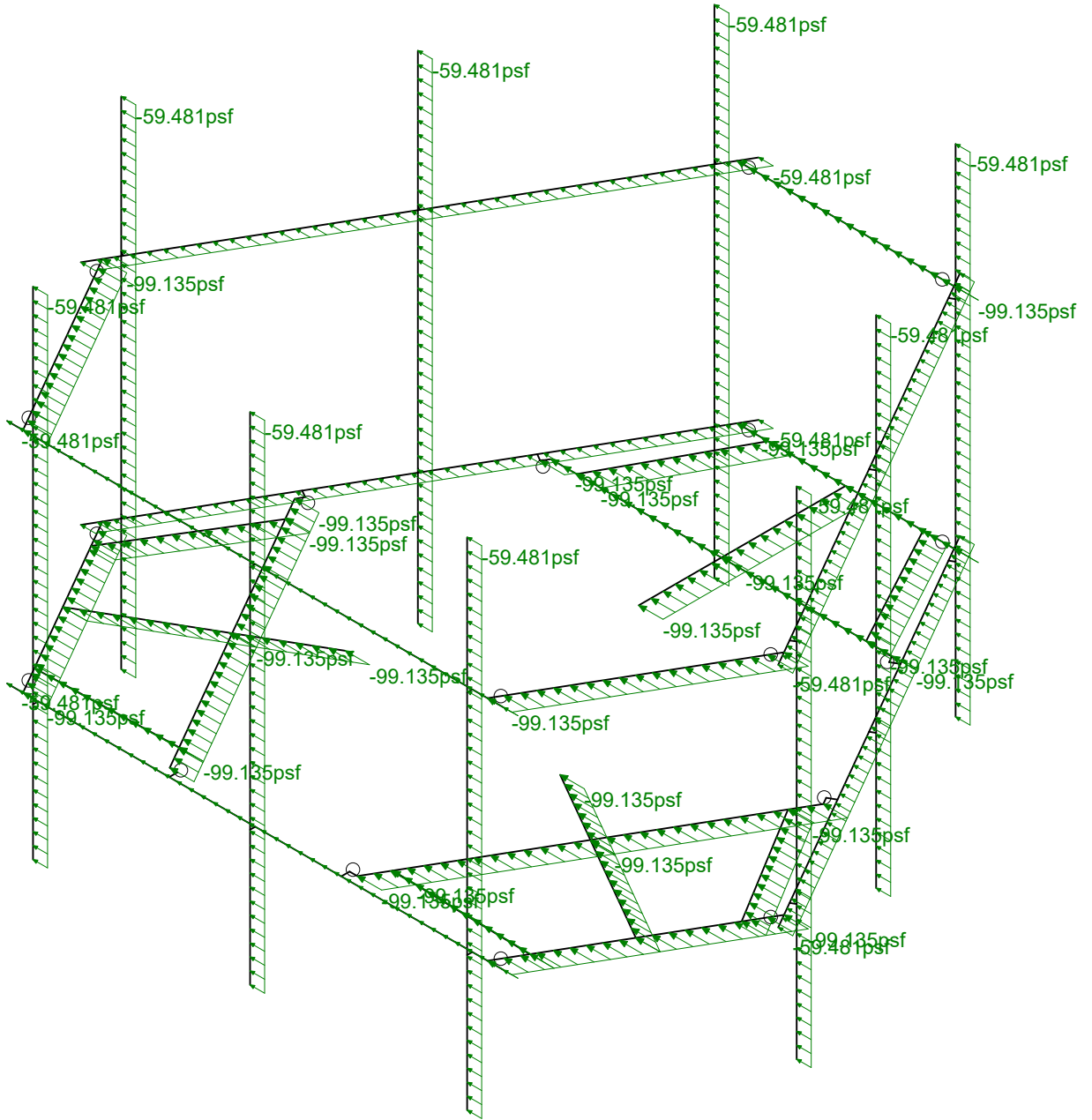
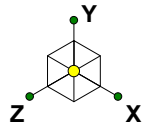

Loads: BLC 15, Distr. Wind Load X
Envelope Only Solution

Infinigy Engineering, PLLC	BOHVN00136A	Distr Wind Load AZI 090
PSM		Aug 12, 2021 at 4:58 PM
1197-F0001-C		BOHVN00136A_loaded.r3d

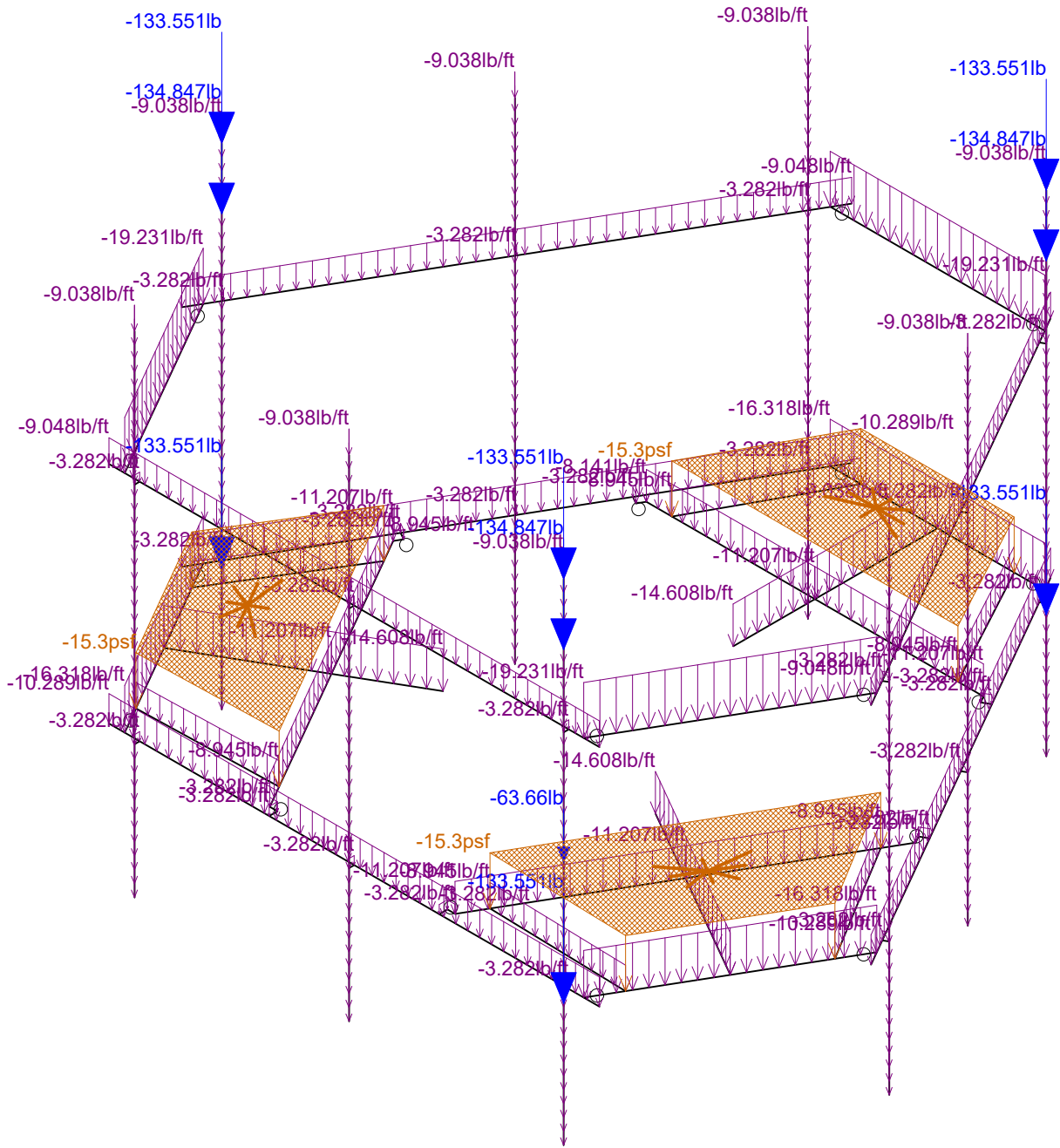
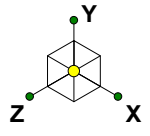

Loads: BLC 16, Ice Weight
Envelope Only Solution

Infinigy Engineering, PLLC	BOHVN00136A	Ice Weight
PSM		Aug 12, 2021 at 4:58 PM
1197-F0001-C		BOHVN00136A_loaded.r3d

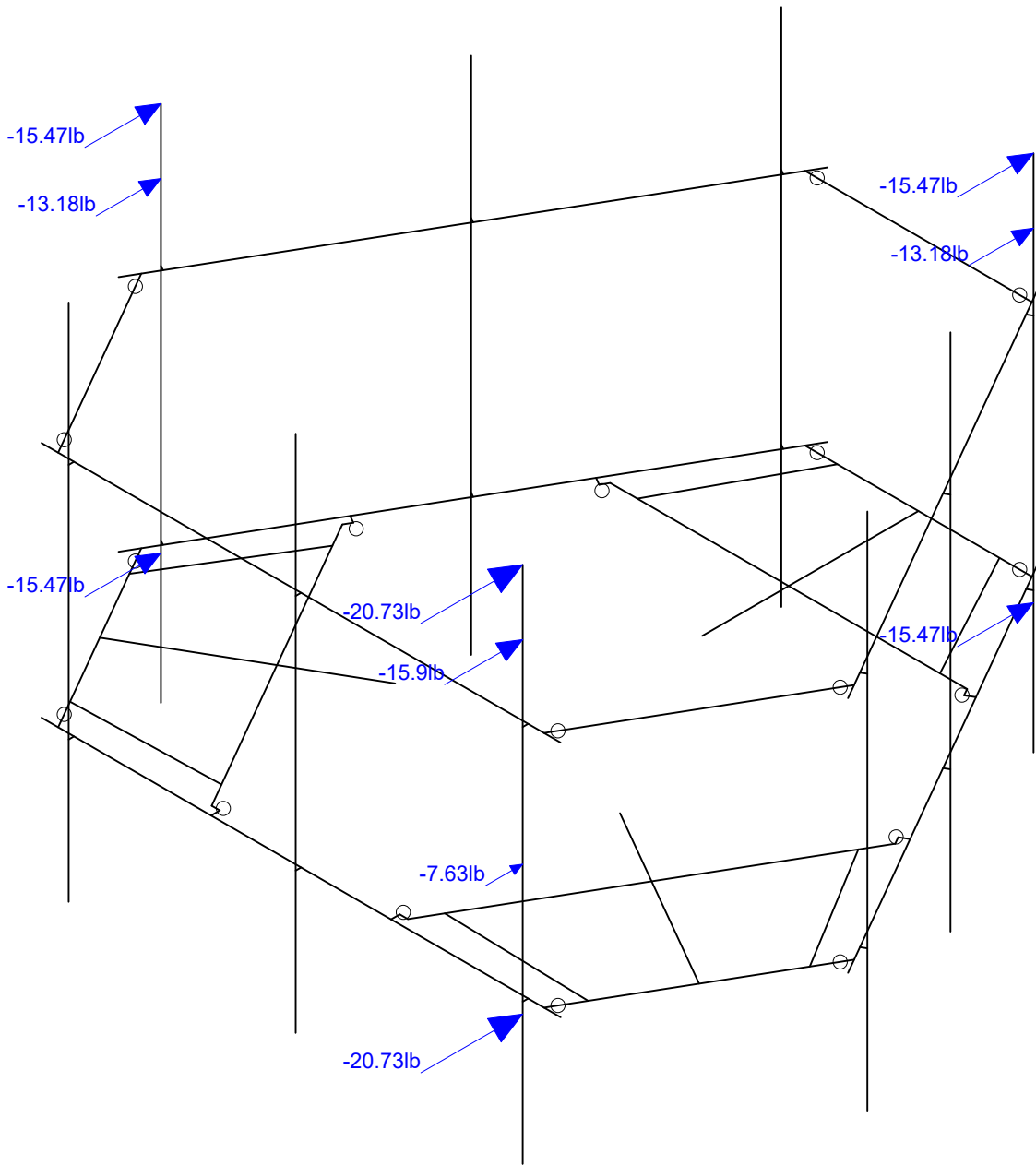
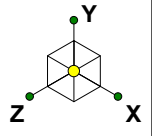

Loads: BLC 17, Ice Wind Load AZI 0
Envelope Only Solution

Infinigy Engineering, PLLC	BOHVN00136A	Ice + Wind Load AZI 000
PSM		Aug 12, 2021 at 4:58 PM
1197-F0001-C		BOHVN00136A_loaded.r3d

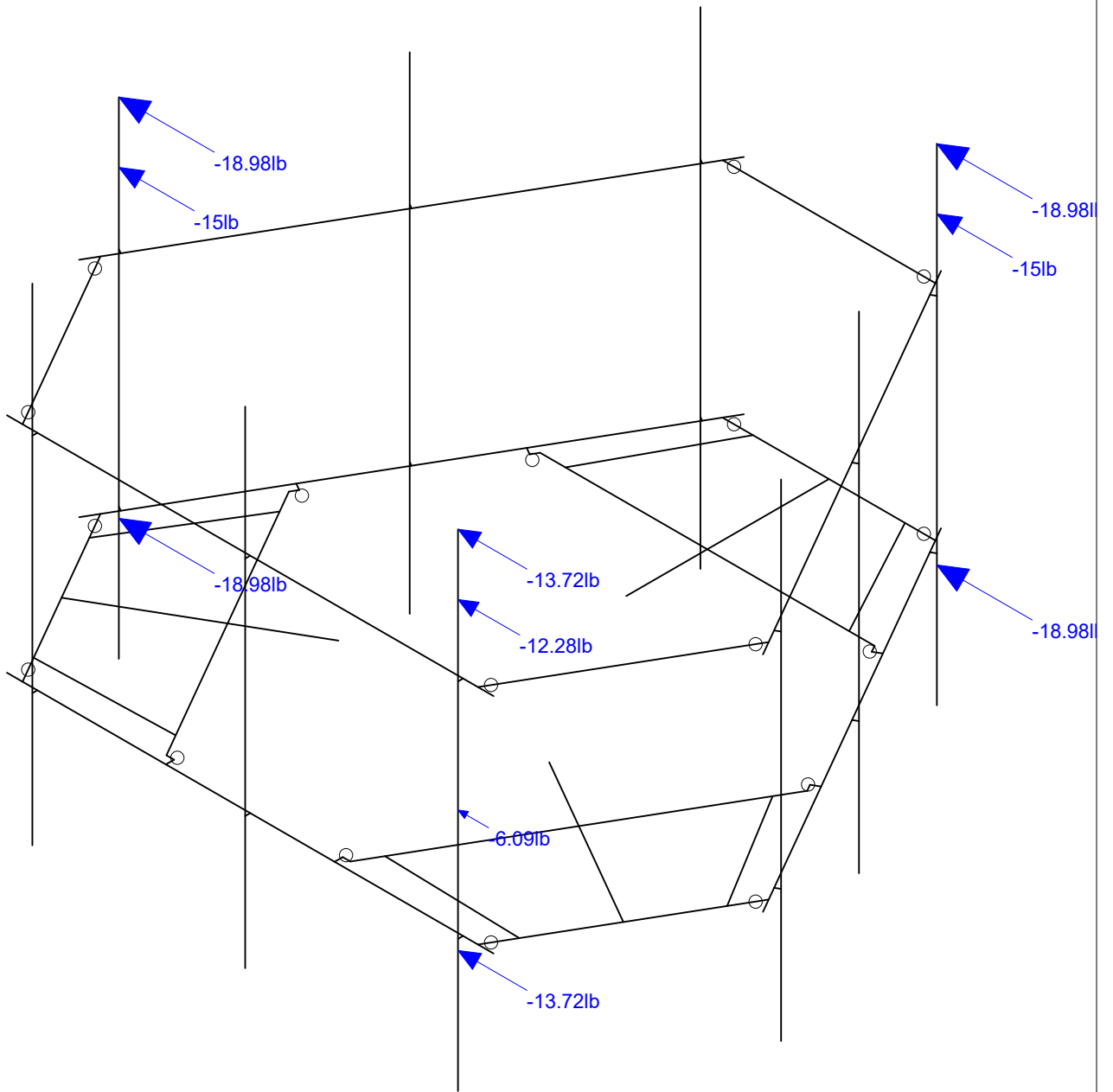
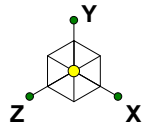

Loads: BLC 20, Ice Wind Load AZI 90
Envelope Only Solution

Infinigy Engineering, PLLC
PSM
1197-F0001-C

BOHVN00136A

Ice + Wind Load AZI 090
Aug 12, 2021 at 4:58 PM
BOHVN00136A_loaded.r3d

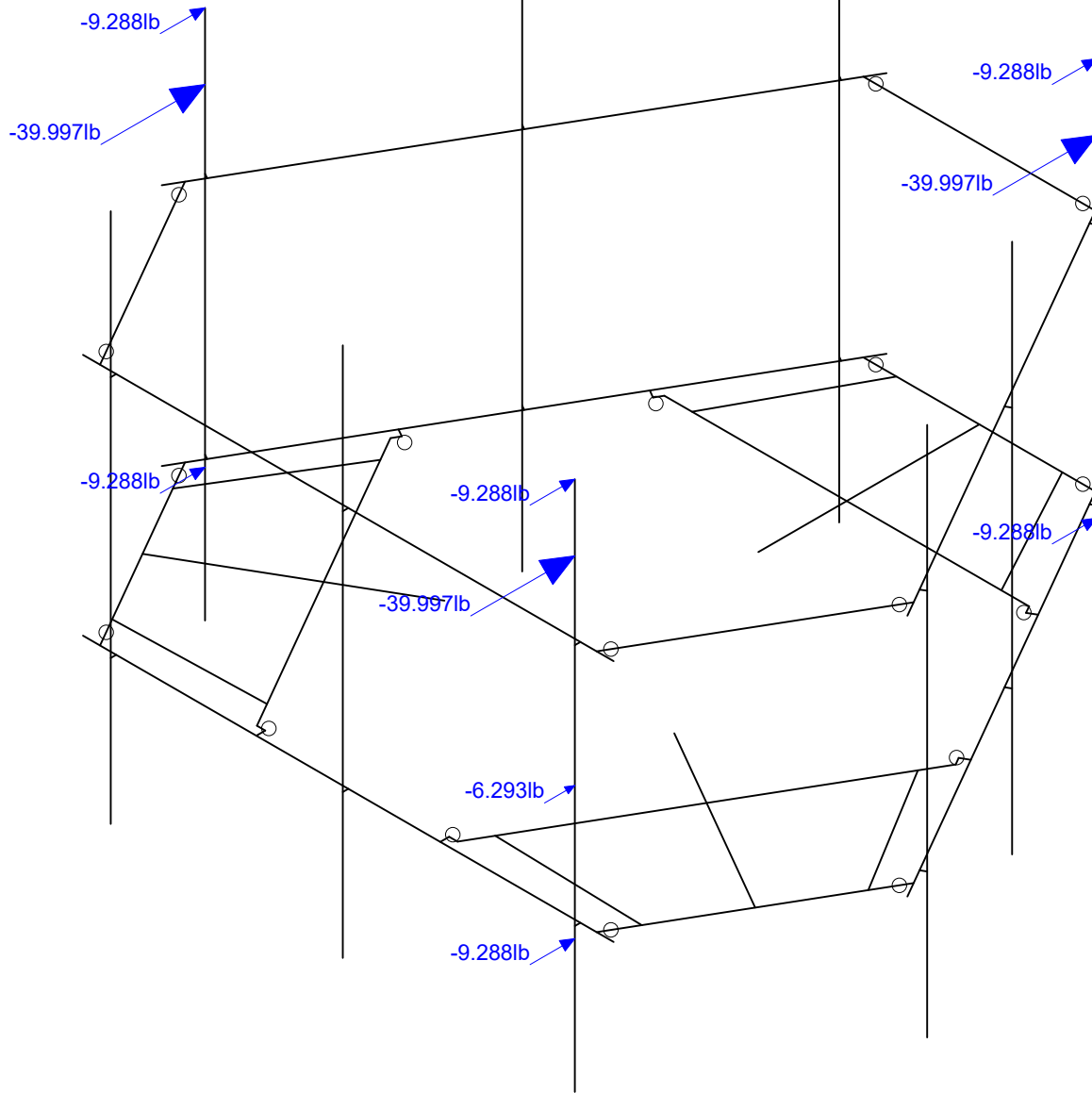
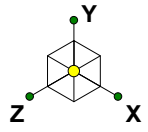

Loads: BLC 31, Seismic Load Z
Envelope Only Solution

Infinigy Engineering, PLLC
PSM
1197-F0001-C

BOHVN00136A

Seismic Load AZI 000.

Aug 12, 2021 at 4:59 PM

BOHVN00136A_loaded.r3d

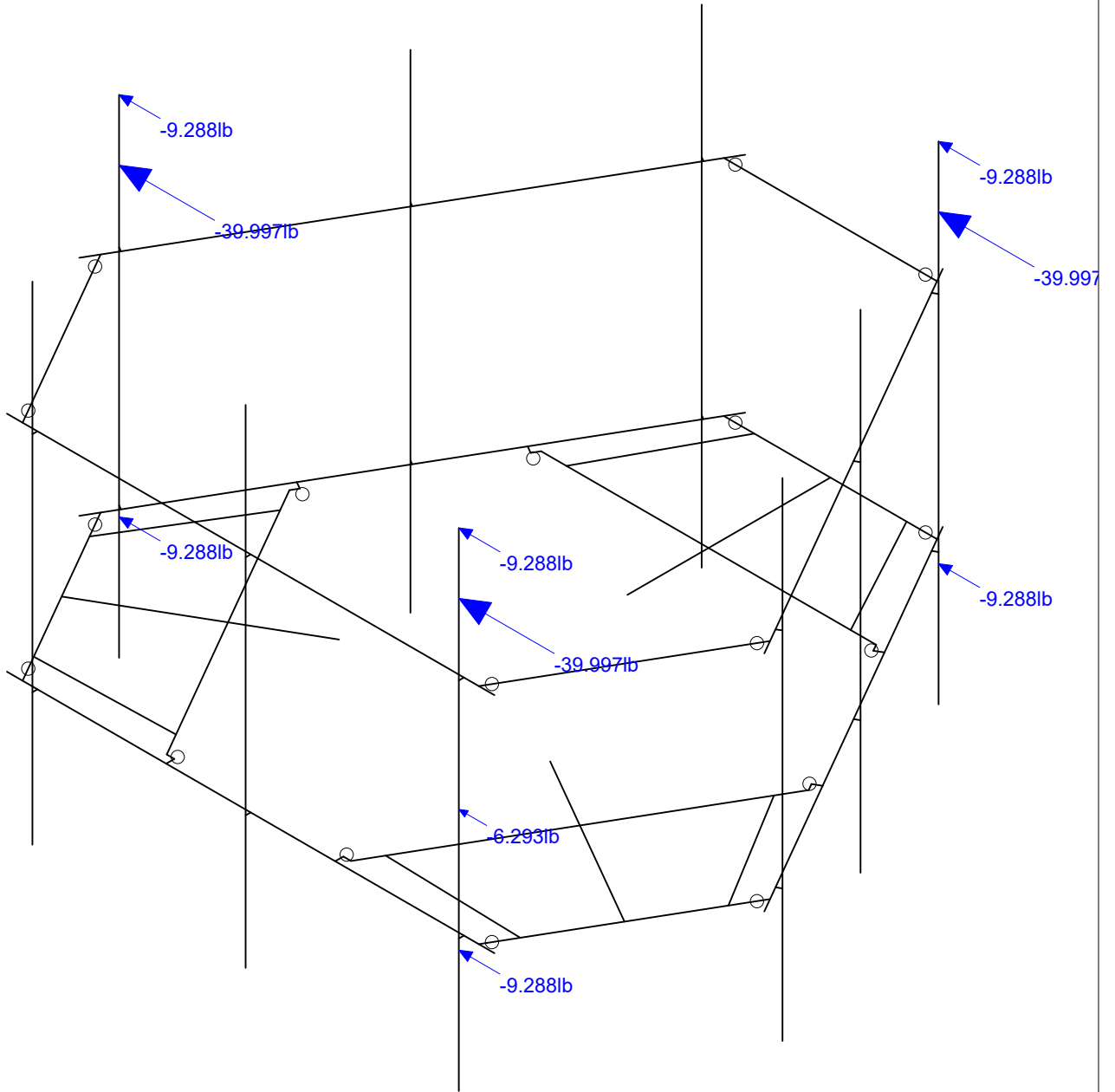
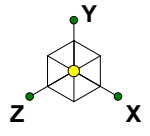

Loads: BLC 32, Seismic Load X
Envelope Only Solution

Infinigy Engineering, PLLC
PSM
1197-F0001-C

BOHVN00136A

Seismic Load AZI 090
Aug 12, 2021 at 5:00 PM
BOHVN00136A_loaded.r3d

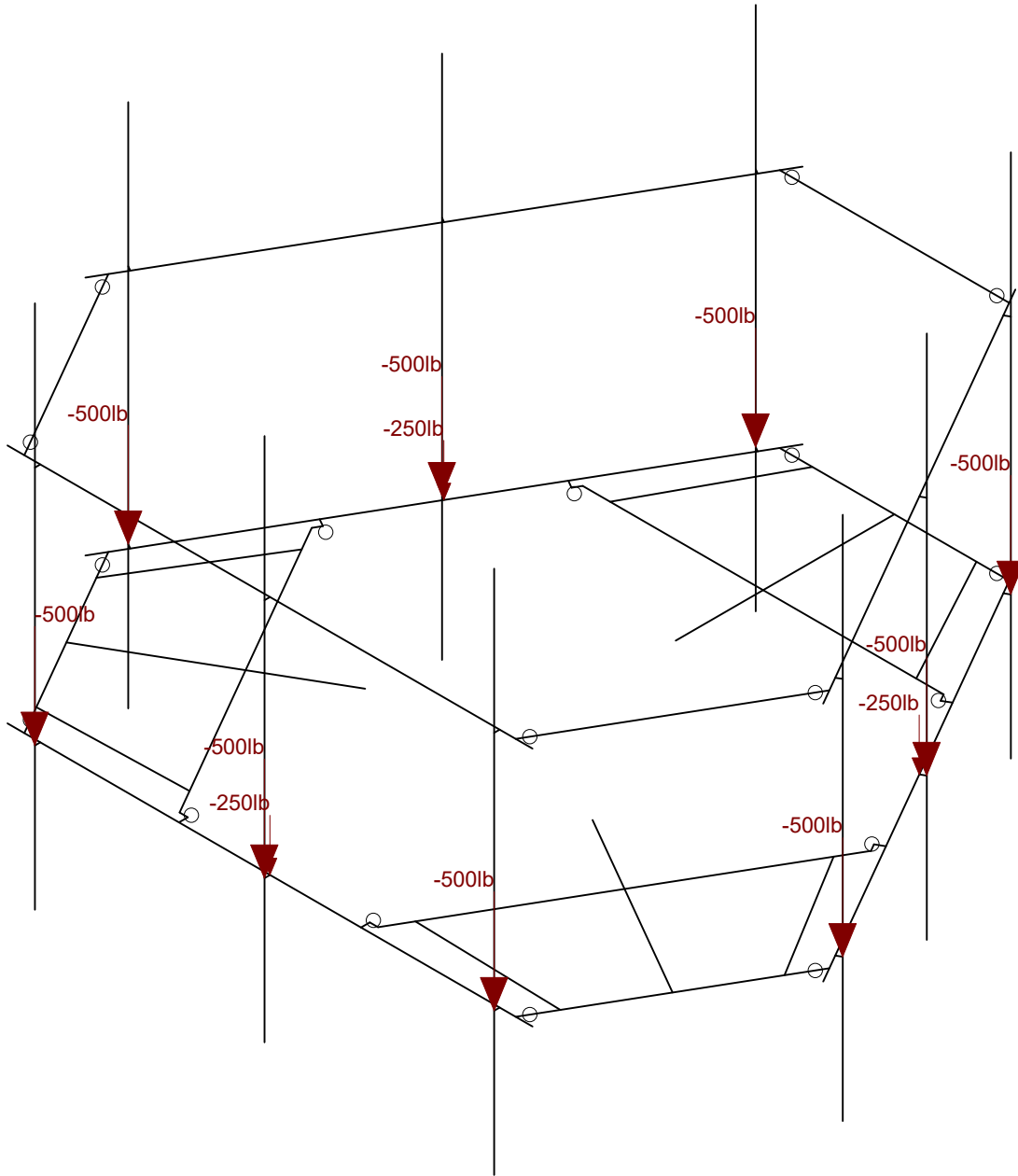
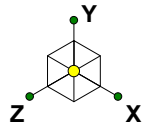

Loads: LL - Live Load
Envelope Only Solution

Infinigy Engineering, PLLC
PSM
1197-F0001-C

BOHVN00136A

Non-concurrent Live Loads

Aug 12, 2021 at 5:00 PM

BOHVN00136A_loaded.r3d

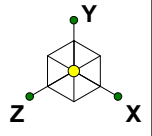

Code Check (Env)	
Black	No Calc
Red	> 1.0
Magenta	.90-1.0
Green	.75-.90
Cyan	.50-.75
Blue	0-.50

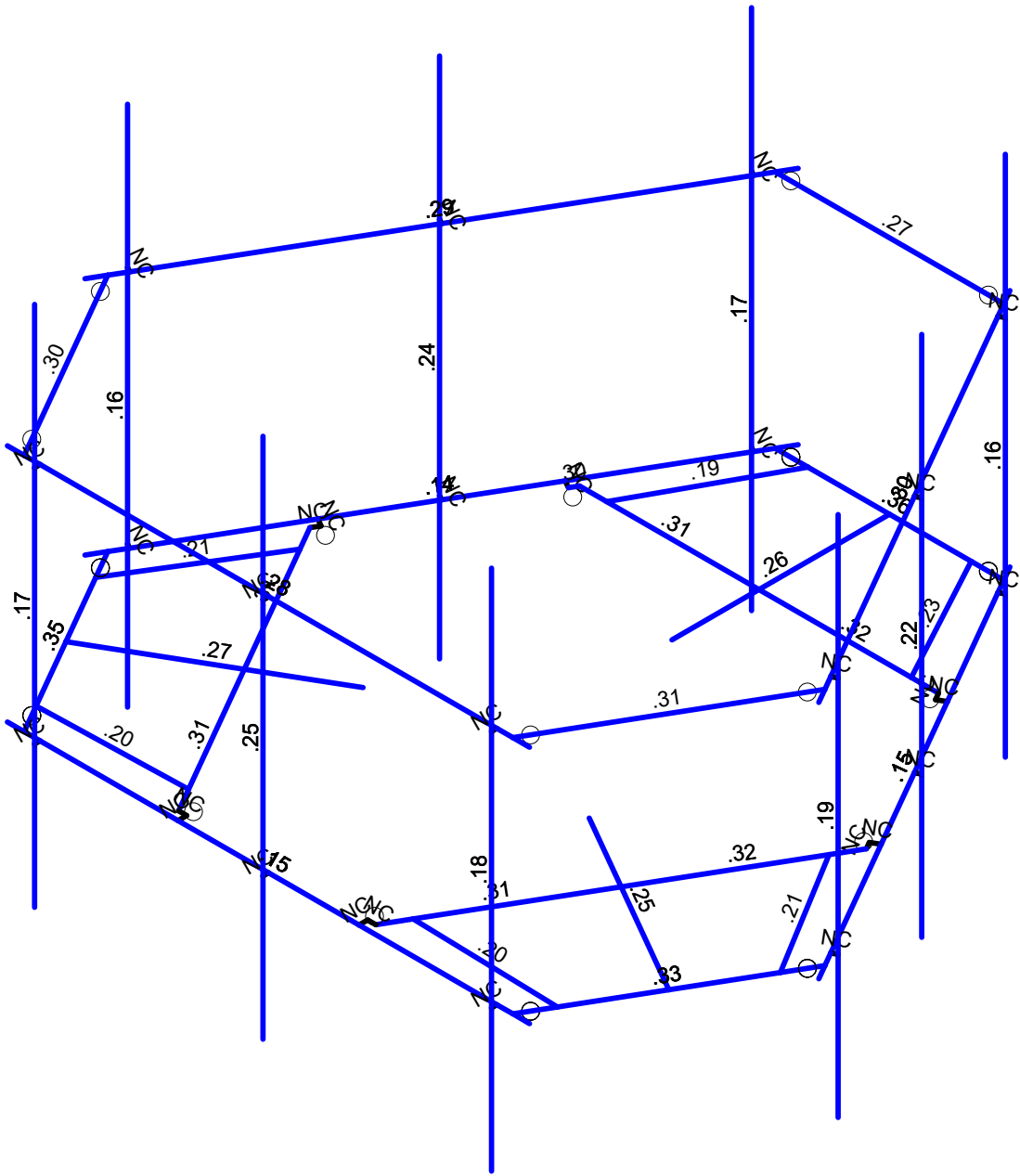

Member Code Checks Displayed (Enveloped)
Envelope Only Solution

Infinigy Engineering, PLLC	BOHVN00136A	Bending Check
PSM		Aug 12, 2021 at 5:00 PM
1197-F0001-C		BOHVN00136A_loaded.r3d

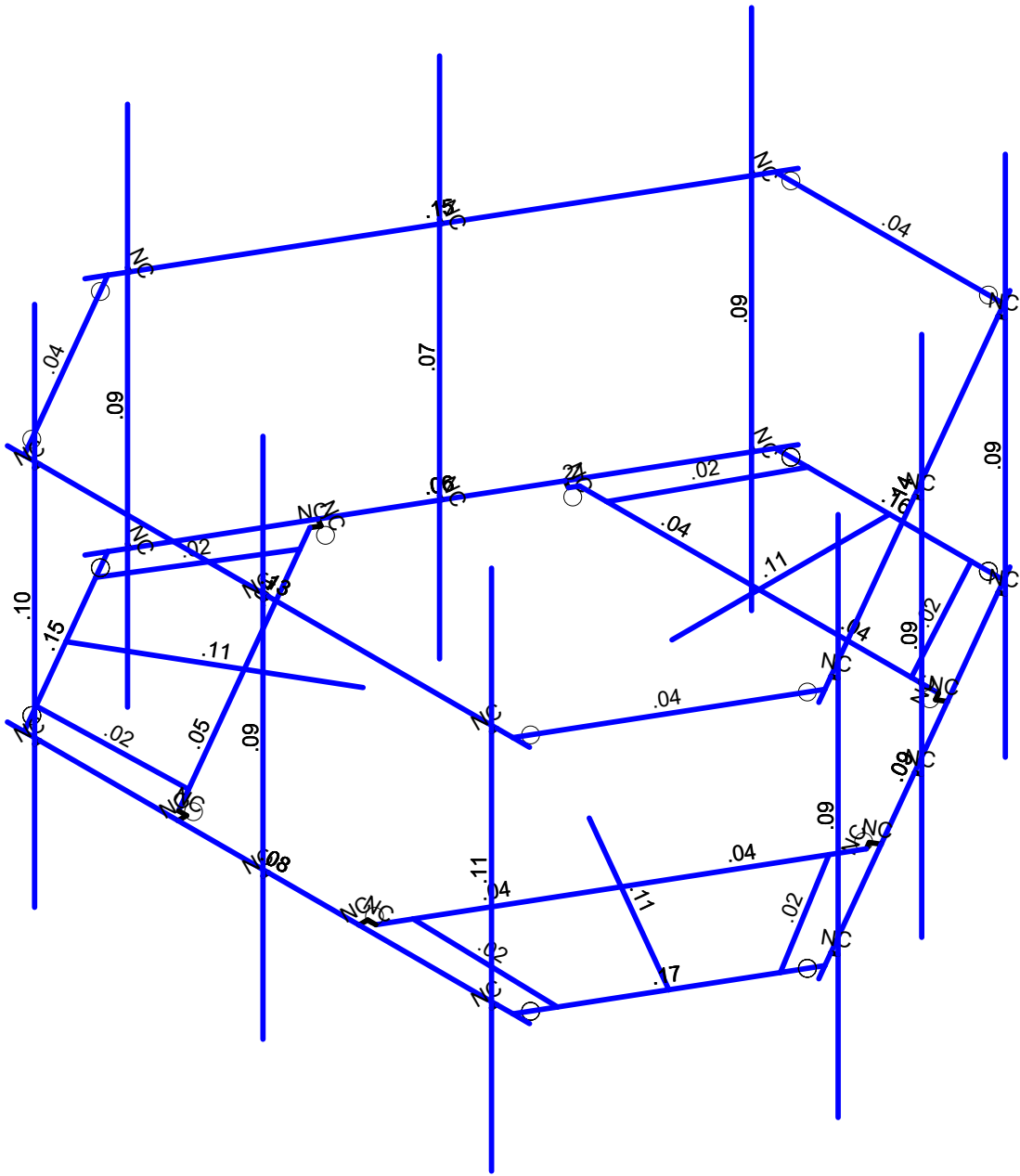
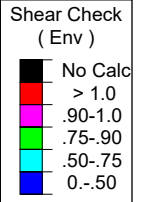
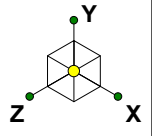

Member Shear Checks Displayed (Enveloped)
Envelope Only Solution

Infinigy Engineering, PLLC	BOHVN00136A	Shear Check
PSM		Aug 12, 2021 at 5:01 PM
1197-F0001-C		BOHVN00136A_loaded.r3d

Program Inputs

PROJECT INFORMATION		
Client:	ATC	
Carrier:	Dish Wireless	
Engineer:	Pradin Suinyal Magar, M.S	

SITE INFORMATION		
Risk Category:	II	
Exposure Category:	C	
Topo Factor Procedure:	Method 1, Category 1	
Site Class:	D - Stiff Soil (Assumed)	
Ground Elevation:	35.19	ft *Rev H

MOUNT INFORMATION		
Mount Type:	Platform	
Num Sectors:	3	
Centerline AGL:	80.00	ft
Tower Height AGL:	123.00	ft

TOPOGRAPHIC DATA		
Topo Feature:	N/A	
Slope Distance:	N/A	ft
Crest Distance:	N/A	ft
Crest Height:	N/A	ft

FACTORS		
Directionality Fact. (K_d):	0.950	
Ground Ele. Factor (K_e):	0.999	*Rev H Only
Rooftop Speed-Up (K_s):	1.000	*Rev H Only
Topographic Factor (K_{zt}):	1.000	
Gust Effect Factor (G_h):	1.000	

CODE STANDARDS		
Building Code:	2015 IBC	
TIA Standard:	TIA-222-H	
ASCE Standard:	ASCE 7-10	

WIND AND ICE DATA		
Ultimate Wind (V_{ult}):	130	mph
Design Wind (V):	N/A	mph
Ice Wind (V_{ice}):	50	mph
Base Ice Thickness (t_i):	1.5	in
Flat Pressure:	99.135	psf
Round Pressure:	59.481	psf
Ice Wind Pressure:	8.799	psf

SEISMIC DATA		
Short-Period Accel. (S_s):	0.180	g
1-Second Accel. (S_1):	0.061	g
Short-Period Design (S_{DS}):	0.192	
1-Second Design (S_{D1}):	0.098	
Short-Period Coeff. (F_a):	1.600	
1-Second Coeff. (F_v):	2.400	
Amplification Factor (A_s):	3.000	
Response Mod. Coeff. (R):	2.000	



Infinigy Load Calculator V2.1.7

Program Inputs

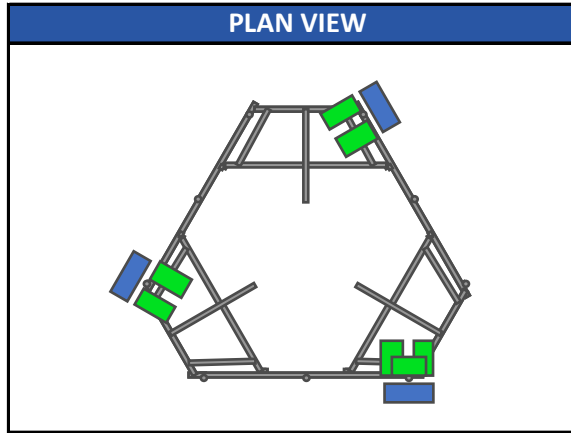
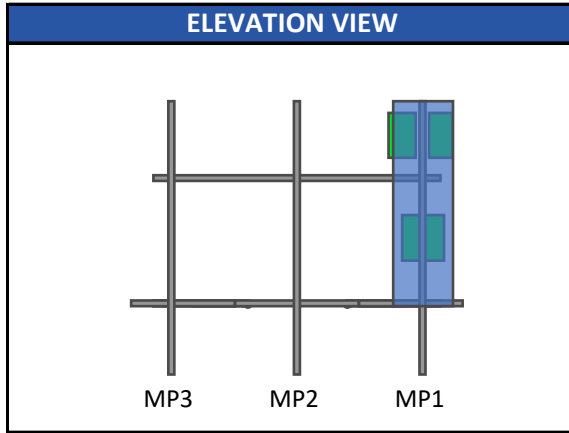

Infinigy Load Calculator V2.1.7

APPURTENANCE INFORMATION											
Appurtenance Name	Elevation	Qty.	K_a	q_z (psf)	EPA_N (ft ²)	EPA_T (ft ²)	Wind F_z (lbs)	Wind F_x (lbs)	Weight (lbs)	Seismic F (lbs)	Member (α sector)
JMA WIRELESS MX08FRO665-21	80.0	3	0.90	49.57	8.01	3.21	357.33	143.20	64.50	18.58	MP1
FUJITSU TA08025-B605	80.0	3	0.90	49.57	1.96	1.19	87.59	53.05	74.95	21.59	MP1
FUJITSU TA08025-B604	80.0	3	0.90	49.57	1.96	1.03	87.59	46.08	63.93	18.41	MP1
RAYCAP RDIDC-9181-PF-48	80.0	1	0.90	49.57	1.87	1.07	83.27	47.58	21.85	6.29	MP1

ASCE 7 Hazards Report

Address:
No Address at This Location

Standard: ASCE/SEI 7-10
Risk Category: II
Soil Class: D - Stiff Soil

Elevation: 35.19 ft (NAVD 88)
Latitude: 41.274861
Longitude: -72.793078

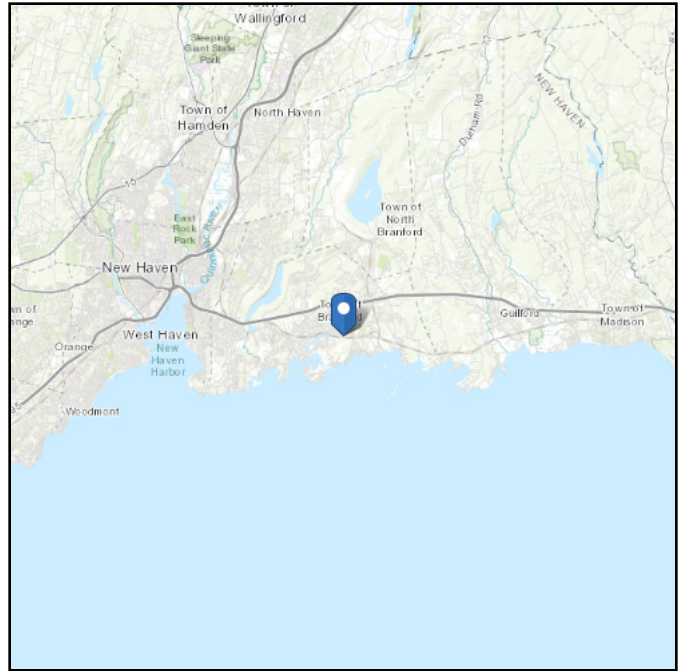
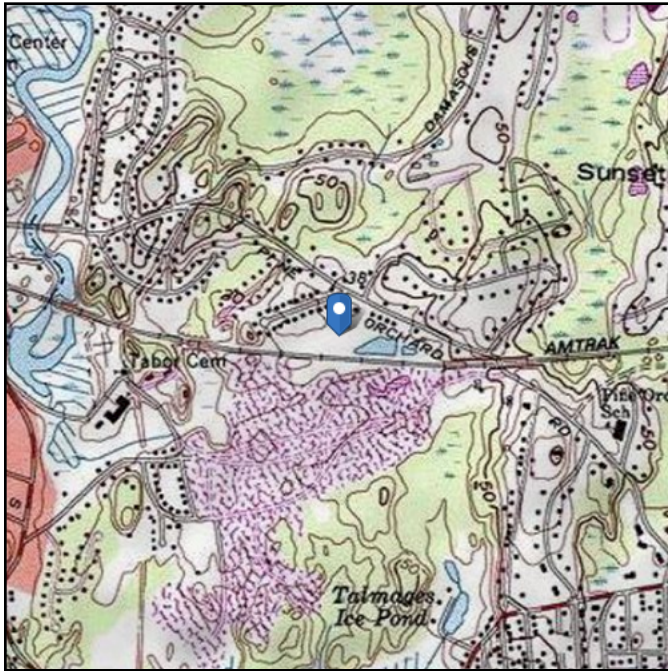

Wind

Results:

Wind Speed:	130 per Branford City Requirements in WSEL
10-year MRI	78 Vmph
25-year MRI	88 Vmph
50-year MRI	95 Vmph
100-year MRI	104 Vmph

Data Source: ASCE/SEI 7-10, Fig. 26.5-1A and Figs. CC-1–CC-4, and Section 26.5.2, incorporating errata of March 12, 2014

Value provided is 3-second gust wind speeds at 33 ft above ground for Exposure C Category, based on linear interpolation between contours. Wind speeds are interpolated in accordance with the 7-10 Standard. Wind speeds correspond to approximately a 7% probability of exceedance in 50 years (annual exceedance probability = 0.00143, MRI = 700 years).

Site is in a hurricane-prone region as defined in ASCE/SEI 7-10 Section 26.2. Glazed openings need not be protected against wind-borne debris.

Site Soil Class: D - Stiff Soil

Results:

S_s :	0.180	S_{DS} :	0.19
S_1 :	0.061	S_{D1} :	0.098
F_a :	1.6	T_L :	6
F_v :	2.4	PGA :	0.092
S_{MS} :	0.286	PGA _M :	0.147
S_{M1} :	0.146	F _{PGA} :	1.6
		I_e :	1

Seismic Design Category B

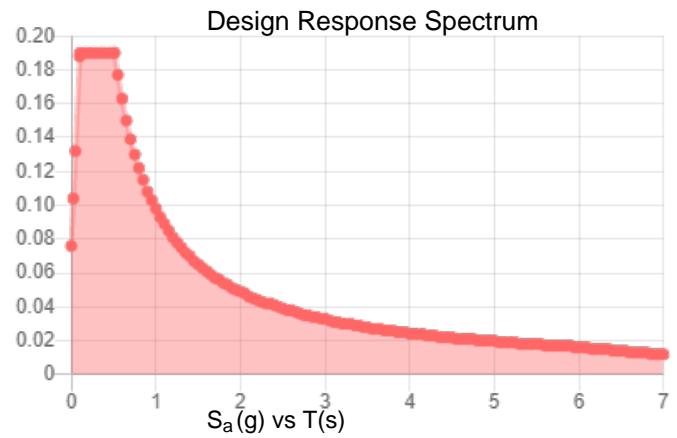
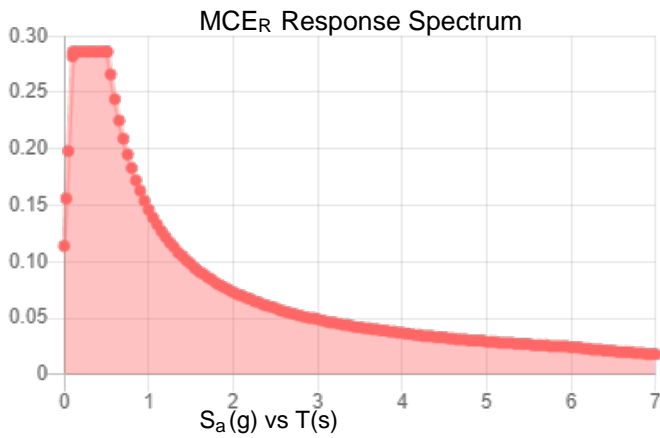

Data Accessed:

Thu Aug 12 2021

Date Source:

USGS Seismic Design Maps based on ASCE/SEI 7-10, incorporating Supplement 1 and errata of March 31, 2013, and ASCE/SEI 7-10 Table 1.5-2. Additional data for site-specific ground motion procedures in accordance with ASCE/SEI 7-10 Ch. 21 are available from USGS.

Ice

Results:

Ice Thickness: 0.75 in.

Concurrent Temperature: 15 F

Gust Speed: 50 mph

Data Source: Standard ASCE/SEI 7-10, Figs. 10-2 through 10-8

Date Accessed: Thu Aug 12 2021

Ice thicknesses on structures in exposed locations at elevations higher than the surrounding terrain and in valleys and gorges may exceed the mapped values.

Values provided are equivalent radial ice thicknesses due to freezing rain with concurrent 3-second gust speeds, for a 50-year mean recurrence interval, and temperatures concurrent with ice thicknesses due to freezing rain. Thicknesses for ice accretions caused by other sources shall be obtained from local meteorological studies. Ice thicknesses in exposed locations at elevations higher than the surrounding terrain and in valleys and gorges may exceed the mapped values.

The ASCE 7 Hazard Tool is provided for your convenience, for informational purposes only, and is provided “as is” and without warranties of any kind. The location data included herein has been obtained from information developed, produced, and maintained by third party providers; or has been extrapolated from maps incorporated in the ASCE 7 standard. While ASCE has made every effort to use data obtained from reliable sources or methodologies, ASCE does not make any representations or warranties as to the accuracy, completeness, reliability, currency, or quality of any data provided herein. Any third-party links provided by this Tool should not be construed as an endorsement, affiliation, relationship, or sponsorship of such third-party content by or from ASCE.

ASCE does not intend, nor should anyone interpret, the results provided by this Tool to replace the sound judgment of a competent professional, having knowledge and experience in the appropriate field(s) of practice, nor to substitute for the standard of care required of such professionals in interpreting and applying the contents of this Tool or the ASCE 7 standard.

In using this Tool, you expressly assume all risks associated with your use. Under no circumstances shall ASCE or its officers, directors, employees, members, affiliates, or agents be liable to you or any other person for any direct, indirect, special, incidental, or consequential damages arising from or related to your use of, or reliance on, the Tool or any information obtained therein. To the fullest extent permitted by law, you agree to release and hold harmless ASCE from any and all liability of any nature arising out of or resulting from any use of data provided by the ASCE 7 Hazard Tool.

Member Primary Data

	Label	I Joint	J Joint	K Joint	Rotate(...)	Section/Shape	Type	Design List	Material	Design Rules
1	S3	P1	P3			Square Tubing	Beam	None	A500 GR.C	Typical
2	GA4	P9	P12		270	Grating Angle	Beam	None	A529 Gr. 50	Typical
3	GA3	P10	P11			Grating Angle	Beam	None	A529 Gr. 50	Typical
4	P3	P7	P8			Corner Plates	Beam	None	A1011 36 Ksi	Typical
5	S2	P13	P14			Square Tubing	Beam	None	A500 GR.C	Typical
6	GA2	P20	P23		270	Grating Angle	Beam	None	A529 Gr. 50	Typical
7	GA1	P21	P22			Grating Angle	Beam	None	A529 Gr. 50	Typical
8	P2	P18	P19			Corner Plates	Beam	None	A1011 36 Ksi	Typical
9	S1	P24	P25			Square Tubing	Beam	None	A500 GR.C	Typical
10	GA6	P31	P34		270	Grating Angle	Beam	None	A529 Gr. 50	Typical
11	GA5	P32	P33			Grating Angle	Beam	None	A529 Gr. 50	Typical
12	P1	P29	P30			Corner Plates	Beam	None	A1011 36 Ksi	Typical
13	H1	N43	N44			Face Pipes(3.5x.16)	Beam	None	A500 GR.C	Typical
14	MP1	N66	N60			Antenna Pipes	Beam	None	A500 GR.C	Typical
15	MP3	N63	N57			Antenna Pipes	Beam	None	A500 GR.C	Typical
16	HR1	N67	N68			Handrail	Beam	None	A500 GR.C	Typical
17	CA8	N114A	N113A		180	Handrail Connector	Beam	None	A1011 36 Ksi	Typical
18	CA9	N112A	N111A		180	Handrail Connector	Beam	None	A1011 36 Ksi	Typical
19	CA7	N116A	N115A		180	Handrail Connector	Beam	None	A1011 36 Ksi	Typical
20	M32	N48A	N70A			RIGID	None	None	RIGID	Typical
21	M35	N45	N69A			RIGID	None	None	RIGID	Typical
22	M36	N51	N71A			RIGID	None	None	RIGID	Typical
23	M39A	N54	N72A			RIGID	None	None	RIGID	Typical
24	CA3	P4	N122A			Channel(3.38x2.06)	Beam	None	A1011 36 Ksi	Typical
25	CA4	N124B	P4			Channel(3.38x2.06)	Beam	None	A1011 36 Ksi	Typical
26	CA1	P15	N122B			Channel(3.38x2.06)	Beam	None	A1011 36 Ksi	Typical
27	CA2	N123A	P15			Channel(3.38x2.06)	Beam	None	A1011 36 Ksi	Typical
28	CA5	P26	N125			Channel(3.38x2.06)	Beam	None	A1011 36 Ksi	Typical
29	CA6	N126	P26			Channel(3.38x2.06)	Beam	None	A1011 36 Ksi	Typical
30	M64	N126A	N125A			RIGID	None	None	RIGID	Typical
31	M65	N126	N125A			RIGID	None	None	RIGID	Typical
32	M66	N129	N128			RIGID	None	None	RIGID	Typical
33	M67	N124B	N128			RIGID	None	None	RIGID	Typical
34	M68	N132	N131			RIGID	None	None	RIGID	Typical
35	M69	N123A	N131			RIGID	None	None	RIGID	Typical
36	M70	N133	N132A			RIGID	None	None	RIGID	Typical
37	M71	N122B	N132A			RIGID	None	None	RIGID	Typical
38	M72	N135	N134			RIGID	None	None	RIGID	Typical
39	M73	N125	N134			RIGID	None	None	RIGID	Typical
40	M74	N138	N137			RIGID	None	None	RIGID	Typical
41	M75	N122A	N137			PL 2.375x0.5	None	None	A36 Gr.36	Typical

Member Primary Data (Continued)

	Label	I Joint	J Joint	K Joint	Rotate(...)	Section/Shape	Type	Design List	Material	Design Rules
42	MP2	N75	N74			Antenna Pipes	Beam	None	A500 GR.C	Typical
43	M43	N72B	N76			RIGID	None	None	RIGID	Typical
44	M44	N73	N77			RIGID	None	None	RIGID	Typical
45	H3	N81A	N82A			Face Pipes(3.5x.16)	Beam	None	A500 GR.C	Typical
46	MP7	N90	N88			Antenna Pipes	Beam	None	A500 GR.C	Typical
47	MP9	N89	N87			Antenna Pipes	Beam	None	A500 GR.C	Typical
48	HR3	N91	N92			Handrail	Beam	None	A500 GR.C	Typical
49	M52	N84	N94			RIGID	None	None	RIGID	Typical
50	M53	N83A	N93			RIGID	None	None	RIGID	Typical
51	M54	N85	N95			RIGID	None	None	RIGID	Typical
52	M55	N86	N96			RIGID	None	None	RIGID	Typical
53	H2	N109	N110			Face Pipes(3.5x.16)	Beam	None	A500 GR.C	Typical
54	MP4	N118	N116			Antenna Pipes	Beam	None	A500 GR.C	Typical
55	MP6	N117	N115			Antenna Pipes	Beam	None	A500 GR.C	Typical
56	HR2	N119	N120			Handrail	Beam	None	A500 GR.C	Typical
57	M66A	N112	N122			RIGID	None	None	RIGID	Typical
58	M67A	N111	N121			RIGID	None	None	RIGID	Typical
59	M68A	N113	N123			RIGID	None	None	RIGID	Typical
60	M69A	N114	N124			RIGID	None	None	RIGID	Typical
61	MP8	N132B	N131A			Antenna Pipes	Beam	None	A500 GR.C	Typical
62	M68B	N129B	N133B			RIGID	None	None	RIGID	Typical
63	M69B	N130A	N134A			RIGID	None	None	RIGID	Typical
64	MP5	N138A	N137A			Antenna Pipes	Beam	None	A500 GR.C	Typical
65	M71B	N135A	N139			RIGID	None	None	RIGID	Typical
66	M72B	N136	N140			RIGID	None	None	RIGID	Typical

Hot Rolled Steel Design Parameters

	Label	Shape	Lengt...	Lbby[in]	Lbzz[in]	Lcomp t...	Lcomp b...	L-tor...	Kyy	Kzz	Cb	Func...
1	S3	Square Tubing	40			Lbby						Late...
2	GA4	Grating Angle	27.295			Lbby						Late...
3	GA3	Grating Angle	27.295			Lbby						Late...
4	P3	Corner Plates	42			Lbby						Late...
5	S2	Square Tubing	40			Lbby						Late...
6	GA2	Grating Angle	27.295			Lbby						Late...
7	GA1	Grating Angle	27.295			Lbby						Late...
8	P2	Corner Plates	42			Lbby						Late...
9	S1	Square Tubing	40			Lbby						Late...
10	GA6	Grating Angle	27.295			Lbby						Late...
11	GA5	Grating Angle	27.295			Lbby						Late...
12	P1	Corner Plates	42			Lbby						Late...
13	H1	Face Pipes(3.5x.16)	96			Lbby						Late...

Hot Rolled Steel Design Parameters (Continued)

	Label	Shape	Lengt...	Lbyy[in]	Lbzz[in]	Lcomp t...	Lcomp b...	L-tor...	Kyy	Kzz	Cb	Func...
14	MP1	Antenna Pipes	96			Lbyy						Late...
15	MP3	Antenna Pipes	96			Lbyy						Late...
16	HR1	Handrail	96			Lbyy						Late...
17	CA8	Handrail Connector	42			Lbyy						Late...
18	CA9	Handrail Connector	42			Lbyy						Late...
19	CA7	Handrail Connector	42			Lbyy						Late...
20	CA3	Channel(3.38x2.06)	33			Lbyy						Late...
21	CA4	Channel(3.38x2.06)	33			Lbyy						Late...
22	CA1	Channel(3.38x2.06)	33			Lbyy						Late...
23	CA2	Channel(3.38x2.06)	33			Lbyy						Late...
24	CA5	Channel(3.38x2.06)	33			Lbyy						Late...
25	CA6	Channel(3.38x2.06)	33			Lbyy						Late...
26	M75	PL 2.375x0.5	1.5			Lbyy						Late...
27	MP2	Antenna Pipes	96			Lbyy						Late...
28	H3	Face Pipes(3.5x.16)	96			Lbyy						Late...
29	MP7	Antenna Pipes	96			Lbyy						Late...
30	MP9	Antenna Pipes	96			Lbyy						Late...
31	HR3	Handrail	96			Lbyy						Late...
32	H2	Face Pipes(3.5x.16)	96			Lbyy						Late...
33	MP4	Antenna Pipes	96			Lbyy						Late...
34	MP6	Antenna Pipes	96			Lbyy						Late...
35	HR2	Handrail	96			Lbyy						Late...
36	MP8	Antenna Pipes	96			Lbyy						Late...
37	MP5	Antenna Pipes	96			Lbyy						Late...

Member Advanced Data

	Label	I Release	J Release	I Offset[in]	J Offset[in]	T/C Only	Physical Defl Ra..	Analysis ...	Inactive	Seismi...
1	S3						Yes			None
2	GA4						Yes			None
3	GA3						Yes			None
4	P3	BenPIN	BenPIN				Yes	Default		None
5	S2						Yes			None
6	GA2						Yes			None
7	GA1						Yes			None
8	P2	BenPIN	BenPIN				Yes	Default		None
9	S1						Yes	Default		None
10	GA6						Yes			None
11	GA5						Yes			None
12	P1	BenPIN	BenPIN				Yes	Default		None
13	H1						Yes			None
14	MP1						Yes	+y+3		None



Member Advanced Data (Continued)

	Label	I Release	J Release	I Offset[in]	J Offset[in]	T/C Only	Physical	Defl Ra..	Analysis ...	Inactive	Seismi...
15	MP3						Yes		+y+3		None
16	HR1						Yes				None
17	CA8	00000X	00000X				Yes				None
18	CA9	00000X	00000X				Yes				None
19	CA7	00000X	00000X				Yes	Default			None
20	M32						Yes	** NA **			None
21	M35						Yes	** NA **			None
22	M36						Yes	** NA **			None
23	M39A						Yes	** NA **			None
24	CA3						Yes	Default			None
25	CA4						Yes	Default			None
26	CA1						Yes	Default			None
27	CA2						Yes	Default			None
28	CA5						Yes	Default			None
29	CA6						Yes	Default			None
30	M64	BenPIN					Yes	** NA **			None
31	M65						Yes	** NA **			None
32	M66	BenPIN					Yes	** NA **			None
33	M67						Yes	** NA **			None
34	M68	BenPIN					Yes	** NA **			None
35	M69						Yes	** NA **			None
36	M70	BenPIN					Yes	** NA **			None
37	M71						Yes	** NA **			None
38	M72	BenPIN					Yes	** NA **			None
39	M73						Yes	** NA **			None
40	M74	BenPIN					Yes	** NA **			None
41	M75						Yes	** NA **			None
42	MP2						Yes		+y+3		None
43	M43						Yes	** NA **			None
44	M44						Yes	** NA **			None
45	H3						Yes				None
46	MP7						Yes		+y+3		None
47	MP9						Yes		+y+3		None
48	HR3						Yes				None
49	M52						Yes	** NA **			None
50	M53						Yes	** NA **			None
51	M54						Yes	** NA **			None
52	M55						Yes	** NA **			None
53	H2						Yes				None
54	MP4						Yes		+y+3		None
55	MP6						Yes		+y+3		None
56	HR2						Yes				None

Member Advanced Data (Continued)

	Label	I Release	J Release	I Offset[in]	J Offset[in]	T/C Only	Physical Defl Ra..	Analysis ...	Inactive	Seismi...
57	M66A						Yes ** NA **			None
58	M67A						Yes ** NA **			None
59	M68A						Yes ** NA **			None
60	M69A						Yes ** NA **			None
61	MP8						Yes	+y+3		None
62	M68B						Yes ** NA **			None
63	M69B						Yes ** NA **			None
64	MP5						Yes	+y+3		None
65	M71B						Yes ** NA **			None
66	M72B						Yes ** NA **			None

Material Takeoff

	Material	Size	Pieces	Length[in]	Weight[LB]
1	General				
2	RIGID		29	35.1	0
3	Total General		29	35.1	0
4					
5	Hot Rolled Steel				
6	A1011 36 Ksi	C3.38x2.06x0.25	6	198	98.255
7	A1011 36 Ksi	PL6.5x0.375	3	126	87.09
8	A1011 36 Ksi	L6.6x4.46x0.25	3	126	96.558
9	A36 Gr.36	PL 2.375x0.5	1	1.5	.505
10	A500 GR.C	2.88x0.120	3	288	84.974
11	A500 GR.C	HSS4X4X6	3	120	162.653
12	A500 GR.C	Pipe3.5x0.165	3	288	141.202
13	A500 GR.C	PIPE 2.5	9	864	394.45
14	A529 Gr. 50	L2x2x4	6	163.8	43.838
15	Total HR Steel		37	2175.3	1109.525

Hot Rolled Steel Section Sets

	Label	Shape	Type	Design List	Material	Design... A [in2]	Iyy [in...lzz [in... J [in4]
1	Corner Plates	PL6.5x0.375	Beam	None	A1011 ...	Typical 2.438	.029 8.582 .11
2	6"x0.37" Plate	Plate 6x.37	Beam	None	A1011 ...	Typical 2.22	.025 6.66 .097
3	Grating Angle	L2x2x4	Beam	None	A529 G...	Typical .944	.346 .346 .021
4	Face Pipes(3.5x.1...	Pipe3.5x0.165	Beam	None	A500 G...	Typical 1.729	2.409 2.409 4.819
5	Antenna Pipes	PIPE 2.5	Beam	None	A500 G...	Typical 1.61	1.45 1.45 2.89
6	Channel(3.38x2.06)	C3.38x2.06x0.25	Beam	None	A1011 ...	Typical 1.75	.715 3.026 .034
7	Square Tubing	HSS4X4X6	Beam	None	A500 G...	Typical 4.78	10.3 10.3 17.5
8	Handrail Connector	L6.6x4.46x0.25	Beam	None	A1011 ...	Typical 2.703	4.759 12.473 .055



Hot Rolled Steel Section Sets (Continued)

	Label	Shape	Type	Design List	Material	Design... A [in2]	lyy [in...lzz [in... J [in4]
9	Handrail	2.88x0.120	Beam	None	A500 G...	Typical 1.04	.993 .993 1.985

Basic Load Cases

	BLC Description	Category	X Gr...	Y Gr...	Z Gr...	Joint	Point	Distributed	Area(Memb...	Surface(Plate/Wall)
1	Self Weight	DL		-1			13		3	
2	Wind Load AZI 0	WLZ					26			
3	Wind Load AZI 30	None					26			
4	Wind Load AZI 60	None					26			
5	Wind Load AZI 90	WLX					26			
6	Wind Load AZI 1...	None					26			
7	Wind Load AZI 1...	None					26			
8	Wind Load AZI 1...	None					26			
9	Wind Load AZI 2...	None					26			
10	Wind Load AZI 2...	None					26			
11	Wind Load AZI 2...	None					26			
12	Wind Load AZI 3...	None					26			
13	Wind Load AZI 3...	None					26			
14	Distr. Wind Load Z	WLZ						66		
15	Distr. Wind Load X	WLX						66		
16	Ice Weight	OL1					13	66	3	
17	Ice Wind Load A...	OL2					26			
18	Ice Wind Load A...	None					26			
19	Ice Wind Load A...	None					26			
20	Ice Wind Load A...	OL3					26			
21	Ice Wind Load A...	None					26			
22	Ice Wind Load A...	None					26			
23	Ice Wind Load A...	None					26			
24	Ice Wind Load A...	None					26			
25	Ice Wind Load A...	None					26			
26	Ice Wind Load A...	None					26			
27	Ice Wind Load A...	None					26			
28	Ice Wind Load A...	None					26			
29	Distr. Ice Wind L...	OL2						66		
30	Distr. Ice Wind L...	OL3						66		
31	Seismic Load Z	ELZ			-.288		13			
32	Seismic Load X	ELX	-.288				13			
33	Service Live Loa...	LL					3			
34	Maintenance Loa...	LL					1			
35	Maintenance Loa...	LL					1			
36	Maintenance Loa...	LL					1			
37	Maintenance Loa...	LL					1			

Basic Load Cases (Continued)

	BLC Description	Category	X Gr...	Y Gr...	Z Gr...	Joint	Point	Distributed	Area(Memb...	Surface(Plate/Wall)
38	Maintenance Loa...	LL				1				
39	Maintenance Loa...	LL				1				
40	Maintenance Loa...	LL				1				
41	Maintenance Loa...	LL				1				
42	Maintenance Loa...	LL				1				
43	BLC 1 Transient ...	None						9		
44	BLC 16 Transien...	None						9		

Load Combinations

	Description	S...	P...	S...B...	Fa...B...	Fa...B...	Fa...B...	Fa...B...	Fa...B...	Fa...B...	Fa...B...	Fa...B...	Fa...B...	Fa...B...	Fa...B...	Fa...B...	Fa...B...	Fa...B...	Fa...B...
1	1.4DL	Y...Y		1 1.4															
2	1.2DL + 1WL AZI 0	Y...Y		1 1.2	2 1	14 1	15												
3	1.2DL + 1WL AZI 30	Y...Y		1 1.2	3 1	14 .866	15 .5												
4	1.2DL + 1WL AZI 60	Y...Y		1 1.2	4 1	14 .5	15 .866												
5	1.2DL + 1WL AZI 90	Y...Y		1 1.2	5 1	14 15	1												
6	1.2DL + 1WL AZI 120	Y...Y		1 1.2	6 1	14 -.5	15 .866												
7	1.2DL + 1WL AZI 150	Y...Y		1 1.2	7 1	14 -.8...	15 .5												
8	1.2DL + 1WL AZI 180	Y...Y		1 1.2	8 1	14 -1	15												
9	1.2DL + 1WL AZI 210	Y...Y		1 1.2	9 1	14 -.8...	15 -.5												
10	1.2DL + 1WL AZI 240	Y...Y		1 1.2	10 1	14 -.5	15 -.8...												
11	1.2DL + 1WL AZI 270	Y...Y		1 1.2	11 1	14 15	-1												
12	1.2DL + 1WL AZI 300	Y...Y		1 1.2	12 1	14 .5	15 -.8...												
13	1.2DL + 1WL AZI 330	Y...Y		1 1.2	13 1	14 .866	15 -.5												
14	0.9DL + 1WL AZI 0	Y...Y		1 .9	2 1	14 1	15												
15	0.9DL + 1WL AZI 30	Y...Y		1 .9	3 1	14 .866	15 .5												
16	0.9DL + 1WL AZI 60	Y...Y		1 .9	4 1	14 .5	15 .866												
17	0.9DL + 1WL AZI 90	Y...Y		1 .9	5 1	14 15	1												
18	0.9DL + 1WL AZI 120	Y...Y		1 .9	6 1	14 -.5	15 .866												
19	0.9DL + 1WL AZI 150	Y...Y		1 .9	7 1	14 -.8...	15 .5												
20	0.9DL + 1WL AZI 180	Y...Y		1 .9	8 1	14 -1	15												
21	0.9DL + 1WL AZI 210	Y...Y		1 .9	9 1	14 -.8...	15 -.5												
22	0.9DL + 1WL AZI 240	Y...Y		1 .9	10 1	14 -.5	15 -.8...												
23	0.9DL + 1WL AZI 270	Y...Y		1 .9	11 1	14 15	-1												
24	0.9DL + 1WL AZI 300	Y...Y		1 .9	12 1	14 .5	15 -.8...												
25	0.9DL + 1WL AZI 330	Y...Y		1 .9	13 1	14 .866	15 -.5												
26	1.2D + 1.0Di	Y...Y		1 1.2	16 1														
27	1.2D + 1.0Di + 1.0Wi AZI 0	Y...Y		1 1.2	16 1	17 1	29 1	30											
28	1.2D + 1.0Di + 1.0Wi AZI 30	Y...Y		1 1.2	16 1	18 1	29 .866	30 .5											
29	1.2D + 1.0Di + 1.0Wi AZI 60	Y...Y		1 1.2	16 1	19 1	29 .5	30 .866											
30	1.2D + 1.0Di + 1.0Wi AZI 90	Y...Y		1 1.2	16 1	20 1	29 30	1											
31	1.2D + 1.0Di + 1.0Wi AZI 120	Y...Y		1 1.2	16 1	21 1	29 -.5	30 .866											



Load Combinations (Continued)

	Description	S...	P...	S...B...	Fa...B...	Fa...B...	Fa...B...	Fa...B...	Fa...B...	Fa...B...	Fa...B...	Fa...B...	Fa...B...	Fa...B...	Fa...B...	Fa...B...	Fa...B...	Fa...B...	Fa...B...
32	1.2D + 1.0Di + 1.0Wi AZI 150	Y...	Y	1	1.2	16	1	22	1	29	-8...	30	.5						
33	1.2D + 1.0Di + 1.0Wi AZI 180	Y...	Y	1	1.2	16	1	23	1	29	-1	30							
34	1.2D + 1.0Di + 1.0Wi AZI 210	Y...	Y	1	1.2	16	1	24	1	29	-8...	30	-.5						
35	1.2D + 1.0Di + 1.0Wi AZI 240	Y...	Y	1	1.2	16	1	25	1	29	-.5	30	-8...						
36	1.2D + 1.0Di + 1.0Wi AZI 270	Y...	Y	1	1.2	16	1	26	1	29		30	-1						
37	1.2D + 1.0Di + 1.0Wi AZI 300	Y...	Y	1	1.2	16	1	27	1	29	.5	30	-8...						
38	1.2D + 1.0Di + 1.0Wi AZI 330	Y...	Y	1	1.2	16	1	28	1	29	.866	30	-.5						
39	(1.2 + 0.2Sds)DL + 1.0E AZI 0	Y...	Y	1	1.2	.31	1	32											
40	(1.2 + 0.2Sds)DL + 1.0E AZI 30	Y...	Y	1	1.2	.31	.866	32	.5										
41	(1.2 + 0.2Sds)DL + 1.0E AZI 60	Y...	Y	1	1.2	.31	.5	32	.866										
42	(1.2 + 0.2Sds)DL + 1.0E AZI 90	Y...	Y	1	1.2	.31		32	1										
43	(1.2 + 0.2Sds)DL + 1.0E AZI 1..	Y...	Y	1	1.2	.31	-.5	32	.866										
44	(1.2 + 0.2Sds)DL + 1.0E AZI 1..	Y...	Y	1	1.2	.31	-8...	32	.5										
45	(1.2 + 0.2Sds)DL + 1.0E AZI 1..	Y...	Y	1	1.2	.31	-1	32											
46	(1.2 + 0.2Sds)DL + 1.0E AZI 2..	Y...	Y	1	1.2	.31	-8...	32	-.5										
47	(1.2 + 0.2Sds)DL + 1.0E AZI 2..	Y...	Y	1	1.2	.31	-.5	32	-8...										
48	(1.2 + 0.2Sds)DL + 1.0E AZI 2..	Y...	Y	1	1.2	.31		32	-1										
49	(1.2 + 0.2Sds)DL + 1.0E AZI 3..	Y...	Y	1	1.2	.31	.5	32	-8...										
50	(1.2 + 0.2Sds)DL + 1.0E AZI 3..	Y...	Y	1	1.2	.31	.866	32	-.5										
51	(0.9 - 0.2Sds)DL + 1.0E AZI 0	Y...	Y	1	.862	31	1	32											
52	(0.9 - 0.2Sds)DL + 1.0E AZI 30	Y...	Y	1	.862	31	.866	32	.5										
53	(0.9 - 0.2Sds)DL + 1.0E AZI 60	Y...	Y	1	.862	31	.5	32	.866										
54	(0.9 - 0.2Sds)DL + 1.0E AZI 90	Y...	Y	1	.862	31		32	1										
55	(0.9 - 0.2Sds)DL + 1.0E AZI 1..	Y...	Y	1	.862	31	-.5	32	.866										
56	(0.9 - 0.2Sds)DL + 1.0E AZI 1..	Y...	Y	1	.862	31	-8...	32	.5										
57	(0.9 - 0.2Sds)DL + 1.0E AZI 1..	Y...	Y	1	.862	31	-1	32											
58	(0.9 - 0.2Sds)DL + 1.0E AZI 2..	Y...	Y	1	.862	31	-8...	32	-.5										
59	(0.9 - 0.2Sds)DL + 1.0E AZI 2..	Y...	Y	1	.862	31	-.5	32	-8...										
60	(0.9 - 0.2Sds)DL + 1.0E AZI 2..	Y...	Y	1	.862	31		32	-1										
61	(0.9 - 0.2Sds)DL + 1.0E AZI 3..	Y...	Y	1	.862	31	.5	32	-8...										
62	(0.9 - 0.2Sds)DL + 1.0E AZI 3..	Y...	Y	1	.862	31	.866	32	-.5										
63	1.0DL + 1.5LL + 1.0SWL (60 ...	Y...	Y	1	1	2	.213	14	.213	15		33	1.5						
64	1.0DL + 1.5LL + 1.0SWL (60 ...	Y...	Y	1	1	3	.213	14	.184	15	.107	33	1.5						
65	1.0DL + 1.5LL + 1.0SWL (60 ...	Y...	Y	1	1	4	.213	14	.107	15	.184	33	1.5						
66	1.0DL + 1.5LL + 1.0SWL (60 ...	Y...	Y	1	1	5	.213	14		15	.213	33	1.5						
67	1.0DL + 1.5LL + 1.0SWL (60 ...	Y...	Y	1	1	6	.213	14	-.1...	15	.184	33	1.5						
68	1.0DL + 1.5LL + 1.0SWL (60 ...	Y...	Y	1	1	7	.213	14	-.1...	15	.107	33	1.5						
69	1.0DL + 1.5LL + 1.0SWL (60 ...	Y...	Y	1	1	8	.213	14	-.2...	15		33	1.5						
70	1.0DL + 1.5LL + 1.0SWL (60 ...	Y...	Y	1	1	9	.213	14	-.1...	15	-.1...	33	1.5						
71	1.0DL + 1.5LL + 1.0SWL (60 ...	Y...	Y	1	1	10	.213	14	-.1...	15	-.1...	33	1.5						
72	1.0DL + 1.5LL + 1.0SWL (60 ...	Y...	Y	1	1	11	.213	14		15	-.2...	33	1.5						
73	1.0DL + 1.5LL + 1.0SWL (60 ...	Y...	Y	1	1	12	.213	14	.107	15	-.1...	33	1.5						



Load Combinations (Continued)

	Description	S...	P...	S...B...	Fa...B...	Fa...B...	Fa...B...	Fa...B...	Fa...B...	Fa...B...	Fa...B...	Fa...B...	Fa...B...	Fa...B...	Fa...B...	Fa...B...	Fa...B...	Fa...B...
116	1.2DL + 1.5LM-MP4 + 1SWL (...Y...	Y		1	1.2	37	1.5	6	.053	14	-0...	15	.046					
117	1.2DL + 1.5LM-MP4 + 1SWL (...Y...	Y		1	1.2	37	1.5	7	.053	14	-0...	15	.027					
118	1.2DL + 1.5LM-MP4 + 1SWL (...Y...	Y		1	1.2	37	1.5	8	.053	14	-0...	15						
119	1.2DL + 1.5LM-MP4 + 1SWL (...Y...	Y		1	1.2	37	1.5	9	.053	14	-0...	15	-0...					
120	1.2DL + 1.5LM-MP4 + 1SWL (...Y...	Y		1	1.2	37	1.5	10	.053	14	-0...	15	-0...					
121	1.2DL + 1.5LM-MP4 + 1SWL (...Y...	Y		1	1.2	37	1.5	11	.053	14		15	-0...					
122	1.2DL + 1.5LM-MP4 + 1SWL (...Y...	Y		1	1.2	37	1.5	12	.053	14	.027	15	-0...					
123	1.2DL + 1.5LM-MP4 + 1SWL (...Y...	Y		1	1.2	37	1.5	13	.053	14	.046	15	-0...					
124	1.2DL + 1.5LM-MP5 + 1SWL (...Y...	Y		1	1.2	38	1.5	2	.053	14	.053	15						
125	1.2DL + 1.5LM-MP5 + 1SWL (...Y...	Y		1	1.2	38	1.5	3	.053	14	.046	15	.027					
126	1.2DL + 1.5LM-MP5 + 1SWL (...Y...	Y		1	1.2	38	1.5	4	.053	14	.027	15	.046					
127	1.2DL + 1.5LM-MP5 + 1SWL (...Y...	Y		1	1.2	38	1.5	5	.053	14		15	.053					
128	1.2DL + 1.5LM-MP5 + 1SWL (...Y...	Y		1	1.2	38	1.5	6	.053	14	-0...	15	.046					
129	1.2DL + 1.5LM-MP5 + 1SWL (...Y...	Y		1	1.2	38	1.5	7	.053	14	-0...	15	.027					
130	1.2DL + 1.5LM-MP5 + 1SWL (...Y...	Y		1	1.2	38	1.5	8	.053	14	-0...	15						
131	1.2DL + 1.5LM-MP5 + 1SWL (...Y...	Y		1	1.2	38	1.5	9	.053	14	-0...	15	-0...					
132	1.2DL + 1.5LM-MP5 + 1SWL (...Y...	Y		1	1.2	38	1.5	10	.053	14	-0...	15	-0...					
133	1.2DL + 1.5LM-MP5 + 1SWL (...Y...	Y		1	1.2	38	1.5	11	.053	14		15	-0...					
134	1.2DL + 1.5LM-MP5 + 1SWL (...Y...	Y		1	1.2	38	1.5	12	.053	14	.027	15	-0...					
135	1.2DL + 1.5LM-MP5 + 1SWL (...Y...	Y		1	1.2	38	1.5	13	.053	14	.046	15	-0...					
136	1.2DL + 1.5LM-MP6 + 1SWL (...Y...	Y		1	1.2	39	1.5	2	.053	14	.053	15						
137	1.2DL + 1.5LM-MP6 + 1SWL (...Y...	Y		1	1.2	39	1.5	3	.053	14	.046	15	.027					
138	1.2DL + 1.5LM-MP6 + 1SWL (...Y...	Y		1	1.2	39	1.5	4	.053	14	.027	15	.046					
139	1.2DL + 1.5LM-MP6 + 1SWL (...Y...	Y		1	1.2	39	1.5	5	.053	14		15	.053					
140	1.2DL + 1.5LM-MP6 + 1SWL (...Y...	Y		1	1.2	39	1.5	6	.053	14	-0...	15	.046					
141	1.2DL + 1.5LM-MP6 + 1SWL (...Y...	Y		1	1.2	39	1.5	7	.053	14	-0...	15	.027					
142	1.2DL + 1.5LM-MP6 + 1SWL (...Y...	Y		1	1.2	39	1.5	8	.053	14	-0...	15						
143	1.2DL + 1.5LM-MP6 + 1SWL (...Y...	Y		1	1.2	39	1.5	9	.053	14	-0...	15	-0...					
144	1.2DL + 1.5LM-MP6 + 1SWL (...Y...	Y		1	1.2	39	1.5	10	.053	14	-0...	15	-0...					
145	1.2DL + 1.5LM-MP6 + 1SWL (...Y...	Y		1	1.2	39	1.5	11	.053	14		15	-0...					
146	1.2DL + 1.5LM-MP6 + 1SWL (...Y...	Y		1	1.2	39	1.5	12	.053	14	.027	15	-0...					
147	1.2DL + 1.5LM-MP6 + 1SWL (...Y...	Y		1	1.2	39	1.5	13	.053	14	.046	15	-0...					
148	1.2DL + 1.5LM-MP7 + 1SWL (...Y...	Y		1	1.2	40	1.5	2	.053	14	.053	15						
149	1.2DL + 1.5LM-MP7 + 1SWL (...Y...	Y		1	1.2	40	1.5	3	.053	14	.046	15	.027					
150	1.2DL + 1.5LM-MP7 + 1SWL (...Y...	Y		1	1.2	40	1.5	4	.053	14	.027	15	.046					
151	1.2DL + 1.5LM-MP7 + 1SWL (...Y...	Y		1	1.2	40	1.5	5	.053	14		15	.053					
152	1.2DL + 1.5LM-MP7 + 1SWL (...Y...	Y		1	1.2	40	1.5	6	.053	14	-0...	15	.046					
153	1.2DL + 1.5LM-MP7 + 1SWL (...Y...	Y		1	1.2	40	1.5	7	.053	14	-0...	15	.027					
154	1.2DL + 1.5LM-MP7 + 1SWL (...Y...	Y		1	1.2	40	1.5	8	.053	14	-0...	15						
155	1.2DL + 1.5LM-MP7 + 1SWL (...Y...	Y		1	1.2	40	1.5	9	.053	14	-0...	15	-0...					
156	1.2DL + 1.5LM-MP7 + 1SWL (...Y...	Y		1	1.2	40	1.5	10	.053	14	-0...	15	-0...					
157	1.2DL + 1.5LM-MP7 + 1SWL (...Y...	Y		1	1.2	40	1.5	11	.053	14		15	-0...					

Load Combinations (Continued)

	Description	S...	P...	S...B...	Fa...B...	Fa...B...	Fa...B...	Fa...B...	Fa...B...	Fa...B...	Fa...B...	Fa...B...	Fa...B...	Fa...B...	Fa...B...	Fa...B...	Fa...B...	Fa...B...	Fa...B...
158	1.2DL + 1.5LM-MP7 + 1SWL (...Y...)	Y		1	1.2	40	1.5	12	.053	14	.027	15	-0...						
159	1.2DL + 1.5LM-MP7 + 1SWL (...Y...)	Y		1	1.2	40	1.5	13	.053	14	.046	15	-0...						
160	1.2DL + 1.5LM-MP8 + 1SWL (...Y...)	Y		1	1.2	41	1.5	2	.053	14	.053	15							
161	1.2DL + 1.5LM-MP8 + 1SWL (...Y...)	Y		1	1.2	41	1.5	3	.053	14	.046	15	.027						
162	1.2DL + 1.5LM-MP8 + 1SWL (...Y...)	Y		1	1.2	41	1.5	4	.053	14	.027	15	.046						
163	1.2DL + 1.5LM-MP8 + 1SWL (...Y...)	Y		1	1.2	41	1.5	5	.053	14		15	.053						
164	1.2DL + 1.5LM-MP8 + 1SWL (...Y...)	Y		1	1.2	41	1.5	6	.053	14	-0...	15	.046						
165	1.2DL + 1.5LM-MP8 + 1SWL (...Y...)	Y		1	1.2	41	1.5	7	.053	14	-0...	15	.027						
166	1.2DL + 1.5LM-MP8 + 1SWL (...Y...)	Y		1	1.2	41	1.5	8	.053	14	-0...	15							
167	1.2DL + 1.5LM-MP8 + 1SWL (...Y...)	Y		1	1.2	41	1.5	9	.053	14	-0...	15	-0...						
168	1.2DL + 1.5LM-MP8 + 1SWL (...Y...)	Y		1	1.2	41	1.5	10	.053	14	-0...	15	-0...						
169	1.2DL + 1.5LM-MP8 + 1SWL (...Y...)	Y		1	1.2	41	1.5	11	.053	14		15	-0...						
170	1.2DL + 1.5LM-MP8 + 1SWL (...Y...)	Y		1	1.2	41	1.5	12	.053	14	.027	15	-0...						
171	1.2DL + 1.5LM-MP8 + 1SWL (...Y...)	Y		1	1.2	41	1.5	13	.053	14	.046	15	-0...						
172	1.2DL + 1.5LM-MP9 + 1SWL (...Y...)	Y		1	1.2	42	1.5	2	.053	14	.053	15							
173	1.2DL + 1.5LM-MP9 + 1SWL (...Y...)	Y		1	1.2	42	1.5	3	.053	14	.046	15	.027						
174	1.2DL + 1.5LM-MP9 + 1SWL (...Y...)	Y		1	1.2	42	1.5	4	.053	14	.027	15	.046						
175	1.2DL + 1.5LM-MP9 + 1SWL (...Y...)	Y		1	1.2	42	1.5	5	.053	14		15	.053						
176	1.2DL + 1.5LM-MP9 + 1SWL (...Y...)	Y		1	1.2	42	1.5	6	.053	14	-0...	15	.046						
177	1.2DL + 1.5LM-MP9 + 1SWL (...Y...)	Y		1	1.2	42	1.5	7	.053	14	-0...	15	.027						
178	1.2DL + 1.5LM-MP9 + 1SWL (...Y...)	Y		1	1.2	42	1.5	8	.053	14	-0...	15							
179	1.2DL + 1.5LM-MP9 + 1SWL (...Y...)	Y		1	1.2	42	1.5	9	.053	14	-0...	15	-0...						
180	1.2DL + 1.5LM-MP9 + 1SWL (...Y...)	Y		1	1.2	42	1.5	10	.053	14	-0...	15	-0...						
181	1.2DL + 1.5LM-MP9 + 1SWL (...Y...)	Y		1	1.2	42	1.5	11	.053	14		15	-0...						
182	1.2DL + 1.5LM-MP9 + 1SWL (...Y...)	Y		1	1.2	42	1.5	12	.053	14	.027	15	-0...						

Joint Boundary Conditions

	Joint Label	X [k/in]	Y [k/in]	Z [k/in]	X Rot.[k-ft/rad]	Y Rot.[k-ft/rad]	Z Rot.[k-ft/rad]
1	P24	Reaction	Reaction	Reaction	Reaction	Reaction	Reaction
2	P13	Reaction	Reaction	Reaction	Reaction	Reaction	Reaction
3	P1	Reaction	Reaction	Reaction	Reaction	Reaction	Reaction

Envelope Joint Reactions

	Joint	X [lb]	LC	Y [lb]	LC	Z [lb]	LC	MX [lb-ft]	LC	MY [lb-ft]	LC	MZ [lb-ft]	LC
1	P24	1127.001	6	2035.3...	35	1732.8...	2	1197.47	16	2214.693	19	4052.177	10
2		-1108.346	24	-663.7...	16	-1725.0...	19	-3265.7...	84	-2230.271	13	-2067.184	16
3	P13	1315.153	4	2236.4...	31	1721.8...	15	1151.3...	24	2345.676	15	1955.716	24
4		-1314.701	22	-607.2...	24	-1727.9...	9	-2815.9...	92	-2390.553	9	-5137.781	31
5	P1	1718.489	17	2076.1...	27	894.741	2	5285.8...	2	1945.3	11	1581.955	115

Envelope Joint Reactions (Continued)

Joint	X [lb]	LC	Y [lb]	LC	Z [lb]	LC	MX [lb-ft]	LC	MY [lb-ft]	LC	MZ [lb-ft]	LC
6	-1737.762	11	-684.97	20	-903.001	8	-2455.9...	20	-1893.541	17	-863.754	157
7	Totals: 3950.887	5	5685.0...	34	4184.6...	14						
8	-3950.879	23	1532.8...	53	-4184.6...	8						

Member Point Loads (BLC 1 : Self Weight)

	Member Label	Direction	Magnitude[lb,lb-ft]	Location[in, %]
1	MP1	Y	-32.25	0
2	MP1	Y	-32.25	72
3	MP1	Y	-74.95	12
4	MP1	Y	-63.93	12
5	MP1	Y	-21.85	48
6	MP4	Y	-32.25	0
7	MP4	Y	-32.25	72
8	MP4	Y	-74.95	12
9	MP4	Y	-63.93	12
10	MP7	Y	-32.25	0
11	MP7	Y	-32.25	72
12	MP7	Y	-74.95	12
13	MP7	Y	-63.93	12

Member Point Loads (BLC 2 : Wind Load AZI 0)

	Member Label	Direction	Magnitude[lb,lb-ft]	Location[in, %]
1	MP1	X	0	0
2	MP1	Z	-178.67	0
3	MP1	X	0	72
4	MP1	Z	-178.67	72
5	MP1	X	0	12
6	MP1	Z	-87.59	12
7	MP1	X	0	12
8	MP1	Z	-87.59	12
9	MP1	X	0	48
10	MP1	Z	-83.27	48
11	MP4	X	0	0
12	MP4	Z	-98.37	0
13	MP4	X	0	72
14	MP4	Z	-98.37	72
15	MP4	X	0	12
16	MP4	Z	-61.68	12
17	MP4	X	0	12
18	MP4	Z	-56.46	12



Member Point Loads (BLC 2 : Wind Load AZI 0) (Continued)

	Member Label	Direction	Magnitude[lb,lb-ft]	Location[in,%]
19	MP7	X	0	0
20	MP7	Z	-98.37	0
21	MP7	X	0	72
22	MP7	Z	-98.37	72
23	MP7	X	0	12
24	MP7	Z	-61.68	12
25	MP7	X	0	12
26	MP7	Z	-56.46	12

Member Point Loads (BLC 3 : Wind Load AZI 30)

	Member Label	Direction	Magnitude[lb,lb-ft]	Location[in,%]
1	MP1	X	-75.95	0
2	MP1	Z	-131.55	0
3	MP1	X	-75.95	72
4	MP1	Z	-131.55	72
5	MP1	X	-39.48	12
6	MP1	Z	-68.38	12
7	MP1	X	-38.61	12
8	MP1	Z	-66.87	12
9	MP1	X	-37.18	48
10	MP1	Z	-64.39	48
11	MP4	X	-75.95	0
12	MP4	Z	-131.55	0
13	MP4	X	-75.95	72
14	MP4	Z	-131.55	72
15	MP4	X	-39.48	12
16	MP4	Z	-68.38	12
17	MP4	X	-38.61	12
18	MP4	Z	-66.87	12
19	MP7	X	-35.8	0
20	MP7	Z	-62.01	0
21	MP7	X	-35.8	72
22	MP7	Z	-62.01	72
23	MP7	X	-26.52	12
24	MP7	Z	-45.94	12
25	MP7	X	-23.04	12
26	MP7	Z	-39.91	12

Member Point Loads (BLC 4 : Wind Load AZI 60)

	Member Label	Direction	Magnitude[lb,lb-ft]	Location[in,%]
1	MP1	X	-85.19	0



Member Point Loads (BLC 4 : Wind Load AZI 60) (Continued)

	Member Label	Direction	Magnitude[lb,lb-ft]	Location[in,%]
2	MP1	Z	-49.18	0
3	MP1	X	-85.19	72
4	MP1	Z	-49.18	72
5	MP1	X	-53.42	12
6	MP1	Z	-30.84	12
7	MP1	X	-48.89	12
8	MP1	Z	-28.23	12
9	MP1	X	-48.94	48
10	MP1	Z	-28.25	48
11	MP4	X	-154.73	0
12	MP4	Z	-89.33	0
13	MP4	X	-154.73	72
14	MP4	Z	-89.33	72
15	MP4	X	-75.86	12
16	MP4	Z	-43.8	12
17	MP4	X	-75.86	12
18	MP4	Z	-43.8	12
19	MP7	X	-85.19	0
20	MP7	Z	-49.18	0
21	MP7	X	-85.19	72
22	MP7	Z	-49.18	72
23	MP7	X	-53.42	12
24	MP7	Z	-30.84	12
25	MP7	X	-48.89	12
26	MP7	Z	-28.23	12

Member Point Loads (BLC 5 : Wind Load AZI 90)

	Member Label	Direction	Magnitude[lb,lb-ft]	Location[in,%]
1	MP1	X	-71.6	0
2	MP1	Z	0	0
3	MP1	X	-71.6	72
4	MP1	Z	0	72
5	MP1	X	-53.05	12
6	MP1	Z	0	12
7	MP1	X	-46.08	12
8	MP1	Z	0	12
9	MP1	X	-47.58	48
10	MP1	Z	0	48
11	MP4	X	-151.9	0
12	MP4	Z	0	0
13	MP4	X	-151.9	72
14	MP4	Z	0	72



Member Point Loads (BLC 5 : Wind Load AZI 90) (Continued)

	Member Label	Direction	Magnitude[lb,lb-ft]	Location[in,%]
15	MP4	X	-78.96	12
16	MP4	Z	0	12
17	MP4	X	-77.22	12
18	MP4	Z	0	12
19	MP7	X	-151.9	0
20	MP7	Z	0	0
21	MP7	X	-151.9	72
22	MP7	Z	0	72
23	MP7	X	-78.96	12
24	MP7	Z	0	12
25	MP7	X	-77.22	12
26	MP7	Z	0	12

Member Point Loads (BLC 6 : Wind Load AZI 120)

	Member Label	Direction	Magnitude[lb,lb-ft]	Location[in,%]
1	MP1	X	-85.19	0
2	MP1	Z	49.18	0
3	MP1	X	-85.19	72
4	MP1	Z	49.18	72
5	MP1	X	-53.42	12
6	MP1	Z	30.84	12
7	MP1	X	-48.89	12
8	MP1	Z	28.23	12
9	MP1	X	-48.94	48
10	MP1	Z	28.25	48
11	MP4	X	-85.19	0
12	MP4	Z	49.18	0
13	MP4	X	-85.19	72
14	MP4	Z	49.18	72
15	MP4	X	-53.42	12
16	MP4	Z	30.84	12
17	MP4	X	-48.89	12
18	MP4	Z	28.23	12
19	MP7	X	-154.73	0
20	MP7	Z	89.33	0
21	MP7	X	-154.73	72
22	MP7	Z	89.33	72
23	MP7	X	-75.86	12
24	MP7	Z	43.8	12
25	MP7	X	-75.86	12
26	MP7	Z	43.8	12



Member Point Loads (BLC 7 : Wind Load AZI 150)

	Member Label	Direction	Magnitude[lb,lb-ft]	Location[in,%]
1	MP1	X	-75.95	0
2	MP1	Z	131.55	0
3	MP1	X	-75.95	72
4	MP1	Z	131.55	72
5	MP1	X	-39.48	12
6	MP1	Z	68.38	12
7	MP1	X	-38.61	12
8	MP1	Z	66.87	12
9	MP1	X	-37.18	48
10	MP1	Z	64.39	48
11	MP4	X	-35.8	0
12	MP4	Z	62.01	0
13	MP4	X	-35.8	72
14	MP4	Z	62.01	72
15	MP4	X	-26.52	12
16	MP4	Z	45.94	12
17	MP4	X	-23.04	12
18	MP4	Z	39.91	12
19	MP7	X	-75.95	0
20	MP7	Z	131.55	0
21	MP7	X	-75.95	72
22	MP7	Z	131.55	72
23	MP7	X	-39.48	12
24	MP7	Z	68.38	12
25	MP7	X	-38.61	12
26	MP7	Z	66.87	12

Member Point Loads (BLC 8 : Wind Load AZI 180)

	Member Label	Direction	Magnitude[lb,lb-ft]	Location[in,%]
1	MP1	X	0	0
2	MP1	Z	178.67	0
3	MP1	X	0	72
4	MP1	Z	178.67	72
5	MP1	X	0	12
6	MP1	Z	87.59	12
7	MP1	X	0	12
8	MP1	Z	87.59	12
9	MP1	X	0	48
10	MP1	Z	83.27	48
11	MP4	X	0	0
12	MP4	Z	98.37	0
13	MP4	X	0	72



Member Point Loads (BLC 8 : Wind Load AZI 180) (Continued)

	Member Label	Direction	Magnitude[lb,lb-ft]	Location[in,%]
14	MP4	Z	98.37	72
15	MP4	X	0	12
16	MP4	Z	61.68	12
17	MP4	X	0	12
18	MP4	Z	56.46	12
19	MP7	X	0	0
20	MP7	Z	98.37	0
21	MP7	X	0	72
22	MP7	Z	98.37	72
23	MP7	X	0	12
24	MP7	Z	61.68	12
25	MP7	X	0	12
26	MP7	Z	56.46	12

Member Point Loads (BLC 9 : Wind Load AZI 210)

	Member Label	Direction	Magnitude[lb,lb-ft]	Location[in,%]
1	MP1	X	75.95	0
2	MP1	Z	131.55	0
3	MP1	X	75.95	72
4	MP1	Z	131.55	72
5	MP1	X	39.48	12
6	MP1	Z	68.38	12
7	MP1	X	38.61	12
8	MP1	Z	66.87	12
9	MP1	X	37.18	48
10	MP1	Z	64.39	48
11	MP4	X	75.95	0
12	MP4	Z	131.55	0
13	MP4	X	75.95	72
14	MP4	Z	131.55	72
15	MP4	X	39.48	12
16	MP4	Z	68.38	12
17	MP4	X	38.61	12
18	MP4	Z	66.87	12
19	MP7	X	35.8	0
20	MP7	Z	62.01	0
21	MP7	X	35.8	72
22	MP7	Z	62.01	72
23	MP7	X	26.52	12
24	MP7	Z	45.94	12
25	MP7	X	23.04	12
26	MP7	Z	39.91	12



Member Point Loads (BLC 10 : Wind Load AZI 240)

	Member Label	Direction	Magnitude[lb,lb-ft]	Location[in,%]
1	MP1	X	85.19	0
2	MP1	Z	49.18	0
3	MP1	X	85.19	72
4	MP1	Z	49.18	72
5	MP1	X	53.42	12
6	MP1	Z	30.84	12
7	MP1	X	48.89	12
8	MP1	Z	28.23	12
9	MP1	X	48.94	48
10	MP1	Z	28.25	48
11	MP4	X	154.73	0
12	MP4	Z	89.33	0
13	MP4	X	154.73	72
14	MP4	Z	89.33	72
15	MP4	X	75.86	12
16	MP4	Z	43.8	12
17	MP4	X	75.86	12
18	MP4	Z	43.8	12
19	MP7	X	85.19	0
20	MP7	Z	49.18	0
21	MP7	X	85.19	72
22	MP7	Z	49.18	72
23	MP7	X	53.42	12
24	MP7	Z	30.84	12
25	MP7	X	48.89	12
26	MP7	Z	28.23	12

Member Point Loads (BLC 11 : Wind Load AZI 270)

	Member Label	Direction	Magnitude[lb,lb-ft]	Location[in,%]
1	MP1	X	71.6	0
2	MP1	Z	0	0
3	MP1	X	71.6	72
4	MP1	Z	0	72
5	MP1	X	53.05	12
6	MP1	Z	0	12
7	MP1	X	46.08	12
8	MP1	Z	0	12
9	MP1	X	47.58	48
10	MP1	Z	0	48
11	MP4	X	151.9	0
12	MP4	Z	0	0
13	MP4	X	151.9	72



Member Point Loads (BLC 11 : Wind Load AZI 270) (Continued)

	Member Label	Direction	Magnitude[lb,lb-ft]	Location[in,%]
14	MP4	Z	0	72
15	MP4	X	78.96	12
16	MP4	Z	0	12
17	MP4	X	77.22	12
18	MP4	Z	0	12
19	MP7	X	151.9	0
20	MP7	Z	0	0
21	MP7	X	151.9	72
22	MP7	Z	0	72
23	MP7	X	78.96	12
24	MP7	Z	0	12
25	MP7	X	77.22	12
26	MP7	Z	0	12

Member Point Loads (BLC 12 : Wind Load AZI 300)

	Member Label	Direction	Magnitude[lb,lb-ft]	Location[in,%]
1	MP1	X	85.19	0
2	MP1	Z	-49.18	0
3	MP1	X	85.19	72
4	MP1	Z	-49.18	72
5	MP1	X	53.42	12
6	MP1	Z	-30.84	12
7	MP1	X	48.89	12
8	MP1	Z	-28.23	12
9	MP1	X	48.94	48
10	MP1	Z	-28.25	48
11	MP4	X	85.19	0
12	MP4	Z	-49.18	0
13	MP4	X	85.19	72
14	MP4	Z	-49.18	72
15	MP4	X	53.42	12
16	MP4	Z	-30.84	12
17	MP4	X	48.89	12
18	MP4	Z	-28.23	12
19	MP7	X	154.73	0
20	MP7	Z	-89.33	0
21	MP7	X	154.73	72
22	MP7	Z	-89.33	72
23	MP7	X	75.86	12
24	MP7	Z	-43.8	12
25	MP7	X	75.86	12
26	MP7	Z	-43.8	12



Member Point Loads (BLC 13 : Wind Load AZI 330)

	Member Label	Direction	Magnitude[lb,lb-ft]	Location[in,%]
1	MP1	X	75.95	0
2	MP1	Z	-131.55	0
3	MP1	X	75.95	72
4	MP1	Z	-131.55	72
5	MP1	X	39.48	12
6	MP1	Z	-68.38	12
7	MP1	X	38.61	12
8	MP1	Z	-66.87	12
9	MP1	X	37.18	48
10	MP1	Z	-64.39	48
11	MP4	X	35.8	0
12	MP4	Z	-62.01	0
13	MP4	X	35.8	72
14	MP4	Z	-62.01	72
15	MP4	X	26.52	12
16	MP4	Z	-45.94	12
17	MP4	X	23.04	12
18	MP4	Z	-39.91	12
19	MP7	X	75.95	0
20	MP7	Z	-131.55	0
21	MP7	X	75.95	72
22	MP7	Z	-131.55	72
23	MP7	X	39.48	12
24	MP7	Z	-68.38	12
25	MP7	X	38.61	12
26	MP7	Z	-66.87	12

Member Point Loads (BLC 16 : Ice Weight)

	Member Label	Direction	Magnitude[lb,lb-ft]	Location[in,%]
1	MP1	Y	-133.551	0
2	MP1	Y	-133.551	72
3	MP1	Y	-69.572	12
4	MP1	Y	-65.276	12
5	MP1	Y	-63.66	48
6	MP4	Y	-133.551	0
7	MP4	Y	-133.551	72
8	MP4	Y	-69.572	12
9	MP4	Y	-65.276	12
10	MP7	Y	-133.551	0
11	MP7	Y	-133.551	72
12	MP7	Y	-69.572	12
13	MP7	Y	-65.276	12



Member Point Loads (BLC 17 : Ice Wind Load AZI 0)

	Member Label	Direction	Magnitude[lb,lb-ft]	Location[in,%]
1	MP1	X	0	0
2	MP1	Z	-20.73	0
3	MP1	X	0	72
4	MP1	Z	-20.73	72
5	MP1	X	0	12
6	MP1	Z	-7.95	12
7	MP1	X	0	12
8	MP1	Z	-7.95	12
9	MP1	X	0	48
10	MP1	Z	-7.63	48
11	MP4	X	0	0
12	MP4	Z	-15.47	0
13	MP4	X	0	72
14	MP4	Z	-15.47	72
15	MP4	X	0	12
16	MP4	Z	-6.71	12
17	MP4	X	0	12
18	MP4	Z	-6.47	12
19	MP7	X	0	0
20	MP7	Z	-15.47	0
21	MP7	X	0	72
22	MP7	Z	-15.47	72
23	MP7	X	0	12
24	MP7	Z	-6.71	12
25	MP7	X	0	12
26	MP7	Z	-6.47	12

Member Point Loads (BLC 18 : Ice Wind Load AZI 30)

	Member Label	Direction	Magnitude[lb,lb-ft]	Location[in,%]
1	MP1	X	-9.49	0
2	MP1	Z	-16.43	0
3	MP1	X	-9.49	72
4	MP1	Z	-16.43	72
5	MP1	X	-3.77	12
6	MP1	Z	-6.53	12
7	MP1	X	-3.73	12
8	MP1	Z	-6.46	12
9	MP1	X	-3.62	48
10	MP1	Z	-6.28	48
11	MP4	X	-9.49	0
12	MP4	Z	-16.43	0
13	MP4	X	-9.49	72



Member Point Loads (BLC 18 : Ice Wind Load AZI 30) (Continued)

	Member Label	Direction	Magnitude[lb,lb-ft]	Location[in,%]
14	MP4	Z	-16.43	72
15	MP4	X	-3.77	12
16	MP4	Z	-6.53	12
17	MP4	X	-3.73	12
18	MP4	Z	-6.46	12
19	MP7	X	-6.86	0
20	MP7	Z	-11.88	0
21	MP7	X	-6.86	72
22	MP7	Z	-11.88	72
23	MP7	X	-3.15	12
24	MP7	Z	-5.45	12
25	MP7	X	-2.99	12
26	MP7	Z	-5.18	12

Member Point Loads (BLC 19 : Ice Wind Load AZI 60)

	Member Label	Direction	Magnitude[lb,lb-ft]	Location[in,%]
1	MP1	X	-13.4	0
2	MP1	Z	-7.73	0
3	MP1	X	-13.4	72
4	MP1	Z	-7.73	72
5	MP1	X	-5.81	12
6	MP1	Z	-3.36	12
7	MP1	X	-5.6	12
8	MP1	Z	-3.24	12
9	MP1	X	-5.61	48
10	MP1	Z	-3.24	48
11	MP4	X	-17.95	0
12	MP4	Z	-10.37	0
13	MP4	X	-17.95	72
14	MP4	Z	-10.37	72
15	MP4	X	-6.89	12
16	MP4	Z	-3.98	12
17	MP4	X	-6.89	12
18	MP4	Z	-3.98	12
19	MP7	X	-13.4	0
20	MP7	Z	-7.73	0
21	MP7	X	-13.4	72
22	MP7	Z	-7.73	72
23	MP7	X	-5.81	12
24	MP7	Z	-3.36	12
25	MP7	X	-5.6	12
26	MP7	Z	-3.24	12



Member Point Loads (BLC 20 : Ice Wind Load AZI 90)

	Member Label	Direction	Magnitude[lb,lb-ft]	Location[in,%]
1	MP1	X	-13.72	0
2	MP1	Z	0	0
3	MP1	X	-13.72	72
4	MP1	Z	0	72
5	MP1	X	-6.3	12
6	MP1	Z	0	12
7	MP1	X	-5.98	12
8	MP1	Z	0	12
9	MP1	X	-6.09	48
10	MP1	Z	0	48
11	MP4	X	-18.98	0
12	MP4	Z	0	0
13	MP4	X	-18.98	72
14	MP4	Z	0	72
15	MP4	X	-7.54	12
16	MP4	Z	0	12
17	MP4	X	-7.46	12
18	MP4	Z	0	12
19	MP7	X	-18.98	0
20	MP7	Z	0	0
21	MP7	X	-18.98	72
22	MP7	Z	0	72
23	MP7	X	-7.54	12
24	MP7	Z	0	12
25	MP7	X	-7.46	12
26	MP7	Z	0	12

Member Point Loads (BLC 21 : Ice Wind Load AZI 120)

	Member Label	Direction	Magnitude[lb,lb-ft]	Location[in,%]
1	MP1	X	-13.4	0
2	MP1	Z	7.73	0
3	MP1	X	-13.4	72
4	MP1	Z	7.73	72
5	MP1	X	-5.81	12
6	MP1	Z	3.36	12
7	MP1	X	-5.6	12
8	MP1	Z	3.24	12
9	MP1	X	-5.61	48
10	MP1	Z	3.24	48
11	MP4	X	-13.4	0
12	MP4	Z	7.73	0
13	MP4	X	-13.4	72



Member Point Loads (BLC 21 : Ice Wind Load AZI 120) (Continued)

	Member Label	Direction	Magnitude[lb,lb-ft]	Location[in, %]
14	MP4	Z	7.73	72
15	MP4	X	-5.81	12
16	MP4	Z	3.36	12
17	MP4	X	-5.6	12
18	MP4	Z	3.24	12
19	MP7	X	-17.95	0
20	MP7	Z	10.37	0
21	MP7	X	-17.95	72
22	MP7	Z	10.37	72
23	MP7	X	-6.89	12
24	MP7	Z	3.98	12
25	MP7	X	-6.89	12
26	MP7	Z	3.98	12

Member Point Loads (BLC 22 : Ice Wind Load AZI 150)

	Member Label	Direction	Magnitude[lb,lb-ft]	Location[in, %]
1	MP1	X	-9.49	0
2	MP1	Z	16.43	0
3	MP1	X	-9.49	72
4	MP1	Z	16.43	72
5	MP1	X	-3.77	12
6	MP1	Z	6.53	12
7	MP1	X	-3.73	12
8	MP1	Z	6.46	12
9	MP1	X	-3.62	48
10	MP1	Z	6.28	48
11	MP4	X	-6.86	0
12	MP4	Z	11.88	0
13	MP4	X	-6.86	72
14	MP4	Z	11.88	72
15	MP4	X	-3.15	12
16	MP4	Z	5.45	12
17	MP4	X	-2.99	12
18	MP4	Z	5.18	12
19	MP7	X	-9.49	0
20	MP7	Z	16.43	0
21	MP7	X	-9.49	72
22	MP7	Z	16.43	72
23	MP7	X	-3.77	12
24	MP7	Z	6.53	12
25	MP7	X	-3.73	12
26	MP7	Z	6.46	12



Member Point Loads (BLC 23 : Ice Wind Load AZI 180)

	Member Label	Direction	Magnitude[lb,lb-ft]	Location[in,%]
1	MP1	X	0	0
2	MP1	Z	20.73	0
3	MP1	X	0	72
4	MP1	Z	20.73	72
5	MP1	X	0	12
6	MP1	Z	7.95	12
7	MP1	X	0	12
8	MP1	Z	7.95	12
9	MP1	X	0	48
10	MP1	Z	7.63	48
11	MP4	X	0	0
12	MP4	Z	15.47	0
13	MP4	X	0	72
14	MP4	Z	15.47	72
15	MP4	X	0	12
16	MP4	Z	6.71	12
17	MP4	X	0	12
18	MP4	Z	6.47	12
19	MP7	X	0	0
20	MP7	Z	15.47	0
21	MP7	X	0	72
22	MP7	Z	15.47	72
23	MP7	X	0	12
24	MP7	Z	6.71	12
25	MP7	X	0	12
26	MP7	Z	6.47	12

Member Point Loads (BLC 24 : Ice Wind Load AZI 210)

	Member Label	Direction	Magnitude[lb,lb-ft]	Location[in,%]
1	MP1	X	9.49	0
2	MP1	Z	16.43	0
3	MP1	X	9.49	72
4	MP1	Z	16.43	72
5	MP1	X	3.77	12
6	MP1	Z	6.53	12
7	MP1	X	3.73	12
8	MP1	Z	6.46	12
9	MP1	X	3.62	48
10	MP1	Z	6.28	48
11	MP4	X	9.49	0
12	MP4	Z	16.43	0
13	MP4	X	9.49	72



Member Point Loads (BLC 24 : Ice Wind Load AZI 210) (Continued)

	Member Label	Direction	Magnitude[lb,lb-ft]	Location[in,%]
14	MP4	Z	16.43	72
15	MP4	X	3.77	12
16	MP4	Z	6.53	12
17	MP4	X	3.73	12
18	MP4	Z	6.46	12
19	MP7	X	6.86	0
20	MP7	Z	11.88	0
21	MP7	X	6.86	72
22	MP7	Z	11.88	72
23	MP7	X	3.15	12
24	MP7	Z	5.45	12
25	MP7	X	2.99	12
26	MP7	Z	5.18	12

Member Point Loads (BLC 25 : Ice Wind Load AZI 240)

	Member Label	Direction	Magnitude[lb,lb-ft]	Location[in,%]
1	MP1	X	13.4	0
2	MP1	Z	7.73	0
3	MP1	X	13.4	72
4	MP1	Z	7.73	72
5	MP1	X	5.81	12
6	MP1	Z	3.36	12
7	MP1	X	5.6	12
8	MP1	Z	3.24	12
9	MP1	X	5.61	48
10	MP1	Z	3.24	48
11	MP4	X	17.95	0
12	MP4	Z	10.37	0
13	MP4	X	17.95	72
14	MP4	Z	10.37	72
15	MP4	X	6.89	12
16	MP4	Z	3.98	12
17	MP4	X	6.89	12
18	MP4	Z	3.98	12
19	MP7	X	13.4	0
20	MP7	Z	7.73	0
21	MP7	X	13.4	72
22	MP7	Z	7.73	72
23	MP7	X	5.81	12
24	MP7	Z	3.36	12
25	MP7	X	5.6	12
26	MP7	Z	3.24	12



Member Point Loads (BLC 26 : Ice Wind Load AZI 270)

	Member Label	Direction	Magnitude[lb,lb-ft]	Location[in,%]
1	MP1	X	13.72	0
2	MP1	Z	0	0
3	MP1	X	13.72	72
4	MP1	Z	0	72
5	MP1	X	6.3	12
6	MP1	Z	0	12
7	MP1	X	5.98	12
8	MP1	Z	0	12
9	MP1	X	6.09	48
10	MP1	Z	0	48
11	MP4	X	18.98	0
12	MP4	Z	0	0
13	MP4	X	18.98	72
14	MP4	Z	0	72
15	MP4	X	7.54	12
16	MP4	Z	0	12
17	MP4	X	7.46	12
18	MP4	Z	0	12
19	MP7	X	18.98	0
20	MP7	Z	0	0
21	MP7	X	18.98	72
22	MP7	Z	0	72
23	MP7	X	7.54	12
24	MP7	Z	0	12
25	MP7	X	7.46	12
26	MP7	Z	0	12

Member Point Loads (BLC 27 : Ice Wind Load AZI 300)

	Member Label	Direction	Magnitude[lb,lb-ft]	Location[in,%]
1	MP1	X	13.4	0
2	MP1	Z	-7.73	0
3	MP1	X	13.4	72
4	MP1	Z	-7.73	72
5	MP1	X	5.81	12
6	MP1	Z	-3.36	12
7	MP1	X	5.6	12
8	MP1	Z	-3.24	12
9	MP1	X	5.61	48
10	MP1	Z	-3.24	48
11	MP4	X	13.4	0
12	MP4	Z	-7.73	0
13	MP4	X	13.4	72



Member Point Loads (BLC 27 : Ice Wind Load AZI 300) (Continued)

	Member Label	Direction	Magnitude[lb,lb-ft]	Location[in, %]
14	MP4	Z	-7.73	72
15	MP4	X	5.81	12
16	MP4	Z	-3.36	12
17	MP4	X	5.6	12
18	MP4	Z	-3.24	12
19	MP7	X	17.95	0
20	MP7	Z	-10.37	0
21	MP7	X	17.95	72
22	MP7	Z	-10.37	72
23	MP7	X	6.89	12
24	MP7	Z	-3.98	12
25	MP7	X	6.89	12
26	MP7	Z	-3.98	12

Member Point Loads (BLC 28 : Ice Wind Load AZI 330)

	Member Label	Direction	Magnitude[lb,lb-ft]	Location[in, %]
1	MP1	X	9.49	0
2	MP1	Z	-16.43	0
3	MP1	X	9.49	72
4	MP1	Z	-16.43	72
5	MP1	X	3.77	12
6	MP1	Z	-6.53	12
7	MP1	X	3.73	12
8	MP1	Z	-6.46	12
9	MP1	X	3.62	48
10	MP1	Z	-6.28	48
11	MP4	X	6.86	0
12	MP4	Z	-11.88	0
13	MP4	X	6.86	72
14	MP4	Z	-11.88	72
15	MP4	X	3.15	12
16	MP4	Z	-5.45	12
17	MP4	X	2.99	12
18	MP4	Z	-5.18	12
19	MP7	X	9.49	0
20	MP7	Z	-16.43	0
21	MP7	X	9.49	72
22	MP7	Z	-16.43	72
23	MP7	X	3.77	12
24	MP7	Z	-6.53	12
25	MP7	X	3.73	12
26	MP7	Z	-6.46	12

Member Point Loads (BLC 31 : Seismic Load Z)

	Member Label	Direction	Magnitude[lb,lb-ft]	Location[in,%]
1	MP1	Z	-9.288	0
2	MP1	Z	-9.288	72
3	MP1	Z	-21.586	12
4	MP1	Z	-18.412	12
5	MP1	Z	-6.293	48
6	MP4	Z	-9.288	0
7	MP4	Z	-9.288	72
8	MP4	Z	-21.586	12
9	MP4	Z	-18.412	12
10	MP7	Z	-9.288	0
11	MP7	Z	-9.288	72
12	MP7	Z	-21.586	12
13	MP7	Z	-18.412	12

Member Point Loads (BLC 32 : Seismic Load X)

	Member Label	Direction	Magnitude[lb,lb-ft]	Location[in,%]
1	MP1	X	-9.288	0
2	MP1	X	-9.288	72
3	MP1	X	-21.586	12
4	MP1	X	-18.412	12
5	MP1	X	-6.293	48
6	MP4	X	-9.288	0
7	MP4	X	-9.288	72
8	MP4	X	-21.586	12
9	MP4	X	-18.412	12
10	MP7	X	-9.288	0
11	MP7	X	-9.288	72
12	MP7	X	-21.586	12
13	MP7	X	-18.412	12

Joint Loads and Enforced Displacements (BLC 33 : Service Live Loads)

	Joint Label	L,D,M	Direction	Magnitude[(lb,lb-ft), (in,rad), (lb*s^2/in, lb*s^2*in)]
1	N72B	L	Y	-250
2	N135A	L	Y	-250
3	N129B	L	Y	-250

Joint Loads and Enforced Displacements (BLC 34 : Maintenance Load 1)

	Joint Label	L,D,M	Direction	Magnitude[(lb,lb-ft), (in,rad), (lb*s^2/in, lb*s^2*in)]
1	N70A	L	Y	-500



Joint Loads and Enforced Displacements (BLC 35 : Maintenance Load 2)

	Joint Label	L,D,M	Direction	Magnitude[(lb,lb-ft), (in,rad), (lb*s^2/in, lb*s^2*in)]
1	N69A	L	Y	-500

Joint Loads and Enforced Displacements (BLC 36 : Maintenance Load 3)

	Joint Label	L,D,M	Direction	Magnitude[(lb,lb-ft), (in,rad), (lb*s^2/in, lb*s^2*in)]
1	N76	L	Y	-500

Joint Loads and Enforced Displacements (BLC 37 : Maintenance Load 4)

	Joint Label	L,D,M	Direction	Magnitude[(lb,lb-ft), (in,rad), (lb*s^2/in, lb*s^2*in)]
1	N94	L	Y	-500

Joint Loads and Enforced Displacements (BLC 38 : Maintenance Load 5)

	Joint Label	L,D,M	Direction	Magnitude[(lb,lb-ft), (in,rad), (lb*s^2/in, lb*s^2*in)]
1	N93	L	Y	-500

Joint Loads and Enforced Displacements (BLC 39 : Maintenance Load 6)

	Joint Label	L,D,M	Direction	Magnitude[(lb,lb-ft), (in,rad), (lb*s^2/in, lb*s^2*in)]
1	N122	L	Y	-500

Joint Loads and Enforced Displacements (BLC 40 : Maintenance Load 7)

	Joint Label	L,D,M	Direction	Magnitude[(lb,lb-ft), (in,rad), (lb*s^2/in, lb*s^2*in)]
1	N121	L	Y	-500

Joint Loads and Enforced Displacements (BLC 41 : Maintenance Load 8)

	Joint Label	L,D,M	Direction	Magnitude[(lb,lb-ft), (in,rad), (lb*s^2/in, lb*s^2*in)]
1	N133B	L	Y	-500

Joint Loads and Enforced Displacements (BLC 42 : Maintenance Load 9)

	Joint Label	L,D,M	Direction	Magnitude[(lb,lb-ft), (in,rad), (lb*s^2/in, lb*s^2*in)]
1	N139	L	Y	-500

Member Distributed Loads (BLC 14 : Distr. Wind Load Z)

	Member Label	Direction	Start Magnitude[lb/ft,...	End Magn...	Start Location..	End Location[in,%]
1	S3	SZ	-99.135	-99.135	0	%100
2	GA4	SZ	-99.135	-99.135	0	%100
3	GA3	SZ	-99.135	-99.135	0	%100
4	P3	SZ	-99.135	-99.135	0	%100
5	S2	SZ	-99.135	-99.135	0	%100
6	GA2	SZ	-99.135	-99.135	0	%100



Member Distributed Loads (BLC 14 : Distr. Wind Load Z) (Continued)

	Member Label	Direction	Start Magnitude[lb/ft,...	End Magn...	Start Location...	End Location[in, %]
7	GA1	SZ	-99.135	-99.135	0	%100
8	P2	SZ	-99.135	-99.135	0	%100
9	S1	SZ	-99.135	-99.135	0	%100
10	GA6	SZ	-99.135	-99.135	0	%100
11	GA5	SZ	-99.135	-99.135	0	%100
12	P1	SZ	-99.135	-99.135	0	%100
13	H1	SZ	-59.481	-59.481	0	%100
14	MP1	SZ	-59.481	-59.481	0	%100
15	MP3	SZ	-59.481	-59.481	0	%100
16	HR1	SZ	-59.481	-59.481	0	%100
17	CA8	SZ	-99.135	-99.135	0	%100
18	CA9	SZ	-99.135	-99.135	0	%100
19	CA7	SZ	-99.135	-99.135	0	%100
20	M32	SZ	0	0	0	%100
21	M35	SZ	0	0	0	%100
22	M36	SZ	0	0	0	%100
23	M39A	SZ	0	0	0	%100
24	CA3	SZ	-99.135	-99.135	0	%100
25	CA4	SZ	-99.135	-99.135	0	%100
26	CA1	SZ	-99.135	-99.135	0	%100
27	CA2	SZ	-99.135	-99.135	0	%100
28	CA5	SZ	-99.135	-99.135	0	%100
29	CA6	SZ	-99.135	-99.135	0	%100
30	M64	SZ	0	0	0	%100
31	M65	SZ	0	0	0	%100
32	M66	SZ	0	0	0	%100
33	M67	SZ	0	0	0	%100
34	M68	SZ	0	0	0	%100
35	M69	SZ	0	0	0	%100
36	M70	SZ	0	0	0	%100
37	M71	SZ	0	0	0	%100
38	M72	SZ	0	0	0	%100
39	M73	SZ	0	0	0	%100
40	M74	SZ	0	0	0	%100
41	M75	SZ	-99.135	-99.135	0	%100
42	MP2	SZ	-59.481	-59.481	0	%100
43	M43	SZ	0	0	0	%100
44	M44	SZ	0	0	0	%100
45	H3	SZ	-59.481	-59.481	0	%100
46	MP7	SZ	-59.481	-59.481	0	%100
47	MP9	SZ	-59.481	-59.481	0	%100
48	HR3	SZ	-59.481	-59.481	0	%100



Member Distributed Loads (BLC 14 : Distr. Wind Load Z) (Continued)

	Member Label	Direction	Start Magnitude[lb/ft,...	End Magn...	Start Location...	End Location[in, %]
49	M52	SZ	0	0	0	%100
50	M53	SZ	0	0	0	%100
51	M54	SZ	0	0	0	%100
52	M55	SZ	0	0	0	%100
53	H2	SZ	-59.481	-59.481	0	%100
54	MP4	SZ	-59.481	-59.481	0	%100
55	MP6	SZ	-59.481	-59.481	0	%100
56	HR2	SZ	-59.481	-59.481	0	%100
57	M66A	SZ	0	0	0	%100
58	M67A	SZ	0	0	0	%100
59	M68A	SZ	0	0	0	%100
60	M69A	SZ	0	0	0	%100
61	MP8	SZ	-59.481	-59.481	0	%100
62	M68B	SZ	0	0	0	%100
63	M69B	SZ	0	0	0	%100
64	MP5	SZ	-59.481	-59.481	0	%100
65	M71B	SZ	0	0	0	%100
66	M72B	SZ	0	0	0	%100

Member Distributed Loads (BLC 15 : Distr. Wind Load X)

	Member Label	Direction	Start Magnitude[lb/ft,...	End Magn...	Start Location...	End Location[in, %]
1	S3	SX	-99.135	-99.135	0	%100
2	GA4	SX	-99.135	-99.135	0	%100
3	GA3	SX	-99.135	-99.135	0	%100
4	P3	SX	-99.135	-99.135	0	%100
5	S2	SX	-99.135	-99.135	0	%100
6	GA2	SX	-99.135	-99.135	0	%100
7	GA1	SX	-99.135	-99.135	0	%100
8	P2	SX	-99.135	-99.135	0	%100
9	S1	SX	-99.135	-99.135	0	%100
10	GA6	SX	-99.135	-99.135	0	%100
11	GA5	SX	-99.135	-99.135	0	%100
12	P1	SX	-99.135	-99.135	0	%100
13	H1	SX	-59.481	-59.481	0	%100
14	MP1	SX	-59.481	-59.481	0	%100
15	MP3	SX	-59.481	-59.481	0	%100
16	HR1	SX	-59.481	-59.481	0	%100
17	CA8	SX	-99.135	-99.135	0	%100
18	CA9	SX	-99.135	-99.135	0	%100
19	CA7	SX	-99.135	-99.135	0	%100
20	M32	SX	0	0	0	%100
21	M35	SX	0	0	0	%100



Member Distributed Loads (BLC 15 : Distr. Wind Load X) (Continued)

	Member Label	Direction	Start Magnitude[lb/ft,...	End Magn...	Start Location...	End Location[in,%]
22	M36	SX	0	0	0	%100
23	M39A	SX	0	0	0	%100
24	CA3	SX	-99.135	-99.135	0	%100
25	CA4	SX	-99.135	-99.135	0	%100
26	CA1	SX	-99.135	-99.135	0	%100
27	CA2	SX	-99.135	-99.135	0	%100
28	CA5	SX	-99.135	-99.135	0	%100
29	CA6	SX	-99.135	-99.135	0	%100
30	M64	SX	0	0	0	%100
31	M65	SX	0	0	0	%100
32	M66	SX	0	0	0	%100
33	M67	SX	0	0	0	%100
34	M68	SX	0	0	0	%100
35	M69	SX	0	0	0	%100
36	M70	SX	0	0	0	%100
37	M71	SX	0	0	0	%100
38	M72	SX	0	0	0	%100
39	M73	SX	0	0	0	%100
40	M74	SX	0	0	0	%100
41	M75	SX	-99.135	-99.135	0	%100
42	MP2	SX	-59.481	-59.481	0	%100
43	M43	SX	0	0	0	%100
44	M44	SX	0	0	0	%100
45	H3	SX	-59.481	-59.481	0	%100
46	MP7	SX	-59.481	-59.481	0	%100
47	MP9	SX	-59.481	-59.481	0	%100
48	HR3	SX	-59.481	-59.481	0	%100
49	M52	SX	0	0	0	%100
50	M53	SX	0	0	0	%100
51	M54	SX	0	0	0	%100
52	M55	SX	0	0	0	%100
53	H2	SX	-59.481	-59.481	0	%100
54	MP4	SX	-59.481	-59.481	0	%100
55	MP6	SX	-59.481	-59.481	0	%100
56	HR2	SX	-59.481	-59.481	0	%100
57	M66A	SX	0	0	0	%100
58	M67A	SX	0	0	0	%100
59	M68A	SX	0	0	0	%100
60	M69A	SX	0	0	0	%100
61	MP8	SX	-59.481	-59.481	0	%100
62	M68B	SX	0	0	0	%100
63	M69B	SX	0	0	0	%100



Member Distributed Loads (BLC 15 : Distr. Wind Load X) (Continued)

	Member Label	Direction	Start Magnitude[lb/ft,...	End Magn...	Start Location...	End Location[in,%]
64	MP5	SX	-59.481	-59.481	0	%100
65	M71B	SX	0	0	0	%100
66	M72B	SX	0	0	0	%100

Member Distributed Loads (BLC 16 : Ice Weight)

	Member Label	Direction	Start Magnitude[lb/ft,...	End Magn...	Start Location...	End Location[in,%]
1	S3	Y	-14.608	-14.608	0	%100
2	GA4	Y	-8.945	-8.945	0	%100
3	GA3	Y	-8.945	-8.945	0	%100
4	P3	Y	-16.318	-16.318	0	%100
5	S2	Y	-14.608	-14.608	0	%100
6	GA2	Y	-8.945	-8.945	0	%100
7	GA1	Y	-8.945	-8.945	0	%100
8	P2	Y	-16.318	-16.318	0	%100
9	S1	Y	-14.608	-14.608	0	%100
10	GA6	Y	-8.945	-8.945	0	%100
11	GA5	Y	-8.945	-8.945	0	%100
12	P1	Y	-16.318	-16.318	0	%100
13	H1	Y	-10.289	-10.289	0	%100
14	MP1	Y	-9.038	-9.038	0	%100
15	MP3	Y	-9.038	-9.038	0	%100
16	HR1	Y	-9.048	-9.048	0	%100
17	CA8	Y	-19.231	-19.231	0	%100
18	CA9	Y	-19.231	-19.231	0	%100
19	CA7	Y	-19.231	-19.231	0	%100
20	M32	Y	-3.282	-3.282	0	%100
21	M35	Y	-3.282	-3.282	0	%100
22	M36	Y	-3.282	-3.282	0	%100
23	M39A	Y	-3.282	-3.282	0	%100
24	CA3	Y	-11.207	-11.207	0	%100
25	CA4	Y	-11.207	-11.207	0	%100
26	CA1	Y	-11.207	-11.207	0	%100
27	CA2	Y	-11.207	-11.207	0	%100
28	CA5	Y	-11.207	-11.207	0	%100
29	CA6	Y	-11.207	-11.207	0	%100
30	M64	Y	-3.282	-3.282	0	%100
31	M65	Y	-3.282	-3.282	0	%100
32	M66	Y	-3.282	-3.282	0	%100
33	M67	Y	-3.282	-3.282	0	%100
34	M68	Y	-3.282	-3.282	0	%100
35	M69	Y	-3.282	-3.282	0	%100
36	M70	Y	-3.282	-3.282	0	%100



Member Distributed Loads (BLC 16 : Ice Weight) (Continued)

	Member Label	Direction	Start Magnitude[lb/ft,...	End Magn...	Start Location...	End Location[in,%]
37	M71	Y	-3.282	-3.282	0	%100
38	M72	Y	-3.282	-3.282	0	%100
39	M73	Y	-3.282	-3.282	0	%100
40	M74	Y	-3.282	-3.282	0	%100
41	M75	Y	-8.141	-8.141	0	%100
42	MP2	Y	-9.038	-9.038	0	%100
43	M43	Y	-3.282	-3.282	0	%100
44	M44	Y	-3.282	-3.282	0	%100
45	H3	Y	-10.289	-10.289	0	%100
46	MP7	Y	-9.038	-9.038	0	%100
47	MP9	Y	-9.038	-9.038	0	%100
48	HR3	Y	-9.048	-9.048	0	%100
49	M52	Y	-3.282	-3.282	0	%100
50	M53	Y	-3.282	-3.282	0	%100
51	M54	Y	-3.282	-3.282	0	%100
52	M55	Y	-3.282	-3.282	0	%100
53	H2	Y	-10.289	-10.289	0	%100
54	MP4	Y	-9.038	-9.038	0	%100
55	MP6	Y	-9.038	-9.038	0	%100
56	HR2	Y	-9.048	-9.048	0	%100
57	M66A	Y	-3.282	-3.282	0	%100
58	M67A	Y	-3.282	-3.282	0	%100
59	M68A	Y	-3.282	-3.282	0	%100
60	M69A	Y	-3.282	-3.282	0	%100
61	MP8	Y	-9.038	-9.038	0	%100
62	M68B	Y	-3.282	-3.282	0	%100
63	M69B	Y	-3.282	-3.282	0	%100
64	MP5	Y	-9.038	-9.038	0	%100
65	M71B	Y	-3.282	-3.282	0	%100
66	M72B	Y	-3.282	-3.282	0	%100

Member Distributed Loads (BLC 29 : Distr. Ice Wind Load Z)

	Member Label	Direction	Start Magnitude[lb/ft,...	End Magn...	Start Location...	End Location[in,%]
1	S3	SZ	-13.897	-13.897	0	%100
2	GA4	SZ	-18.996	-18.996	0	%100
3	GA3	SZ	-18.996	-18.996	0	%100
4	P3	SZ	-13.229	-13.229	0	%100
5	S2	SZ	-13.897	-13.897	0	%100
6	GA2	SZ	-18.996	-18.996	0	%100
7	GA1	SZ	-18.996	-18.996	0	%100
8	P2	SZ	-13.229	-13.229	0	%100
9	S1	SZ	-13.897	-13.897	0	%100



Member Distributed Loads (BLC 29 : Distr. Ice Wind Load Z) (Continued)

	Member Label	Direction	Start Magnitude[lb/ft,...	End Magn...	Start Location...	End Location[in,%]
10	GA6	SZ	-18.996	-18.996	0	%100
11	GA5	SZ	-18.996	-18.996	0	%100
12	P1	SZ	-13.229	-13.229	0	%100
13	H1	SZ	-17.039	-17.039	0	%100
14	MP1	SZ	-18.831	-18.831	0	%100
15	MP3	SZ	-18.831	-18.831	0	%100
16	HR1	SZ	-18.813	-18.813	0	%100
17	CA8	SZ	-12.42	-12.42	0	%100
18	CA9	SZ	-12.42	-12.42	0	%100
19	CA7	SZ	-12.42	-12.42	0	%100
20	M32	SZ	0	0	0	%100
21	M35	SZ	0	0	0	%100
22	M36	SZ	0	0	0	%100
23	M39A	SZ	0	0	0	%100
24	CA3	SZ	-16.085	-16.085	0	%100
25	CA4	SZ	-16.085	-16.085	0	%100
26	CA1	SZ	-16.085	-16.085	0	%100
27	CA2	SZ	-16.085	-16.085	0	%100
28	CA5	SZ	-16.085	-16.085	0	%100
29	CA6	SZ	-16.085	-16.085	0	%100
30	M64	SZ	0	0	0	%100
31	M65	SZ	0	0	0	%100
32	M66	SZ	0	0	0	%100
33	M67	SZ	0	0	0	%100
34	M68	SZ	0	0	0	%100
35	M69	SZ	0	0	0	%100
36	M70	SZ	0	0	0	%100
37	M71	SZ	0	0	0	%100
38	M72	SZ	0	0	0	%100
39	M73	SZ	0	0	0	%100
40	M74	SZ	0	0	0	%100
41	M75	SZ	-20.682	-20.682	0	%100
42	MP2	SZ	-18.831	-18.831	0	%100
43	M43	SZ	0	0	0	%100
44	M44	SZ	0	0	0	%100
45	H3	SZ	-17.039	-17.039	0	%100
46	MP7	SZ	-18.831	-18.831	0	%100
47	MP9	SZ	-18.831	-18.831	0	%100
48	HR3	SZ	-18.813	-18.813	0	%100
49	M52	SZ	0	0	0	%100
50	M53	SZ	0	0	0	%100
51	M54	SZ	0	0	0	%100



Member Distributed Loads (BLC 29 : Distr. Ice Wind Load Z) (Continued)

	Member Label	Direction	Start Magnitude[lb/ft,...	End Magn...	Start Location...	End Location[in,%]
52	M55	SZ	0	0	0	%100
53	H2	SZ	-17.039	-17.039	0	%100
54	MP4	SZ	-18.831	-18.831	0	%100
55	MP6	SZ	-18.831	-18.831	0	%100
56	HR2	SZ	-18.813	-18.813	0	%100
57	M66A	SZ	0	0	0	%100
58	M67A	SZ	0	0	0	%100
59	M68A	SZ	0	0	0	%100
60	M69A	SZ	0	0	0	%100
61	MP8	SZ	-18.831	-18.831	0	%100
62	M68B	SZ	0	0	0	%100
63	M69B	SZ	0	0	0	%100
64	MP5	SZ	-18.831	-18.831	0	%100
65	M71B	SZ	0	0	0	%100
66	M72B	SZ	0	0	0	%100

Member Distributed Loads (BLC 30 : Distr. Ice Wind Load X)

	Member Label	Direction	Start Magnitude[lb/ft,...	End Magn...	Start Location...	End Location[in,%]
1	S3	SX	-13.897	-13.897	0	%100
2	GA4	SX	-18.996	-18.996	0	%100
3	GA3	SX	-18.996	-18.996	0	%100
4	P3	SX	-13.229	-13.229	0	%100
5	S2	SX	-13.897	-13.897	0	%100
6	GA2	SX	-18.996	-18.996	0	%100
7	GA1	SX	-18.996	-18.996	0	%100
8	P2	SX	-13.229	-13.229	0	%100
9	S1	SX	-13.897	-13.897	0	%100
10	GA6	SX	-18.996	-18.996	0	%100
11	GA5	SX	-18.996	-18.996	0	%100
12	P1	SX	-13.229	-13.229	0	%100
13	H1	SX	-17.039	-17.039	0	%100
14	MP1	SX	-18.831	-18.831	0	%100
15	MP3	SX	-18.831	-18.831	0	%100
16	HR1	SX	-18.813	-18.813	0	%100
17	CA8	SX	-12.42	-12.42	0	%100
18	CA9	SX	-12.42	-12.42	0	%100
19	CA7	SX	-12.42	-12.42	0	%100
20	M32	SX	0	0	0	%100
21	M35	SX	0	0	0	%100
22	M36	SX	0	0	0	%100
23	M39A	SX	0	0	0	%100
24	CA3	SX	-16.085	-16.085	0	%100



Member Distributed Loads (BLC 30 : Distr. Ice Wind Load X) (Continued)

	Member Label	Direction	Start Magnitude[lb/ft,...	End Magn...	Start Location...	End Location[in,%]
25	CA4	SX	-16.085	-16.085	0	%100
26	CA1	SX	-16.085	-16.085	0	%100
27	CA2	SX	-16.085	-16.085	0	%100
28	CA5	SX	-16.085	-16.085	0	%100
29	CA6	SX	-16.085	-16.085	0	%100
30	M64	SX	0	0	0	%100
31	M65	SX	0	0	0	%100
32	M66	SX	0	0	0	%100
33	M67	SX	0	0	0	%100
34	M68	SX	0	0	0	%100
35	M69	SX	0	0	0	%100
36	M70	SX	0	0	0	%100
37	M71	SX	0	0	0	%100
38	M72	SX	0	0	0	%100
39	M73	SX	0	0	0	%100
40	M74	SX	0	0	0	%100
41	M75	SX	-20.682	-20.682	0	%100
42	MP2	SX	-18.831	-18.831	0	%100
43	M43	SX	0	0	0	%100
44	M44	SX	0	0	0	%100
45	H3	SX	-17.039	-17.039	0	%100
46	MP7	SX	-18.831	-18.831	0	%100
47	MP9	SX	-18.831	-18.831	0	%100
48	HR3	SX	-18.813	-18.813	0	%100
49	M52	SX	0	0	0	%100
50	M53	SX	0	0	0	%100
51	M54	SX	0	0	0	%100
52	M55	SX	0	0	0	%100
53	H2	SX	-17.039	-17.039	0	%100
54	MP4	SX	-18.831	-18.831	0	%100
55	MP6	SX	-18.831	-18.831	0	%100
56	HR2	SX	-18.813	-18.813	0	%100
57	M66A	SX	0	0	0	%100
58	M67A	SX	0	0	0	%100
59	M68A	SX	0	0	0	%100
60	M69A	SX	0	0	0	%100
61	MP8	SX	-18.831	-18.831	0	%100
62	M68B	SX	0	0	0	%100
63	M69B	SX	0	0	0	%100
64	MP5	SX	-18.831	-18.831	0	%100
65	M71B	SX	0	0	0	%100
66	M72B	SX	0	0	0	%100



Member Distributed Loads (BLC 43 : BLC 1 Transient Area Loads)

	Member Label	Direction	Start Magnitude[lb/ft,...	End Magn...	Start Location...	End Location[in, %]
1	S2	Y	-3.185	-3.185	16.404	40
2	GA2	Y	-1.605	-1.605	3.828	27.295
3	GA1	Y	-1.605	-1.605	3.828	27.295
4	S3	Y	-3.185	-3.185	16.404	40
5	GA4	Y	-1.605	-1.605	3.828	27.295
6	GA3	Y	-1.605	-1.605	3.828	27.295
7	S1	Y	-3.185	-3.185	16.404	40
8	GA6	Y	-1.605	-1.605	3.828	27.295
9	GA5	Y	-1.605	-1.605	3.828	27.295

Member Distributed Loads (BLC 44 : BLC 16 Transient Area Loads)

	Member Label	Direction	Start Magnitude[lb/ft,...	End Magn...	Start Location...	End Location[in, %]
1	S2	Y	-27.849	-27.849	16.404	40
2	GA2	Y	-14.034	-14.034	3.828	27.295
3	GA1	Y	-14.034	-14.034	3.828	27.295
4	S3	Y	-27.849	-27.849	16.404	40
5	GA4	Y	-14.034	-14.034	3.828	27.295
6	GA3	Y	-14.034	-14.034	3.828	27.295
7	S1	Y	-27.849	-27.849	16.404	40
8	GA6	Y	-14.034	-14.034	3.828	27.295
9	GA5	Y	-14.034	-14.034	3.828	27.295

Member Area Loads (BLC 1 : Self Weight)

	Joint A	Joint B	Joint C	Joint D	Direction	Distribution	Magnitude[psf]
1	P22	P21	P20	P23	Y	Two Way	-1.75
2	P10	P11	P12	P9	Y	Two Way	-1.75
3	P31	P34	P33	P32	Y	Two Way	-1.75

Member Area Loads (BLC 16 : Ice Weight)

	Joint A	Joint B	Joint C	Joint D	Direction	Distribution	Magnitude[psf]
1	P22	P21	P20	P23	Y	Two Way	-15.3
2	P10	P11	P12	P9	Y	Two Way	-15.3
3	P31	P34	P33	P32	Y	Two Way	-15.3

Envelope AISC 15th(360-16): LRFD Steel Code Checks

Member	Shape	Code Check	Loc[in]	LC	She...	Loc[in]	Dir	LC	phi*P...	phi*P...	phi*M...	phi*Mn z-z [lb...	Cb	Eqn	
1	P3	PL6.5x0.375	.357	21	2	.159	36.312	y	5	3658...	78975	616.9...	7924.961	1.41	H1-1b
2	P2	PL6.5x0.375	.346	21	6	.153	36.312	y	10	3658...	78975	616.9...	7901.225	1....	H1-1b
3	P1	PL6.5x0.375	.333	21	10	.171	36.312	y	2	3658...	78975	616.9...	7959.892	1....	H1-1b



Envelope AISC 15th(360-16): LRFD Steel Code Checks (Continued)

Member	Shape	Code Check	Loc[in]	LC	She...	Loc[in]	Dir	LC	phi*P...	phi*P...	phi*M...	phi*Mn z-z	lb...	Cb	Eqn
4	CA4	C3.38x2.06...	.325	33	2	.036	33	y	31	4776...	56700	2202...	5751.945	1...	H1-1b
5	CA5	C3.38x2.06...	.318	0	10	.044	28.187	y	28	4776...	56700	2202...	5751.945	1...	H1-1b
6	CA1	C3.38x2.06...	.311	0	6	.046	28.188	y	36	4776...	56700	2202...	5751.945	1...	H1-1b
7	CA3	C3.38x2.06...	.309	0	2	.043	28.188	y	32	4776...	56700	2202...	5751.945	1...	H1-1b
8	CA6	C3.38x2.06...	.308	33	10	.038	33	y	38	4776...	56700	2202...	5751.945	1...	H1-1b
9	CA7	L6.6x4.46x0...	.307	41.562	3	.040	42	z	8	5117...	87561	2464...	7125.374	1...	H2-1
10	CA2	C3.38x2.06...	.306	33	6	.037	33	y	34	4776...	56700	2202...	5751.945	1...	H1-1b
11	CA8	L6.6x4.46x0...	.304	41.562	22	.042	42	z	4	5117...	87561	2464...	7125.374	1...	H2-1
12	HR3	2.88x0.120	.301	6	2	.136	92		6	2249...	4307...	3155...	3155.674	1...	H1-1b
13	M75	PL 2.375x0.5	.300	1.5	12	.208	0	y	28	3825...	38475	400.7...	1903.711	2...	H1-1b
14	HR2	2.88x0.120	.295	90	3	.146	92		4	2249...	4307...	3155...	3155.674	1.66	H1-1b
15	HR1	2.88x0.120	.281	6	4	.127	6		4	2249...	4307...	3155...	3155.674	1...	H1-1b
16	S2	HSS4X4X6	.271	0	5	.110	0	y	142	1882...	1978...	2204...	22045.5	1...	H1-1b
17	CA9	L6.6x4.46x0...	.270	41.562	6	.038	42	z	12	5117...	87561	2464...	7125.374	1...	H2-1
18	S3	HSS4X4X6	.264	0	13	.111	0	y	114	1882...	1978...	2204...	22045.5	1...	H1-1b
19	S1	HSS4X4X6	.251	0	9	.110	0	y	86	1882...	1978...	2204...	22045.5	1...	H1-1b
20	MP2	PIPE 2.5	.246	70	5	.088	70		5	3348...	66654	4726.5	4726.5	4...	H1-1b
21	MP5	PIPE 2.5	.241	70	7	.075	70		7	3348...	66654	4726.5	4726.5	4...	H1-1b
22	GA4	L2x2x4	.227	0	2	.016	27.295	y	9	2952...	42480	959.63	2190.068	2...	H2-1
23	MP8	PIPE 2.5	.218	70	9	.093	70		3	3348...	66654	4726.5	4726.5	4...	H1-1b
24	GA5	L2x2x4	.214	0	9	.020	27.295	y	38	2952...	42480	959.63	2190.068	2...	H2-1
25	GA2	L2x2x4	.209	0	12	.017	0	y	12	2952...	42480	959.63	2190.068	2...	H2-1
26	GA6	L2x2x4	.200	0	4	.016	0	y	4	2952...	42480	959.63	2190.068	2...	H2-1
27	GA1	L2x2x4	.198	0	5	.020	27.295	y	34	2952...	42480	959.63	2190.068	2...	H2-1
28	MP9	PIPE 2.5	.193	70	2	.088	70		7	3348...	66654	4726.5	4726.5	3...	H1-1b
29	GA3	L2x2x4	.193	0	7	.020	27.295	y	30	2952...	42480	959.63	2190.068	2...	H2-1
30	MP1	PIPE 2.5	.177	70	11	.107	26		8	3348...	66654	4726.5	4726.5	2.79	H1-1b
31	MP6	PIPE 2.5	.174	70	7	.094	70		6	3348...	66654	4726.5	4726.5	4...	H1-1b
32	MP3	PIPE 2.5	.170	70	5	.097	70		3	3348...	66654	4726.5	4726.5	4...	H1-1b
33	MP4	PIPE 2.5	.164	70	7	.095	26		4	3348...	66654	4726.5	4726.5	1...	H1-1b
34	MP7	PIPE 2.5	.162	70	9	.086	26		6	3348...	66654	4726.5	4726.5	3...	H1-1b
35	H3	Pipe3.5x0.1...	.151	31	2	.091	90		2	4587...	7158...	6337...	6337.65	1...	H1-1b
36	H1	Pipe3.5x0.1...	.146	31	10	.081	48		4	4587...	7158...	6337...	6337.65	2...	H1-1b
37	H2	Pipe3.5x0.1...	.140	31	6	.065	48		12	4587...	7158...	6337...	6337.65	1...	H1-1b

Bolt Calculation Tool, V1.5.1

PROJECT DATA	
Site Name:	BOHVN00136A
Site Number:	BOHVN00136A
Connection Description:	Platform to Monopole

MAXIMUM BOLT LOADS		
Bolt Tension:	7314.03	lbs
Bolt Shear:	1633.91	lbs

WORST CASE BOLT LOADS ¹		
Bolt Tension:	7314.03	lbs
Bolt Shear:	490.46	lbs

BOLT PROPERTIES		
Bolt Type:	Bolt	-
Bolt Diameter:	0.625	in
Bolt Grade:	A325	-
# of Bolts:	4	-
Threads Excluded?	No	-

¹ Worst case bolt loads correspond to Load combination #5 on member S2 in RISA-3D, which causes the maximum demand on the bolts.

Member Information
I nodes of S3, S2, S1

BOLT CHECK		
Tensile Strength	20340.15	
Shear Strength	13805.83	
Max Tensile Usage	36.0%	
Max Shear Usage	11.8%	
Interaction Check (Worst Case)	0.13	≤1.05
Result	Pass	

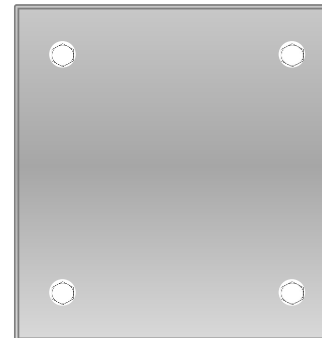

POWER DENSITY STUDY

RADIO FREQUENCY EMISSIONS ANALYSIS REPORT
EVALUATION OF HUMAN EXPOSURE POTENTIAL
TO NON-IONIZING EMISSIONS

Dish Wireless Existing Facility

Site ID: BOHVN00136A

BOHVN00136A
123 Pine Orchard Road
Branford, Connecticut 06405

October 4, 2021

EBI Project Number: 6221004022

Site Compliance Summary	
Compliance Status:	COMPLIANT
Site total MPE% of FCC general population allowable limit:	19.43%

October 4, 2021

Dish Wireless

Emissions Analysis for Site: BOHVN00136A - BOHVN00136A

EBI Consulting was directed to analyze the proposed Dish Wireless facility located at **123 Pine Orchard Road in Branford, Connecticut** for the purpose of determining whether the emissions from the Proposed Dish Wireless Antenna Installation located on this property are within specified federal limits.

All information used in this report was analyzed as a percentage of current Maximum Permissible Exposure (% MPE) as listed in the FCC OET Bulletin 65 Edition 97-01 and ANSI/IEEE Std C95.1. The FCC regulates Maximum Permissible Exposure in units of microwatts per square centimeter ($\mu\text{W}/\text{cm}^2$). The number of $\mu\text{W}/\text{cm}^2$ calculated at each sample point is called the power density. The exposure limit for power density varies depending upon the frequencies being utilized. Wireless Carriers and Paging Services use different frequency bands each with different exposure limits; therefore, it is necessary to report results and limits in terms of percent MPE rather than power density.

All results were compared to the FCC (Federal Communications Commission) radio frequency exposure rules, 47 CFR 1.1307(b)(1) – (b)(3), to determine compliance with the Maximum Permissible Exposure (MPE) limits for General Population/Uncontrolled environments as defined below.

General population/uncontrolled exposure limits apply to situations in which the general population may be exposed or in which persons who are exposed as a consequence of their employment may not be made fully aware of the potential for exposure or cannot exercise control over their exposure. Therefore, members of the general population would always be considered under this category when exposure is not employment related, for example, in the case of a telecommunications tower that exposes persons in a nearby residential area.

Public exposure to radio frequencies is regulated and enforced in units of microwatts per square centimeter ($\mu\text{W}/\text{cm}^2$). The general population exposure limits for the 600 MHz and 700 MHz frequency bands are approximately $400 \mu\text{W}/\text{cm}^2$ and $467 \mu\text{W}/\text{cm}^2$, respectively. The general population exposure limit for the 1900 MHz (PCS), 2100 MHz (AWS) and 11 GHz frequency bands is $1000 \mu\text{W}/\text{cm}^2$. Because each carrier will be using different frequency bands, and each frequency band has different exposure limits, it is necessary to report percent of MPE rather than power density.

Occupational/controlled exposure limits apply to situations in which persons are exposed as a consequence of their employment and in which those persons who are exposed have been made fully aware of the potential for exposure and can exercise control over their exposure.

Occupational/controlled exposure limits also apply where exposure is of a transient nature as a result of incidental passage through a location where exposure levels may be above general population/uncontrolled limits (see below), as long as the exposed person has been made fully aware of the potential for exposure and can exercise control over his or her exposure by leaving the area or by some other appropriate means.

Additional details can be found in FCC OET 65.

CALCULATIONS

Calculations were done for the proposed Dish Wireless antenna facility located at 123 Pine Orchard Road in Branford, Connecticut using the equipment information listed below. All calculations were performed per the specifications under FCC OET 65. Since Dish Wireless is proposing highly focused directional panel antennas, which project most of the emitted energy out toward the horizon, all calculations were performed assuming a lobe representing the maximum gain of the antenna per the antenna manufacturer's supplied specifications, minus 20 dB for directional panel antennas and 20 dB for highly focused parabolic microwave dishes, was focused at the base of the tower. For this report, the sample point is the top of a 6-foot person standing at the base of the tower.

For all calculations, all equipment was calculated using the following assumptions:

- 1) 4 n71 channels (600 MHz Band) were considered for each sector of the proposed installation. These Channels have a transmit power of 30 Watts per Channel.
- 2) 4 n70 channels (PCS Band - 1900 MHz) were considered for each sector of the proposed installation. These Channels have a transmit power of 40 Watts per Channel.
- 3) 4 n66 channels (AWS Band - 2190 MHz) were considered for each sector of the proposed installation. These Channels have a transmit power of 40 Watts per Channel.
- 4) All radios at the proposed installation were considered to be running at full power and were uncombined in their RF transmissions paths per carrier prescribed configuration. Per FCC OET Bulletin No. 65 - Edition 97-01 recommendations to achieve the maximum anticipated value at each sample point, all power levels emitting from the proposed antenna installation are increased by a factor of 2.56 to account for possible in-phase reflections from the surrounding environment. This is rarely the case, and if so, is never continuous.
- 5) For the following calculations, the sample point was the top of a 6-foot person standing at the base of the tower. The maximum gain of the antenna per the antenna manufacturer's supplied specifications, minus 20 dB for directional panel antennas and 20 dB for highly focused parabolic microwave dishes, was used in this direction. This value is a very conservative

estimate as gain reductions for these particular antennas are typically much higher in this direction.

- 6) The antennas used in this modeling are the JMA MX08FRO665-21 for the 600 MHz / 1900 MHz / 2190 MHz channel(s) in Sector A, the JMA MX08FRO665-21 for the 600 MHz / 1900 MHz / 2190 MHz channel(s) in Sector B, the JMA MX08FRO665-21 for the 600 MHz / 1900 MHz / 2190 MHz channel(s) in Sector C. This is based on feedback from the carrier with regard to anticipated antenna selection. All Antenna gain values and associated transmit power levels are shown in the Site Inventory and Power Data table below. The maximum gain of the antenna per the antenna manufacturer's supplied specifications, minus 20 dB for directional panel antennas and 20 dB for highly focused parabolic microwave dishes, was used for all calculations. This value is a very conservative estimate as gain reductions for these particular antennas are typically much higher in this direction.
- 7) The antenna mounting height centerline of the proposed antennas is 80 feet above ground level (AGL).
- 8) Emissions values for additional carriers were taken from the Connecticut Siting Council active database. Values in this database are provided by the individual carriers themselves.
- 9) All calculations were done with respect to uncontrolled / general population threshold limits.

Dish Wireless Site Inventory and Power Data

Sector:	A	Sector:	B	Sector:	C
Antenna #:	1	Antenna #:	1	Antenna #:	1
Make / Model:	JMA MX08FRO665-21	Make / Model:	JMA MX08FRO665-21	Make / Model:	JMA MX08FRO665-21
Frequency Bands:	600 MHz / 1900 MHz / 2190 MHz	Frequency Bands:	600 MHz / 1900 MHz / 2190 MHz	Frequency Bands:	600 MHz / 1900 MHz / 2190 MHz
Gain:	17.45 dBd / 22.65 dBd / 22.65 dBd	Gain:	17.45 dBd / 22.65 dBd / 22.65 dBd	Gain:	17.45 dBd / 22.65 dBd / 22.65 dBd
Height (AGL):	80 feet	Height (AGL):	80 feet	Height (AGL):	80 feet
Channel Count:	12	Channel Count:	12	Channel Count:	12
Total TX Power (W):	440 Watts	Total TX Power (W):	440 Watts	Total TX Power (W):	440 Watts
ERP (W):	5,236.31	ERP (W):	5,236.31	ERP (W):	5,236.31
Antenna A1 MPE %:	4.32%	Antenna B1 MPE %:	4.32%	Antenna C1 MPE %:	4.32%
Antenna #:	2	Antenna #:	2	Antenna #:	2
Make / Model:		Make / Model:		Make / Model:	
Frequency Bands:		Frequency Bands:		Frequency Bands:	
Gain:		Gain:		Gain:	
Height (AGL):	feet	Height (AGL):	feet	Height (AGL):	feet
Channel Count:	0	Channel Count:	0	Channel Count:	0
Total TX Power (W):	0 Watts	Total TX Power (W):	0 Watts	Total TX Power (W):	0 Watts
ERP (W):	0.00	ERP (W):	0.00	ERP (W):	0.00
Antenna A2 MPE %:	0.00%	Antenna B2 MPE %:	0.00%	Antenna C2 MPE %:	0.00%
Antenna #:	3	Antenna #:	3	Antenna #:	3
Make / Model:		Make / Model:		Make / Model:	
Frequency Bands:		Frequency Bands:		Frequency Bands:	
Gain:		Gain:		Gain:	
Height (AGL):	feet	Height (AGL):	feet	Height (AGL):	feet
Channel Count:	0	Channel Count:	0	Channel Count:	0
Total TX Power (W):	0 Watts	Total TX Power (W):	0 Watts	Total TX Power (W):	0 Watts
ERP (W):	0.00	ERP (W):	0.00	ERP (W):	0.00
Antenna A3 MPE %:	0.00%	Antenna B3 MPE %:	0.00%	Antenna C3 MPE %:	0.00%
Antenna #:	4	Antenna #:	4	Antenna #:	4
Make / Model:		Make / Model:		Make / Model:	
Frequency Bands:		Frequency Bands:		Frequency Bands:	
Gain:		Gain:		Gain:	
Height (AGL):	feet	Height (AGL):	feet	Height (AGL):	feet
Channel Count:	0	Channel Count:	0	Channel Count:	0
Total TX Power (W):	0 Watts	Total TX Power (W):	0 Watts	Total TX Power (W):	0 Watts
ERP (W):	0.00	ERP (W):	0.00	ERP (W):	0.00
Antenna A4 MPE %:	0.00%	Antenna B4 MPE %:	0.00%	Antenna C4 MPE %:	0.00%

Site Composite MPE %	
Carrier	MPE %
Dish Wireless (Max at Sector A):	4.32%
T-Mobile	4.83%
AT&T	3.59%
Verizon	6.69%
Site Total MPE % :	19.43%

Dish Wireless MPE % Per Sector	
Dish Wireless Sector A Total:	4.32%
Dish Wireless Sector B Total:	4.32%
Dish Wireless Sector C Total:	4.32%
Site Total MPE % :	19.43%

Dish Wireless Maximum MPE Power Values (Sector A)							
Dish Wireless Frequency Band / Technology (Sector A)	# Channels	Watts ERP (Per Channel)	Height (feet)	Total Power Density ($\mu\text{W}/\text{cm}^2$)	Frequency (MHz)	Allowable MPE ($\mu\text{W}/\text{cm}^2$)	Calculated % MPE
Dish Wireless 600 MHz n71	4	223.68	80.0	5.87	600 MHz n71	400	1.47%
Dish Wireless 1900 MHz n70	4	542.70	80.0	14.25	1900 MHz n70	1000	1.43%
Dish Wireless 2190 MHz n66	4	542.70	80.0	14.25	2190 MHz n66	1000	1.43%
						Total:	4.32%

• NOTE: Totals may vary by approximately 0.01% due to summation of remainders in calculations.

Summary

All calculations performed for this analysis yielded results that were **within** the allowable limits for general population exposure to RF Emissions.

The anticipated maximum composite contributions from the Dish Wireless facility as well as the site composite emissions value with regards to compliance with FCC's allowable limits for general population exposure to RF Emissions are shown here:

Dish Wireless Sector	Power Density Value (%)
Sector A:	4.32%
Sector B:	4.32%
Sector C:	4.32%
Dish Wireless Maximum MPE % (Sector A):	4.32%
Site Total:	19.43%
Site Compliance Status:	COMPLIANT

The anticipated composite MPE value for this site assuming all carriers present is **19.43%** of the allowable FCC established general population limit sampled at the ground level. This is based upon values listed in the Connecticut Siting Council database for existing carrier emissions.

FCC guidelines state that if a site is found to be out of compliance (over allowable thresholds), that carriers over a 5% contribution to the composite value will require measures to bring the site into compliance. For this facility, the composite values calculated were well within the allowable 100% threshold standard per the federal government.

Dear Customer,

The following is the proof-of-delivery for tracking number: 775108184029

Delivery Information:

Status:	Delivered	Delivered To:	Receptionist/Front Desk
Signed for by:	C.LERK	Delivery Location:	1019 MAIN ST
Service type:	FedEx 2Day		
Special Handling:	Deliver Weekday		BRANFORD, CT, 06405
		Delivery date:	Nov 8, 2021 10:37

Shipping Information:

Tracking number:	775108184029	Ship Date:	Nov 5, 2021
		Weight:	1.0 LB/0.45 KG

Recipient:
Anthony Cinicola,
1019 Main St
BRANFORD, CT, US, 06405

Shipper:
Corey Milan, NB+C
100 Apollo Dr.
Suite 303
CHELMSFORD, MA, US, 01824

Reference 100814





November 09, 2021

Dear Customer,

The following is the proof-of-delivery for tracking number: 775108220330

Delivery Information:

Status:	Delivered	Delivered To:	Residence
Signed for by:	Signature not required	Delivery Location:	35 STONY CREEK RD
Service type:	FedEx 2Day		
Special Handling:	Deliver Weekday; Residential Delivery		BRANFORD, CT, 06405
		Delivery date:	Nov 8, 2021 11:49

Shipping Information:

Tracking number:	775108220330	Ship Date:	Nov 5, 2021
		Weight:	1.0 LB/0.45 KG

Recipient:
Malavasi Investments LLC,
35 Stony Creek Rd
BRANFORD, CT, US, 06405

Shipper:
Corey Milan, NB+C
100 Apollo Dr.
Suite 303
CHELMSFORD, MA, US, 01824

Reference 100814

Thank you for choosing FedEx

Dear Customer,

The following is the proof-of-delivery for tracking number: 775108156901

Delivery Information:

Status:	Delivered	Delivered To:	Receptionist/Front Desk
Signed for by:	C.LERK	Delivery Location:	1019 MAIN ST
Service type:	FedEx 2Day		
Special Handling:	Deliver Weekday		BRANFORD, CT, 06405
		Delivery date:	Nov 8, 2021 10:37

Shipping Information:

Tracking number:	775108156901	Ship Date:	Nov 5, 2021
		Weight:	2.0 LB/0.91 KG

Recipient:
James Cosgrove,
1019 Main Street
PO Box 150
BRANFORD, CT, US, 06405

Shipper:
Corey Milan, NB+C
100 Apollo Dr.
Suite 303
CHELMSFORD, MA, US, 01824

Reference 100814

