



STATE OF CONNECTICUT

CONNECTICUT SITING COUNCIL

Ten Franklin Square, New Britain, CT 06051

Phone: (860) 827-2935 Fax: (860) 827-2950

E-Mail: siting.council@ct.gov

www.ct.gov/esc

VIA ELECTRONIC MAIL

September 5, 2018

Paul F. Sagristano
Cherundolo Consulting
4 Davis Road West, Suite 5
Old Lyme, CT 06371

RE: **EM-SPRINT-013-180509** – Sprint Spectrum Realty Company, LP notice of intent to modify an existing telecommunications facility located at 3 Polly Lane, Bozrah, Connecticut.

Dear Mr. Sagristano:

The Connecticut Siting Council (Council) is in receipt of your correspondence of September 4, 2018 submitted in response to the Council's August 30, 2018 notification of an incomplete request for exempt modification with regard to the above-referenced matter.

The submission renders the request for exempt modification complete and the Council will process the request in accordance with the Federal Communications Commission 60-day timeframe.

Thank you for your attention and cooperation.

Sincerely,

Melanie A. Bachman
Executive Director

MAB/FC/emr



STATE OF CONNECTICUT

CONNECTICUT SITING COUNCIL

Ten Franklin Square, New Britain, CT 06051

Phone: (860) 827-2935 Fax: (860) 827-2950

E-Mail: siting.council@ct.gov

www.ct.gov/csc

August 30, 2018

Paul F. Sagristano
Cherundolo Consulting
4 Davis Road West, Suite 5
Old Lyme, CT 06371

RE: **EM-SPRINT-013-180509** - Sprint Spectrum Realty Company, L.P. notice of intent to modify an existing telecommunications facility located at 3 Polly Lane, Bozrah, Connecticut.

Dear Mr. Sagristano:

The Connecticut Siting Council (Council) received a notice of intent to modify the above-referenced facility on May 9, 2018. On June 25, 2018, the Council issued a letter stating that your request for exempt modification was incomplete and recommended that Cherundolo Consulting provide an updated Structural Analysis (SA) Report accounting for the antenna mount modifications for the proposed equipment that is stamped and signed by a professional engineer duly licensed in the State of Connecticut and updated Construction Drawings referencing the most current SA Report and Antenna Mount Modification. On August 23, 2018 the Council received the requested construction drawings, SA Report and Mount Analysis. However, staff has identified an additional deficiency in the response to the June 25, 2018 notice of incompleteness.

The Construction Drawings submitted in the response refer to a SA Report dated September 17, 2017. However, the SA Report submitted in the response is dated July 24, 2018.

Therefore, the request for exempt modification remains incomplete at this time. The Council recommends that Cherundolo Consulting provide Construction Drawings referencing the most current SA Report and Antenna Mount Modifications on or before September 28, 2018. If additional time is needed to gather the requested information, please submit a written request for an extension of time prior to September 28, 2018.

This notice of incompleteness shall have the effect of tolling the Federal Communications Commission (FCC) 60-day timeframe in accordance with Paragraph 217 of the FCC Wireless Infrastructure Report and Order issued on October 21, 2014 (FCC 14-153).

Thank you for your attention to this matter. Should you have any questions, please feel free to contact me at 860-827-2951.

Sincerely,

Melanie Bachman
Executive Director

MAB/FOC/IN

c: The Honorable Glenn S. Pianka, First Selectman, Town of Bozrah
Seymour Adelman, Planning and Zoning Chairman, Town of Bozrah





STATE OF CONNECTICUT

CONNECTICUT SITING COUNCIL
Ten Franklin Square, New Britain, CT 06051
Phone: (860) 827-2935 Fax: (860) 827-2950
E-Mail: siting.council@ct.gov
www.ct.gov/csc

VIA ELECTRONIC MAIL

June 25, 2018

Paul F. Sagristano
Cherundolo Consulting
4 Davis Road West, Suite 5
Old Lyme, CT 06371

RE: EM-SPRINT-013-180509 - Sprint Spectrum Realty Company, L.P. notice of intent to
modify an existing telecommunications facility located at 3 Polly Lane, Bozrah, Connecticut.

Dear Mr. Sagristano:

The Connecticut Siting Council (Council) is in receipt of your email correspondence of June 21, 2018
submitted in response to the Council's May 30, 2018 notification of an incomplete request for
exempt modification with regard to the above-referenced matter.

The updated construction drawing sheet numbers ANT-005.00 and ANT-006.00 under structural
note references a structural analysis (SA) report prepared by Maser Consulting P.A., dated 09/17/17.
This SA report was not submitted with the filing. The SA report provided with the filing was
prepared by Fred A.Nudd Corporation stamped and dated February 20, 2018. The Council's May 22,
2018 and May 30, 2018 incomplete exempt modification notice letters, attached for your
convenience, recommended that Cherundolo Consulting provide "an updated Structural Analysis
Report accounting for any required antenna mount modifications."

The Antenna Mount Modification dated June 19, 2018 requires structural modifications. The Council
recommends that Cherundolo Consulting provide an updated SA Report accounting for the antenna
mount modifications for the proposed equipment that is stamped and signed by a professional
engineer duly licensed in the State of Connecticut and updated construction drawings referencing the
most current SA Report and Antenna Mount Modification on or before July 25, 2018. If additional
time is needed to gather the requested information, please submit a written request for an extension
of time prior to July 25, 2018.

This third notice of incompleteness shall have the effect of tolling the Federal Communications
Commission (FCC) 60-day timeframe in accordance with Paragraph 217 of the FCC Wireless
Infrastructure Report and Order issued on October 21, 2014 (FCC 14-153).

Thank you for your attention to this matter. Should you have any questions, please feel free to
contact me at 860-827-2951.

Sincerely,

[Handwritten signature of Melanie A. Bachman]

Melanie A. Bachman
Executive Director

MB/FC





STATE OF CONNECTICUT

CONNECTICUT SITING COUNCIL

Tea Franklin Square, New Britain, CT 06051

Phone: (860) 827-2935 Fax: (860) 827-2950

E-Mail: siting.council@ct.gov

www.ct.gov/csc

VIA ELECTRONIC MAIL

May 30, 2018

Paul F. Sagristano
Cherundolo Consulting
4 Davis Road West, Suite 5
Old Lyme, CT 06371

RE: **EM-SPRINT-013-180509** - Sprint Spectrum Realty Company, L.P. notice of intent to modify an existing telecommunications facility located at 3 Polly Lane, Bozrah, Connecticut.

Dear Mr. Sagristano:

The Connecticut Siting Council (Council) is in receipt of your correspondence of May 29, 2018 submitted in response to the Council's May 22, 2018 notification of an incomplete request for exempt modification with regard to the above-referenced matter.

The antenna mount structural analysis conclusion section states "the existing antenna support mount has **INADEQUATE** structural capacity to support the proposed loading. The existing antennas support mount has been determined to be stressed to a maximum of 180.0%....." The Council recommends that Cherundolo Consulting provide a passing mount analysis for the proposed equipment that is stamped and signed by a professional engineer duly licensed in the State of Connecticut and an updated Structural Analysis Report accounting for any required antenna mount modifications on or before July 9, 2018. If additional time is needed to gather the requested information, please submit a written request for an extension of time prior to July 9, 2018.

This second notice of incompleteness shall have the effect of tolling the Federal Communications Commission (FCC) 60-day timeframe in accordance with Paragraph 217 of the FCC Wireless Infrastructure Report and Order issued on October 21, 2014 (FCC 14-153).

Thank you for your attention to this matter. Should you have any questions, please feel free to contact me at 860-827-2951.

Sincerely,

Melanie A. Bachman
Executive Director

MB/FC





STATE OF CONNECTICUT

CONNECTICUT SITING COUNCIL

Ten Franklin Square, New Britain, CT 06051

Phone: (860) 827-2935 Fax: (860) 827-2950

E-Mail: siting.council@ct.gov

www.ct.gov/csc

May 22, 2018

Paul F. Sagristano
Cherundolo Consulting
4 Davis Road West, Suite 5
Old Lyme, CT 06371

RE: EM-SPRINT-013-180509 - Sprint Spectrum Realty Company, L.P. notice of intent to modify an existing telecommunications facility located at 3 Polly Lane, Bozrah, Connecticut.

Dear Mr. Sagristano:

The Connecticut Siting Council (Council) received a notice of intent to modify the above-referenced facility on May 9, 2018.

According to Section 16-50j-71 of the Regulations of Connecticut State Agencies, "...any modification, as defined in Section 16-50j-2a of the Regulations of Connecticut State Agencies, to an existing tower site, except as specified in Sections 16-50j-72 and 16-50j-88 of the Regulations of Connecticut State Agencies, may have a substantial adverse environmental effect."

Staff has reviewed this exempt modification request for completeness and has identified a deficiency in the filing. The construction drawings sheet numbers ANT-005.00 and ANT-006.00 prepared by Maser Consulting Connecticut, last revised on September 27, 2017, under Note states "Contractor must verify a passing structural analysis has been completed for Sprint's antenna mounts and the existing tower prior to construction." No mount analysis is included with the exempt modification filing; therefore, it is unclear whether additional reinforcements would be required for the antenna mount, which would alter the proposed loading on the structure and require an updated structural analysis report.

Therefore, the exempt modification request is incomplete at this time. The Council recommends that Cherundolo Consulting provide a mount analysis for the proposed equipment that is stamped and signed by a professional engineer duly licensed in the State of Connecticut and, if applicable, an updated Structural Analysis Report accounting for any required antenna mount modifications on or before June 25, 2018. If additional time is needed to gather the requested information, please submit a written request for an extension of time prior to June 25, 2018.

This notice of incompleteness shall have the effect of tolling the Federal Communications Commission (FCC) 60-day timeframe in accordance with Paragraph 217 of the FCC Wireless Infrastructure Report and Order issued on October 21, 2014 (FCC 14-153).

Thank you for your attention to this matter. Should you have any questions, please feel free to contact me at 860-827-2951.

Very truly yours,

[Handwritten signature of Melanie Bachman]

Melanie Bachman
Executive Director

MAB/FC

- c: The Honorable Glenn S. Pianka, First Selectman, Town of Bozrah
Seymour Adelman, Planning and Zoning Chairman, Town of Bozrah
Cordless Data Transfer, Inc., Tower owner
Barbara Maynard, property owners

SAEMS_TSM1_BYTOWN\Bozrah\Polly.La\SPRINT\EM-SPRINT-013-180509_incompleteness

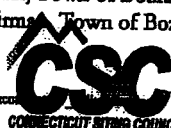

CONNECTICUT SITING COUNCIL
Affirmative Action / Equal Opportunity Employer

Robidoux, Evan

From: Paul Sagristano <psagristano@lrivassoc.com>
Sent: Tuesday, September 04, 2018 4:46 PM
To: Robidoux, Evan
Subject: RE: Council Incomplete Letter for EM-SPRINT-013-180509-PollyLn-Bozrah
Attachments: CT33XC570.Bozrah.CDs.Rev 2.180904 Finals.pdf

Sorry! Here it is.

Best,

Paul F. Sagristano
917-841-0247

This message is confidential and may be privileged. It is intended for the addressee(s) only. If you are not an addressee, any disclosure, copying or use of the information in this e-mail is unauthorized and may be unlawful. If you are not an addressee, please inform the sender immediately and permanently delete and/or destroy the original and any copies or printouts of this message. Thank you.

From: Robidoux, Evan [mailto:Evan.Robidoux@ct.gov]
Sent: Tuesday, September 04, 2018 4:27 PM
To: Paul Sagristano
Subject: RE: Council Incomplete Letter for EM-SPRINT-013-180509-PollyLn-Bozrah

Hi Paul,

This email does not have an attachment, could you resend it on Wednesday 9/5 with the attachments needed?

Thanks!

Evan Robidoux
Clerk Typist
Connecticut Siting Council
Ten Franklin Square
New Britain, CT 06051

From: Paul Sagristano [mailto:psagristano@lrivassoc.com]
Sent: Tuesday, September 04, 2018 4:17 PM
To: Robidoux, Evan
Cc: CSC-DL Siting Council
Subject: RE: Council Incomplete Letter for EM-SPRINT-013-180509-PollyLn-Bozrah

Evan: I apologize in advance, and hope your team did not waste any time on the CD's I sent to you earlier today. I spoke with the architects about their CD's and they now understand what the issue is. Attached is a copy of a Construction Drawing which should have all the information you require. Please let me know if this now is OK. Thanks

Best,

Paul F. Sagristano
917-841-0247

This message is confidential and may be privileged. It is intended for the addressee(s) only. If you are not an addressee, any disclosure, copying or use of the information in this e-mail is unauthorized and may be unlawful. If you are not an addressee, please inform the sender immediately and permanently delete and/or destroy the original and any copies or printouts of this message. Thank you.

From: Robidoux, Evan [mailto:Evan.Robidoux@ct.gov]
Sent: Tuesday, September 04, 2018 9:40 AM
To: Paul Sagristano
Cc: CSC-DL Siting Council
Subject: Council Incomplete Letter for EM-SPRINT-013-180509-PollyLn-Bozrah

Please see the attached correspondence.

Evan Robidoux
Clerk Typist
Connecticut Siting Council
10 Franklin Square
New Britain, CT 06051

SITE ID: CT33XC570
SITE NAME: BOZRAH

12 POLLY LANE
BOZRAH, CT 06334

DO MACRO PROJECT

SITE INFORMATION	
ADDRESS:	12 POLLY LANE BOZRAH, CT 06334
JURISDICTION:	TOWN OF BOZRAH
COUNTY :	NEW LONDON
PROPERTY OWNER:	CORDLESS DATA TRANSFER, INC 600 HARTFORD ROAD COLCHESTER, CT
TOWER OWNER:	NORTHEAST TOWERS, INC 199 BRICKYARD ROAD FARMINGTON, CT 06032 PHONE: 860-677-1999
APPLICANT:	SPRINT 201 STATE ROUTE 17 NORTH RUTHERFORD, NJ 07070
LATITUDE (NAD 83):	N 41.574253°
LONGITUDE (NAD 83):	W 72.200406°
CURRENT USE:	UNMANNED TELECOMMUNICATIONS FACILITY
PROPOSED USE:	NO CHANGE
UTILITY COMPANY:	CONNECTICUT LIGHT AND POWER PHONE: 800-266-2000

RF CONFIGURATION
THE CONTRACTOR SHALL OBTAIN THE LATEST RF DATA SHEET AND CONFIRM SAME WITH THE SPRINT CONSTRUCTION MANAGER PRIOR TO START OF CONSTRUCTION.

PROJECT CONTACTS			
NAME:	COMPANY:	PHONE #:	
ENGINEER: JEREMY MCKEON	MASER CONSULTING P.A.	973.398.3110	
CONSTRUCTION: TOM JUPIN	CHERUNDOLO CONSULTING	973.819.9033	

STRUCTURAL STATEMENT
THE PROPOSED ANTENNA AND EQUIPMENT INSTALLATION SHALL BE EVALUATED INCLUDING THE NEW LOAD CONDITIONS ON THE SUPPORTING ELEMENTS OF THE EXISTING STRUCTURE. THESE PLANS HAVE BEEN DEVELOPED FOR THE PROPOSED TELECOMMUNICATION FACILITY TO BE OWNED OR LEASED BY SPRINT IN ACCORDANCE WITH THE SCOPE OF WORK PROVIDED BY CHERUNDOLO CONSULTING. MASER HAS INCORPORATED THE SCOPE OF WORK WITHIN THESE PLANS. ELEMENTS OF THE STRUCTURE AFFECTED BY THE SCOPE OF WORK SHALL BE ANALYZED UNDER SEPARATE COVER. MASER ASSUMES NO RESPONSIBILITY FOR ANY ELEMENTS OF THE SITE NOT AFFECTED BY THE SCOPE OR FOR CHANGES TO THE SCOPE OF WORK NOT SPECIFICALLY SHOWN ON THESE DRAWINGS.

APPROVALS
THE FOLLOWING PARTIES HEREBY APPROVE AND ACCEPT THESE DOCUMENTS AND AUTHORIZE THE CONTRACTOR TO PROCEED WITH THE CONSTRUCTION DESCRIBED HEREIN. ALL DOCUMENTS ARE SUBJECT TO REVIEW BY THE LOCAL BUILDING DEPARTMENT AND MAY IMPOSE CHANGES OR MODIFICATIONS.
CONSTRUCTION: _____ DATE: _____
LEASING/SITE ACQUISITION: _____ DATE: _____
RF ENGINEERING: _____ DATE: _____
LANDLORD/PROPERTY OWNER: _____ DATE: _____

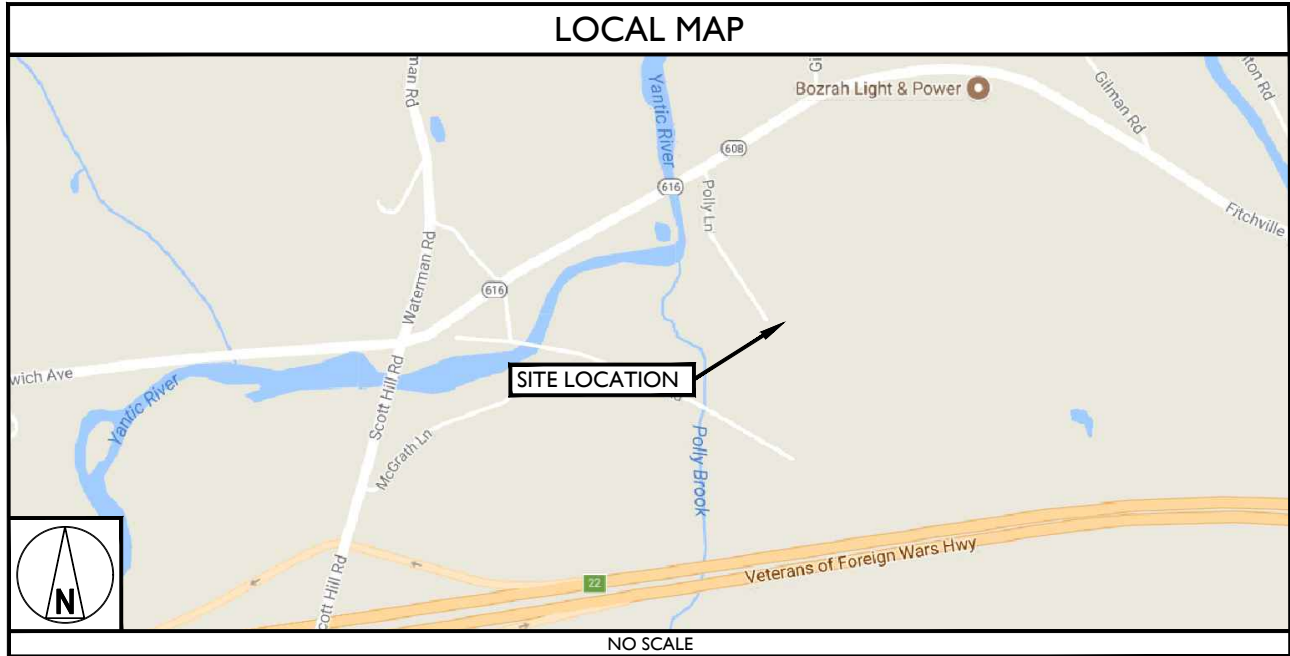

DRIVING DIRECTIONS
FROM SPRINT OFFICES, RUTHERFORD, NJ, TAKE VETERANS BLVD TO NJ-17 N. HEAD SOUTH. CONTINUE STRAIGHT. TURN LEFT ONTO VETERANS BLVD. TURN LEFT ONTO BOROUGH ST. FOLLOW NJ-17 N. GARDEN STATE PKWY AND I-87 S TO SAW MILL PKWY N/SAW MILL RIVER PKWY N IN ELMFORD. TAKE EXIT 8A FROM I-87 S. TURN RIGHT ONTO NJ-17 N. TAKE THE GARDEN STATE PARKWAY N EXIT. MERGE ONTO GARDEN STATE PKWY. ENTERING NEW YORK. USE THE RIGHT 2 LANES TO TAKE EXIT 14-1 TO MERGE ONTO I-287 E/I-87 S. USE THE RIGHT LANE TO KEEP RIGHT AT THE FORK. CONTINUE ON I-87 S AND FOLLOW SIGNS FOR NEW YORK CITY/SAW MILL PKWY S. TAKE EXIT 8A FOR NY-119/SAW MILL PKWY N TOWARD ELMFORD. KEEP LEFT. FOLLOW SIGNS FOR KATONAH/SAW MILL RIVER PKWY N AND MERGE ONTO SAW MILL PKWY N/SAW MILL RIVER PKWY N. GET ON I-684 N IN BEDFORD. MERGE ONTO SAW MILL PKWY N/SAW MILL RIVER PKWY N. KEEP LEFT. FOLLOW SIGNS FOR I-684/BREWSTER AND MERGE ONTO I-684 N. CONTINUE ON I-684 N. TAKE I-84 E, I-691 E, I-91 N AND CT-2 E TO SCOTT HILL RD IN LEBANON. TAKE EXIT 22 FROM CT-2 E/HWY 2 E. MERGE ONTO I-684 N. TAKE EXIT 9E FOR INTERSTATE 84 E TOWARD DANBURY. MERGE ONTO I-84 E. ENTERING CONNECTICUT. KEEP RIGHT TO STAY ON I-84 E. TAKE EXIT 27 FOR I-691 E TOWARD MERIDEN. CONTINUE ONTO I-691 E. USE THE LEFT LANE TO TAKE EXIT 11 TO MERGE ONTO I-91 N TOWARD HARTFORD/SPRINGFIELD. TAKE EXIT 25-26 TO MERGE ONTO CT-3 N TOWARD GLASTONBURY. TAKE THE EXIT ONTO CT-2 E TOWARD NORWICH. KEEP LEFT AT THE FORK TO CONTINUE ON CT-2 E/HWY 2 E. TAKE EXIT 22 TOWARD LEBANON/GILMAN. CONTINUE ON SCOTT HILL RD. TAKE STATE HWY 616 TO POLLY LN IN BOZRAH. TURN LEFT ONTO SCOTT HILL RD. TURN RIGHT ONTO STATE HWY 616. TURN RIGHT ONTO POLLY LN

COPYRIGHT © 2017, MASER CONSULTING P.A. ALL RIGHTS RESERVED

THIS DRAWING AND ALL THE INFORMATION CONTAINED HEREIN IS AUTHORIZED FOR USE ONLY BY THE PARTY FOR WHOM THE WORK WAS CONTRACTED OR TO WHOM IT IS CERTIFIED. THIS DRAWING MAY NOT BE COPIED, REUSED, DISCLOSED, DISTRIBUTED OR RELIED UPON FOR ANY OTHER PURPOSE WITHOUT THE EXPRESS WRITTEN CONSENT OF MASER CONSULTING, P.A.

DRAWING INDEX		
NYC DOB NUMBER	SHEET TITLE	REV.
T-001.00	TITLE SHEET	2
ANT-001.00	GENERAL NOTES - 1	2
ANT-002.00	GENERAL NOTES - 2	2
ANT-003.00	GENERAL NOTES - 3	2
ANT-004.00	SITE PLAN	2
ANT-005.00	EQUIPMENT PLAN AND ELEVATION	2
ANT-006.00	ANTENNA ORIENTATION PLANS	2
ANT-007.00	DETAILS	2
ANT-008.00	ANTENNA SCHEDULE, WIRING DIAGRAM, BILL OF MATERIALS AND NOTES	2
ANT-009.00	FIBER PLUMBING DIAGRAMS	2
ANT-010.00	CABLE COLOR CODING, DC POWER DETAILS & PANEL SCHEDULES	2
ANT-011.00	ELECTRICAL AND GROUNDING NOTES	2
ANT-012.00	GROUNDING SCHEMATIC AND DETAILS	2

APPLICABLE BUILDING CODES & STANDARDS
ALL WORK AND MATERIALS SHALL BE PERFORMED AND INSTALLED IN ACCORDANCE WITH THE CURRENT EDITIONS OF THE FOLLOWING CODES AS ADOPTED BY THE LOCAL GOVERNING AUTHORITIES. NOTHING IN THESE PLANS IS TO BE CONSTRUED TO PERMIT WORK NOT CONFORMING TO THE LATEST EDITIONS OF THE FOLLOWING CODES.
<ol style="list-style-type: none"> 2016 CONNECTICUT STATE BUILDING CODE, INCORPORATING THE 2012 INTERNATIONAL BUILDING CODE TIA/EIA-222-G OR LATEST EDITION NFPA 780-LIGHTNING PROTECTION CODE 2011 2014 NATIONAL ELECTRIC CODE OR LATEST EDITION ANY OTHER NATIONAL OR LOCAL APPLICABLE CODES MOST RECENT EDITIONS CT BUILDING CODE LOCAL BUILDING CODE CITY/COUNTY ORDINANCES

SCOPE OF WORK
SPRINT PROPOSED TO MODIFY AN EXISTING UNMANNED TELECOMMUNICATIONS FACILITY.
<ul style="list-style-type: none"> INSTALL (3) NEW PANEL ANTENNAS INSTALL (6) NEW RRH'S INSTALL (30) JUMPER CABLES INSTALL (1) HYBRID CABLE MOUNT MODIFICATIONS - REFER TO SHEETS ANT-005 AND ANT-006

MASER CONSULTING CONNECTICUT

Customer Loyalty through Client Satisfaction
www.maserconsulting.com
Engineers ■ Planners ■ Surveyors
Landscape Architects ■ Environmental Scientists

Copyright © 2018, Maser Consulting Connecticut. All Rights Reserved. This drawing and all the information contained herein is authorized for use only by the party for whom the services were rendered or to whom it is certified. This drawing may not be copied, reused, disclosed, distributed or relied upon for any other purpose without the express written consent of Maser Consulting Connecticut.

Sprint

201 STATE ROUTE 17 NORTH
RUTHERFORD, NJ 07070
PHONE: (201) 684-4000 FAX: (201) 684-4223

Cherundolo Consulting

Charles Cherundolo Consulting, Inc.
713 Clover Lane
Moscow, PA 18444
Phone: 973-207-4248
Fax: 570-842-5592

811 PROTECT YOURSELF

ALL STATES REQUIRE NOTIFICATION OF EXCAVATORS, DESIGNERS OR ANY PERSON PREPARING TO DISTURB THE EARTH'S SURFACE ANYWHERE IN ANY STATE

Know what's below. Call before you dig.

FOR STATE SPECIFIC DIRECT PHONE NUMBERS VISIT: WWW.CALL811.COM

SCALE:	JOB NUMBER:
AS SHOWN	17924005A

REV.	DATE	DESCRIPTION	BY	CHECKED BY
2	08/29/18	REVISED PER COMMENTS	JRF	PET
1	04/17/18	REVISED PER COMMENTS	JCM	PET
0	09/27/17	ISSUED FOR CONSTRUCTION	DTS	PET
A	08/23/17	FOR REVIEW	DTS	FEP

PETROS E. SOKALAS

CONNECTICUT LICENSED PROFESSIONAL ENGINEER - LICENSE NUMBER: PEN 3167

IT IS A VIOLATION OF LAW FOR ANY PERSON, UNLESS THEY ARE ACTING UNDER THE DIRECTION OF THE RESPONSIBLE LICENSED PROFESSIONAL ENGINEER, TO ALTER THIS DOCUMENT.

SITE NAME: BOZRAH
SITE ID: CT33XC570

3 POLLY LANE
BOZRAH, CT 06334

RED BANK OFFICE
331 Newmarket Springs Road
Suite 203
Red Bank, NJ 07701-5699
Phone: 732.383.1950
Fax: 732.383.1984

SHEET TITLE:
TITLE SHEET

SHEET NUMBER:
T-001.00

GENERAL NOTES

1. CONTRACTOR SHALL NOT COMMENCE ANY WORK UNTIL HE OBTAINS, AT HIS OWN EXPENSE, ALL INSURANCE REQUIRED BY SPRINT, THE PROPERTY OWNER AND/OR PROPERTY MANAGEMENT COMPANY.
2. THIS SET OF PLANS HAS BEEN PREPARED FOR THE PURPOSES OF MUNICIPAL AND AGENCY REVIEW AND APPROVAL. THIS SET OF PLANS SHALL NOT BE UTILIZED AS CONSTRUCTION DOCUMENTS UNTIL ALL CONDITIONS OF APPROVAL HAVE BEEN SATISFIED AND EACH OF THE DRAWINGS HAVE BEEN REVISED TO INDICATE "ISSUED FOR CONSTRUCTION".
3. THE CONTRACTOR SHALL COMPLY WITH ALL APPLICABLE CODES, ORDINANCES, LAWS AND REGULATIONS OF ALL MUNICIPALITIES, UTILITIES OR OTHER PUBLIC AUTHORITIES.
4. THE CONTRACTOR SHALL BE RESPONSIBLE FOR OBTAINING ALL PERMITS AND INSPECTIONS THAT MAY BE REQUIRED BY ANY FEDERAL, STATE, COUNTY OR MUNICIPAL AUTHORITIES.
5. THE CONTRACTOR SHALL NOTIFY THE CONSTRUCTION MANAGER, IN WRITING, OF ANY CONFLICTS, ERRORS OR OMISSIONS PRIOR TO THE SUBMISSION OF BIDS FOR PERFORMANCE OF WORK. MINOR OMISSIONS OR ERRORS IN THE BID DOCUMENTS SHALL NOT EXCUSE SAID CONTRACTOR FROM COMPLETING THIS PROJECT IN ACCORDANCE WITH THE OVERALL INTENT OF THESE DRAWINGS.
6. THE CONTRACTOR SHALL BE RESPONSIBLE FOR PROTECTING ALL EXISTING SITE IMPROVEMENTS PRIOR TO COMMENCING DEMOLITION. THE CONTRACTOR SHALL REPAIR ANY DAMAGE CAUSED AS A RESULT OF REMOVAL OF THIS FACILITY.
7. THE SCOPE OF WORK FOR THIS PROJECT SHALL INCLUDE PROVIDING ALL MATERIALS, EQUIPMENT AND LABOR AS REQUIRED TO COMPLETE THIS PROJECT. ALL EQUIPMENT SHALL BE INSTALLED IN ACCORDANCE WITH THE MANUFACTURER'S RECOMMENDATIONS.
8. THE CONTRACTOR SHALL VISIT THE PROJECT SITE PRIOR TO SUBMITTING A BID TO VERIFY THAT THE PROJECT CAN BE REMOVED IN ACCORDANCE WITH THE CONTRACT DOCUMENTS.
9. THE DEMOLITION CONTRACTOR IS SOLELY RESPONSIBLE FOR DETERMINING ALL REMOVAL MEANS AND METHODS. THE DEMOLITION CONTRACTOR IS ALSO RESPONSIBLE FOR ALL JOB SITE SAFETY.
10. THE CONTRACTOR IS TO REVIEW ALL DRAWINGS AND SPECIFICATIONS IN THE CONTRACT DOCUMENT SET. THE CONTRACTOR SHALL COORDINATE ALL WORK SHOWN IN THE SET OF DRAWINGS. THE CONTRACTOR SHALL PROVIDE A COMPLETE SET OF DRAWINGS TO ALL SUBCONTRACTORS AND RELATED PARTIES. THE SUBCONTRACTOR SHALL EXAMINE ALL THE DRAWINGS AND SPECIFICATIONS FOR THE INFORMATION THAT EFFECTS THEIR WORK.
11. THE CONTRACTOR SHALL MAINTAIN A CURRENT SET OF DRAWINGS AND SPECIFICATIONS ON THE SITE AT ALL TIMES AND INSURE THE DISTRIBUTION OF NEW DRAWINGS TO SUBCONTRACTORS AND OTHER RELEVANT PARTIES AS SOON AS THEY ARE MADE AVAILABLE. OLD DRAWINGS SHALL BE MARKED VOID AND REMOVED FROM THE CONTRACT AREA. CONTRACTOR FURNISH 3 SETS OF REDLINE "AS-REMOVED" DRAWINGS TO SPRINT UPON COMPLETION OF THE WORK.
12. REPAIR MATERIALS INSTALLED SHALL MEET REQUIREMENTS OF CONTRACTORS DOCUMENTS. NO SUBSTITUTIONS ARE ALLOWED.
13. THE CONTRACTOR SHALL RECEIVE CLARIFICATION IN WRITING AND SHALL RECEIVE IN WRITING AUTHORIZATION TO PROCEED BEFORE STARTING WORK ON ANY ITEMS NOT CLEARLY DEFINED OR IDENTIFIED BY THE CONTRACT DOCUMENTS.
14. THE CONTRACTOR SHALL NOTIFY THE CONSTRUCTION MANAGER OF ALL PRODUCTS OR ITEMS NOTED AS EXISTING WHICH ARE NOT FOUND TO BE IN THE FIELD.
15. DEMOLITION SHALL BE DONE IN A WORKMANLIKE MANNER BY COMPETENT EXPERIENCED WORKMEN IN ACCORDANCE WITH APPLICABLE CODES AND THE BEST-ACCEPTED PRACTICE. ALL SURFACES SHALL BE REPAIRED TO MATCH THEIR SURROUNDINGS AND PROVIDE WEATHER TIGHT SEAL ON SAME DAY AS REMOVAL.
16. THE CONTRACTOR SHALL COORDINATE HIS WORK AND SCHEDULE HIS ACTIVITIES AND WORKING HOURS IN ACCORDANCE WITH THE REQUIREMENTS OF THE PROPERTY OWNER AND/OR PROPERTY MANAGEMENT COMPANY.
17. THE CONTRACTOR SHALL BE RESPONSIBLE FOR COORDINATING HIS WORK WITH THE WORK OF OTHERS AS IT MAY RELATE TO RADIO EQUIPMENT, ANTENNAS AND ANY OTHER PORTIONS OF THE WORK.
18. THE CONTRACTOR SHALL REPAIR ALL EXISTING SURFACES DAMAGED DURING REMOVAL SUCH THAT THEY MATCH AND BLEND WITH ADJACENT SURFACES.
19. THE CONTRACTOR SHALL KEEP CONTRACT AREA CLEAN, HAZARD FREE AND DISPOSE OF ALL DEBRIS AND RUBBISH. LEAVE PREMISES IN CLEAN CONDITION AND FREE FROM PAINT SPOTS. THE CONTRACTOR SHALL BE RESPONSIBLE FOR MAINTAINING ALL ITEMS UNTIL COMPLETION OF CONSTRUCTION.
20. BEFORE FINAL ACCEPTANCE OF THE WORK, THE CONTRACTOR SHALL REMOVE ALL EQUIPMENT, TEMPORARY WORKS, UNUSED AND USELESS MATERIALS, RUBBISH AND TEMPORARY STRUCTURES.

TENANT SAFETY NOTES

1. CONSTRUCTION WORK SHALL BE CONFINED TO THE DESIGNATED AREA OF WORK SHOWN, AND WILL NOT CREATE DUST, OR OTHER SUCH INCONVENIENCES TO OTHER UNITS WITHIN THE BUILDING.
2. ALL EXISTING MEANS OF EGRESS FROM THE BUILDING ARE TO BE MAINTAINED CLEAR AND FREE OF ALL OBSTRUCTIONS, SUCH AS BUILDING MATERIALS, TOOLS, ETC.
3. CONSTRUCTION OPERATIONS SHALL NOT INVOLVE UNSCHEDULED INTERRUPTION OF HEATING, GAS, WATER, OR ELECTRICAL SERVICES TO OTHER UNITS OF THE BUILDING.
4. CONSTRUCTION OPERATIONS WILL BE CONFINED TO THE HOURS SET BY THE OWNER, CONDO BOARD, CO-OP BOARD, BUILDING MANAGER OR OTHER APPLICABLE GOVERNING ENTITY.
5. CONTRACTOR SHALL PROVIDE ADEQUATE TEMPORARY SHORING AND BRACING WHEREVER STRUCTURAL WORK IS INVOLVED.
6. ALL BUILDING MATERIALS IN THE CONSTRUCTION AREA OR IN ANY AREA OF THE BUILDING ARE TO BE SECURED IN A LOCKED AREA. ACCESS TO SUCH AREA IS TO BE CONTROLLED BY THE OWNER AND GENERAL CONTRACTOR.
7. ALL FLAMMABLE MATERIALS ARE TO BE KEPT TIGHTLY SEALED IN THEIR RESPECTIVE MANUFACTURER'S CONTAINERS. SUCH MATERIALS ARE TO BE KEPT AWAY FROM ANY SOURCE OF HEAT.
8. ALL FLAMMABLE MATERIALS ARE TO BE USED AND STORED IN AN ADEQUATELY VENTED SPACE.
9. ALL ELECTRICAL POWER TO BE SHUT-OFF WHERE THERE IS EXPOSED CONDUIT.
10. THE CONTRACTOR SHALL PROVIDE FOR FULLY CHARGED AND OPERABLE FIRE EXTINGUISHERS MADE ACCESSIBLE DURING ALL PHASES OF DEMOLITION AND CONSTRUCTION.



Customer Loyalty through Client Satisfaction
 www.maserconsulting.com
 Engineers ■ Planners ■ Surveyors
 Landscape Architects ■ Environmental Scientists

Copyright © 2018, Maser Consulting Connecticut. All Rights Reserved. This drawing and all the information contained herein is authorized for use only by the party for whom the services were contracted or to whom it is certified. This drawing may not be copied, reused, disseminated, distributed or relied upon for any other purpose without the express written consent of Maser Consulting Connecticut.



201 STATE ROUTE 17 NORTH
 RUTHERFORD, NJ 07070
 PHONE: (201) 684-4000 FAX: (201) 684-4223



Charles Cherundolo Consulting, Inc.
 713 Clover Lane
 Moscow, PA 18444
 Phone: 973-207-4248
 Fax: 570-842-5592



PROTECT YOURSELF
 ALL STATES REQUIRE NOTIFICATION OF EXCAVATORS, DESIGNERS OR ANY PERSON PREPARING TO DISTURB THE EARTH'S SURFACE ANYWHERE IN ANY STATE.
 Know what's below.
 Call before you dig.
 FOR STATE SPECIFIC DIRECT PHONE NUMBERS VISIT:
 WWW.CALL811.COM

SCALE: AS SHOWN JOB NUMBER: 17924005A

2	08/29/18	REVISED PER COMMENTS	JRF	PET	
1	04/17/18	REVISED PER COMMENTS	JCM	PET	
0	09/27/17	ISSUED FOR CONSTRUCTION	DTS	PET	
A	08/23/17	FOR REVIEW	DTS	FEP	
REV	DATE	DESCRIPTION	BY	CHECKED BY	

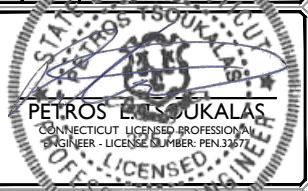

IT IS A VIOLATION OF LAW FOR ANY PERSON, UNLESS THEY ARE ACTING UNDER THE DIRECTION OF THE RESPONSIBLE LICENSED PROFESSIONAL ENGINEER, TO ALTER THIS DOCUMENT.

SITE NAME: BOZRAH
 SITE ID: CT33XC570

3 POLLY LANE
 BOZRAH, CT 06334

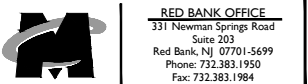

RED BANK OFFICE
 331 Newman Springs Road
 Suite 203
 Red Bank, NJ 07701-5699
 Phone: 732.383.1950
 Fax: 732.383.1984

SHEET TITLE:
GENERAL NOTES - I

SHEET NUMBER:
ANT-001.00

SECTION 01 100 - SCOPE OF WORK

THE WORK:
THESE STANDARD CONSTRUCTION SPECIFICATIONS IN CONJUNCTION WITH THE CONSTRUCTION DRAWINGS AND ASSOCIATED OUTLINE SPECIFICATIONS AND THE SITE SPECIFIC WORK ORDER, DESCRIBE THE WORK TO BE PERFORMED BY THIS CONSTRUCTION CONTRACTOR (SUPPLIER).

RELATED DOCUMENTS:

- THE REQUIREMENTS OF EACH SECTION OF THIS SPECIFICATION APPLY TO ALL SECTIONS, INDIVIDUALLY AND COLLECTIVELY.
- RELATED DOCUMENTS: THE CONTRACTOR SHALL COMPLY WITH THE MOST CURRENT VERSION OF THE FOLLOWING SUPPLEMENTAL REQUIREMENTS FOR INSTALLATION AND TESTING.
 - EN-2012-001: (FIBER OPTIC, DC CABLE, AND DC CIRCUIT BREAKER TAGGING STANDARDS)
 - TS-0200 - (TRANSMISSION ANTENNA LINE ACCEPTANCE STANDARDS)
 - EL-0568: (FIBER TESTING POLICY)
 - NP-312-201: (EXTERIOR GROUNDING SYSTEM TESTING)
 - NP-760-500: ETHERNET, MICROWAVE, TESTING AND ACCEPTANCE

PRECEDENCE:
SHOULD CONFLICTS OCCUR BETWEEN THE STANDARD CONSTRUCTION SPECIFICATIONS FOR WIRELESS SITES AND THE CONSTRUCTION DRAWINGS, INFORMATION ON THE CONSTRUCTION DRAWINGS SHALL TAKE PRECEDENCE. NOTIFY SPRINT CONSTRUCTION MANAGER IF THIS OCCURS.

NATIONALLY RECOGNIZED CODES AND STANDARDS:

- THE WORK SHALL COMPLY WITH APPLICABLE NATIONAL AND LOCAL CODES AND STANDARDS, LATEST EDITION, AND PORTIONS THEREOF, INCLUDED BUT NOT LIMITED TO THE FOLLOWING:
- GR-63-CORE NEBS REQUIREMENTS: PHYSICAL PROTECTION
 - GR-78-CORE GENERIC REQUIREMENTS FOR THE PHYSICAL DESIGN AND MANUFACTURE OF TELECOMMUNICATIONS EQUIPMENT.
 - GR-1089 CORE, ELECTROMAGNETIC COMPATIBILITY AND ELECTRICAL SAFETY -GENERIC CRITERIA FOR NETWORK TELECOMMUNICATIONS EQUIPMENT.
 - NATIONAL FIRE PROTECTION ASSOCIATION CODES AND STANDARDS (NFPA) INCLUDING NFPA 70 (NATIONAL ELECTRICAL CODE - "NEC") AND NFPA 101 (LIFE SAFETY CODE).
 - AMERICAN SOCIETY FOR TESTING OF MATERIALS (ASTM)
 - INSTITUTE OF ELECTRONIC AND ELECTRICAL ENGINEERS (IEEE)
 - AMERICAN CONCRETE INSTITUTE (ACI)
 - AMERICAN WIRE PRODUCERS ASSOCIATION (AWPA)
 - CONCRETE REINFORCING STEEL INSTITUTE (CRSI)
 - AMERICAN ASSOCIATION OF STATE HIGHWAY AND TRANSPORTATION OFFICIALS (AASHTO)
 - PORTLAND CEMENT ASSOCIATION (PCA)
 - NATIONAL CONCRETE MASONRY ASSOCIATION (NCMA)
 - BRICK INDUSTRY ASSOCIATION (BIA)
 - AMERICAN WELDING SOCIETY (AWS)
 - NATIONAL ROOFING CONTRACTORS ASSOCIATION (NIRCA)
 - SHEET METAL AND AIR CONDITIONING CONTRACTORS' NATIONAL ASSOCIATION (SMACNA)
 - DOOR AND HARDWARE INSTITUTE (DHI)
 - OCCUPATIONAL SAFETY AND HEALTH ACT (OSHA)
 - APPLICABLE BUILDING CODES INCLUDING UNIFORM BUILDING CODE, SOUTHERN BUILDING CODE, BOCA, AND THE INTERNATIONAL BUILDING CODE.

DEFINITIONS:

- WORK: THE SUM OF TASKS AND RESPONSIBILITIES IDENTIFIED IN THE CONTRACT DOCUMENTS.
- COMPANY: "SPRINT"; SPRINT NEXTEL CORPORATION AND ITS OPERATING ENTITIES.
- ENGINEER: SYNONYMOUS WITH ARCHITECT & ENGINEER AND "A&E". THE DESIGN PROFESSIONAL HAVING PROFESSIONAL RESPONSIBILITY FOR DESIGN OF THE PROJECT.
- CONTRACTOR: CONSTRUCTION CONTRACTOR, SUPPLIER, CONSTRUCTION VENDOR; INDIVIDUAL OR ENTITY WHO AFTER EXECUTION OF A CONTRACT IS BOUND TO ACCOMPLISH THE WORK.
- THIRD PARTY VENDOR OR AGENCY: A VENDOR OR AGENCY ENGAGED SEPARATELY BY THE COMPANY, A&E, OR CONTRACTOR TO PROVIDE MATERIALS OR TO ACCOMPLISH SPECIFIC TASKS RELATED TO BUT NOT INCLUDED IN THE WORK.
- CONSTRUCTION MANAGER - ALL PROJECTS RELATED COMMUNICATION TO FLOW THROUGH SPRINT REPRESENTATIVE IN CHARGE OF PROJECT.

SITE FAMILIARITY:

CONTRACTOR SHALL BE RESPONSIBLE FOR FAMILIARIZING HIMSELF WITH ALL CONTRACT DOCUMENTS, FIELD CONDITIONS AND DIMENSIONS PRIOR TO PROCEEDING WITH CONSTRUCTION. ANY DISCREPANCIES SHALL BE BROUGHT TO THE ATTENTION OF THE SPRINT CONSTRUCTION MANAGER PRIOR TO THE COMMENCEMENT OF WORK. NO COMPENSATION WILL BE AWARDED BASED ON CLAIM OF LACK OF KNOWLEDGE OR FIELD CONDITIONS.

POINT OF CONTACT:

COMMUNICATION BETWEEN SPRINT AND THE CONTRACTOR SHALL FLOW THROUGH THE SINGLE SPRINT CONSTRUCTION MANAGER APPOINTED TO MANAGE THE PROJECT FOR SPRINT.

ON-SITE SUPERVISION:

THE CONTRACTOR SHALL SUPERVISE AND DIRECT THE WORK AND SHALL BE RESPONSIBLE FOR CONSTRUCTION MEANS, METHODS, TECHNIQUES, SEQUENCES, AND PROCEDURES IN ACCORDANCE WITH THE CONTRACT DOCUMENTS. THE CONTRACTOR SHALL EMPLOY A COMPETENT SUPERINTENDENT WHO SHALL BE IN ATTENDANCE AT THE SITE AT ALL TIMES DURING PERFORMANCE OF THE WORK.

DRAWINGS REQUIRED AT JOBSITE:

- THE CONSTRUCTION CONTRACTOR SHALL MAINTAIN A FULL SET OF THE CONSTRUCTION DRAWINGS FOR WIRELESS SITES AND THE STANDARD CONSTRUCTION SPECIFICATIONS FOR WIRELESS SITES AT THE JOBSITE FROM MOBILIZATION THROUGH CONSTRUCTION COMPLETION.
- THE JOBSITE DRAWINGS SHALL BE CLEARLY MARKED DAILY IN RED PENCIL WITH ANY CHANGES IN CONSTRUCTION OVER WHAT IS DEPICTED IN THE DOCUMENTS. AT CONSTRUCTION COMPLETION, THIS JOBSITE MARKUP SET SHALL BE DELIVERED TO THE COMPANY OR COMPANY'S DESIGNATED REPRESENTATIVE TO BE FORWARDED TO THE COMPANY'S A&E VENDOR FOR PRODUCTION OF "AS-BUILT" DRAWINGS.
 - DIMENSIONS SHOWN ARE TO FINISH SURFACES UNLESS NOTED OTHERWISE. SPACING BETWEEN EQUIPMENT IS THE REQUIRED CLEARANCE. SHOULD THERE BE ANY QUESTIONS REGARDING THE CONTRACT DOCUMENTS, EXISTING CONDITIONS AND/OR DESIGN INTENT, THE CONTRACTOR SHALL BE RESPONSIBLE FOR OBTAINING A CLARIFICATION FROM THE SPRINT CONSTRUCTION MANAGER PRIOR TO PROCEEDING WITH THE WORK.

USE OF JOB SITE:

THE CONTRACTOR SHALL CONFINE ALL CONSTRUCTION AND RELATED OPERATIONS INCLUDING STAGING AND STORAGE OF MATERIALS AND EQUIPMENT, PARKING, TEMPORARY FACILITIES, AND WASTE STORAGE TO THE LEASE PARCEL UNLESS OTHERWISE PERMITTED BY THE CONTRACT DOCUMENTS.

UTILITY SERVICES:

WHERE NECESSARY TO CUT EXISTING PIPES, ELECTRICAL WIRES, CONDUITS, CABLES, ETC., OF UTILITY SERVICES, OR OF FIRE PROTECTION OR COMMUNICATIONS SYSTEMS, THEY SHALL BE CUT AND CAPPED AT SUITABLE PLACES OR WHERE SHOWN. ALL SUCH ACTIONS SHALL BE COORDINATED WITH THE UTILITY COMPANY INVOLVED.

PERMITS/FEEES:

WHEN REQUIRED THAT A PERMIT OR CONNECTION FEE BE PAID TO A PUBLIC UTILITY PROVIDER FOR NEW SERVICE TO THE CONSTRUCTION PROJECT, PAYMENT OF SUCH FEE SHALL BE THE RESPONSIBILITY OF THE CONTRACTOR.

CONTRACTOR:

CONTRACTOR SHALL TAKE ALL MEASURES AND PROVIDE ALL MATERIAL NECESSARY FOR PROTECTING EXISTING EQUIPMENT AND PROPERTY.

USE OF ELECTRONIC PROJECT MANAGEMENT SYSTEMS:

CONTRACTOR WILL UTILIZE ITS BEST EFFORTS TO WORK WITH SPRINT ELECTRONIC PROJECT MANAGEMENT SYSTEMS. CONTRACTOR UNDERSTANDS THAT SUFFICIENT INTERNET ACCESS, EQUIVALENT TO "BROADBAND"

OR BETTER, IS REQUIRED TO TIMELY AND EFFECTIVELY UTILIZE SPRINT DATA AND DOCUMENT MANAGEMENT SYSTEMS AND AGREES TO MAINTAIN APPROPRIATE CONNECTIONS FOR CONTRACTOR'S STAFF AND OFFICES THAT ARE COMPATIBLE WITH SPRINT DATA AND DOCUMENT MANAGEMENT SYSTEMS

TEMPORARY UTILITIES AND FACILITIES:

THE CONTRACTOR SHALL BE RESPONSIBLE FOR ALL TEMPORARY UTILITIES AND FACILITIES NECESSARY EXCEPT AS OTHERWISE INDICATED IN THE CONSTRUCTION DOCUMENTS. TEMPORARY UTILITIES AND FACILITIES INCLUDE POTABLE WATER, HEAT, HVAC, ELECTRICITY, SANITARY FACILITIES, WASTE DISPOSAL FACILITIES, AND TELEPHONE/COMMUNICATION SERVICES. PROVIDE TEMPORARY UTILITIES AND FACILITIES IN ACCORDANCE WITH OSHA AND THE AUTHORITY HAVING JURISDICTION. CONTRACTOR MAY UTILIZE THE COMPANY ELECTRICAL SERVICE IN THE COMPLETION OF THE WORK WHEN IT BECOMES AVAILABLE. USE OF THE LESSOR'S OR SITE OWNER'S UTILITIES OR FACILITIES IS EXPRESSLY FORBIDDEN EXCEPT AS OTHERWISE ALLOWED IN THE CONTRACT DOCUMENTS.

ACCESS TO WORK:

THE CONTRACTOR SHALL PROVIDE ACCESS TO THE JOB SITE FOR AUTHORIZED COMPANY PERSONNEL AND AUTHORIZED REPRESENTATIVES OF THE ARCHITECT/ENGINEER DURING ALL PHASES OF THE WORK.

DIMENSIONS:

VERIFY DIMENSIONS INDICATED ON DRAWINGS WITH FIELD DIMENSIONS BEFORE FABRICATION OR ORDERING OF MATERIALS. DO NOT SCALE DRAWINGS.

EXISTING CONDITIONS:

NOTIFY THE SPRINT CONSTRUCTION MANAGER OF EXISTING CONDITIONS DIFFERING FROM THOSE INDICATED ON THE DRAWINGS. DO NOT REMOVE OR ALTER STRUCTURAL COMPONENTS WITHOUT PRIOR WRITTEN APPROVAL FROM THE ARCHITECT AND ENGINEER.

SECTION 01 200 - COMPANY FURNISHED MATERIAL AND EQUIPMENT

FURNISHED MATERIALS:

COMPANY FURNISHED MATERIALS AND EQUIPMENT TO BE INSTALLED BY THE CONTRACTOR (OFIC) IS IDENTIFIED ON THE RF DATA SHEET IN THE CONSTRUCTION DOCUMENTS.

RECEIPT OF MATERIAL AND EQUIPMENT:

- THE CONTRACTOR IS RESPONSIBLE FOR SPRINT PROVIDED MATERIAL AND EQUIPMENT AND UPON RECEIPT SHALL:
 - ACCEPT DELIVERIES AS SHIPPED AND TAKE RECEIPT.
 - VERIFY COMPLETENESS AND CONDITION OF ALL DELIVERIES.
 - TAKE RESPONSIBILITY FOR EQUIPMENT AND PROVIDE INSURANCE PROTECTION AS REQUIRED IN AGREEMENT.
- RECORD ANY DEFECTS OR DAMAGES AND WITHIN TWENTY-FOUR HOURS AFTER RECEIPT, REPORT TO SPRINT OR ITS DESIGNATED PROJECT REPRESENTATIVE OF SUCH.
- PROVIDE SECURE AND NECESSARY WEATHER PROTECTED WAREHOUSING.
- COORDINATE SAFE AND SECURE TRANSPORTATION OF MATERIAL AND EQUIPMENT, DELIVERING AND OFF-LOADING FROM CONTRACTOR'S WAREHOUSE TO SITE.

DELIVERABLES:

- COMPLETE SHIPPING AND RECEIPT DOCUMENTATION IN ACCORDANCE WITH COMPANY PRACTICE.
- IF APPLICABLE, COMPLETE LOST/STOLEN/DAMAGED DOCUMENTATION REPORT AS NECESSARY IN ACCORDANCE WITH COMPANY PRACTICE, AND AS DIRECTED BY COMPANY.

SECTION 01 300 - CELL SITE CONSTRUCTION

NOTICE TO PROCEED:

- NO WORK SHALL COMMENCE PRIOR TO COMPANY'S ISSUANCE OF THE WORK ORDER.
- UPON RECEIVING NOTICE TO PROCEED, CONTRACTOR SHALL FULLY PERFORM ALL WORK NECESSARY TO PROVIDE SPRINT WITH AN OPERATIONAL WIRELESS FACILITY.

GENERAL REQUIREMENTS FOR CONSTRUCTION:

- CONTRACTOR SHALL KEEP THE SITE FREE FROM ACCUMULATING WASTE MATERIAL, DEBRIS, AND TRASH. AT THE COMPLETION OF THE WORK, CONTRACTOR SHALL REMOVE FROM THE SITE ALL REMAINING RUBBISH, IMPLEMENTS, TEMPORARY FACILITIES, AND SURPLUS MATERIALS.
- EQUIPMENT ROOMS SHALL AT ALL TIMES BE MAINTAINED "BROOM CLEAN" AND CLEAR OF DEBRIS.
- CONTRACTOR SHALL TAKE ALL REASONABLE PRECAUTIONS TO DISCOVER AND LOCATE ANY HAZARDOUS CONDITION.
 - IN THE EVENT CONTRACTOR ENCOUNTERS ANY HAZARDOUS CONDITION WHICH HAS NOT BEEN ABATED OR OTHERWISE MITIGATED, CONTRACTOR AND ALL OTHER PERSONS SHALL IMMEDIATELY STOP WORK IN THE AFFECTED AREA AND NOTIFY COMPANY IN WRITING. THE WORK IN THE AFFECTED AREA SHALL NOT BE RESUMED EXCEPT BY WRITTEN NOTIFICATION BY COMPANY.
 - CONTRACTOR AGREES TO USE CARE WHILE ON THE SITE AND SHALL NOT TAKE ANY ACTION THAT WILL OR MAY RESULT IN OR CAUSE THE HAZARDOUS CONDITION TO BE FURTHER RELEASED IN THE ENVIRONMENT, OR TO FURTHER EXPOSE INDIVIDUALS TO THE HAZARD.
- CONTRACTOR'S ACTIVITIES SHALL BE RESTRICTED TO THE PROJECT LIMITS. SHOULD AREAS OUTSIDE THE PROJECT LIMITS BE AFFECTED BY CONTRACTOR'S ACTIVITIES, CONTRACTOR SHALL IMMEDIATELY RETURN THEM TO ORIGINAL CONDITION

FUNCTIONAL REQUIREMENTS:

- THE ACTIVITIES DESCRIBED IN THIS PARAGRAPH REPRESENT MINIMUM ACTIONS AND PROCESSES REQUIRED TO SUCCESSFULLY COMPLETE THE WORK. CONTRACTOR SHALL TAKE ALL ACTIONS AS NECESSARY TO SUCCESSFULLY COMPLETE THE CONSTRUCTION OF A FULLY FUNCTIONING WIRELESS FACILITY AT THE SITE IN ACCORDANCE WITH COMPANY PROCESSES.
- SUBMIT SPECIFIC DOCUMENTATION AS INDICATED HEREIN, AND OBTAIN REQUIRED APPROVALS WHILE THE WORK IS BEING PERFORMED.
- MANAGE AND CONDUCT ALL FIELD CONSTRUCTION SERVICE RELATED ACTIVITIES
- PROVIDE CONSTRUCTION ACTIVITIES TO THE EXTENT REQUIRED BY THE CONTRACT DOCUMENTS, INCLUDING BUT NOT LIMITED TO THE FOLLOWING:
 - PERFORM ANY REQUIRED SITE ENVIRONMENTAL MITIGATION.
 - PREPARE GROUND SITES; PROVIDE DE-GRUBBING; AND ROUGH AND FINAL GRADING, AND COMPOUND SURFACE TREATMENTS.
 - MANAGE AND CONDUCT ALL ACTIVITIES FOR INSTALLATION OF UTILITIES INCLUDING ELECTRICAL AND BACKHAUL (FIBER, COPPER, OR MICROWAVE).
 - INSTALL UNDERGROUND FACILITIES INCLUDING UNDERGROUND POWER AND COMMUNICATIONS CONDUITS, AND UNDERGROUND GROUNDING SYSTEM.
 - INSTALL ABOVE GROUND GROUNDING SYSTEMS, CONDUIT AND BOXES.
 - PROVIDE NEW HVAC INSTALLATIONS AND MODIFICATIONS.
 - INSTALL "H-FRAMES", CABINETS AND PADS AND PLATFORMS AS INDICATED.
 - INSTALL ROADS, ACCESS WAYS, CURBS AND DRAINS AS INDICATED.
 - ACCOMPLISH REQUIRED MODIFICATION OF EXISTING FACILITIES.
 - PROVIDE ANTENNA SUPPORT STRUCTURE FOUNDATIONS.
 - PROVIDE SLABS AND EQUIPMENT PLATFORMS.
 - INSTALL COMPOUND FENCING, SIGHT SHIELDING, LANDSCAPING AND ACCESS BARRIERS.
 - PERFORM INSPECTION AND MATERIAL TESTING AS REQUIRED HEREINAFTER
 - CONDUCT SITE RESISTANCE TO EARTH TESTING AS REQUIRED HEREINAFTER
 - INSTALL FIXED GENERATOR SETS AND OTHER STANDBY POWER SOLUTIONS.
 - INSTALL TOWERS, ANTENNA SUPPORT STRUCTURES AND PLATFORMS ON EXISTING TOWERS AS REQUIRED.
 - INSTALL CELL SITE RADIOS, MICROWAVE, GPS, COAXIAL MAINLINE, ANTENNAS, CROSS BAND COUPLERS, TOWER TOP AMPLIFIERS, LOW NOISE AMPLIFIERS AND RELATED EQUIPMENT.
 - CONDUCT ALL REQUIRED TESTS AND INSPECTIONS
 - PERFORM, DOCUMENT, AND CLOSE OUT ALL JURISDICTIONAL PERMITTING REQUIREMENTS AND ANY CONSTRUCTION CONTROL DOCUMENTS THAT MAY BE REQUIRED BY GOVERNMENT AGENCIES AND LANDLORDS.
 - PERFORM ALL ADDITIONAL WORK AS IDENTIFIED IN SCOPE OF SERVICES ATTACHED TO THE SUPPLIER AGREEMENT FOR THIS PROJECT. THIS WORK MAY INCLUDE COMMISSIONING, INTEGRATION, SPECIAL WAREHOUSING, REVERSE LOGISTICS ACTIVITIES, ETC. PERFORM COMMISSIONING AND INTEGRATION ACTIVITIES PER APPLICABLE MOPS.

DELIVERABLES:

- THE CONTRACTOR SHALL PROVIDE ALL REQUIRED TEST REPORTS AND DOCUMENTATION INCLUDED BUT NOT LIMITED TO THE FOLLOWING:
 - PRODUCT SPECIFICATIONS FOR MATERIALS OR SPECIAL CONSTRUCTION IF REQUESTED BY SPRINT
 - ACTUALIZE ALL CONSTRUCTION RELATED MILESTONES IN SITERRA AND COMPLETE ALL ON-LINE FORMS AND COMPLETE DOCUMENT UP-LOADS. UPLOAD ALL REQUIRED CLOSEOUT DOCUMENTS AND FINAL SITE PHOTOS
 - SCANABLE BARCODE PHOTOGRAPHS OF TOWER TOP AND INACCESSIBLE SERIALIZED EQUIPMENT LEFT ON SITE INSIDE BASE OF MAIN RF CABINET IN A PROTECTIVE POUCH.
 - ALL REQUIRED TEST REPORTS.
 - REQUIRED CLOSEOUT DOCUMENTATION INCLUDING BUT NOT LIMITED TO:
 - ALL JURISDICTIONAL PERMITTING AND OCCUPANCY INFORMATION
 - PDF SCAN OF REDLINES PRODUCED IN THE FIELD
 - ELECTRONIC AS-BUILT DRAWINGS IN AUTOCAD AND PDF FORMATS
 - LIEN WAIVERS
 - FINAL PAYMENT APPLICATION
 - REQUIRED FINAL CONSTRUCTION PHOTOS
 - CONSTRUCTION AND COMMISSIONING CHECKLIST COMPLETE WITH NO DEFICIENT ITEMS
 - LISTS OF SUBCONTRACTORS
- PROVIDE ADDITIONAL DOCUMENTATION INCLUDING, BUT NOT LIMITED TO, THE FOLLOWING. DOCUMENTATION SHALL BE FORWARDED IN ORIGINAL FORMAT AND/OR UPLOADED INTO SMS.
 - ALL CORRESPONDENCE AND PRELIMINARY CONSTRUCTION REPORTS.
 - PROJECT PROGRESS REPORTS.
 - PRE-CONSTRUCTION MEETING NOTES.

SECTION 01 400 - TESTS, INSPECTIONS, SUBMITTALS, AND PROJECT CLOSEOUT

TESTS AND INSPECTIONS:

- THE CONTRACTOR SHALL BE RESPONSIBLE FOR ALL CONSTRUCTION TESTS, INSPECTIONS AND PROJECT DOCUMENTATION.
- CONTRACTOR SHALL ACCOMPLISH TESTING INCLUDING BUT NOT LIMITED TO THE FOLLOWING:
 - COAX SWEEPS AND FIBER TESTS PER TS-0200 (CURRENT VERSION) ANTENNA LINE ACCEPTANCE STANDARDS
 - POST CONSTRUCTION HEIGHT VERIFICATION, AZIMUTH AND DOWNTILT USING ELECTRONIC COMMERCIAL MADE-FOR-THE-PURPOSE ANTENNA ALIGNMENT TOOL.
 - CONCRETE BREAK TESTS
 - SITE RESISTANCE TO EARTH TEST
 - STRUCTURAL BACKFILL COMPACTION TESTS
 - CONTRACTOR SHALL BE RESPONSIBLE FOR ANY AND ALL CORRECTIONS TO ANY WORK IDENTIFIED AS UNACCEPTABLE IN SITE INSPECTION ACTIVITIES AND/OR AS A RESULT OF TESTING.
 - ADDITIONAL TESTING AS REQUIRED ELSEWHERE IN THIS SPECIFICATION.

SUBMITTALS:

- THE WORK IN ALL ASPECTS SHALL COMPLY WITH THE CONSTRUCTION DRAWINGS AND THESE SPECIFICATIONS.
- UPLOAD THE FOLLOWING TO SITERRA AS APPLICABLE INCLUDING BUT NOT LIMITED TO THE FOLLOWING:
 - CONCRETE MIX-DESIGNS FOR TOWER FOUNDATIONS, ANCHORS PIERS, AND CONCRETE PAVING.
 - CONCRETE BREAK TESTS AS SPECIFIED HEREIN.
 - CHEMICAL GROUNDING SYSTEM.
 - REINFORCEMENT CERTIFICATIONS
 - STRUCTURAL BACKFILL TEST RESULTS
 - SWEEP AND FIBER TESTS
 - ANTENNA AZIMUTH AND DOWN-TILT VERIFICATION
 - POST CONSTRUCTION HEIGHT VERIFICATION
 - ADDITIONAL SUBMITTALS MAY BE REQUIRED FOR SPECIAL CONSTRUCTION OR MINOR MATERIALS
- ALTERNATES: AT THE COMPANY'S REQUEST, ANY ALTERNATIVES TO THE MATERIALS OR METHODS SPECIFIED SHALL BE SUBMITTED TO SPRINT'S CONSTRUCTION MANAGER FOR APPROVAL PRIOR TO BEING SHIPPED TO SITE. SPRINT WILL REVIEW AND APPROVE ONLY THOSE REQUESTS MADE IN WRITING. NO VERBAL APPROVALS WILL BE CONSIDERED. SUBMITTAL FOR APPROVAL SHALL INCLUDE A STATEMENT OF COST REDUCTION PROPOSED FOR USE OF ALTERNATE PRODUCT.

TESTING BY THIRD PARTY AGENCY:

- EMPLOY AN AGENCY OF ENGINEERS AND SCIENTISTS WHO IS REGULARLY ENGAGED IN FIELD AND LABORATORY TESTING AND ANALYSIS. AGENCY SHALL HAVE BEEN IN BUSINESS A MINIMUM OF FIVE YEARS, AND BE LICENSED AS PROFESSIONAL ENGINEERS IN THE STATE WHERE THE PROJECT IS LOCATED. AGENCY IS SUBJECT TO APPROVAL BY COMPANY.
 - AGENCY MUST HAVE A THOROUGH UNDERSTANDING OF LOCAL AVAILABLE MATERIALS, INCLUDING THE SOIL, ROCK, AND GROUNDWATER CONDITIONS.
 - AGENCY IS TO BE FAMILIAR WITH THE APPLICABLE REQUIREMENTS FOR THE TESTS TO BE DONE, EQUIPMENT TO BE USED, AND ASSOCIATED HEALTH AND SAFETY ISSUES.
 - EXPERIENCE IN SOILS, CONCRETE, MASONRY, AGGREGATE, AND ASPHALT TESTING USING ASTM, AASHTO, AND OTHER METHODS IS NEEDED.
- REQUIRED THIRD PARTY TESTS:
 - SITE RESISTANCE TO EARTH TEST PER NP-312-201
 - CONCRETE CYLINDER BREAK TESTS FOR TOWER PIER AND ANCHORS PER NATIONALLY RECOGNIZED STANDARDS
 - STRUCTURAL SOILS COMPACTION TESTS PER NATIONALLY RECOGNIZED STANDARDS
 - REBAR PLACEMENT VERIFICATION WITH REPORT
 - TESTING TENSION STUDY FOR ROCK ANCHORS
 - ALL THIRD PARTY TESTS AS REQUIRED BY LOCAL JURISDICTION
- REQUIRED TESTS BY CONTRACTOR
 - COAX SWEEP TESTS PER SPRINT STANDARD TS-0200
 - FIBER TESTS PER SPRINT STANDARD EL-0568
 - MICROWAVE LINK TESTS PER NP-760-500
 - ANTENNA AZIMUTHS AND DOWN TILT USING ELECTRONIC ALIGNMENT TOOL PER ANTENNA INSTALLATION SPECIFICATION HEREIN.
 - POST CONSTRUCTION HEIGHT VERIFICATION AS REQUIRED HEREWITH IN THE TOWER INSTALLATION SPECIFICATIONS.
 - ASPHALT ROADWAY COMPACTED THICKNESS, SURFACE SMOOTHNESS, AND COMPACTED DENSITY TESTING AS SPECIFIED HEREWITH IN THE ASPHALT PAVING SPECIFICATIONS.
 - FIELD QUALITY CONTROL TESTING AS SPECIFIED HEREWITH IN THE CONCRETE PAVING SPECIFICATIONS.
 - TESTING REQUIRED HEREWITH UNDER SPECIFICATIONS FOR AGGREGATE BASE FOR ROADWAYS
 - ALL OTHER TESTS REQUIRED BY LOCAL JURISDICTION
- INSPECTIONS BY COMPANY: THE CONTRACTOR SHALL BE RESPONSIBLE FOR ANY AND ALL CORRECTIONS TO ANY WORK IDENTIFIED AS UNACCEPTABLE IN INSPECTION ACTIVITIES, FINAL ACCEPTANCE / PUNCH WALK REVIEW, AND/OR AS A RESULT OF TESTING
- SPRINT RESERVES THE RIGHT TO INSPECT THE CONSTRUCTION SITE AT ANY TIME VIA SITE WALKS AND/OR PHOTO REVIEWS. CONTRACTOR SHALL GIVE SPRINT 24 HOURS NOTICE PRIOR TO THE COMMENCEMENT OF THE FOLLOWING CONSTRUCTION ACTIVITIES AND PHOTOGRAPHS OF THE IN-PROGRESS WORK.
 - GROUNDING SYSTEM AND BURIED UTILITIES INSTALLATION PRIOR TO EARTH CONCEALMENT DOCUMENTED WITH DIGITAL PHOTOGRAPHS BY CONTRACTOR, APPROVED BY A&E OR SPRINT REPRESENTATIVE.
 - FORMING FOR CONCRETE AND REBAR PLACEMENT PRIOR TO POUR DOCUMENTED WITH DIGITAL PHOTOGRAPHS BY CONTRACTOR, APPROVED BY A&E OR SPRINT REPRESENTATIVE.
 - COMPACTION OF BACKFILL MATERIALS, AGGREGATE BASE FOR ROADS, PADS, AND ANCHORS, ASPHALT PAVING, AND SHAFT BACKFILL FOR CONCRETE AND WOOD POLES, BY INDEPENDENT THIRD PARTY AGENCY.
 - PRE AND POST CONSTRUCTION ROOFTOP AND STRUCTURAL INSPECTIONS ON EXISTING FACILITIES. PRIOR TO CONSTRUCTION ACTIVITIES AND AFTER CONSTRUCTION IS COMPLETE, PROVIDE PHOTOGRAPHIC DOCUMENTATION OF ROOF, FLASHINGS, AND PARAPETS, BOTH BEFORE AND AFTER CONSTRUCTION IS COMPLETE.
 - TOWER ERECTION SECTION STACKING AND PLATFORM ATTACHMENT DOCUMENTED BY DIGITAL PHOTOGRAPHS BY THIRD PARTY AGENCY.
 - TOWER TOP AND INACCESSIBLE EQUIPMENT (RUS, ANTENNAS, AND CABLEING): PROVIDE PHOTOS OF THE BACKS OF ALL ANTENNAS, RUS, COMBINERS, FILTERS, FIBER AND DC CABLEING, CABLE COLOR CODING, EQUIPMENT GROUNDING AND CONNECTOR WATER PROOFING INCLUDING NAME PLATE AND SERIAL NUMBER FOR ALL SERIALIZED EQUIPMENT.



Customer Loyalty through Client Satisfaction
www.maserconsulting.com
Engineers ■ Planners ■ Surveyors
Landscape Architects ■ Environmental Scientists

Copyright © 2018, Maser Consulting Connecticut. All Rights Reserved. This drawing and all the information contained herein is authorized for use only by the party for whom the services were rendered or to whom it is certified. This drawing may not be copied, reused, disseminated, distributed or relied upon for any other purpose without the express written consent of Maser Consulting Connecticut.



201 STATE ROUTE 17 NORTH
RUTHERFORD, NJ 07070
PHONE: (201) 684-4000 FAX: (201) 684-4223



Charles Cherundolo Consulting, Inc.
713 Clover Lane
Moscow, PA 18444
Phone: 973-207-4248
Fax: 570-842-5592



SCALE: AS SHOWN JOB NUMBER: 17924005A

NO.	DATE	DESCRIPTION	BY	CHECKED BY
2	08/29/18	REVISED PER COMMENTS	JRF	PET
1	04/17/18	REVISED PER COMMENTS	JCM	PET
0	09/27/17	ISSUED FOR CONSTRUCTION	DTS	PET
A	08/23/17	FOR REVIEW	DTS	FEP
REV	DATE	DESCRIPTION	BY	CHECKED BY

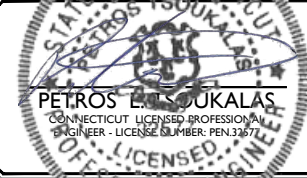

IT IS A VIOLATION OF LAW FOR ANY PERSON, UNLESS THEY ARE A LICENSED PROFESSIONAL ENGINEER, TO ALTER THIS DOCUMENT.

SITE NAME: BOZRAH
SITE ID: CT33XC570

3 POLLY LANE
BOZRAH, CT 06334

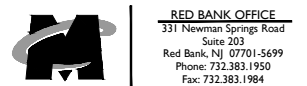

RED BANK OFFICE
331 Newsum Springs Road
Suite 202
Red Bank, NJ 07701-5699
Phone: 732.383.1950
Fax: 732.383.1984

SHEET TITLE:

GENERAL NOTES - 2

SHEET NUMBER:

ANT-002.00

PROJECT CLOSEOUT:

- A. FINAL ACCEPTANCE PUNCH WALK AND INSPECTION: AS IDENTIFIED IN THE SCOPE OF SERVICES, SPRINT WILL CONDUCT A FINAL PUNCH WALK OR FINAL DESK TOP PHOTO REVIEW (SITE MODIFICATIONS). PUNCH WALKS MUST BE SCHEDULED IN ADVANCE AS REQUIRED. AT THE PUNCH WALK / REVIEW, SPRINT MAY IDENTIFY CRITICAL DEFICIENCIES WHICH MUST BE CORRECTED PRIOR TO PUTTING SITE ON AIR. MINOR DEFICIENCIES MUST BE CORRECTED WITHIN 30 DAYS EXCEPT AS OTHERWISE REQUIRED. VERIFICATIONS OF CORRECTIONS MAY BE MADE BY COMPANY DURING A REPEAT SITE WALK OR DESK TOP PHOTO REVIEW AT COMPANY'S SOLE DISCRETION.
- B. CLOSEOUT DOCUMENTATION: ALL CLOSEOUT DOCUMENTATION AND PHOTOGRAPHS SHALL BE UPLOADED PRIOR TO FINAL ACCEPTANCE. SPRINT WILL REVIEW CLOSEOUT DOCUMENTATION FOR PRESENCE AND CONTENT. CLOSEOUT DOCUMENTATION SHALL INCLUDE BUT IS NOT LIMITED TO THE FOLLOWING AS APPLICABLE:
 - 1. COAX SWEEP TESTS;
 - 2. FIBER TESTS;
 - 3. JURISDICTION FINAL INSPECTION DOCUMENTATION
 - 4. REINFORCEMENT CERTIFICATION (MILL CERTIFICATION)
 - 5. CONCRETE MIX DESIGN AND PRODUCT DATA (TOWER FOUNDATION)
 - 6. LIEN WAIVERS AND RELEASES.
 - 7. POST -CONSTRUCTION HEIGHT VERIFICATION
 - 8. JURISDICTION CERTIFICATE OF OCCUPANCY
 - 9. ELECTRONIC ANTENNA AZIMUTH AND DOWN TILT VERIFICATION
 - 10. STRUCTURAL BACKFILL TEST RESULTS (IF APPLICABLE)
 - 11. CELL SITE UTILITY SETUP
 - 12. AS-BUILT REDLINE CONSTRUCTION DRAWINGS (PDF SCAN OF FIELD MARKS)
 - 13. AS-BUILT CONSTRUCTION DRAWINGS IN DWG AND PDF FORMATS
 - 14. LIST OF SUB CONTRACTORS
 - 15. APPROVED PERMITTING DOCUMENTS
 - 16. FINAL SITE PHOTOS UP-LOADED TO SITERRA. INCLUDE THE FOLLOWING AS APPLICABLE:
 - a. TOWER, ANTENNAS, RRUS, AND MAINLINE. INSPECTION AND PHOTOGRAPHS OF SECTION STACKING; INSPECTION AND PHOTOGRAPHS OF PLATFORM COMPONENT ATTACHMENT POINTS; PHOTOGRAPHS OF TOWER TOP GROUNDING; PHOTOS OF TOWER COAX/CABLE LINE COLOR CODING AT THE TOP AND AT GROUND LEVEL; INSPECTION AND PHOTOGRAPHS OF OPERATIONAL OF TOWER LIGHTING, AND PLACEMENT OF FAA REGISTRATION SIGN; PHOTOGRAPHS SHOWING ADDITIONAL GROUNDING POINTS FOR TOWERS GREATER THAN 200 FEET.; PHOTOS OF ANTENNA GROUND BAR, EQUIPMENT GROUND BAR, AND MASTER GROUND BAR; PHOTOS OF GPS ANTENNA(S); PHOTOS OF EACH SECTOR OF ANTENNAS; ONE PHOTOGRAPH LOOKING AT THE SECTOR AND ONE FROM BEHIND SHOWING THE PROJECTED COVERAGE AREA; PHOTOS OF COAX WEATHERPROOFING - TOP AND BOTTOM; PHOTOS OF COAX GROUNDING--TOP AND BOTTOM; PHOTOS OF ANTENNA AND MASTER GROUNDING; PHOTOS OF COAX CABLE ENTRY INTO SHELTER; PHOTOS OF PLATFORM MECHANICAL CONNECTIONS TO TOWER/MONOPOLE.
 - b. ROOF TOPS: PRE-CONSTRUCTION AND POST-CONSTRUCTION VISUAL INSPECTION AND PHOTOGRAPHS OF THE ROOF AND INTERIOR TO DETERMINE AND DOCUMENT CONDITIONS; ROOF TOP CONSTRUCTION INSPECTIONS AS REQUIRED BY THE JURISDICTION; PHOTOGRAPHS OF CABLE TRAY AND/OR ICE BRIDGE; PHOTOGRAPHS OF DOGHOUSE/CABLE EXIT FROM ROOF.
 - c. SITE LAYOUT - PHOTOGRAPHS OF THE OVERALL COMPOUND, INCLUDING EQUIPMENT PLATFORM FROM ALL FOUR CORNERS.
 - d. FINISHED UTILITIES: CLOSE-UP PHOTOGRAPHS OF THE PPC BREAKER PANEL. CLOSE-UP PHOTOGRAPH OF THE INSIDE OF THE TELCO PANEL AND NIU; CLOSE-UP PHOTOGRAPH OF THE POWER METER AND DISCONNECT; PHOTOS OF POWER AND TELCO ENTRANCE TO COMPANY ENCLOSURE; PHOTOGRAPHS AT METER BOX AND/OR FACILITY DISTRIBUTION PANEL.

PROJECT PHOTOGRAPHS:

- A. PROVIDE PROJECT CLOSEOUT GENERAL ARRANGEMENT PHOTOS OF ALL NEW WORK. THE FOLLOWING LIST REPRESENTS MINIMUM REQUIREMENTS AND MINIMUM QUANTITY. ADDITIONAL PHOTOS MAY BE REQUIRED TO ADEQUATELY DOCUMENT THE WORK.
 - 1. ASR AND RF MPE SIGNAGE (IF NOT IN PLACE, SUPPLIER NOTIFIES EMS FIELD REPRESENTATIVE)
 - 2. BACK OF ANTENNAS AND RRUS (1 EACH SECTOR)
 - 3. BACK OF ANTENNAS AND RRUS (1 EACH SECTOR) CLOSE UP SHOWING WEATHERPROOFING AND GROUNDING (AS REQUIRED). CLOSE-UP OF BACK SIDE OF EACH PERMANENT RRU SHOWING SERIAL NUMBER/BAR CODE
 - 4. VIEW (1 EACH SECTOR) ALONG THE AZIMUTH AND TILT OF THE ANTENNAS
 - 5. TOP OF TOWER FROM GROUND, 1 EACH SECTOR
 - 6. MAINLINE HYBRID CABLE ROUTE DOWN TOWER SHOWING FASTENERS AND SUPPORT
 - 7. MAINLINE/HYBRID CABLE ROUTE ALONG ICE BRIDGE OR IN CABLE TRAY SHOWING FASTENERS AND SUPPORT
 - 8. GROUND MOUNTED RRU RACKS (FRONT AND BACK)
 - 9. FRONT, SIDE AND BACK ELEVATIONS OF ALL GROUND CABINETS
 - 10. VIEW OF COMPOUND FROM A DISTANCE
 - 11. VIEW OF EACH GROUND CABINET (POWER, RF, FIBER SPOOL, PPC POWER, PPC TELCO WITH DOOR OPEN)
 - 12. BACK-HAUL FIBER MEET-ME-POINT AND CONDUIT ROUTE (MICROWAVE INSTALLATION IF NOT FIBER)
 - 13. AAV NETWORK INTERFACE DEVICE OR MICROWAVE RADIO INSTALLATION

DEFICIENCY CORRECTIONS:

CONTRACTOR IS RESPONSIBLE FOR ALL CORRECTIONS TO DEFICIENCIES IDENTIFIED THROUGH TESTING, REVIEW OF SUBMITTALS, INSPECTIONS AND CLOSEOUT REVIEWS.

SECTION 01 500 - PROJECT REPORTING

WEEKLY REPORTS:

- A. CONTRACTOR SHALL REPORT TO SPRINT AT MINIMUM ON A WEEKLY BASIS VIA SITERRA BY UPDATING ALL APPLICABLE POST END KEEPING MILESTONES WITH ACTUAL AND FORECASTED COMPLETION DATES.
 - B. ADDITIONAL REQUIREMENTS FOR REPORTING MAY BE IDENTIFIED ELSEWHERE OR REQUIRED BY THE SCOPE OF SERVICES OR SPRINTS LOCAL MARKET CONSTRUCTION MANAGER. THIS INFORMATION WILL PROVIDE A BASIS FOR PROGRESS MONITORING AND PAYMENT.
- PROJECT CONFERENCE CALLS:
SPRINT MAY HOLD PERIODIC PROJECT CONFERENCE CALLS. CONTRACTOR WILL BE REQUIRED TO COMMUNICATE SITE STATUS, MILESTONE COMPLETIONS AND UPCOMING MILESTONE PROJECTIONS, AND ANSWER ANY OTHER SITE STATUS QUESTIONS AS NECESSARY.
- FINAL PROJECT ACCEPTANCE: PRIOR TO SPRINTS FINAL PROJECT ACCEPTANCE. ALL REQUIRED MILESTONE ACTUALS MUST BE UPDATED IN SITERRA AND ALL REQUIRED REPORTING TASKS MUST BE COMPLETE.

SECTION 11 700 - ANTENNA ASSEMBLY, REMOTE RADIO UNITS AND CABLE INSTALLATION

SUMMARY:

THIS SECTION SPECIFIES INSTALLATION OF ANTENNAS, RRUS, AND CABLE EQUIPMENT, INSTALLATION, AND TESTING OF COAXIAL FIBER CABLE.

ANTENNAS AND RRUS:

THE NUMBER AND TYPE OF ANTENNAS AND RRUS TO BE INSTALLED IS DETAILED ON THE CONSTRUCTION DRAWINGS.

HYBRID CABLE:

HYBRID CABLE WILL BE DC/FIBER AND FURNISHED FOR INSTALLATION AT EACH SITE. CABLE SHALL BE INSTALLED PER THE CONSTRUCTION DRAWINGS AND THE APPLICABLE MANUFACTURER'S REQUIREMENTS.

JUMPERS AND CONNECTORS:

FURNISH AND INSTALL 1/2" COAX JUMPER CABLES BETWEEN THE RRUS AND ANTENNAS. JUMPERS SHALL BE TYPE LDF 4, FLC 12-50, OR FXL 540. SUPER-FLEX CABLES ARE NOT ACCEPTABLE. JUMPERS BETWEEN THE RRUS AND ANTENNAS OR TOWER TOP AMPLIFIERS SHALL CONSIST OF 1/2 INCH FOAM DIELECTRIC, OUTDOOR RATED COAXIAL CABLE. MIN. LENGTH FOR JUMPER SHALL BE 10'-0".

REMOTE ELECTRICAL TILT (RET) CABLES:

MISCELLANEOUS:

INSTALL SPLITTERS, COMBINERS, FILTERS PER RF DATA SHEET, FURNISHED BY SPRINT.

ANTENNA INSTALLATION:

THE CONTRACTOR SHALL ASSEMBLE ALL ANTENNAS ONSITE IN ACCORDANCE WITH THE INSTRUCTIONS SUPPLIED BY THE MANUFACTURER. ANTENNA HEIGHT, AZIMUTH, AND FEED ORIENTATION INFORMATION SHALL BE A DESIGNATED ON THE CONSTRUCTION DRAWINGS.

- A. THE CONTRACTOR SHALL POSITION THE ANTENNA ON TOWER PIPE MOUNTS SO THAT THE BOTTOM STRUT IS LEVEL. THE PIPE MOUNTS SHALL BE PLUMB TO WITHIN 1 DEGREE.
- B. ANTENNA MOUNTING REQUIREMENTS: PROVIDE ANTENNA MOUNTING HARDWARE AS INDICATED ON THE DRAWINGS.

HYBRID CABLE INSTALLATION:

- A. THE CONTRACTOR SHALL ROUTE, TEST, AND INSTALL ALL CABLES AS INDICATED ON THE CONSTRUCTION DRAWINGS AND IN ACCORDANCE WITH THE MANUFACTURER'S RECOMMENDATIONS.
- B. THE INSTALLED RADIUS OF THE CABLES SHALL NOT BE LESS THAN THE MANUFACTURER'S SPECIFICATIONS FOR BENDING RADII.
- C. EXTREME CARE SHALL BE TAKEN TO AVOID DAMAGE TO THE CABLES DURING HANDLING AND INSTALLATION.
 - 1. FASTENING MAIN HYBRID CABLES: ALL CABLES SHALL BE INSTALLED INSIDE MONOPOLE WITH CABLE SUPPORT GRIPS AS REQUIRED BY THE MANUFACTURER.
 - 2. FASTENING INDIVIDUAL FIBER AND DC CABLES ABOVE BREAKOUT ENCLOSURE (MEDUSA), WITHIN THE MMBS CABINET AND ANY INTERMEDIATE DISTRIBUTION BOXES:
 - a. FIBER: SUPPORT FIBER BUNDLES USING 1/2 " VELCRO STRAPS OF THE REQUIRED LENGTH AT 18" O.C. STRAPS SHALL BE UV, OIL AND WATER RESISTANT AND SUITABLE FOR INDUSTRIAL INSTALLATIONS AS MANUFACTURED BY TEXTOL OR APPROVED EQUAL.
 - b. DC: SUPPORT DC BUNDLES WITH ZIP TIES OF THE ADEQUATE LENGTH. ZIP TIES TO BE UV STABILIZED, BLACK NYLON, WITH TENSILE STRENGTH AT 12,000 PSI AS MANUFACTURED BY NELCO PRODUCTS OR EQUAL.
 - 3. FASTENING JUMPERS: SECURE JUMPERS TO THE SIDE ARMS OR HEAD FRAMES USING STAINLESS STEEL TIE WRAPS OR STAINLESS STEEL BUTTERFLY CLIPS.
- 4. CABLE INSTALLATION:
 - a. INSPECT CABLE PRIOR TO USE FOR SHIPPING DAMAGE, NOTIFY THE CONSTRUCTION MANAGER.
 - b. CABLE ROUTING: CABLE INSTALLATION SHALL BE PLANNED TO ENSURE THAT THE LINES WILL BE PROPERLY ROUTED IN THE CABLE ENVELOP AS INDICATED ON THE DRAWINGS. AVOID TWISTING AND CROSSOVERS.
 - c. HOIST CABLE USING PROPER HOISTING GRIPS. DO NOT EXCEED MANUFACTURER'S RECOMMENDED MAXIMUM BEND RADIUS.
- 5. GROUNDING OF TRANSMISSION LINES: ALL TRANSMISSION LINES SHALL BE GROUNDED AS INDICATED ON DRAWINGS.
- 6. HYBRID CABLE COLOR CODING: ALL COLOR CODING SHALL BE AS REQUIRED IN TS 0200 (CURRENT VERSION).
- 7. HYBRID CABLE LABELING: INDIVIDUAL HYBRID AND DC BUNDLES SHALL BE LABELED ALPHA-NUMERICALLY ACCORDING TO SPRINT CELL SITE ENGINEERING NOTICE - EN 2012-001, REV 1

WEATHERPROOFING EXTERIOR CONNECTORS AND HYBRID CABLE GROUND KITS:

A. ALL FIBER & COAX CONNECTORS AND GROUND KITS SHALL BE WEATHERPROOFED.

- B. WEATHERPROOFED USING ONE OF THE FOLLOWING METHODS. ALL INSTALLATIONS MUST BE DONE IN ACCORDANCE WITH THE MANUFACTURER'S RECOMMENDATIONS AND INDUSTRY BEST PRACTICES.
 - 1. COLD SHRINK: ENCOMPASS CONNECTOR IN COLD SHRINK TUBING AND PROVIDE A DOUBLE WRAP OF 2" ELECTRICAL TAPE EXTENDING 2" BEYOND TUBING. PROVIDE 3M COLD SHRINK CXS SERIES OR EQUAL.
 - 2. SELF-AMALGAMATING TAPE: CLEAN SURFACES. APPLY A DOUBLE WRAP OF SELF-AMALGAMATING TAPE 2" BEYOND CONNECTOR. APPLY A SECOND WRAP OF SELF-AMALGAMATING TAPE IN OPPOSITE DIRECTION. APPLY DOUBLE WRAP OF 2 " WIDE ELECTRICAL TAPE EXTENDING 2 " BEYOND THE SELF-AMALGAMATING TAPE.
 - 3. 3M SLIM LOCK CLOSURE 716: SUBSTITUTIONS WILL NOT BE ALLOWED.
 - 4. OPEN FLAME ON JOB SITE IS NOT ACCEPTABLE

SECTION 11 800 - INSTALLATION OF MULTIMODAL BASE STATIONS (MMBS) AND RELATED EQUIPMENT

SUMMARY:

A. THIS SECTION SPECIFIES MMBS CABINETS, POWER CABINETS, AND INTERNAL EQUIPMENT INCLUDING BUT NOT LIMITED TO RECTIFIERS, POWER DISTRIBUTION UNITS, BASE BAND UNITS, SURGE ARRESTORS, BATTERIES, AND SIMILAR EQUIPMENT FURNISHED BY THE COMPANY FOR INSTALLATION BY THE CONTRACTOR (OFCI).

- B. CONTRACTOR SHALL PROVIDE AND INSTALL ALL MISCELLANEOUS MATERIALS AND PROVIDE ALL LABOR REQUIRED FOR INSTALLATION EQUIPMENT IN EXISTING CABINET OR NEW CABINET AS SHOWN ON DRAWINGS AND AS REQUIRED BY THE APPLICABLE INSTALLATION MOPS.
- C. COMPLY WITH MANUFACTURER'S INSTALLATION AND START-UP REQUIREMENTS.

DC CIRCUIT BREAKER LABELING

A. NEW DC CIRCUIT IS REQUIRED IN MMBS CABINET SHALL BE CLEARLY IDENTIFIED AS TO RRU BEING SERVICED.

SECTION 26 100 - BASIC ELECTRICAL REQUIREMENTS

SUMMARY:

THIS SECTION SPECIFIES BASIC ELECTRICAL REQUIREMENTS FOR SYSTEMS AND COMPONENTS

QUALITY ASSURANCE:

- A. ALL EQUIPMENT FURNISHED UNDER DIVISION 26 SHALL CARRY UL LABELS AND LISTINGS WHERE SUCH LABELS AND LISTINGS ARE AVAILABLE IN THE INDUSTRY.
- B. MANUFACTURERS OF EQUIPMENT SHALL HAVE A MINIMUM OF THREE YEARS EXPERIENCE WITH THEIR EQUIPMENT INSTALLED AND OPERATING IN THE FIELD IN A USE SIMILAR TO THE PROPOSED USE FOR THIS PROJECT.
- C. MATERIALS AND EQUIPMENT: ALL MATERIALS AND EQUIPMENT SPECIFIED IN DIVISION 26 OF THE SAME TYPE SHALL BE OF THE SAME MANUFACTURER AND SHALL BE NEW, OF THE BEST QUALITY AND DESIGN, AND FREE FROM DEFECTS.

SUPPORTING DEVICES:

- A. MANUFACTURED STRUCTURAL SUPPORT MATERIALS: SUBJECT TO COMPLIANCE WITH REQUIREMENTS, PROVIDE PRODUCTS BY THE FOLLOWING:
 - 1. ALLIED TUBE AND CONDUIT.
 - 2. B-LINE SYSTEM.
 - 3. UNISTRUT DIVERSIFIED PRODUCTS.
 - 4. THOMAS & BETTS.
- B. FASTENERS: TYPES, MATERIALS, AND CONSTRUCTION FEATURES AS FOLLOWS:
 - 1. EXPANSION ANCHORS: CARBON STEEL WEDGE OR SLEEVE TYPE.
 - 2. POWER-DRIVEN THREADED STUDS: HEAT-TREATED STEEL, DESIGNED SPECIFICALLY FOR THE INTENDED SERVICE.
 - 3. FASTEN BY MEANS OF WOOD SCREWS ON WOOD.
 - 4. TOGGLE BOLTS ON HOLLOW MASONRY UNITS.
 - 5. CONCRETE INSERTS OR EXPANSION BOLTS ON CONCRETE OR SOLID MASONRY.
 - 6. MACHINE SCREWS, WELDED THREADED STUDS, OR SPRING-TENSION CLAMPS ON STEEL.
 - 7. EXPLOSIVE DEVICES FOR ATTACHING HANGERS TO STRUCTURE SHALL NOT BE PERMITTED.
 - 8. DO NOT WELD CONDUIT, PIPE STRAPS, OR ITEMS OTHER THAN THREADED STUDS TO STEEL STRUCTURES.
 - 9. IN PARTITIONS OF LIGHT STEEL CONSTRUCTION, USE SHEET METAL SCREWS.

SUPPORTING DEVICES:

- A. INSTALL SUPPORTING DEVICES TO FASTEN ELECTRICAL COMPONENTS SECURELY AND PERMANENTLY IN ACCORDANCE WITH NEC.
- B. COORDINATE WITH THE BUILDING STRUCTURAL SYSTEM AND WITH OTHER TRADES.
- C. UNLESS OTHERWISE INDICATED ON THE DRAWINGS, FASTEN ELECTRICAL ITEMS AND THEIR SUPPORTING HARDWARE SECURELY TO THE STRUCTURE IN ACCORDANCE WITH THE FOLLOWING:
 - 1. ENSURE THAT THE LOAD APPLIED BY ANY FASTENER DOES NOT EXCEED 25 PERCENT OF THE PROOF TEST LOAD.
 - 2. USE VIBRATION AND SHOCK-RESISTANT FASTENERS FOR ATTACHMENTS TO CONCRETE SLABS.

ELECTRICAL IDENTIFICATION:

- A. UPDATE AND PROVIDE TYPED CIRCUIT BREAKER SCHEDULES IN THE MOUNTING BRACKET, INSIDE DOORS OF AC PANEL BOARDS WITH ANY CHANGES MADE TO THE AC SYSTEM.
- B. BRANCH CIRCUITS FEEDING AVIATION OBSTRUCTION LIGHTING EQUIPMENT SHALL BE CLEARLY IDENTIFIED AS SUCH AT THE BRANCH CIRCUIT PANELBOARD.

SECTION 26 200 - ELECTRICAL MATERIALS AND EQUIPMENT

- A. RIGID GALVANIZED STEEL (RGS) CONDUIT SHALL BE USED FOR EXTERIOR LOCATIONS ABOVE GROUND AND IN UNFINISHED INTERIOR LOCATIONS AND FOR UNDERGROUND RUNS. RIGID CONDUIT AND FITTINGS SHALL BE STEEL, COATED WITH ZINC EXTERIOR AND INTERIOR BY THE HOT DIP GALVANIZING PROCESS. CONDUIT SHALL BE PRODUCED TO ANSI SPECIFICATIONS C80.1, FEDERAL SPECIFICATION WW-C-581 AND SHALL BE LISTED WITH THE UNDERWRITERS' LABORATORIES. FITTINGS SHALL BE THREADED - SET SCREW OR COMPRESSION FITTINGS WILL NOT BE ACCEPTABLE. RGS CONDUITS SHALL BE MANUFACTURED BY ALLIED, REPUBLIC OR WHEATLAND.
- B. UNDERGROUND CONDUIT IN CONCRETE SHALL BE POLYVINYLCHLORIDE (PVC) SUITABLE FOR DIRECT BURIAL AS APPLICABLE. JOINTS SHALL BE BELLED, AND FLUSH SOLVENT WELDED IN ACCORDANCE WITH MANUFACTURER'S INSTRUCTIONS. CONDUIT SHALL BE CARLON ELECTRICAL PRODUCTS OR APPROVED EQUAL.
- C. TRANSITIONS BETWEEN PVC AND RIGID (RGS) SHALL BE MADE WITH PVC COATED METALLIC LONG SWEEP RADIUS ELBOWS.
- D. EMT OR RIGID GALVANIZED STEEL CONDUIT MAY BE USED IN FINISHED SPACES CONGEALED IN WALLS AND CEILINGS. EMT SHALL BE MILD STEEL, ELECTRICALLY WELDED, ELECTRO-GALVANIZED OR HOT-DIPPED GALVANIZED AND PRODUCED TO ANSI SPECIFICATION C80.3, FEDERAL SPECIFICATION WW-C-563, AND SHALL BE UL LISTED. EMT SHALL BE MANUFACTURED BY ALLIED, REPUBLIC OR WHEATLAND, OR APPROVED EQUAL. FITTINGS SHALL BE METALLIC COMPRESSION. SET SCREW CONNECTIONS SHALL NOT BE ACCEPTABLE.
- E. LIQUID TIGHT FLEXIBLE METALLIC CONDUIT SHALL BE USED FOR FINAL CONNECTION TO EQUIPMENT. FITTINGS SHALL BE METALLIC GLAND TYPE COMPRESSION FITTINGS, MAINTAINING THE INTEGRITY OF CONDUIT SYSTEM. SET SCREW CONNECTIONS SHALL NOT BE ACCEPTABLE. MAXIMUM LENGTH OF FLEXIBLE CONDUIT SHALL NOT EXCEED 6-FEET. LFMC SHALL BE PROTECTED AND SUPPORTED AS REQUIRED BY NEC. MANUFACTURERS OF FLEXIBLE CONDUITS SHALL BE CAROL, ANACONDA METAL HOSE OR UNIVERSAL METAL HOSE, OR APPROVED EQUAL.
- F. MINIMUM SIZE CONDUIT SHALL BE 3/4 INCH (21MM).

HUBS AND BOXES:

- A. AT ENTRANCES TO CABINETS OR OTHER EQUIPMENT NOT HAVING INTEGRAL THREADED HUBS PROVIDE METALLIC THREADED HUBS OF THE SIZE AND CONFIGURATION REQUIRED. HUB SHALL INCLUDE LOCKNUT AND NEOPRENE O-RING SEAL. PROVIDE IMPACT RESISTANT 105 DEGREE C PLASTIC BUSHINGS TO PROTECT CABLE INSULATION.
- B. CABLE TERMINATION FITTINGS FOR CONDUIT
 - 1. CABLE TERMINATORS FOR RGS CONDUITS SHALL BE TYPE CRC BY O-Z/GEDNEY OR EQUAL BY ROXTEC.
 - 2. CABLE TERMINATORS FOR LFMC SHALL BE ETCO - CL2075; OR MADE FOR THE PURPOSE PRODUCTS BY ROXTEC.
- C. EXTERIOR PULL BOXES AND PULL BOXES IN INTERIOR INDUSTRIAL AREAS SHALL BE PLATED CAST ALLOY, HEAVY DUTY, WEATHERPROOF, DUST PROOF, WITH GASKET, PLATED IRON ALLOY COVER AND STAINLESS STEEL COVER SCREWS, CROUSE-HINDS WAB SERIES OR EQUAL.
- D. CONDUIT OUTLET BODIES SHALL BE PLATED CAST ALLOY WITH SIMILAR GASKET COVERS. OUTLET BODIES SHALL BE OF THE CONFIGURATION AND SIZE SUITABLE FOR THE APPLICATION. PROVIDE CROUSE-HINDS FORM 8 OR EQUAL.
- E. MANUFACTURER FOR BOXES AND COVERS SHALL BE HOFFMAN, SQUARE "D", CROUSE-HINDS, COOPER, ADALET, APPLETON, O-Z GEDNEY, RACO, OR APPROVED EQUAL.

SUPPLEMENTAL GROUNDING SYSTEM:

- A. FURNISH AND INSTALL A SUPPLEMENTAL GROUNDING SYSTEM TO THE EXTENT INDICATED ON THE DRAWINGS. SUPPORT SYSTEM WITH NON-MAGNETIC STAINLESS STEEL CLIPS WITH RUBBER GROMMETS. GROUNDING CONNECTORS SHALL BE TINNED COPPER WIRE, SIZES AS INDICATED ON THE DRAWINGS. PROVIDE STRANDED OR SOLID BARE OR INSULATED CONDUCTORS EXCEPT AS OTHERWISE NOTED.
- B. SUPPLEMENTAL GROUNDING SYSTEM: ALL CONNECTIONS TO BE MADE WITH CAD WELDS, EXCEPT AT EQUIPMENT USE LUGS OR OTHER AVAILABLE GROUNDING MEANS AS REQUIRED BY MANUFACTURER; AT GROUND BARS USE TWO HOLE SPADES WITH NO-OX.
- C. STOLEN GROUND-BARS: IN THE EVENT OF STOLEN GROUND BARS, CONTACT SPRINT CM FOR REPLACEMENT INSTRUCTION USING THREADED ROD KITS.

EXISTING STRUCTURE:

A. EXISTING EXPOSED WIRING AND ALL EXPOSED OUTLETS, RECEPTACLES, SWITCHES, DEVICES, BOXES, AND OTHER EQUIPMENT THAT ARE NOT TO BE UTILIZED IN THE COMPLETED PROJECT SHALL BE REMOVED OR DE-ENERGIZED AND CAPPED IN THE WALL, CEILING, OR FLOOR SO THAT THEY ARE CONCEALED AND SAFE. WALL, CEILING, OR FLOOR SHALL BE PATCHED TO MATCH THE ADJACENT CONSTRUCTION.

CONDUIT AND CONDUCTOR INSTALLATION:

- A. CONDUITS SHALL BE FASTENED SECURELY IN PLACE WITH APPROVED NON-PERFORATED STRAPS AND HANGERS. EXPLOSIVE DEVICES FOR ATTACHING HANGERS TO STRUCTURE WILL NOT BE PERMITTED. CLOSELY FOLLOW THE LINES OF THE STRUCTURE. MAINTAIN CLOSE PROXIMITY TO THE STRUCTURE AND KEEP CONDUITS IN TIGHT ENVELOPES. CHANGES IN DIRECTION TO ROUTE AROUND OBSTACLES SHALL BE MADE WITH CONDUIT OUTLET BODIES. CONDUIT SHALL BE INSTALLED IN A NEAT AND WORKMANLIKE MANNER, PARALLEL AND PERPENDICULAR TO STRUCTURE WALL AND CEILING LINES. ALL CONDUIT SHALL BE FISHED TO CLEAR OBSTRUCTIONS. ENDS OF CONDUITS SHALL BE TEMPORARILY CAPPED TO PREVENT CONCRETE, PLASTER OR DIRT FROM ENTERING. CONDUITS SHALL BE RIGIDLY CLAMPED TO BOXES BY GALVANIZED MALLEABLE IRON BUSHING ON INSIDE AND GALVANIZED MALLEABLE IRON LOCKNUT ON OUTSIDE AND INSIDE.
- B. CONDUCTORS SHALL BE PULLED IN ACCORDANCE WITH ACCEPTED GOOD PRACTICE.



Customer Loyalty through Client Satisfaction
www.maserconsulting.com
Engineers ■ Planners ■ Surveyors
Landscape Architects ■ Environmental Scientists

Copyright © 2018, Maser Consulting Connecticut. All Rights Reserved. This drawing and all the information contained herein is authorized for use only by the party for whom the services were rendered or to whom it is certified. This drawing may not be copied, reused, disseminated or relied upon for any other purpose without the express written consent of Maser Consulting Connecticut.



201 STATE ROUTE 17 NORTH
RUTHERFORD, NJ 07070
PHONE: (201) 684-4000 FAX: (201) 684-4223



Charles Cherundolo Consulting, Inc.
713 Clover Lane
Moscow, PA 18444
Phone: 973-207-4248
Fax: 570-842-5592

811 PROTECT YOURSELF
ALL STATES REQUIRE NOTIFICATION OF EXCAVATORS, DESIGNERS OR ANY PERSON PREPARING TO DISTURB THE EARTH'S SURFACE ANYWHERE IN ANY STATE

Know what's below.
Call before you dig.

FOR STATE SPECIFIC DIRECT PHONE NUMBERS VISIT:
WWW.CALL811.COM

SCALE:	JOB NUMBER:
AS SHOWN	17924005A

2	08/29/18	REVISED PER COMMENTS	JRF	PET	
1	04/17/18	REVISED PER COMMENTS	JCM	PET	
0	09/27/17	ISSUED FOR CONSTRUCTION	DTS	PET	
A	08/23/17	FOR REVIEW	DTS	FEP	
REV	DATE	DESCRIPTION	BY	CHECKED BY	

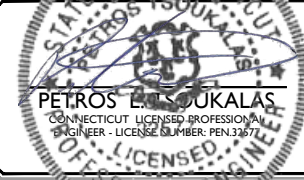

IT IS A VIOLATION OF LAW FOR ANY PERSON, UNLESS THEY ARE A REGISTERED PROFESSIONAL ENGINEER, TO ALTER THIS DOCUMENT.

SITE NAME: BOZRAH
SITE ID: CT33XC570

3 POLLY LANE
BOZRAH, CT 06334

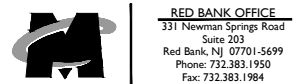

RED BANK OFFICE
331 Newtown Springs Road
Suite 203
Red Bank, NJ 07701-5699
Phone: 732.383.1950
Fax: 732.383.1984

SHEET TITLE:

GENERAL NOTES - 3

SHEET NUMBER:

ANT-003.00

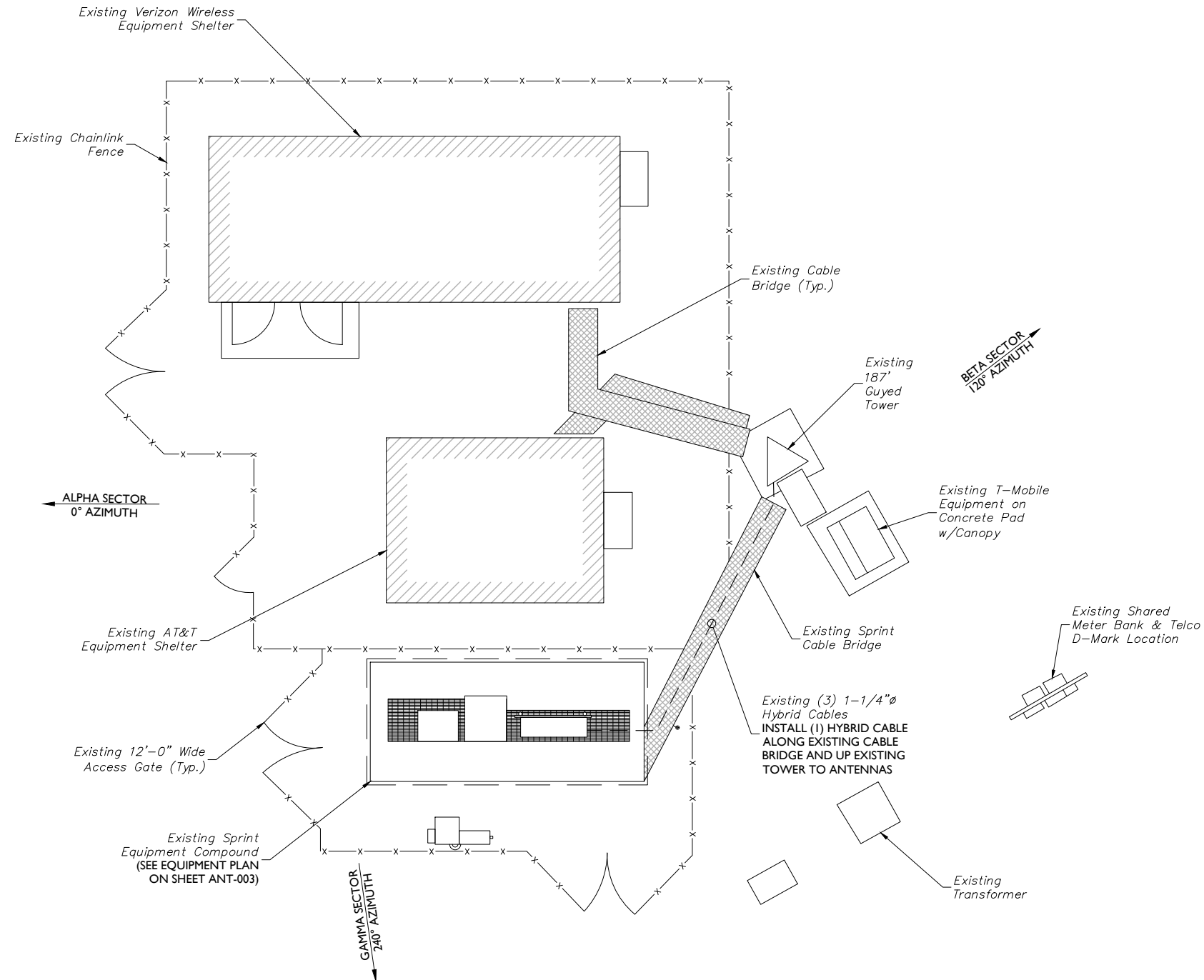
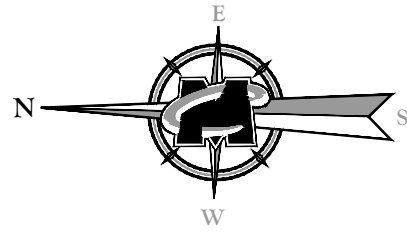

SITE PLAN
 5 0 5 10
 SCALE: 1" = 5'
 (DO NOT SCALE 11"X17" DRAWINGS)

LEGEND
 LIGHT LINE WORK INDICATES EXISTING OBJECTS
 HEAVY LINE WORK INDICATED PROPOSED OBJECTS

Copyright © 2018, Maser Consulting Connecticut. All Rights Reserved. This drawing and all the information contained herein is authorized for use only by the party for whom the services were contracted or to whom it is certified. This drawing may not be copied, reused, disseminated, distributed or relied upon for any other purpose without the express written consent of Maser Consulting Connecticut.

Sprint
 201 STATE ROUTE 17 NORTH
 RUTHERFORD, NJ 07070
 PHONE: (201) 684-4000 FAX: (201) 684-4223

Cherundolo Consulting
 Charles Cherundolo Consulting, Inc.
 713 Clover Lane
 Moscow, PA 18444
 Phone: 973-207-4248
 Fax: 570-842-5592

811 PROTECT YOURSELF
 ALL STATES REQUIRE NOTIFICATION OF EXCAVATORS, DESIGNERS, OR ANY PERSON PREPARING TO DISTURB THE EARTH'S SURFACE ANYWHERE IN ANY STATE.
 Know what's below. Call before you dig.
 FOR STATE SPECIFIC DIRECT PHONE NUMBERS VISIT: WWW.CALL811.COM

SCALE: AS SHOWN JOB NUMBER: 17924005A

2	08/29/18	REVISED PER COMMENTS	JRF	PET
1	04/17/18	REVISED PER COMMENTS	JCM	PET
0	09/27/17	ISSUED FOR CONSTRUCTION	DTS	PET
A	08/23/17	FOR REVIEW	DTS	FEP
REV	DATE	DESCRIPTION	BY	CHECKED BY

PETROS E. SOUKALAS
 CONNECTICUT LICENSED PROFESSIONAL ENGINEER - LICENSE NUMBER: PEN 3167

IT IS A VIOLATION OF LAW FOR ANY PERSON, UNLESS THEY ARE ACTING UNDER THE DIRECTION OF THE RESPONSIBLE LICENSED PROFESSIONAL ENGINEER, TO ALTER THIS DOCUMENT.

SITE NAME: BOZRAH
SITE ID: CT33XC570
 3 POLLY LANE
 BOZRAH, CT 06334

RED BANK OFFICE
 331 Newman Springs Road
 Suite 203
 Red Bank, NJ 07701-5699
 Phone: 732.383.1950
 Fax: 732.383.1984

SHEET TITLE: **SITE PLAN**
 SHEET NUMBER: **ANT-004.00**

STRUCTURAL NOTE:

A STRUCTURAL ANALYSIS REPORT PREPARED BY MASER CONSULTING P.A., DATED 07/24/18 AND A MOUNT MODIFICATION REPORT PREPARED BY MASER CONSULTING P.A., DATED 06/19/18 HAVE BEEN PREPARED TO CHECK THE STRUCTURAL CAPACITY OF THE TOWER AND ANTENNA MOUNT TO SUPPORT THE PROPOSED ANTENNA AND EQUIPMENT CONFIGURATION AS DEPICTED WITHIN THESE CONSTRUCTION DRAWINGS. BASED ON THE CONCLUSIONS OF THIS REPORT, THE TOWER AND ANTENNA MOUNT HAVE BEEN DETERMINED TO HAVE SUFFICIENT CAPACITY.

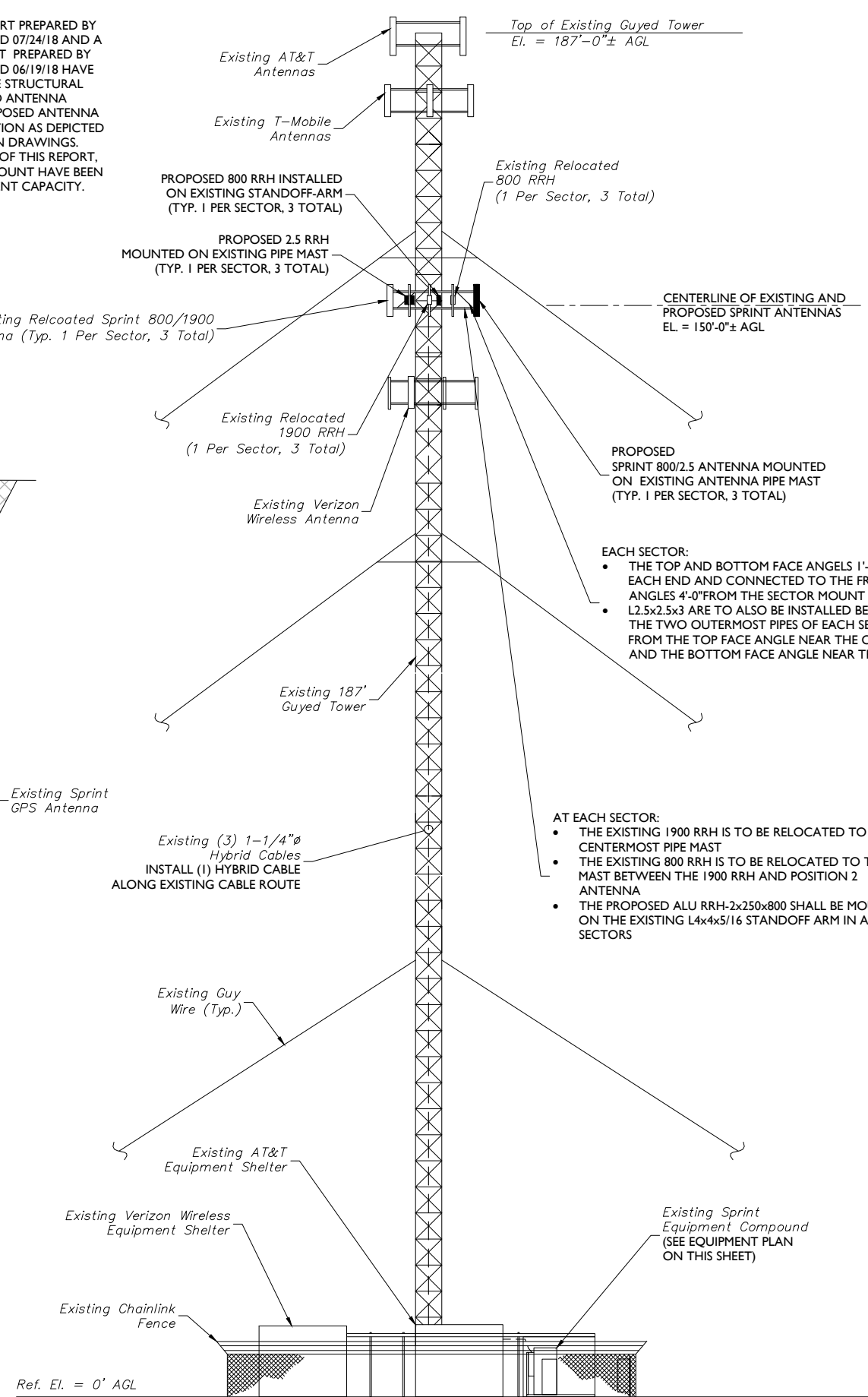
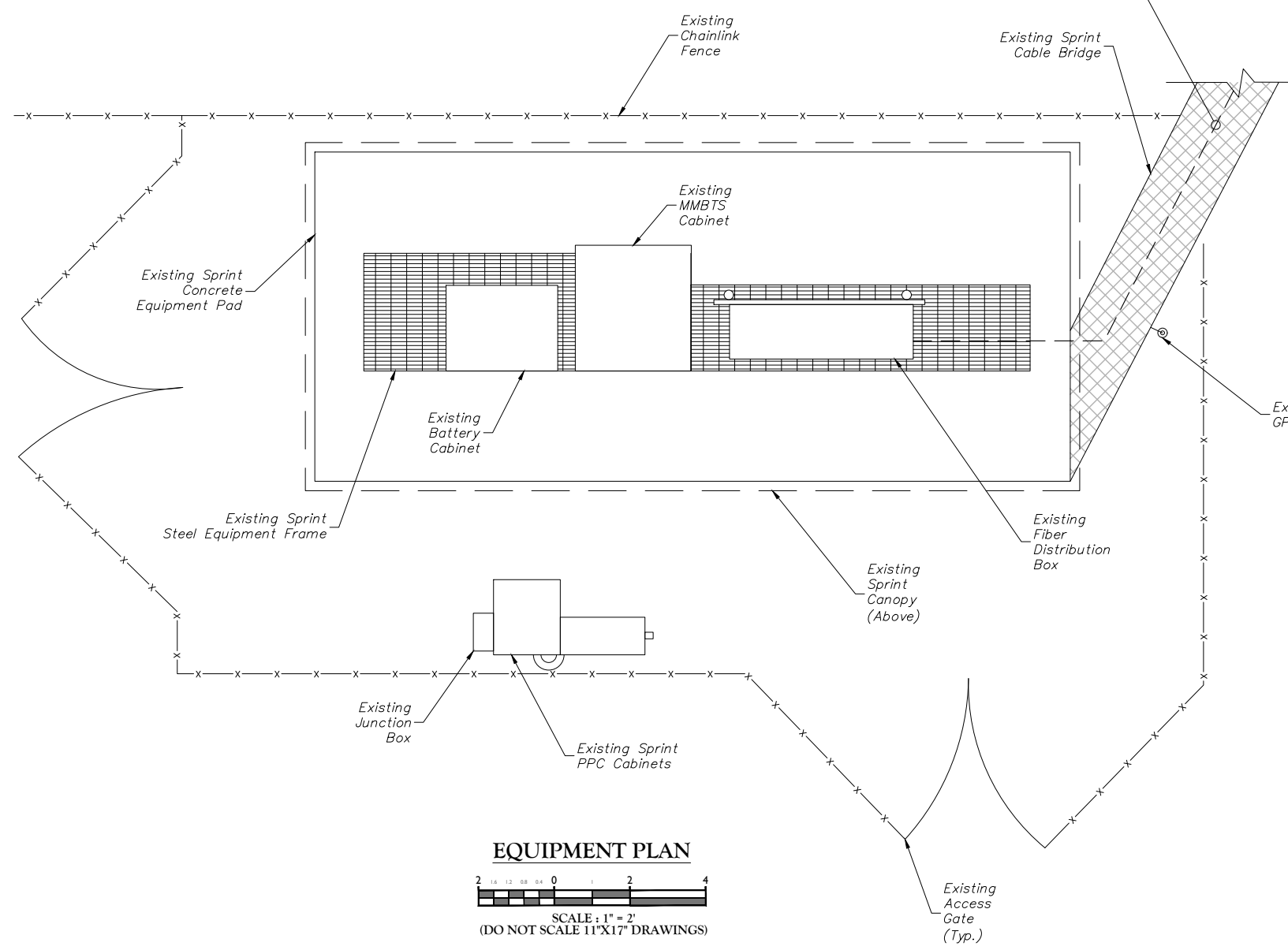
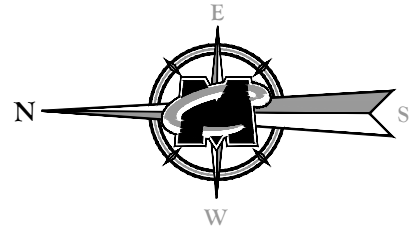

- EACH SECTOR:**
- THE TOP AND BOTTOM FACE ANGLES 1'-6" FROM EACH END AND CONNECTED TO THE FRAMING ANGLES 4'-0" FROM THE SECTOR MOUNT
 - L2.5x2.5x3 ARE TO ALSO BE INSTALLED BETWEEN THE TWO OUTERMOST PIPES OF EACH SECTOR FROM THE TOP FACE ANGLE NEAR THE CENTER AND THE BOTTOM FACE ANGLE NEAR THE END

- AT EACH SECTOR:**
- THE EXISTING 1900 RRH IS TO BE RELOCATED TO CENTERMOST PIPE MAST
 - THE EXISTING 800 RRH IS TO BE RELOCATED TO THE PIPE MAST BETWEEN THE 1900 RRH AND POSITION 2 ANTENNA
 - THE PROPOSED ALU RRH-2x250x800 SHALL BE MOUNTED ON THE EXISTING L4x4x5/16 STANDOFF ARM IN ALL SECTORS

LEGEND
 LIGHT LINE WORK INDICATES EXISTING OBJECTS
 HEAVY LINE WORK INDICATED PROPOSED OBJECTS

MASER CONSULTING CONNECTICUT
 Customer Loyalty through Client Satisfaction
 www.maserconsulting.com
 Engineers ■ Planners ■ Surveyors
 Landscape Architects ■ Environmental Scientists

Copyright © 2018, Maser Consulting Connecticut. All Rights Reserved. This drawing and all the information contained herein is authorized for use only by the party for whom the services were rendered or to whom it is certified. This drawing may not be copied, revised, distributed, disseminated or relied upon for any other purpose without the express written consent of Maser Consulting Connecticut.

Sprint
 201 STATE ROUTE 17 NORTH
 RUTHERFORD, NJ 07070
 PHONE: (201) 684-4000 FAX: (201) 684-4223

Cherundolo Consulting
 Charles Cherundolo Consulting, Inc.
 713 Clover Lane
 Moscow, PA 18444
 Phone: 973-207-4248
 Fax: 570-842-5592

811 PROTECT YOURSELF
 ALL STATES REQUIRE NOTIFICATION OF EXCAVATIONS, DESIGNERS OR ANY PERSON PREPARING TO DISTURB THE EARTH'S SURFACE ANYWHERE IN ANY STATE.
 Know what's below. Call before you dig.
 FOR STATE SPECIFIC DIRECT PHONE NUMBERS VISIT: WWW.CALL811.COM

SCALE: AS SHOWN JOB NUMBER: 17924005A

2	08/29/18	REVISED PER COMMENTS	JRF	PET
1	04/17/18	REVISED PER COMMENTS	JCM	PET
0	09/27/17	ISSUED FOR CONSTRUCTION	DTS	PET
A	08/23/17	FOR REVIEW	DTS	FEP
REV	DATE	DESCRIPTION	BY	CHECKED BY

PETROS E. SOUKALAS
 CONNECTICUT LICENSED PROFESSIONAL ENGINEER - LICENSE NUMBER: PEN 3167

IT IS A VIOLATION OF LAW FOR ANY PERSON, UNLESS THEY ARE ACTING UNDER THE DIRECTION OF THE RESPONSIBLE LICENSED PROFESSIONAL ENGINEER, TO ALTER THIS DOCUMENT.

SITE NAME: BOZRAH
SITE ID: CT33XC570

3 POLLY LANE
 BOZRAH, CT 06334

RED BANK OFFICE
 331 Newman Springs Road
 Suite 203
 Red Bank, NJ 07701-5699
 Phone: 732.383.1950
 Fax: 732.383.1984

SHEET TITLE: **EQUIPMENT PLAN AND ELEVATION**
 SHEET NUMBER: **ANT-005.00**

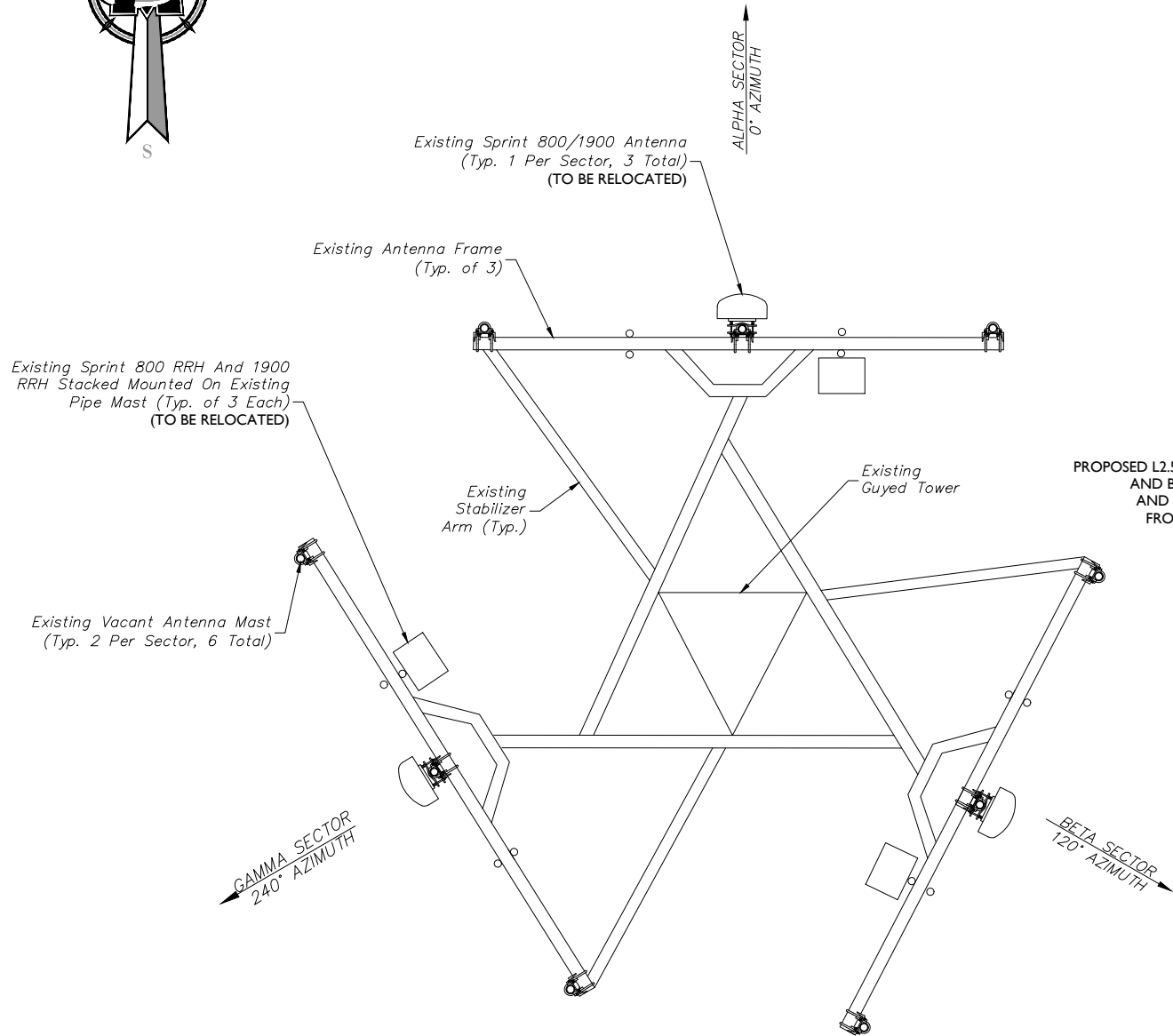
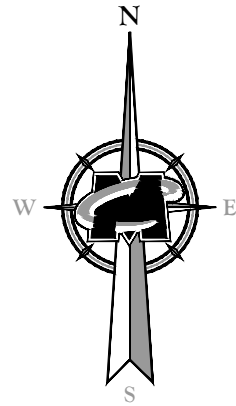

EXISTING ANTENNA LAYOUT
SCALE: 1" = 2'-0"

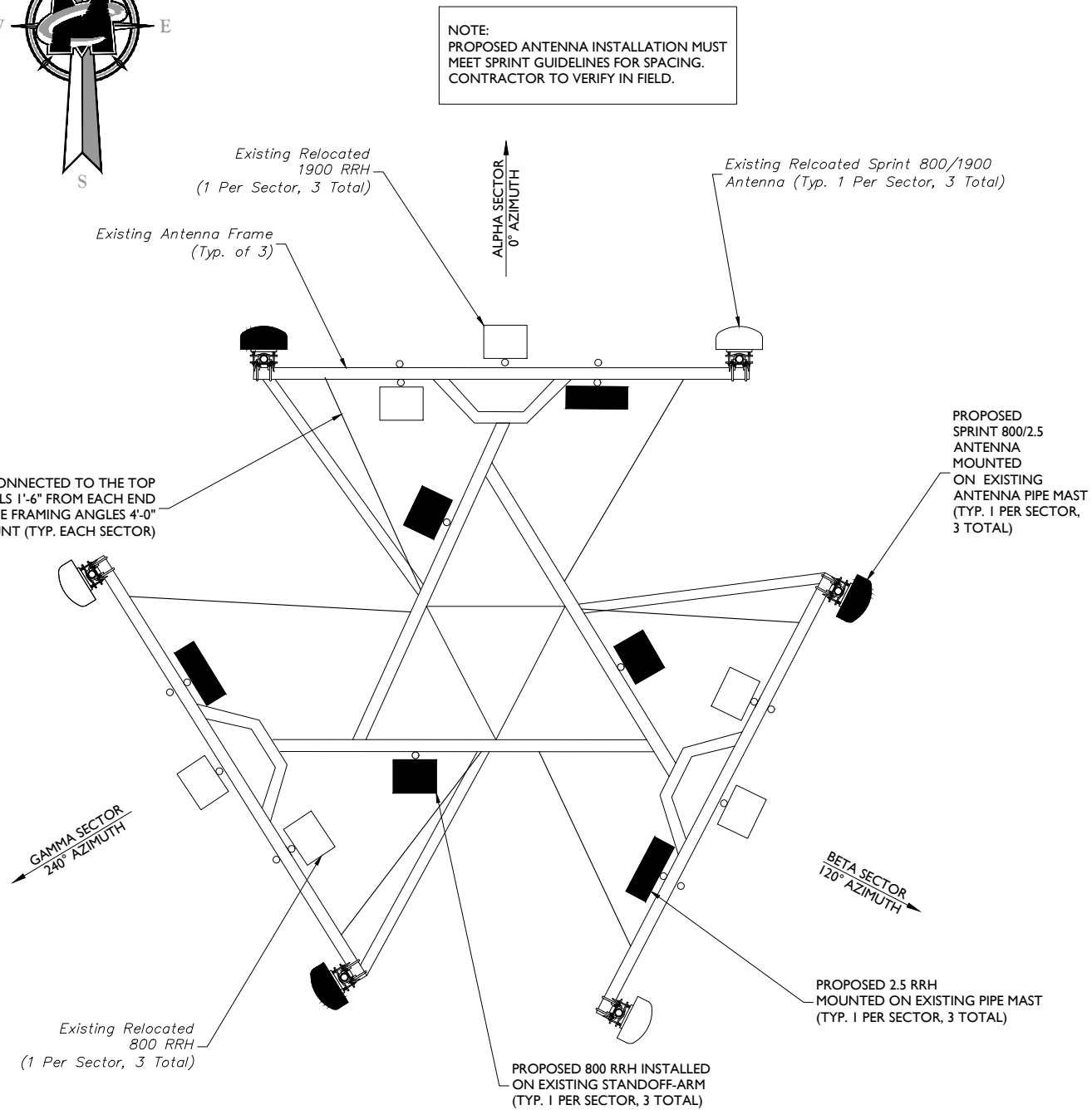
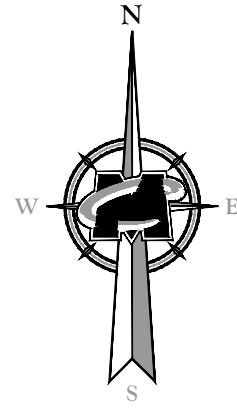

PROPOSED ANTENNA LAYOUT
SCALE: 1" = 2'-0"

STRUCTURAL NOTE:

A STRUCTURAL ANALYSIS REPORT PREPARED BY MASER CONSULTING P.A., DATED 07/24/18 AND A MOUNT MODIFICATION REPORT PREPARED BY MASER CONSULTING P.A., DATED 06/19/18 HAVE BEEN PREPARED TO CHECK THE STRUCTURAL CAPACITY OF THE TOWER AND ANTENNA MOUNT TO SUPPORT THE PROPOSED ANTENNA AND EQUIPMENT CONFIGURATION AS DEPICTED WITHIN THESE CONSTRUCTION DRAWINGS. BASED ON THE CONCLUSIONS OF THIS REPORT, THE TOWER AND ANTENNA MOUNT HAVE BEEN DETERMINED TO HAVE SUFFICIENT CAPACITY.

NOTE:
PROPOSED ANTENNA INSTALLATION MUST MEET SPRINT GUIDELINES FOR SPACING.
CONTRACTOR TO VERIFY IN FIELD.



Customer Loyalty through Client Satisfaction
www.maserconsulting.com
Engineers ■ Planners ■ Surveyors
Landscape Architects ■ Environmental Scientists

Copyright © 2018, Maser Consulting Connecticut. All Rights Reserved. This drawing and all the information contained herein is authorized for use only by the party for whom the services were rendered or to whom it is certified. This drawing may not be copied, revised, distributed, disseminated or relied upon for any other purpose without the express written consent of Maser Consulting Connecticut.



201 STATE ROUTE 17 NORTH
RUTHERFORD, NJ 07070
PHONE: (201) 684-4000 FAX: (201) 684-4223



Charles Cherundolo Consulting, Inc.
713 Clover Lane
Moscow, PA 18444
Phone: 973-207-4248
Fax: 570-842-5592



PROTECT YOURSELF
ALL STATES REQUIRE NOTIFICATION OF EXCAVATORS, DESIGNERS OR ANY PERSON PREPARING TO DISTURB THE EARTH'S SURFACE ANYWHERE IN ANY STATE.
Know what's below.
Call before you dig.
FOR STATE SPECIFIC DIRECT PHONE NUMBERS VISIT:
WWW.CALL811.COM

SCALE: AS SHOWN JOB NUMBER: 17924005A

NO.	DATE	DESCRIPTION	BY	CHECKED BY
2	08/29/18	REVISED PER COMMENTS	JRF	PET
1	04/17/18	REVISED PER COMMENTS	JCM	PET
0	09/27/17	ISSUED FOR CONSTRUCTION	DTS	PET
A	08/23/17	FOR REVIEW	DTS	FEP
REV	DATE	DESCRIPTION	BY	CHECKED BY

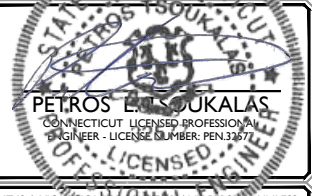

IT IS A VIOLATION OF LAW FOR ANY PERSON, UNLESS THEY ARE ACTUALLY UNDER THE DIRECTION OF THE RESPONSIBLE LICENSED PROFESSIONAL ENGINEER, TO ALTER THIS DOCUMENT.

SITE NAME: BOZRAH
SITE ID: CT33XC570

3 POLLY LANE
BOZRAH, CT 06334



RED BANK OFFICE
331 Newnam Springs Road
Suite 203
Red Bank, NJ 07701-5699
Phone: 732.383.1950
Fax: 732.383.1984

SHEET TITLE:
ANTENNA ORIENTATION PLANS

SHEET NUMBER:
ANT-006.00

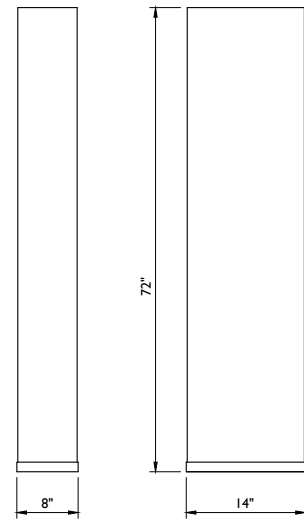

WEIGHT = 58 LBS

COMMSCOPE DT465B-2XR

ANTENNA DETAIL
NOT TO SCALE

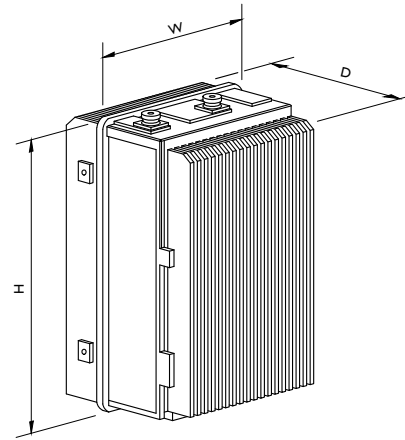

MODEL:	HEIGHT (H)	WIDTH (W)	DEPTH (D)	WEIGHT
ALU TD-RRH8x20-25	26"	18.6"	6.7"	76.2 LBS
ALU RRH-2x50-800	16"	13"	10"	69.1 LBS

RRH SPECIFICATIONS
NOT TO SCALE

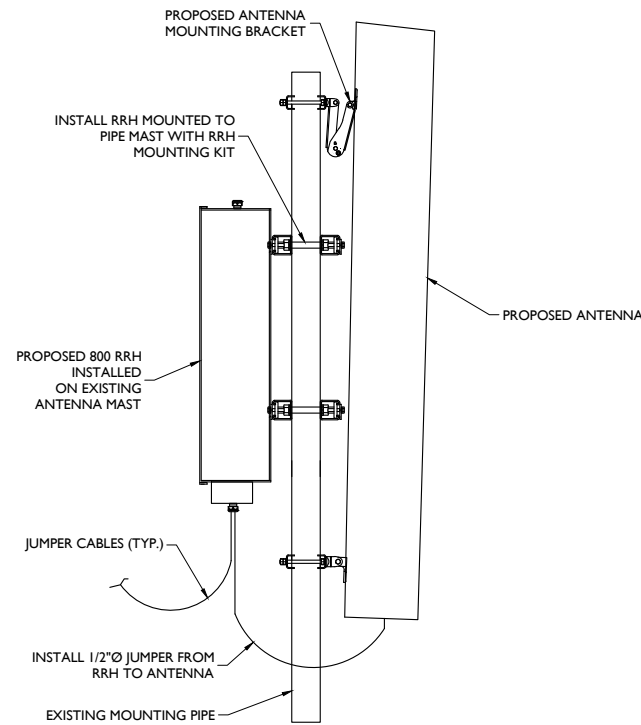

ANTENNA AND RRH MOUNTING DETAIL
NOT TO SCALE

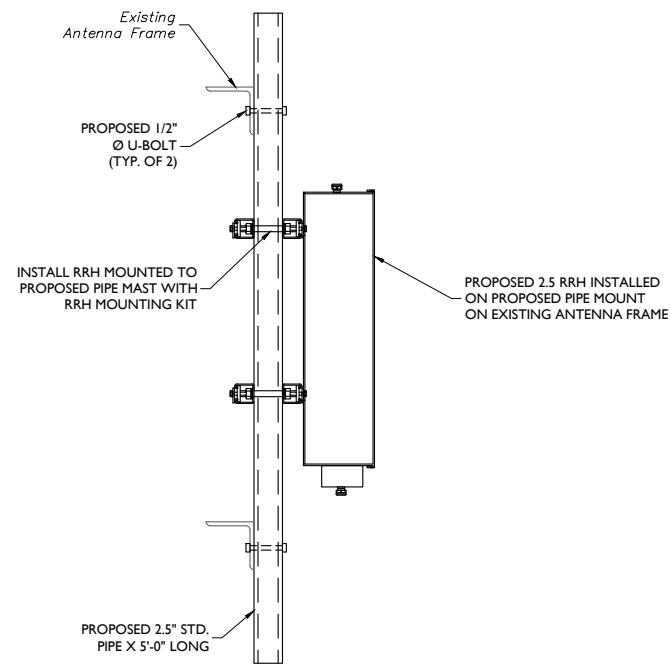

RRH MOUNTING DETAIL
NOT TO SCALE



201 STATE ROUTE 17 NORTH
 RUTHERFORD, NJ 07070
 PHONE: (201) 684-4000 FAX: (201) 684-4223



Charles Cherundolo Consulting, Inc.
 713 Clover Lane
 Moscow, PA 18444
 Phone: 973-207-4248
 Fax: 570-842-5592

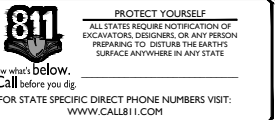

SCALE: AS SHOWN JOB NUMBER: 17924005A

REV	DATE	DESCRIPTION	BY	CHECKED BY
2	08/29/18	REVISED PER COMMENTS	JRF	PET
1	04/17/18	REVISED PER COMMENTS	JCM	PET
0	09/27/17	ISSUED FOR CONSTRUCTION	DTS	PET
A	08/23/17	FOR REVIEW	DTS	FEP

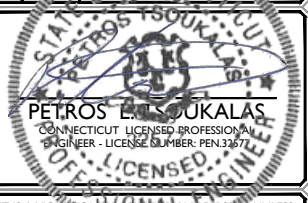

IT IS A VIOLATION OF LAW FOR ANY PERSON, UNLESS THEY ARE ACTING UNDER THE DIRECTION OF THE RESPONSIBLE LICENSED PROFESSIONAL ENGINEER, TO ALTER THIS DOCUMENT.

SITE NAME: BOZRAH
 SITE ID: CT33XC570

3 POLLY LANE
 BOZRAH, CT 06334

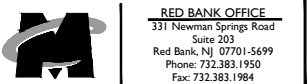

SHEET TITLE: DETAILS

SHEET NUMBER: ANT-007.00

RF NOTES

- ACTUAL CABLE LENGTHS SHALL BE DETERMINED PER SITE CONDITION BY SUBCONTRACTOR.
- THE DESIGN IS BASED ON RF DATA SHEETS, SIGNED AND APPROVED.
- RADIO SIGNAL CABLE AND RACEWAY SHALL COMPLY WITH THE REQUIREMENTS OF THE NATIONAL ELECTRICAL CODE (NEC, NFPA 70), CHAPTER 8.
- ALL SPECIFIED MATERIAL FOR EACH LOCATION (E.G., OUTDOORS, INDOORS-OCCUPIED, INDOORS-UNOCCUPIED, PLENUMS, RISER SHAFTS, ETC.) SHALL BE APPROVED, LISTED, OR LABELED AS REQUIRED BY THE NEC.
- HARDLINE AND JUMPER CABLES SHALL BE SUPPORTED WITH HANGERS AND AT INTERVALS AS REQUIRED BY THE MANUFACTURER FOR 125 mph WIND SPEED AND EXPECTED ICE CONDITIONS. FOR SITES WITH TOWER HEIGHT OVER 300' OR ARE LOCATED IN THE EXTREME WEATHER/OPERATION AREAS, THE WORST CASE SCENARIO FOR 150 mph WIND SPEED AND 1" ICE CONDITION SHOULD BE APPLIED. ALL CABLES SHOULD BE SUPPORTED AT HALF THE DISTANCE OF THE MAXIMUM HANGER SPACING FROM THE CABLE CONNECTOR LOCATION TO THE 1ST HANGER. MANUFACTURER RECOMMENDED CABLE SUPPORT ACCESSORIES SHALL BE USED. PLASTIC CABLE TIES ARE NOT ACCEPTABLE. HANGER STACKING LIMIT SHOULD ALSO REFER TO VENDOR'S RECOMMENDATION.
- THE OUTDOOR CABLE SUPPORT SYSTEM SHALL BE PROVIDED WITH AN ICE SHIELD TO SUPPORT AND PROTECT ANTENNA CABLE RUNS.
- DRIP LOOPS SHALL BE REQUIRED ON ALL OUTSIDE CABLES. CABLES SHALL BE SLOPED AWAY FROM THE BUILDING OR OUTDOOR BTS CABINETS TO PREVENT WATER FROM ENTERING THROUGH THE COAXIAL CABLE PORT.
- ALL FEEDER LINE AND JUMPER CONNECTORS SHALL BE 7/16 DIN CABLE CONNECTORS THAT MEET IP68 STANDARDS.
- CONNECTORS IN INDOOR APPLICATIONS REQUIRE NO WEATHERPROOFING. OUTDOOR APPLICATIONS REQUIRE WEATHERPROOFING AND THE FOLLOWING PROCEDURES SHOULD BE FOLLOWED:

RE-ENTERABLE AND RE-SEALABLE PLASTIC ENCLOSURE APPROVED BY CABLE MANUFACTURER AND CONTRACTOR IS RECOMMENDED METHOD TO WEATHERPROOF CONNECTORS.

ALSO ACCEPTABLE IS THE USE OF BUTYL RUBBER WEATHERPROOFING KIT APPROVED BY CABLE MANUFACTURE AND CONTRACTOR. START BUTYL RUBBER TAPE APPROXIMATELY 5 INCHES FROM THE CONNECTOR AND WRAP 2 INCHES TOWARD THE CONNECTOR, THEN REVERSE THE TAPE SO THAT THE STICKY SIDE IS UP. TAPE OVER THE CONNECTOR OR SURGE ARRESTOR UNTIL THREE (3) TO FOUR (4) INCHES BEYOND THE CONNECTOR AND REVERSE AGAIN WITH THE STICKY SIDE DOWN FOR ANOTHER TWO INCHES. FINISH WITH TWO LAYERS OF VINYL TAPE. COLD SHRINK IS STRICTLY PROHIBITED. SELF-BONDING, AMALGAMATING TAPE MAYBE USED AS AN ALTERNATIVE TO BUTYL RUBBER TAPE.
- ANTENNAS SHALL BE PAINTED, WHEN REQUIRED, BY THE LANDLORD OR AUTHORITY HAVING JURISDICTION IN ACCORDANCE WITH ANTENNA MANUFACTURERS' SURFACE PREPARATION AND PAINTING REQUIREMENTS.
- CABLE SHIELDS, AND TOWER CONDUITS SHALL BE GROUNDED AT THE TOP OF THE TOWER, WITHIN 10 FEET OF THEIR CONNECTORS, AND AT THE BOTTOM OF THE TOWER ABOUT 6 INCHES BEFORE THEY TURN TOWARD THE FACILITY. THEY SHALL BE GROUNDED AT THE MIDPOINT OF TOWERS THAT ARE BETWEEN 100 FEET AND 200 FEET HIGH, AND AT INTERVALS OF 100 FEET OR LESS ON TOWERS THAT ARE HIGHER THAN 200 FEET.
- APPROVED GROUNDING KITS, WHICH INCLUDE GROUNDING STRAPS, SHALL BE USED TO GROUND THE COAXIAL CABLE SHIELDS, AND CONDUITS. THE GROUND CONDUCTORS FOR THE KITS AT THE TOP OF THE TOWER, AND IN THE MIDDLE SECTION OF THE TOWER, ARE BONDED DIRECTLY TO TOWER STEEL USING BOLTED, OR APPROVED CLAMP CONNECTIONS. EXOTHERMIC WELDS SHALL BE PERMITTED ON TOWERS ONLY WITH THE EXPRESS APPROVAL OF THE TOWER MANUFACTURER OR THE CONTRACTORS STRUCTURAL ENGINEER.
- ALL RADIO SIGNAL CABLE SHALL BE LABELED AND COLOR CODED PER MARKET REQUIREMENTS.
- ANTENNA FEED LINE SYSTEM SWEEP TESTING SHALL BE PERFORMED AND REPORTED IN ACCORDANCE WITH THE REQUIREMENTS OF PROJECT SPECIFICATIONS. CONTRACTOR WILL NOT ACCEPT A RADIO SIGNAL CABLE INSTALLATION WITH UNSATISFACTORY SWEEP TEST RESULTS.
- PIM TESTS SHALL BE PERFORMED ON NEW AND MOVED OR MODIFIED COAXIAL CABLE INSTALLATIONS. TEST SHALL BE PERFORMED AND REPORTED IN ACCORDANCE WITH PROJECT SPECIFICATIONS.
- DC CONNECTORS AT OUTDOOR BIAS-Ts OR DIPLEXER/TRIPLEXER PORTS SHALL BE WEATHERPROOFED PER MANUFACTURER RECOMMENDATIONS.
- AISG CONNECTIONS DO NOT REQUIRE ADDITIONAL WEATHERPROOFING UNLESS RECOMMENDED BY MANUFACTURER OR BY MARKET REQUIREMENTS.
- INSTALL ONLY STANDARD RF JUMPER CABLES (e.g. LDF4 OR LCF12) AT TOWER-TOP APPLICATIONS. FLEXIBLE RF CABLES (e.g. FSJ4 OR SCF12) SHALL NOT BE USED.
- CABLES AND CONNECTORS MUST BE PREPARED AND INSTALLED USING THE TOOLS RECOMMENDED BY THE COAXIAL CABLE MANUFACTURER. IT IS THE CONTRACTOR'S RESPONSIBILITY TO ENSURE THAT THE CORRECT TOOLS ARE USED FOR THE SIZE AND TYPE OF COAX AND CONNECTOR. ALL ASPECTS OF INSTALLATION OF ALL COAXIAL CABLE SHALL FOLLOW THE CABLE MANUFACTURER'S RECOMMENDATIONS, INCLUDING THOSE FOR PULLING, MOUNTING AND GROUNDING.

PROPOSED ANTENNA CONFIGURATION												
SECTOR	PROPOSED ANTENNA	TECH.	ANTENNA	HEIGHT	WIDTH	DEPTH	WEIGHT	ANTENNA	ANT. CL.	ELECTRICAL	MECHANICAL	
			STATUS	(in)	(in)	(in)	(lbs)	AZIMUTH	ELEV. (ft.)	DOWNTILT	DOWNTILT	
ALPHA	A1	COMMSCOPE DT465B-2XR	800/2500	NEW	72	14	8	58	0°	150'	5°/2°	0°
BETA	B1	COMMSCOPE DT465B-2XR	800/2500	NEW	72	14	8	58	120°	150'	5°/2°	0°
GAMMA	C1	COMMSCOPE DT465B-2XR	800/2500	NEW	72	14	8	58	240°	150'	5°/2°	0°

BILL OF MATERIALS				
NUMBER	QUANTITY	DESCRIPTION	MANUFACTURER	MODEL NUMBER
1	3	PANEL ANTENNA	COMMSCOPE	DT465B-2XR
2	3	2500MHZ RRH	ALU	TD-RRH8X20-25
3	3	800MHZ RRH	ALU	RRH-2X50-800
4	200 LF	1-1/4"Ø HYBRID FIBER RISER	ALU	TBD
5	30	1/2"Ø JUMPER CABLE (8' LONG)	TBD	
6	3	0.315"Ø AISG CABLE (8' LONG)	COMMSCOPE	ATCB-B01-006
7	-	MOUNT MODIFICATIONS	SEE SHEETS ANT-005 AND ANT-006	

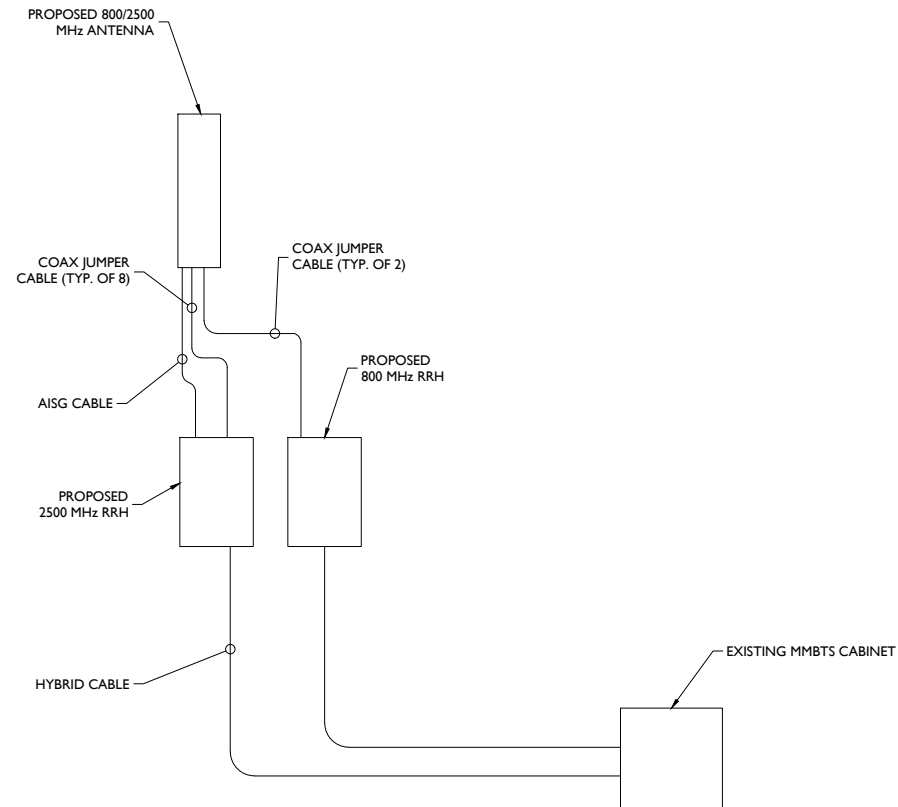

ANTENNA WIRING DIAGRAM
NOT TO SCALE



Copyright © 2018, Maser Consulting Connecticut. All Rights Reserved. This drawing and all the information contained herein is authorized for use only by the party for whom the services were contracted or to whom it is certified. This drawing may not be copied, revised, distributed, disseminated or relied upon for any other purpose without the express written consent of Maser Consulting Connecticut.



201 STATE ROUTE 17 NORTH
RUTHERFORD, NJ 07070
PHONE: (201) 684-4000 FAX: (201) 684-4223



Charles Cherundolo Consulting, Inc.
713 Clover Lane
Moscow, PA 18444
Phone: 973-207-4248
Fax: 570-842-5592



SCALE: AS SHOWN JOB NUMBER: 17924005A

REV	DATE	DESCRIPTION	BY	CHECKED BY
2	08/29/18	REVISED PER COMMENTS	JRF	PET
1	04/17/18	REVISED PER COMMENTS	JCM	PET
0	09/27/17	ISSUED FOR CONSTRUCTION	DTS	PET
A	08/23/17	FOR REVIEW	DTS	FEP

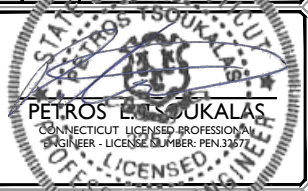

IT IS A VIOLATION OF LAW FOR ANY PERSON, UNLESS THEY ARE ACTUALLY UNDER THE DIRECTION OF THE RESPONSIBLE LICENSED PROFESSIONAL ENGINEER, TO ALTER THIS DOCUMENT.

SITE NAME: BOZRAH
SITE ID: CT33XC570

3 POLLY LANE
BOZRAH, CT 06334

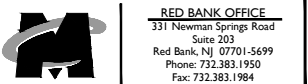

SHEET TITLE:
ANTENNA SCHEDULE, WIRING DIAGRAM, BILL OF MATERIALS AND NOTES

SHEET NUMBER:
ANT-008.00

CABLE MARKING NOTES

- ALL CABLES SHALL BE MARKED WITH 2" WIDE, UV STABILIZED, UL APPROVED TAPE.
- THE FIRST RING SHALL BE CLOSEST TO THE END OF THE CABLE AND SPACED APPROXIMATELY 2" FROM THE END CONNECTOR, WEATHERPROOFING, OR BREAKOUT UNIT. THERE SHALL BE 1" SPACE BETWEEN EACH RING.
- A 2" GAP SHALL SEPARATE THE CABLE COLOR CODE FROM THE FREQUENCY COLOR CODE. THE 2" COLOR RINGS FOR THE FREQUENCY CODE SHALL BE PLACED NEXT TO EACH OTHER WITH NO SPACES.
- THE 2" COLORED TAPE(S) SHALL BE WRAPPED A MINIMUM OF 3 TIMES AROUND THE INDIVIDUAL CABLES, AND THE TAPE SHALL BE KEPT IN THE SAME LOCATION AS MUCH AS POSSIBLE.
- SITES WITH MORE THAN FOUR (4) SECTORS WILL REQUIRE ADDITIONAL RINGS FOR EACH SECTOR, FOLLOWING THE PATTERN. HIGH CAPACITY SITES WILL USE THE SECOND CABLE IDENTIFIED BY BLUE BANDS OF TAPE.
- HYBRID FIBER CABLE SHALL BE SECTOR IDENTIFIED INSIDE THE CABINET ON FREQUENCY BUNDLES, ON THE SEALTITE, ON THE MAIN LINE UPON EXIT OF SEALTITE, AND BEFORE AND AFTER THE BREAKOUT UNIT (MEDUSA), AS WELL AS BEFORE AND AFTER ANY ENTRANCE OR EXIT.
- HFC "MAIN TRUNK" WILL NOT BE MARKED WITH THE FREQUENCY CODES, AS IT CONTAINS ALL FREQUENCIES.
- INDIVIDUAL POWER PAIRS AND FIBER BUNDLES SHALL BE LABEL.

2.5 FREQUENCY	INDICATOR		ID
2500 -1	YEL	WHT	GRN
2500 -2	YEL	WHT	RED
2500 -3	YEL	WHT	BRN
2500 -4	YEL	WHT	BLU
2500 -5	YEL	WHT	SLT
2500 -6	YEL	WHT	ORG
2500 -7	YEL	WHT	WHT
2500 -8	YEL	WHT	PPL

NV FREQUENCY	INDICATOR	ID
800-1	YEL	GRN
1900-1	YEL	RED
1900-2	YEL	BRN
1900-3	YEL	BLU
1900-4	YEL	SLT
800-1	YEL	ORG
RESERVED	YEL	WHT
RESERVED	YEL	PPL

Sector	Cable	First Ring	Second Ring	Third Ring
1 Alpha	1	Green	No Tape	No Tape
	2	Blue	No Tape	No Tape
	3	Brown	No Tape	No Tape
	4	White	No Tape	No Tape
	5	Red	No Tape	No Tape
	6	Grey	No Tape	No Tape
	7	Purple	No Tape	No Tape
	8	Orange	No Tape	No Tape
2 Beta	1	Green	Green	No Tape
	2	Blue	Blue	No Tape
	3	Brown	Brown	No Tape
	4	White	White	No Tape
	5	Red	Red	No Tape
	6	Grey	Grey	No Tape
	7	Purple	Purple	No Tape
	8	Orange	Orange	No Tape
3 Gamma	1	Green	Green	Green
	2	Blue	Blue	Blue
	3	Brown	Brown	Brown
	4	White	White	White
	5	Red	Red	Red
	6	Grey	Grey	Grey
	7	Purple	Purple	Purple
	8	Orange	Orange	Orange

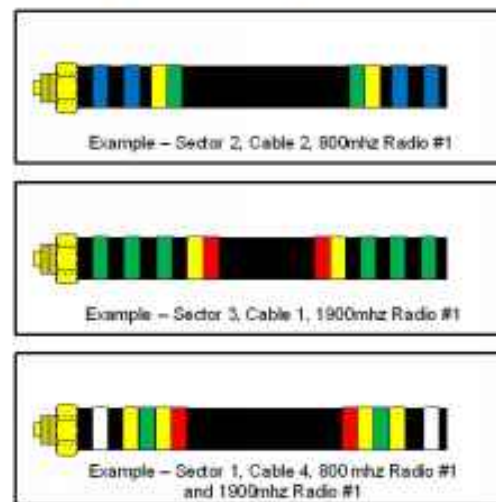
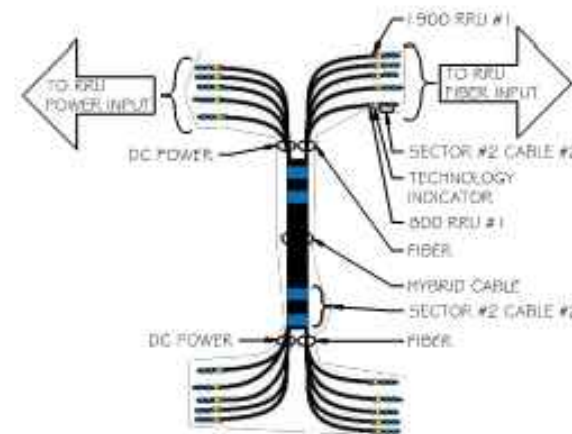

COLOR CODING CHARTS
NOT TO SCALE

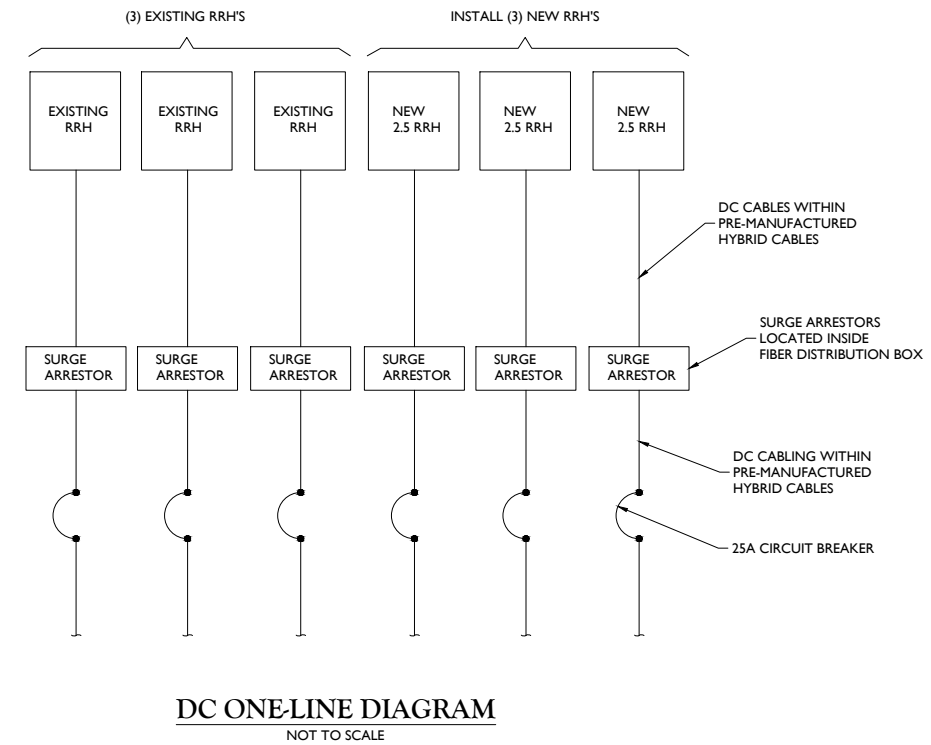

DC ONELINE DIAGRAM
NOT TO SCALE

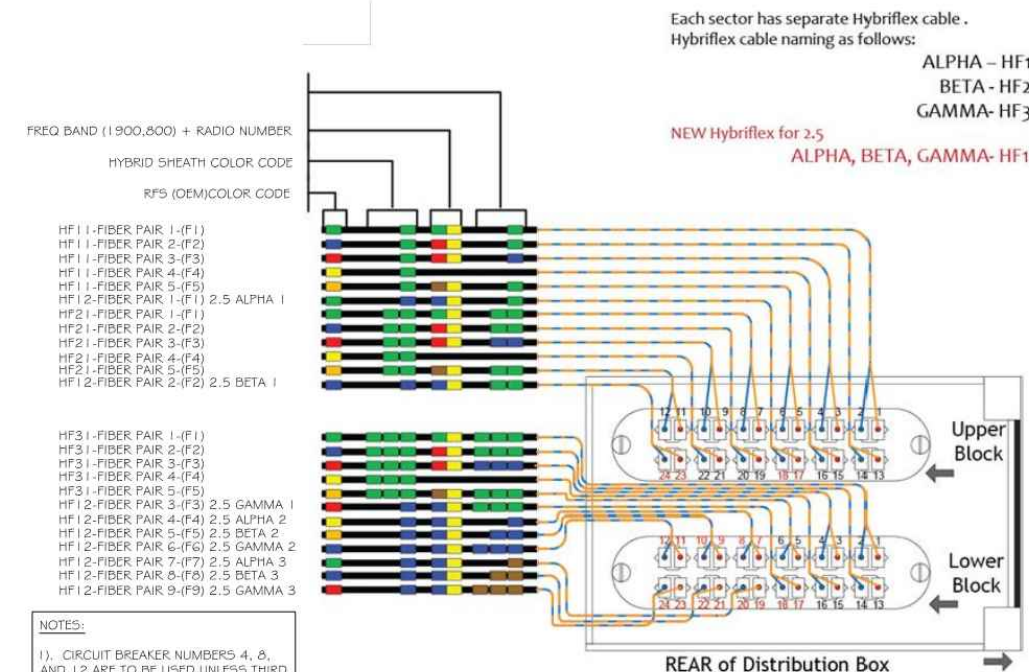

- NOTES:
- CIRCUIT BREAKER, NUMBERS 4, 8, AND 12 ARE TO BE USED UNLESS THIRD DC RAIL IS REQUIRED FOR MICROWAVE.
 - USE DC POWER LOOP.
 - ALL UNUSED DC FEEDERS TO BE TERMINATED WITH WIRE NUTS AND TAPED.
 - REMOVE ALL DEBRIS FROM INTERIOR OF FIBER DISTRIBUTION BOX WHEN COMPLETE.

TYPICAL FIBER DISTRIBUTION
NOT TO SCALE

Copyright © 2018, Maser Consulting Connecticut. All Rights Reserved. This drawing and all the information contained herein is authorized for use only by the party for whom the services were contracted or to whom it is certified. This drawing may not be copied, revised, discussed, distributed or relied upon for any other purpose without the express written consent of Maser Consulting Connecticut.

Sprint
201 STATE ROUTE 17 NORTH
RUTHERFORD, NJ 07070
PHONE: (201) 684-4000 FAX: (201) 684-4223

Cherundolo Consulting
Charles Cherundolo Consulting, Inc.
713 Clover Lane
Moscow, PA 18444
Phone: 973-207-4248
Fax: 570-842-5592

811 PROTECT YOURSELF
ALL STATES REQUIRE NOTIFICATION OF EXCAVATORS, DESIGNERS OR ANY PERSON PREPARING TO DISTURB THE EARTH'S SURFACE ANYWHERE IN ANY STATE.
Know what's below. Call before you dig.
FOR STATE SPECIFIC DIRECT PHONE NUMBERS VISIT: WWW.CALL811.COM

SCALE:	JOB NUMBER:
AS SHOWN	17924005A

REV	DATE	DESCRIPTION	BY	CHECKED BY
2	08/29/18	REVISED PER COMMENTS	JRF	PET
1	04/17/18	REVISED PER COMMENTS	JCM	PET
0	09/27/17	ISSUED FOR CONSTRUCTION	DTS	PET
A	08/23/17	FOR REVIEW	DTS	FEP

PETROS E. SOUKALAS
CONNECTICUT LICENSED PROFESSIONAL ENGINEER - LICENSE NUMBER PEN 3167
IT IS A VIOLATION OF LAW FOR ANY PERSON, UNLESS THEY ARE ACTING UNDER THE DIRECTION OF THE RESPONSIBLE LICENSED PROFESSIONAL ENGINEER, TO ALTER THIS DOCUMENT.

SITE NAME: BOZRAH
SITE ID: CT33XC570
3 POLLY LANE
BOZRAH, CT 06334

RED BANK OFFICE
331 Newnam Springs Road
Suite 203
Red Bank, NJ 07701-5699
Phone: 732.383.1950
Fax: 732.383.1984

SHEET TITLE:
CABLE COLOR CODING, DC POWER DETAILS & PANEL SCHEDULES

SHEET NUMBER:
ANT-010.00

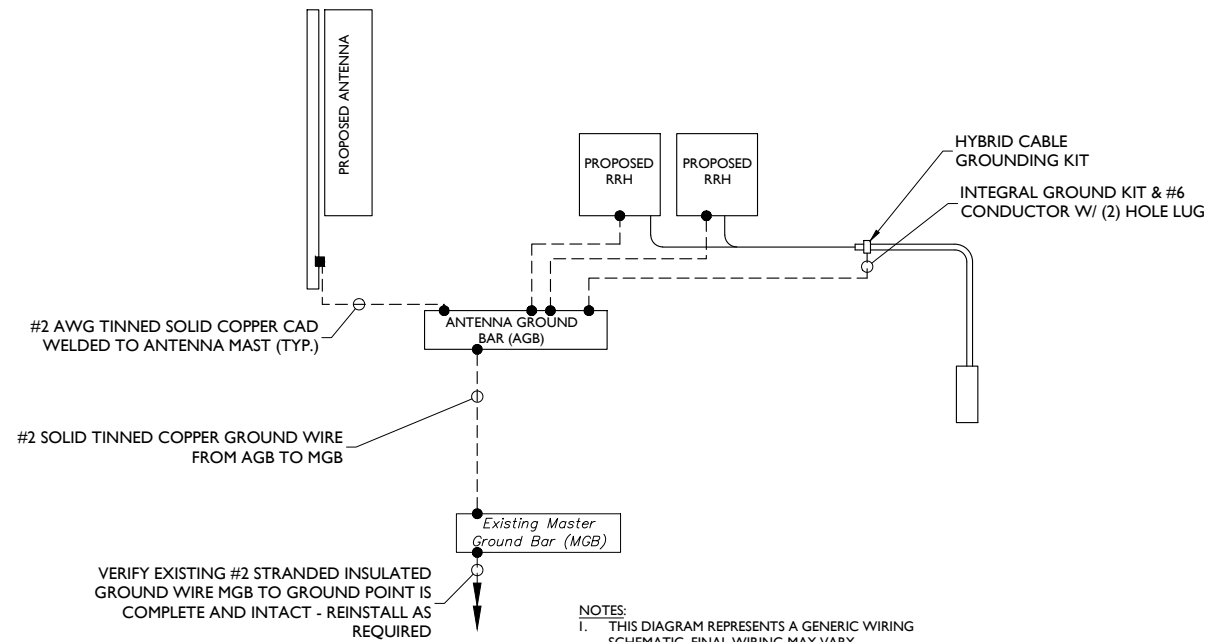

GROUNDING SCHEMATIC
NOT TO SCALE

- NOTES:**
1. THIS DIAGRAM REPRESENTS A GENERIC WIRING SCHEMATIC. FINAL WIRING MAY VARY.
 2. GROUNDING INSTALLATION TYPICAL AT EACH SECTOR.

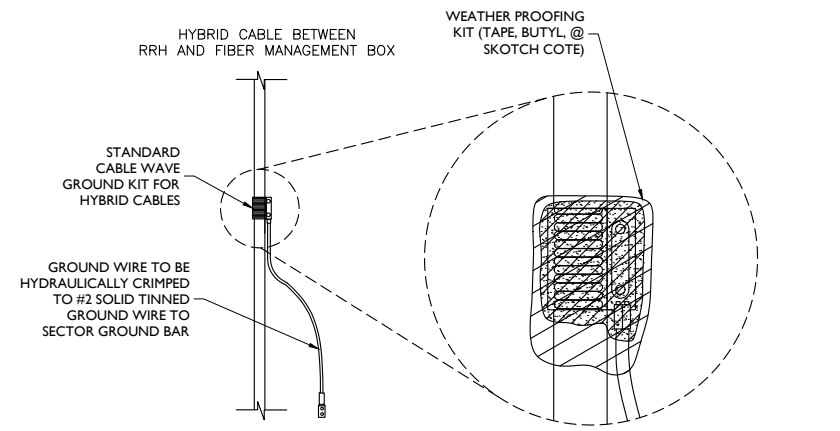

CABLE WRAPPING DETAIL
NOT TO SCALE

NOTE: ELECTRICAL TAPE ENDS ARE TO BE CUT, (DO NOT SCRATCH).

ANTENNA GROUNDING NOTES:

1. NEW ANTENNAS (ALL SECTORS).
2. ANTENNA MAST.
3. NEW JUMPER CABLE (TYP. 1 PER NEW ANTENNA).
4. NEW HYBRID CABLE GROUNDING KIT. DO NOT INSTALL ON BENDS.
5. CAD WELD.
6. REMOTE RADIO HEAD/FILTER.
7. NEW HYBRID CABLE TO FIBER MANAGEMENT BOX.
8. ANTENNA GROUND BAR.
9. #2 AWG TINNED SOLID GROUND WIRE CADWELDED TO PIPE MAST, DBL. LUG TO GROUND BAR.
10. SOLID TINNED COPPER CONDUCTOR.
11. GROUND BAR, INTERCONNECT TO ALL ANTENNA GROUND BARS. (NOT PRESENT ON ALL SITES).
12. #2/0 STRANDED GREEN GROUND WIRE INTERCONNECT WITH MASTER GROUND BAR.

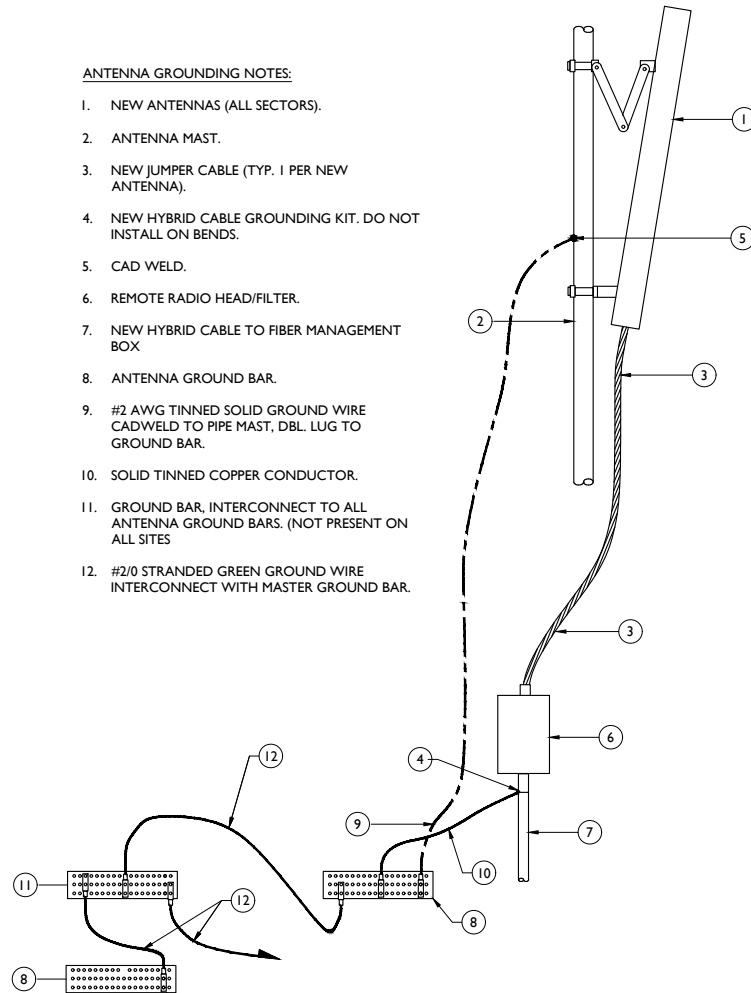

ANTENNA GROUNDING SCHEMATIC
NOT TO SCALE

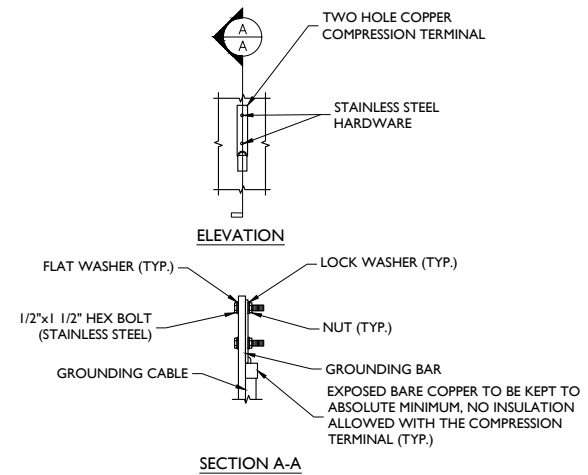

TYPICAL GROUND BAR CONNECTION DETAIL
NOT TO SCALE

-
1. COPPER GROUND BAR, 1/4" X 4" X 20", NEWTON INSTRUMENT CO. CAT. NO. B-6142 OR EQUAL. HOLE CENTERS TO MATCH NEMA DOUBLE LUG CONFIGURATION. (ACTUAL GROUND BAR SIZE WILL VARY BASED ON NUMBER OF GROUND CONNECTIONS)
 2. INSULATORS, NEWTON INSTRUMENT CAT. NO. 3061-4 OR EQUAL
 3. 5/8" LOCKWASHERS, NEWTON INSTRUMENT CO. CAT. NO. 3015-8 OR EQUAL
 4. WALL MOUNTING BRACKET, NEWTON INSTRUMENT CO. CAT NO. A-6056 OR EQUAL
 5. 5/8-11 X 1" HHCS BOLTS, NEWTON INSTRUMENT CO. CAT NO. 3012-1 OR EQUAL

GROUND BAR DETAIL
NOT TO SCALE

NOTE: INSULATORS SHALL BE ELIMINATED WHEN BONDING DIRECTLY TO MONOPOLE STRUCTURE. CONNECTION TO MONOPOLE STRUCTURE SHALL BE PER MANUFACTURERS RECOMMENDATIONS.

Copyright © 2018, Maser Consulting Connecticut. All Rights Reserved. This drawing and all the information contained herein is authorized for use only by the party for whom the services were rendered or to whom it is certified. This drawing may not be copied, revised, distributed, reproduced or relied upon for any other purpose without the express written consent of Maser Consulting Connecticut.

Sprint
201 STATE ROUTE 17 NORTH
RUTHERFORD, NJ 07070
PHONE: (201) 684-4000 FAX: (201) 684-4223

Cherundolo Consulting
Charles Cherundolo Consulting, Inc.
713 Clover Lane
Moscow, PA 18444
Phone: 973-207-4248
Fax: 570-842-5592

811 PROTECT YOURSELF
ALL STATES REQUIRE NOTIFICATION OF EXCAVATORS, DESIGNERS OR ANY PERSON PREPARING TO DISTURB THE EARTH'S SURFACE ANYWHERE IN ANY STATE.
Know what's below. Call before you dig.
FOR STATE SPECIFIC DIRECT PHONE NUMBERS VISIT: WWW.CALL811.COM

SCALE:	JOB NUMBER:			
AS SHOWN	17924005A			
2	08/29/18	REVISED PER COMMENTS	JRF	PET
1	04/17/18	REVISED PER COMMENTS	JCM	PET
0	09/27/17	ISSUED FOR CONSTRUCTION	DTS	PET
A	08/23/17	FOR REVIEW	DTS	FEP
REV	DATE	DESCRIPTION	BY	CHECKED BY

PETROS ENDOUKALAS
CONNECTICUT LICENSED PROFESSIONAL ENGINEER - LICENSE NUMBER: PEN 3167
IT IS A VIOLATION OF LAW FOR ANY PERSON, UNLESS THEY ARE ACTING UNDER THE DIRECTION OF THE RESPONSIBLE LICENSED PROFESSIONAL ENGINEER, TO ALTER THIS DOCUMENT.

SITE NAME: BOZRAH
SITE ID: CT33XC570

3 POLLY LANE
BOZRAH, CT 06334

RED BANK OFFICE
331 Newnam Springs Road
Suite 203
Red Bank, NJ 07701-5699
Phone: 732.383.1950
Fax: 732.383.1984