

MODIFICATION OF AN EXISTING 120'-0" MONOPOLE UNR-ROHN A963248 AND A963207,1-3 BU #876329; MTN. VIEW CEM. (Filley Park)

28 BREWER DRIVE
BLOOMFIELD, CT. 06002
HARTFORD COUNTY

LAT: 41° 50' 6.57"; LONG: -72° 44' 28.20"
APP: 345613 REV. 1; WO: 1269143

PROJECT CONTACTS

STRUCTURE OWNER:
CROWN CASTLE
MOD PM: DAN VADNEY AT DAN.VADNEY@CROWNCastle.COM
PH: (518) 373-3510
MOD CM: ERIC BARON AT ERIC.BARON@CROWNCastle.COM
PH: (518) 373-3504
ENGINEER OF RECORD:
PJFMOD@PJFWEB.COM

THIS PROJECT INCLUDES THE FOLLOWING ITEMS

WELDED FLANGE BRIDGE STIFFENERS
RESTACK COAX INTO A SINGLE ROW FLAT TO POLE FACE
EXISTING SHAFT REINFORCING BOLT REMOVAL

SHEET INDEX

SHEET NUMBER	DESCRIPTION
T-1	TITLE SHEET
T-2	MI CHECKLIST
S-1	GENERAL NOTES
S-2	MONOPOLE PROFILE
S-3	WELDED BRIDGE STIFFENER DETAILS

WIND DESIGN DATA

REFERENCE STANDARD	ANSI/TIA-222-G-2-2009
LOCAL CODE	2009 IBC
NOMINAL WIND SPEED (3-SECOND GUST)	95 MPH
ICE THICKNESS	1.0
ICE WIND SPEED	50
SERVICE WIND SPEED	60 MPH
RISK CATEGORY	II
EXPOSURE CATEGORY	C
Kzt	1.0

QUALIFIED ENGINEERING SERVICES ARE AVAILABLE FROM PAUL J. FORD & COMPANY TO ASSIST CONTRACTORS IN CLASS IV RIGGING PLAN REVIEWS. FOR REQUESTED QUALIFIED ENGINEERING SERVICES, PLEASE CONTACT RIGGING@PJFWEB.COM.

THE ASSOCIATED FAILING SA WO NUMBER FOR THIS PROJECT IS 1256923

ATTENTION ALL CONTRACTORS, ANYTIME YOU ACCESS A CROWN SITE FOR ANY REASON YOU ARE TO CALL THE CROWN NOC UPON ARRIVAL AND DEPARTURE, DAILY AT (800) 788-7011.



© Copyright 2016, by Paul J. Ford and Company, All Rights Reserved. This document and the data contained herein, is proprietary to Paul J. Ford and Company, issued in strict confidence and shall not, without the prior written permission of Paul J. Ford and Company, be reproduced, copied or used for any purpose other than the intended use for this specific project.

PJF PAUL J. FORD & COMPANY
250 E Broad St, Ste. 600 - Columbus, OH 43215
Phone 614.221.6679 www.paujford.com

CROWN CASTLE
3530 TORINGDON WAY, SUITE 300 CHARLOTTE, NC 28277
PH: (980) 209-8242

MODIFICATION OF AN EXISTING
120'-0" MONOPOLE
BU #876329; MTN. VIEW CEM. (Filley Park)
BLOOMFIELD, CT.

PROJECT No: 37516-0115.006.7700
DRAWN BY: FE
DESIGNED BY: NZP
CHECKED BY: *AKT*
DATE: 8-18-2016

TITLE SHEET

T-1

MODIFICATION INSPECTION NOTES:

- 1. GENERAL**
 - 1.1. THE MODIFICATION INSPECTION (MI) IS A VISUAL INSPECTION OF TOWER MODIFICATIONS AND A REVIEW OF CONSTRUCTION INSPECTIONS AND OTHER REPORTS TO ENSURE THE INSTALLATION WAS CONSTRUCTED IN ACCORDANCE WITH THE CONTRACT DOCUMENTS, NAMELY THE MODIFICATION DRAWINGS, AS DESIGNED BY THE EOR.
 - 1.2. THE MI IS TO CONFIRM INSTALLATION CONFIGURATION AND WORKMANSHIP ONLY AND IS NOT A REVIEW OF THE MODIFICATION DESIGN ITSELF, NOR DOES THE MI INSPECTOR TAKE OWNERSHIP OF THE MODIFICATION DESIGN. OWNERSHIP OF THE STRUCTURAL MODIFICATION DESIGN EFFECTIVENESS AND INTEGRITY RESIDES WITH THE EOR AT ALL TIMES.
 - 1.3. ALL MIs SHALL BE CONDUCTED BY A CROWN CASTLE ENGINEERING VENDOR (AEV) OR ENGINEERING SERVICE VENDOR (AESV) THAT IS APPROVED TO PERFORM ELEVATED WORK FOR CROWN CASTLE.
 - 1.4. TO ENSURE THAT THE REQUIREMENTS OF THE MI ARE MET, IT IS VITAL THAT THE GENERAL CONTRACTOR (GC) AND THE MI INSPECTOR BEGIN COMMUNICATING AND COORDINATING AS SOON AS A PO IS RECEIVED. IT IS EXPECTED THAT EACH PARTY WILL BE PROACTIVE IN REACHING OUT TO THE OTHER PARTY. IF CONTACT INFORMATION IS NOT KNOWN, CONTACT YOUR CROWN CASTLE POINT OF CONTACT (POC).
 - 1.5. REFER TO ENG-SOW-10007: MODIFICATION INSPECTION SOW FOR FURTHER DETAILS AND REQUIREMENTS.
- 2. MI INSPECTOR**
 - 2.1. THE MI INSPECTOR IS REQUIRED TO CONTACT THE GC AS SOON AS RECEIVING A PO FOR THE MI TO, AT A MINIMUM:
 - 2.1.1. REVIEW THE REQUIREMENTS OF THE MI CHECKLIST.
 - 2.1.2. WORK WITH THE GC TO DEVELOP A SCHEDULE TO CONDUCT ON-SITE INSPECTIONS, INCLUDING FOUNDATION INSPECTIONS.
 - 2.1.3. THE MI INSPECTOR IS RESPONSIBLE FOR COLLECTING ALL GC INSPECTION AND TEST REPORTS, REVIEWING THE DOCUMENTS FOR ADHERENCE TO THE CONTRACT DOCUMENTS, CONDUCTING THE IN-FIELD INSPECTIONS, AND SUBMITTING THE MI REPORT TO CROWN CASTLE.
- 3. GENERAL CONTRACTOR**
 - 3.1. THE GC IS REQUIRED TO CONTACT THE MI INSPECTOR AS SOON AS RECEIVING A PO FOR THE MODIFICATION INSTALLATION OR TURNKEY PROJECT TO, AT A MINIMUM:
 - 3.1.1. REVIEW THE REQUIREMENTS OF THE MI CHECKLIST.
 - 3.1.2. WORK WITH THE MI INSPECTOR TO DEVELOP A SCHEDULE TO CONDUCT ON-SITE INSPECTIONS, INCLUDING FOUNDATION INSPECTIONS.
 - 3.1.3. BETTER UNDERSTAND ALL INSPECTION AND TESTING REQUIREMENTS.
 - 3.1.4. THE GC SHALL PERFORM AND RECORD THE TEST AND INSPECTION RESULTS IN ACCORDANCE WITH THE REQUIREMENTS OF THE MI CHECKLIST AND ENG-SOW-10007.
- 4. RECOMMENDATIONS**
 - 4.1. THE FOLLOWING RECOMMENDATIONS AND SUGGESTIONS ARE OFFERED TO ENHANCE THE EFFICIENCY AND EFFECTIVENESS OF DELIVERING AN MI REPORT:
 - 4.1.1. IT IS SUGGESTED THAT THE GC PROVIDE A MINIMUM OF 5 BUSINESS DAYS NOTICE, PREFERABLE 10, TO THE MI INSPECTOR AS TO WHEN THE SITE WILL BE READY FOR THE MI TO BE CONDUCTED.
 - 4.1.2. THE GC AND MI INSPECTOR COORDINATE CLOSELY THROUGHOUT THE ENTIRE PROJECT.
 - 4.1.3. WHEN POSSIBLE, IT IS PREFERRED TO HAVE THE GC AND MI INSPECTOR ON-SITE SIMULTANEOUSLY FOR ANY GUY WIRE TENSIONING OR RE-TENSIONING OPERATIONS.
 - 4.1.4. IT MAY BE BENEFICIAL TO INSTALL ALL TOWER MODIFICATIONS PRIOR TO CONDUCTING THE FOUNDATION INSPECTIONS TO ALLOW FOUNDATION AND MI INSPECTIONS(S) TO COMMENCE WITH ONE SITE VISIT.
 - 4.1.5. WHEN POSSIBLE, IT IS PREFERRED TO HAVE THE GC AND MI INSPECTOR ON-SITE DURING THE MI TO HAVE ANY DEFICIENCIES CORRECTED DURING THE INITIAL MI. THEREFORE, THE GC MAY CHOOSE TO COORDINATE THE MI CAREFULLY TO ENSURE ALL CONSTRUCTION FACILITIES ARE AT THEIR DISPOSAL WHEN THE MI INSPECTOR IS ON SITE.
- 5. CANCELLATION OR DELAYS IN SCHEDULED MI**
 - 5.1. IF THE GC AND MI INSPECTOR AGREE TO A DATE ON WHICH THE MI WILL BE CONDUCTED, AND EITHER PARTY CANCELS OR DELAYS, CROWN CASTLE SHALL NOT BE RESPONSIBLE FOR ANY COSTS, FEES, LOSS OF DEPOSITS AND/OR OTHER PENALTIES RELATED TO THE CANCELLATION OR DELAY INCURRED BY EITHER PARTY FOR ANY TIME (E.G. TRAVEL AND LODGING, COSTS OF KEEPING EQUIPMENT ON-SITE, ETC.). IF CROWN CASTLE CONTRACTS DIRECTLY FOR A THIRD PARTY MI, EXCEPTIONS MAY BE MADE IN THE EVENT THAT THE DELAY/CANCELLATION IS CAUSED BY WEATHER OR OTHER CONDITIONS THAT MAY COMPROMISE THE SAFETY OF THE PARTIES INVOLVED.
- 6. CORRECTION OF FAILING MI'S**
 - 6.1. IF THE MODIFICATION INSTALLATION WOULD FAIL THE MI ("FAILED MI"), THE GC SHALL WORK WITH CROWN CASTLE TO COORDINATE A REMEDIATION PLAN IN ONE OF TWO WAYS:
 - 6.1.1. CORRECT FAILING ISSUES TO COMPLY WITH THE SPECIFICATIONS CONTAINED IN THE ORIGINAL CONTRACT DOCUMENTS AND COORDINATE A SUPPLEMENT MI.
 - 6.1.2. OR, WITH CROWN CASTLE'S APPROVAL, THE GC MAY WORK WITH THE EOR TO RE-ANALYZE THE MODIFICATION/REINFORCEMENT USING THE AS-BUILT CONDITION.
- 7. MI VERIFICATION INSPECTIONS**
 - 7.1. CROWN CASTLE RESERVES THE RIGHT TO CONDUCT A MI VERIFICATION INSPECTION TO VERIFY THE ACCURACY AND COMPLETENESS OF PREVIOUSLY COMPLETED MI INSPECTIONS(S) ON TOWER MODIFICATION PROJECTS.
 - 7.2. ALL VERIFICATION INSPECTIONS SHALL BE HELD TO THE SAME SPECIFICATIONS AND REQUIREMENTS IN THE CONTRACT DOCUMENTS AND IN ACCORDANCE WITH ENG-SOW-10007.
 - 7.3. VERIFICATION INSPECTION MAY BE CONDUCTED BY AN INDEPENDENT AEV/AESV FIRM AFTER A MODIFICATION PROJECT IS COMPLETED, AS MARKED BY THE DATE OF AN ACCEPTED "PASSING MI" OR "PASS AS NOTED MI" REPORT FOR THE ORIGINAL PROJECT.
- 8. PHOTOGRAPHS**
 - 8.1. BETWEEN THE GC AND THE MI INSPECTOR THE FOLLOWING PHOTOGRAPHS, AT A MINIMUM, ARE TO BE TAKEN AND INCLUDED IN THE MI REPORT:
 - 8.1.1. PRECONSTRUCTION GENERAL SITE CONDITION
 - 8.1.2. PHOTOGRAPHS DURING THE REINFORCEMENT MODIFICATION CONSTRUCTION/ERECTION AND INSPECTION
 - 8.1.3. RAW MATERIALS
 - 8.1.4. PHOTOS OF ALL CRITICAL DETAILS
 - 8.1.5. FOUNDATION MODIFICATIONS
 - 8.1.6. WELD PREPARATION
 - 8.1.7. BOLT INSTALLATION AND TORQUE
 - 8.1.8. FINAL INSTALLED CONDITION
 - 8.1.9. SURFACE COATING REPAIR
 - 8.1.10. POST CONSTRUCTION PHOTOGRAPHS
 - 8.1.11. FINAL INFIELD CONDITION
 - 8.1.12. PHOTOS OF ELEVATED MODIFICATIONS TAKEN FROM THE GROUND SHALL BE CONSIDERED INADEQUATE.
 - 8.1.13. THIS IS NOT A COMPLETE LIST OF REQUIRED PHOTOS, PLEASE REFER TO ENG-SOW-10007.

9. INSPECTION AND TESTING

- 9.1. ALL WORK SHALL BE SUBJECT TO REVIEW AND OBSERVATION BY CROWN CASTLE'S REPRESENTATIVE AND CROWN CASTLE'S AUTHORIZED INDEPENDENT INSPECTION AND TESTING AGENCY.
- 9.2. INSPECTION SERVICES WHICH ARE FURNISHED BY OTHERS ARE STILL REQUIRED WHEN THE EOR PERFORMS SUPPORT SERVICES DURING CONSTRUCTION.
- 9.3. OBSERVED DISCREPANCIES BETWEEN THE WORK AND THE CONTRACT DOCUMENTS SHALL BE CORRECTED BY THE CONTRACTOR AT NO ADDITIONAL COST.
- 9.4. AN INDEPENDENT QUALIFIED INSPECTION/TESTING AGENCY SHALL BE SELECTED AND RETAINED FOR THE SOLE PURPOSE OF INSPECTING, TESTING, DOCUMENTING, AND APPROVING ALL WELDING AND FIELD WORK PERFORMED BY THE CONTRACTOR.
 - 9.4.1. ACCESS TO ANY PLACE WHERE WORK IS BEING DONE SHALL BE PERMITTED AT ALL TIMES.
 - 9.4.2. THE INSPECTION AGENCY SHALL SO SCHEDULE THIS WORK AS TO CAUSE A MINIMUM OF INTERRUPTION TO, AND COORDINATE WITH, THE WORK IN PROGRESS. IT IS THE CONTRACTOR'S RESPONSIBILITY TO COORDINATE THE WORK SCHEDULE WITH THE TESTING AGENCY. THE CONTRACTOR SHALL ALLOW FOR ADEQUATE TIME AND ACCESS FOR THE TESTING AGENCY TO PERFORM THEIR DUTIES.
- 9.5. THE INSPECTION AND TESTING AGENCY SHALL BE RESPONSIBLE TO PERFORM THE FOLLOWING SERVICES AND INSPECT THE FOLLOWING ITEMS IN ACCORDANCE WITH THE CONSTRUCTION DRAWINGS. THE TESTING AGENCY SHALL INSPECT ITEMS ON THIS LIST AND OTHER ITEMS AS NECESSARY TO FULFILL THEIR RESPONSIBILITY. THE TESTING AGENCY SHALL UTILIZE EXPERIENCED, TRAINED INSPECTORS INCLUDING AWS CERTIFIED WELDING INSPECTORS (CWI). INSPECTORS SHALL HAVE THE TRAINING, CREDENTIALS, AND EXPERIENCE APPROPRIATE FOR AND COMMENSURATE WITH THE SCOPE AND TYPE OF INSPECTION WORK TO BE PERFORMED.
- 9.6. **GENERAL**
 - 9.6.1. PERFORM PERIODIC ON-SITE OBSERVATION, INSPECTION, VERIFICATION, AND TESTING DURING THE TIME THE CONTRACTOR IS WORKING ON-SITE. AGENCY SHALL NOTIFY CROWN CASTLE AND THE EOR IMMEDIATELY WHEN FIELD PROBLEMS OR DISCREPANCIES OCCUR.
- 9.7. **FOUNDATIONS AND SOIL PREPARATION - (NOT REQUIRED)**
- 9.8. **CONCRETE TESTING PER ACI - (NOT REQUIRED)**
- 9.9. **STRUCTURAL STEEL**
 - 9.9.1. CHECK STEEL ON THE JOB WITH THE PLANS.
 - 9.9.2. CHECK MILL CERTIFICATIONS. CALL FOR LABORATORY TEST REPORTS WHEN MILL CERTIFICATION IS IN QUESTION.
 - 9.9.3. CHECK GRADE OF STEEL MEMBERS, AND BOLTS FOR CONFORMANCE WITH DRAWINGS.
 - 9.9.4. INSPECT ALL STRUCTURAL BOLTS SHALL BE FIELD INSPECTED ACCORDING TO THE REQUIREMENTS OF THE AISI 'SPECIFICATION FOR STRUCTURAL JOINTS USING HIGH-STRENGTH BOLTS', DEC. 31, 2009.
 - 9.9.5. INSPECT STEEL MEMBERS FOR DISTORTION, EXCESSIVE RUST, FLAWS AND BURNED HOLES.
 - 9.9.6. CHECK STEEL MEMBERS FOR SIZES, SWEEP AND DIMENSIONAL TOLERANCES.
 - 9.9.7. CHECK FOR SURFACE FINISH SPECIFIED, GALVANIZED.
 - 9.9.8. CHECK THAT BOLTS HAVE BEEN TIGHTENED PROPERLY.
 - 9.9.9. PRIOR TO ANY FIELD CUTTING THE CONTRACTOR SHALL MARK THE CUTOFF LINES ON THE STEEL AND THE INSPECTION/TESTING AGENCY SHALL VERIFY PROPOSED LAYOUT, LOCATION, AND DIMENSIONS. THE INSPECTION/TESTING AGENCY SHALL CLOSELY AND CONTINUOUSLY MONITOR THIS ACTIVITY.
- 9.10. **WELDING:**
 - 9.10.1. VERIFY FIELD WELDING PROCEDURES, WELDERS, AND WELDING OPERATORS, NOT DEEMED PREQUALIFIED, IN ACCORDANCE WITH AWS D1.1.
 - 9.10.2. INSPECT FIELD WELDED CONNECTIONS IN ACCORDANCE WITH THE REQUIREMENTS SPECIFIED AND WITH AWS D1.1.
 - 9.10.3. APPROVE FIELD WELDING SEQUENCE.
 - 9.10.4. A PROGRAM OF THE APPROVED SEQUENCES SHALL BE SUBMITTED TO CROWN CASTLE BEFORE WELDING BEGINS. NO CHANGE IN APPROVED SEQUENCES MAY BE MADE WITHOUT PERMISSION FROM CROWN CASTLE.
 - 9.10.5. INSPECT WELDED CONNECTIONS AS FOLLOWS AND IN ACCORDANCE WITH AWS D1.1:
 - 9.10.5.1. INSPECT WELDING EQUIPMENT FOR CAPACITY, MAINTENANCE, AND WORKING CONDITIONS.
 - 9.10.5.2. VERIFY SPECIFIED ELECTRODES AND HANDLING AND STORAGE OF ELECTRODES FOR CONFORMANCE TO SPECIFICATIONS.
 - 9.10.5.3. INSPECT PREHEATING AND INTERPASS TEMPERATURES FOR CONFORMANCE WITH AWS D1.1.
 - 9.10.5.4. VISUALLY INSPECT ALL WELDS AND VERIFY THAT QUALITY OF WELDS MEETS THE REQUIREMENTS OF AWS D1.1. OTHER TESTS MAY ALSO BE PERFORMED ON THE WELDS BY THE TESTING AGENCY IN ORDER FOR THEM TO PERFORM THEIR DUTIES FOR THIS PROJECT.
 - 9.10.5.5. SPOT TEST AT LEAST ONE FILLET WELD OF EACH MEMBER USING MAGNETIC PARTICLE.
 - 9.10.5.6. INSPECT FOR SIZE, SPACING, TYPE AND LOCATION AS PER APPROVED DRAWINGS.
 - 9.10.5.7. VERIFY THAT THE BASE METAL CONFORMS TO THE DRAWINGS.
 - 9.10.5.8. REVIEW THE REPORTS BY TESTING LABS.
 - 9.10.5.9. CHECK TO SEE THAT WELDS ARE CLEAN AND FREE FROM SLAG.
 - 9.10.5.10. INSPECT RUST PROTECTION OF WELDS AS PER SPECIFICATIONS.
 - 9.10.5.11. CHECK THAT DEFECTIVE WELDS ARE CLEARLY MARKED AND HAVE BEEN ADEQUATELY REPAIRED.
- 9.11. **REPORTS:**
 - 9.11.1. COMPILER AND PERIODICALLY SUBMIT DAILY INSPECTION REPORTS TO CROWN CASTLE.
 - 9.11.2. THE INSPECTION PLAN OUTLINED HEREIN IS INTENDED AS A DESCRIPTION OF GENERAL AND SPECIFIC ITEMS OF CONCERN. IT IS NOT INTENDED TO BE ALL-INCLUSIVE. IT DOES NOT LIMIT THE TESTING AND INSPECTION AGENCY TO THE ITEMS LISTED. ADDITIONAL TESTING, INSPECTION, AND CHECKING MAY BE REQUIRED AND SHOULD BE ANTICIPATED. THE TESTING AGENCY SHALL USE THEIR PROFESSIONAL JUDGMENT AND KNOWLEDGE OF THE JOB SITE CONDITIONS AND THE CONTRACTOR'S PERFORMANCE TO DECIDE WHAT OTHER ITEMS REQUIRE ADDITIONAL ATTENTION. THE TESTING AGENCY'S JUDGMENT MUST PREVAIL ON ITEMS NOT SPECIFICALLY COVERED. ANY DISCREPANCIES OR PROBLEMS SHALL BE BROUGHT IMMEDIATELY TO CROWN CASTLE'S ATTENTION. RESOLUTIONS ARE NOT TO BE MADE WITHOUT CROWN CASTLE'S REVIEW AND SPECIFIC WRITTEN CONSENT. CROWN CASTLE RESERVES THE RIGHT TO DETERMINE WHETHER OR NOT A RESOLUTION IS ACCEPTABLE.
 - 9.11.3. AFTER EACH INSPECTION, THE TESTING AGENCY WILL PREPARE A WRITTEN ACCEPTANCE OR REJECTION WHICH WILL BE GIVEN TO THE CONTRACTOR AND FILED AS DAILY REPORTS TO CROWN CASTLE. THIS WRITTEN ACTION WILL GIVE THE CONTRACTOR A LIST OF ITEMS TO BE CORRECTED, PRIOR TO CONTINUING CONSTRUCTION, AND/OR LOADING OF STRUCTURAL ITEMS.
 - 9.11.4. THE TESTING AGENCY DOES NOT RELIEVE THE CONTRACTOR'S CONTRACTUAL OR STATUTORY OBLIGATIONS. THE CONTRACTOR HAS THE SOLE RESPONSIBILITY FOR ANY DEVIATIONS FROM THE OFFICIAL CONTRACT DOCUMENTS. THE TESTING AGENCY WILL NOT REPLACE THE CONTRACTOR'S QUALITY CONTROL PERSONNEL.

MI CHECKLIST	
CONSTRUCTION/INSTALLATION INSPECTIONS AND TESTING REQUIRED (COMPLETED BY EOR)	REPORT ITEM
PRE-CONSTRUCTION	
X	MI CHECKLIST DRAWINGS
X	EOB REVIEW
X	FABRICATION INSPECTION
NA	FABRICATOR CERTIFIED WELD INSPECTION
X	MATERIAL TEST REPORT (MTR)
NA	FABRICATOR NDE INSPECTION
NA	NDE REPORT OF MONOPOLE BASE PLATE (AS REQUIRED)
X	PACKING SLIPS
ADDITIONAL TESTING AND INSPECTIONS:	
CONSTRUCTION	
X	CONSTRUCTION INSPECTIONS
NA	FOUNDATION INSPECTIONS
NA	CONCRETE COMP. STRENGTH AND SLUMP TESTS
NA	POST INSTALLED ANCHOR ROD VERIFICATION
NA	BASE PLATE GROUT VERIFICATION
X	CONTRACTOR'S CERTIFIED WELD INSPECTION
NA	EARTHWORK: PROVIDE PHOTO DOCUMENTATION OF EXCAVATION QUALITY AND COMPACTION
X	ON SITE COLD GALVANIZING VERIFICATION
NA	GUY WIRE TENSION REPORT
X	GC AS-BUILT DOCUMENTS
NA	MICROPILE/ROCK ANCHOR INSTALLER'S DRILLING AND INSTALLATION LOGS AND QA/QC DOCUMENTS
ADDITIONAL TESTING AND INSPECTIONS:	
POST-CONSTRUCTION	
X	MI INSPECTOR REDLINE OR RECORD DRAWING(S)
NA	POST INSTALLED ANCHOR ROD TARGET TENSION LOAD TESTING
NA	REFER TO MICROPILE/ROCK ANCHOR NOTES FOR SPECIAL INSPECTION AND TESTING REQUIREMENTS.
X	PHOTOGRAPHS
ADDITIONAL TESTING AND INSPECTIONS:	

NOTE: X DENOTES A DOCUMENT NEEDED FOR THE PMI REPORT
NA DENOTES A DOCUMENT THAT IS NOT REQUIRED FOR THE PMI REPORT

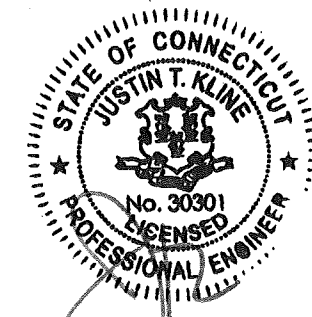

AUG 19 2016

© Copyright 2016, by Paul J. Ford and Company, All Rights Reserved. This document and the data contained herein, is proprietary to Paul J. Ford and Company, issued in strict confidence and shall not, without the prior written permission of Paul J. Ford and Company, be reproduced, copied or used for any purpose other than the intended use for this specific project.

PAUL J. FORD & COMPANY
 250 E Broad St, Ste 600 - Columbus, OH 43215
 Phone 614-221-6679 www.pauljford.com

CROWN CASTLE
 3550 TORINGDON WAY, SUITE 300 CHARLOTTE, NC 28277
 PH: (980) 209-6242

**MODIFICATION OF AN EXISTING
 120'-0" MONOPOLE**
 BU #876329; MTN. VIEW CEM. (Filley Park)
 BLOOMFIELD, CT.

PROJECT No:	37516-0115.006.7700
DRAWN BY:	FE
DESIGNED BY:	NZP
CHECKED BY:	<i>[Signature]</i>
DATE:	8-18-2016

MI CHECKLIST

1. **GENERAL NOTES**
 - 1.1. THE MONOPOLE STRUCTURE IN ITS EXISTING CONDITION DOES NOT HAVE THE STRUCTURAL CAPACITY TO CARRY ALL OF THE PROPOSED AND EXISTING LOADS FROM THE ATTACHED STRUCTURAL MODIFICATION REPORT AT THE REQUIRED MINIMUM WIND SPEEDS. DO NOT INSTALL ANY NEW LOADS UNTIL THE MONOPOLE REINFORCING SYSTEM IS COMPLETELY AND SUCCESSFULLY INSTALLED.
 - 1.2. THESE DRAWINGS WERE PREPARED FROM INFORMATION PROVIDED BY CROWN CASTLE. THE INFORMATION PROVIDED HAS NOT BEEN FIELD VERIFIED BY THE ENGINEER OF RECORD (EOR) FOR ACCURACY AND THEREFORE DISCREPANCIES BETWEEN THESE DRAWINGS AND ACTUAL SITE CONDITIONS SHOULD BE ANTICIPATED. PRIOR TO FABRICATION AND INSTALLATION CONTRACTOR SHALL VERIFY ALL LENGTHS AND QUANTITIES GIVEN. LENGTH AND QUANTITIES PROVIDED ARE FOR QUOTING PURPOSES ONLY AND SHALL NOT BE USED FOR FABRICATION. THE CONTRACTOR SHALL COORDINATE WITH THE PROJECT DRAWINGS AND THEIR FIELD VERIFIED CONDITIONS AND DIMENSIONS BEFORE PROCEEDING WITH THE WORK. THE CONTRACTOR SHALL IMMEDIATELY REPORT ANY AND ALL DISCREPANCIES TO THE EOR AND CROWN CASTLE BEFORE PROCEEDING WITH THE WORK. ANY WORK PERFORMED WITHOUT A PREFABRICATION MAPPING IS DONE AT THE RISK OF THE GENERAL CONTRACTOR AND/OR THE FABRICATOR
 - 1.3. IF MATERIALS, QUANTITIES, STRENGTHS OR SIZES INDICATED BY THE DRAWINGS OR SPECIFICATIONS ARE NOT IN AGREEMENT WITH THESE NOTES, THE BETTER QUALITY AND/OR GREATER QUANTITY, STRENGTH OR SIZE INDICATED, SPECIFIED OR NOTED SHALL BE PROVIDED.
 - 1.4. THIS STRUCTURE IS DESIGNED TO BE SELF-SUPPORTING AND STABLE AFTER THE INSTALLATION OF THE REINFORCING REPAIR SYSTEM HAS BEEN SUCCESSFULLY COMPLETED. IT IS THE CONTRACTOR'S SOLE RESPONSIBILITY TO ENSURE THE SAFETY AND STABILITY OF THE MONOPOLE AND ITS COMPONENT PARTS DURING FIELD MODIFICATIONS. THIS INCLUDES, BUT IS NOT LIMITED TO, THE ADDITION OF WHATEVER TEMPORARY BRACING, GUYS OR TIE DOWNS THAT MAY BE NECESSARY. SUCH MATERIAL SHALL BE REMOVED AND SHALL REMAIN THE PROPERTY OF THE CONTRACTOR AFTER THE COMPLETION OF THE PROJECT.
 - 1.5. ALL CONSTRUCTION MEANS AND METHODS; INCLUDING BUT NOT LIMITED TO, ERECTION PLANS, RIGGING PLANS, CLIMBING PLANS AND RESCUE PLANS SHALL BE THE RESPONSIBILITY OF THE GENERAL CONTRACTOR RESPONSIBLE FOR THE EXECUTION OF THE WORK CONTAINED HEREIN AND SHALL MEET ANSII/A-1019 (LATEST EDITION), OSHA AND GENERAL INDUSTRY STANDARDS. ALL RIGGING PLANS SHALL ADHERE TO ANSII/A-1019 (LATEST EDITION) INCLUDING THE REQUIRED INVOLVEMENT OF A QUALIFIED ENGINEER FOR CLASS IV CONSTRUCTION.
 - 1.6. OBSERVATION VISITS TO THE SITE BY CROWN CASTLE AND/OR THE EOR SHALL NOT INCLUDE INSPECTIONS OF THE PROTECTIVE MEASURES OR THE CONSTRUCTION PROCEDURES. ANY SUPPORT SERVICES PERFORMED BY THE EOR DURING CONSTRUCTION ARE SOLELY FOR THE PURPOSE OF ACHIEVING GENERAL CONFORMANCE WITH THE CONTRACT DOCUMENTS. THEY DO NOT GUARANTEE THE CONTRACTOR'S PERFORMANCE AND SHALL NOT BE CONSTRUED AS SUPERVISION OF CONSTRUCTION.
 - 1.7. ALL MATERIALS AND EQUIPMENT FURNISHED SHALL BE NEW AND OF GOOD QUALITY, FREE FROM FAULTS AND DEFECTS AND IN CONFORMANCE WITH THE CONTRACT DOCUMENTS. ANY AND ALL SUBSTITUTIONS MUST BE PROPERLY APPROVED AND AUTHORIZED IN WRITING BY CROWN CASTLE AND EOR PRIOR TO INSTALLATION. THE CONTRACTOR SHALL FURNISH SATISFACTORY EVIDENCE AS TO THE KIND AND QUALITY OF MATERIALS AND EQUIPMENT BEING SUBSTITUTED.
 - 1.8. THE CONTRACTOR SHALL BE RESPONSIBLE FOR INITIATING, MAINTAINING, AND SUPERVISING ALL SAFETY PRECAUTIONS AND PROGRAMS IN CONNECTION WITH THE WORK AND REGULATIONS GOVERNING THIS WORK AS WELL AS CROWN CASTLE SAFETY GUIDELINES.
 - 1.9. THE CONTRACTOR SHALL BE RESPONSIBLE FOR PROTECTING ALL EXISTING AND NEW COAXIAL CABLES AND OTHER EQUIPMENT DURING CONSTRUCTION.
 - 1.10. ANY EXISTING ATTACHMENTS AND/OR PROJECTIONS ON THE POLE THAT MAY INTERFERE WITH THE INSTALLATION OF THE REINFORCING SYSTEM WILL HAVE TO BE REMOVED AND RELOCATED, REPLACED, OR RE-INSTALLED AS REQUIRED AFTER THE REINFORCING IS SUCCESSFULLY COMPLETED. THE CONTRACTOR SHALL IDENTIFY AND COORDINATE THESE ITEMS PRIOR TO CONSTRUCTION WITH CROWN CASTLE, TESTING AGENCY, AND EOR.
 - 1.11. ANY AND ALL EXISTING PLATFORMS THAT ARE LOCATED IN AREAS OF THE POLE SHAFT WHERE SHAFT REINFORCING MUST BE APPLIED SHALL BE TEMPORARILY REMOVED OR OTHERWISE SUPPORTED TO PERMIT NEW CONTINUOUS REINFORCEMENT TO BE ATTACHED. AFTER THE CONTRACTOR HAS SUCCESSFULLY INSTALLED THE MONOPOLE REINFORCEMENT SYSTEM, THE CONTRACTOR SHALL RE-INSTALL THE PLATFORMS.
 - 1.12. THE CLIMBING FACILITIES, SAFETY CLIMB AND ALL PARTS THEREOF SHALL NOT BE IMPEDED, MODIFIED OR ALTERED WITHOUT THE EXPRESS APPROVAL OF THE EOR.
 - 1.13. FOR STANDARD CROWN PARTS SEE THE MOST RECENT VERSION OF THE "CCI APPROVED REINFORCEMENT COMPONENTS" CATALOG.
 - 1.14. ALL SOLUTIONS FOR THE REPLACEMENT, RELOCATION OR MODIFICATION OF THE SAFETY CLIMB AND/OR ANY OF THE MONOPOLE CLIMBING FACILITIES SHALL BE COORDINATED WITH TUF-TUG PRODUCTS. CONTACT DETAILS:
3434 ENCRETE LANE, MORAINNE, OHIO 45439
PHONE: 937-299-1213 EMAIL: TUFUG@AOL.COM

2. **STRUCTURAL STEEL**
 - 2.1. STRUCTURAL STEEL MATERIALS, FABRICATION, DETAILING, AND WORKMANSHIP SHALL CONFORM TO THE LATEST EDITION OF THE FOLLOWING REFERENCE STANDARDS:
 - 2.1.1. BY THE AMERICAN INSTITUTE OF STEEL CONSTRUCTION (AISC):
 - 2.1.1.1. "SPECIFICATION FOR STRUCTURAL STEEL BUILDINGS."
 - 2.1.1.2. "SPECIFICATION FOR STRUCTURAL JOINTS USING ASTM HIGH STRENGTH BOLTS," AS APPROVED BY THE RESEARCH COUNCIL ON STRUCTURAL CONNECTIONS.
 - 2.1.1.3. "CODE OF STANDARD PRACTICE FOR STEEL BUILDINGS AND BRIDGES"
 - 2.1.2. BY THE AMERICAN WELDING SOCIETY (AWS):
 - 2.1.2.1. "STRUCTURAL WELDING CODE - STEEL D1.1."
 - 2.1.2.2. "STANDARD SYMBOLS FOR WELDING, BRAZING, AND NONDESTRUCTIVE EXAMINATION"
 - 2.2. ALL STRUCTURAL BOLTS SHALL BE INSTALLED AND TIGHTENED TO THE PRETENSIONED CONDITION ACCORDING TO THE REQUIREMENTS OF THE AISC "SPECIFICATION FOR STRUCTURAL JOINTS USING ASTM HIGH STRENGTH BOLTS", DEC. 31, 2009.
 - 2.3. ANY MATERIAL OR WORKMANSHIP WHICH IS OBSERVED TO BE DEFECTIVE OR INCONSISTENT WITH THE CONTRACT DOCUMENTS SHALL BE CORRECTED, MODIFIED, OR REPLACED AT THE CONTRACTOR'S EXPENSE.
 - 2.4. WELDED CONNECTIONS SHALL CONFORM TO THE LATEST REVISED CODE OF THE AMERICAN WELDING SOCIETY, AWS D1.1. ALL WELD ELECTRODES SHALL BE E80XX UNLESS NOTED OTHERWISE ON THE DRAWINGS.
 - 2.5. ALL WELDED CONNECTIONS SHALL BE MADE BY WELDERS CERTIFIED BY AWS. CONTRACTOR SHALL SUBMIT WELDERS' CERTIFICATION AND QUALIFICATION DOCUMENTATION TO CROWN CASTLE'S TESTING AGENCY FOR REVIEW AND APPROVAL PRIOR TO CONSTRUCTION.
 - 2.6. STRUCTURAL STEEL PLATES SHALL CONFORM TO ASTM A572 GRADE 65(FY = 65 KSI MIN.) UNLESS NOTED OTHERWISE ON THE DRAWINGS.
 - 2.7. SURFACES OF EXISTING STEEL SHALL BE PREPARED AS REQUIRED FOR FIELD WELDING PER AWS. SEE SECTION 1 NOTES REGARDING TOUCH UP OF GALVANIZED SURFACES DAMAGED DURING TRANSPORTATION OR ERECTION AND ASSEMBLY AS WELL AS FIELD WELDING.
 - 2.8. NO WELDING SHALL BE DONE TO THE EXISTING STRUCTURE WITHOUT THE PRIOR APPROVAL AND SUPERVISION OF THE TESTING AGENCY.
 - 2.9. FIELD CUTTING OF STEEL:
 - 2.9.1. **IMPORTANT CUTTING AND WELDING SAFETY GUIDELINES:** THE CONTRACTOR SHALL FOLLOW ALL CROWN CASTLE CUTTING, WELDING, FIRE PREVENTION AND SAFETY GUIDELINES. PRIOR TO CONSTRUCTION, THE CONTRACTOR SHALL OBTAIN A COPY OF THE CURRENT CROWN CASTLE GUIDELINES. PER THE 12-01-2005 CROWN CASTLE DIRECTIVE: "ALL CUTTING AND WELDING ACTIVITIES SHALL BE CONDUCTED IN ACCORDANCE WITH CROWN CASTLE POLICY 'CUTTING AND WELDING SAFETY PLAN' (DOC # ENG-PLN-10015) ON AN ONGOING BASIS THROUGHOUT THE ENTIRE LIFE OF THE PROJECT". ANY DAMAGE TO THE COAX CABLES, AND/OR OTHER EQUIPMENT AND/OR THE STRUCTURE, RESULTING FROM THE CONTRACTOR'S ACTIVITIES SHALL BE REPAIRED AT THE CONTRACTOR'S EXPENSE. THE INSPECTION/TESTING AGENCY SHALL CLOSELY AND CONTINUOUSLY MONITOR THIS ACTIVITY.
 - 2.9.2. ALL REQUIRED CUTS SHALL BE CUT WITHIN THE DIMENSIONS SHOWN ON THE DRAWINGS. NO CUTS SHALL EXTEND BEYOND THE OUTLINE OF THE DIMENSIONS SHOWN ON THE DRAWINGS. ALL CUT EDGES SHALL BE GROUND SMOOTH AND DE-BURRED. CUT EDGES THAT ARE TO BE FIELD WELDED SHALL BE PREPARED FOR FIELD WELDING PER AWS D1.1 AND AS SHOWN ON THE DRAWINGS. CONTRACTOR TO AVOID 90 DEGREE CORNERS. IT MAY BE NECESSARY TO DRILL STARTER HOLES AS REQUIRED TO MAKE THE CUTS.

3. **BASE PLATE GROUT - (NOT REQUIRED)**

4. **FOUNDATION WORK - (NOT REQUIRED)**

5. **CAST-IN-PLACE CONCRETE - (NOT REQUIRED)**

6. **EPOXY GROUTED REINFORCING ANCHOR RODS - (NOT REQUIRED)**

7. **TOUCH UP OF GALVANIZING**

- 7.1. THE CONTRACTOR SHALL TOUCH UP ANY AND ALL AREAS OF GALVANIZING ON THE EXISTING STRUCTURE OR NEW COMPONENTS THAT ARE DAMAGED OR ABRADED DURING CONSTRUCTION. GALVANIZED SURFACES DAMAGED DURING TRANSPORTATION OR ERECTION AND ASSEMBLY AS WELL AS ANY AND ALL ABRASIONS, CUTS, FIELD DRILLING, AND ALL FIELD WELDING SHALL BE TOUCHED UP WITH TWO (2) COATS OF ZRC COLD GALVANIZING COMPOUND. FILM THICKNESS PER COAT SHALL BE: WET 3.0 MILS; DRY 1.5 MILS. APPLY PER ZRC (MANUFACTURER) RECOMMENDED PROCEDURES. CONTACT ZRC AT 1-800-831-3275 FOR PRODUCT INFORMATION.
- 7.2. CONTRACTOR SHALL CLEAN AND PREPARE ALL FIELD WELDS ON GALVANIZED AND PRIME PAINTED SURFACES FOR TOUCH-UP COATING IN ACCORDANCE WITH AWS D1.1. CROWN CASTLE'S TESTING AGENCY SHALL VERIFY THE PREPARED SURFACE PRIOR TO APPLICATION OF THE TOUCH-UP COATING.
- 7.3. CROWN CASTLE'S TESTING AGENCY SHALL TEST AND VERIFY THE COATING THICKNESS AFTER THE CONTRACTOR HAS APPLIED THE ZRC COLD GALVANIZING COMPOUND AND IT HAS SUFFICIENTLY DRIED. AREAS FOUND TO BE ADEQUATELY COATED, SHALL BE RE-COATED BY THE CONTRACTOR AND RE-TESTED BY THE TESTING AGENCY.

8. **HOT-DIP GALVANIZING**

- 8.1. HOT-DIP GALVANIZE ALL STRUCTURAL STEEL MEMBERS AND ALL STEEL ACCESSORIES, BOLTS, WASHERS, ETC. PER ASTM A123 OR PER ASTM A153, AS APPROPRIATE.
- 8.2. PROPERLY PREPARE STEEL ITEMS FOR GALVANIZING. DRILL OR PUNCH WEEP AND/OR DRAINAGE HOLES WITH EOR APPROVAL OF LOCATIONS.
- 8.3. ALL GALVANIZING SHALL BE DONE AFTER FABRICATION IS COMPLETED AND PRIOR TO FIELD INSTALLATION.

9. **PERPETUAL INSPECTION AND MAINTENANCE BY THE OWNER**

- 9.1. AFTER THE CONTRACTOR HAS SUCCESSFULLY COMPLETED THE INSTALLATION OF THE MONOPOLE REINFORCING SYSTEM AND THE WORK HAS BEEN ACCEPTED BY CROWN CASTLE, CROWN CASTLE WILL BE RESPONSIBLE FOR THE LONG TERM AND PERPETUAL INSPECTION AND MAINTENANCE OF THE POLE AND REINFORCING SYSTEM.
- 9.2. ANY FIELD WELDED CONNECTIONS ARE SUBJECT TO CORROSION DAMAGE AND DETERIORATION IF THEY ARE NOT PROPERLY MAINTAINED AND COVERED WITH CORROSION PREVENTIVE COATING SUCH AS THE ZRC GALVANIZING COMPOUND SPECIFIED PREVIOUSLY. THE STRUCTURAL LOAD CARRYING CAPACITY OF THE REINFORCED POLE SYSTEM IS DEPENDENT UPON THE INSTALLED SIZE AND QUALITY, MAINTAINED SOUND CONDITION AND STRENGTH OF THESE FIELD WELDED CONNECTIONS. ANY CORROSION OF, DAMAGE TO, FATIGUE, FRACTURE, AND/OR DETERIORATION OF THESE WELDS AND/OR THE EXISTING GALVANIZED STEEL POLE STRUCTURE AND THE WELDED COMPONENTS WILL RESULT IN THE LOSS OF STRUCTURAL LOAD CARRYING CAPACITY AND MAY LEAD TO FAILURE OF THE STRUCTURAL SYSTEM. THEREFORE, IT IS IMPERATIVE THAT CROWN CASTLE REGULARLY INSPECTS, MAINTAINS, AND REPAIRS AS NECESSARY, ALL OF THESE WELDS, CONNECTIONS, AND COMPONENTS FOR THE LIFE OF THE STRUCTURE.
- 9.3. CROWN CASTLE SHALL REFER TO ANSII/A-222-G-2-2009, SECTION 14 AND ANNEX J FOR RECOMMENDATIONS FOR MAINTENANCE AND INSPECTION. THE FREQUENCY OF THE INSPECTION AND MAINTENANCE INTERVALS IS TO BE DETERMINED BY CROWN CASTLE BASED UPON ACTUAL SITE AND ENVIRONMENTAL CONDITIONS. THE EOR RECOMMENDS THAT A COMPLETE AND THOROUGH INSPECTION OF THE ENTIRE REINFORCED MONOPOLE STRUCTURAL SYSTEM BE PERFORMED YEARLY AND/OR AS FREQUENTLY AS CONDITIONS WARRANT. ACCORDING TO ANSII/A-222-G-2-2009 SECTION 14.2: "IT IS RECOMMENDED THAT THE STRUCTURE BE INSPECTED AFTER SEVERE WIND AND/OR ICE STORMS OR OTHER EXTREME LOADING CONDITIONS".

10. **FIELD NDE MINIMUM REQUIREMENTS - (NOT REQUIRED)**

© Copyright 2016, by Paul J. Ford and Company, All Rights Reserved. This document and the data contained herein, is proprietary to Paul J. Ford and Company, issued in strict confidence and shall not, without the prior written permission of Paul J. Ford and Company, be reproduced, copied or used for any purpose other than the intended use for this specific project.

PAUL J. FORD & COMPANY
250 E Broad St, Ste 600 • Columbus, OH 43215
Phone 614-221-6679 www.pauljford.com

CROWN CASTLE
3530 TORINGDON WAY, SUITE 300 CHARLOTTE, NC 28277
PH: (980) 209-8242

**MODIFICATION OF AN EXISTING
120'-0" MONOPOLE**
BU #876329; MTN. VIEW CEM. (Filley Park)
BLOOMFIELD, CT.

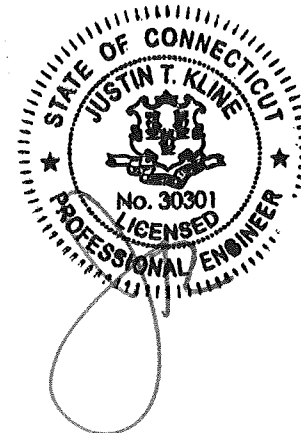

AUG 19 2016

PROJECT No: 37516-0115.006.7700
DRAWN BY: FE
DESIGNED BY: NZP
CHECKED BY: KA
DATE: 8-18-2016

GENERAL NOTES

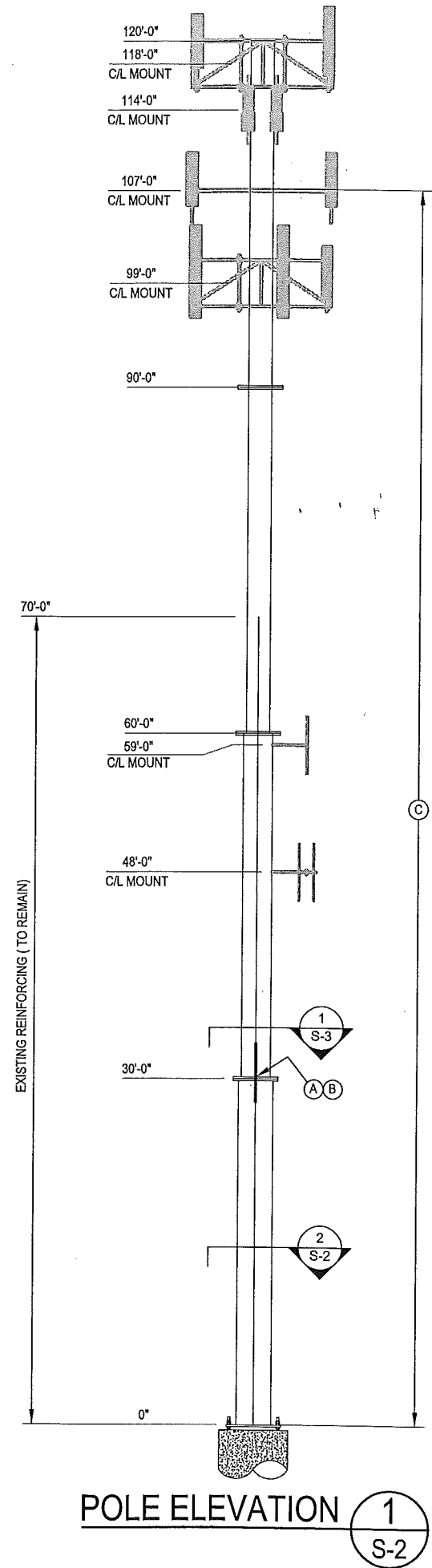

POLE ELEVATION 1
S-2

SHAFT SECTION DATA							
SHAFT SECTION	SECTION LENGTH (FT)	PLATE THICKNESS (IN)	LAP SPLICE (IN)	DIAMETER (IN)		POLE GRADE (ksi)	POLE SHAPE
				@ TOP	@ BOTTOM		
1	30.00	0.2500		24.000	24.000	42	ROUND
2	30.00	0.3750		24.000	24.000	42	ROUND
3	30.00	0.3750		30.000	30.000	42	ROUND
4	30.00	0.3750		36.000	36.000	42	ROUND

NOTE: DIMENSIONS SHOWN DO NOT INCLUDE GALVANIZING TOLERANCES

TOWER MODIFICATION SCHEDULE			
	ELEVATION	TOWER MODIFICATION DESCRIPTION	REFERENCE SHEETS
(A)	30'	REMOVE BOTTOM TERMINATION BOLTS IN PREPARATION OF PROPOSED WELDED BRIDGE STIFFENERS	S-3
(B)	30'	INSTALL NEW WELDED BRIDGE STIFFENERS	S-3
(C)	0' - 107'	RESTACK COAX INTO A SINGLE ROW FLAT TO POLE FACE	S-2

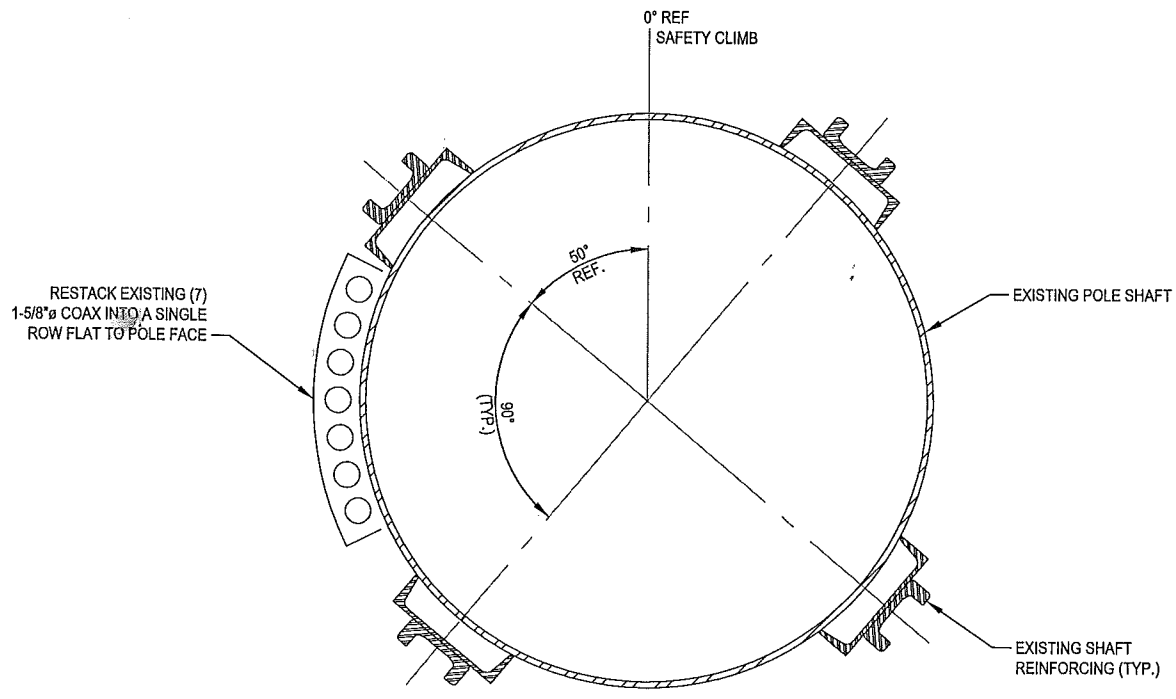

SECTION 2
S-2

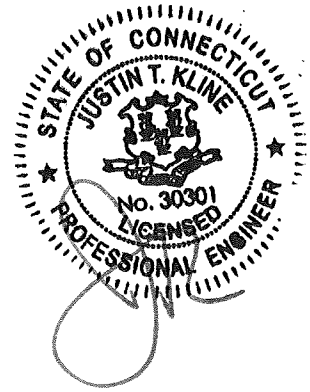

AUG 19 2016

© Copyright 2016, by Paul J. Ford and Company, All Rights Reserved. This document and the data contained herein, is proprietary to Paul J. Ford and Company, issued in strict confidence and shall not, without the prior written permission of Paul J. Ford and Company, be reproduced, copied or used for any purpose other than the intended use for this specific project.

PAUL J. FORD & COMPANY
250 E Broad St., Ste 600 Columbus, OH 43215
Phone 614.221.6679 www.pauljford.com

CROWN CASTLE
3530 TORINGDON WAY, SUITE 300 CHARLOTTE, NC 28277
PH: (800) 209-8242

MODIFICATION OF AN EXISTING 120'-0" MONOPOLE
BU #876329; MTN. VIEW CEM. (Filley Park) BLOOMFIELD, CT.

PROJECT No:	37516-0115.008.7700
DRAWN BY:	FE
DESIGNED BY:	NZP
CHECKED BY:	<i>[Signature]</i>
DATE:	8-18-2016

MONOPOLE PROFILE

S-2

© Copyright 2016, by Paul J. Ford and Company, All Rights Reserved. This document and the data contained herein, is proprietary to Paul J. Ford and Company, issued in strict confidence and shall not, without the prior written permission of Paul J. Ford and Company, be reproduced, copied or used for any purpose other than the intended use for this specific project.

PAUL J. FORD & COMPANY
 250 E Broad St, Ste 600 Columbus, OH 43215
 Phone 614-221-6679 www.pauljford.com

CROWN CASTLE
 3530 TORINGDON WAY, SUITE 300 CHARLOTTE, NC 28277
 PH: (980) 209-8242

MODIFICATION OF AN EXISTING 120'-0" MONOPOLE
 BU #876329; MTN. VIEW CEM. (Filley Park) BLOOMFIELD, CT.

PROJECT No: 37516-0115.006.7700
 DRAWN BY: FE
 DESIGNED BY: NZP
 CHECKED BY: [Signature]
 DATE: 8-18-2016

MONOPOLE PROFILE

S-3

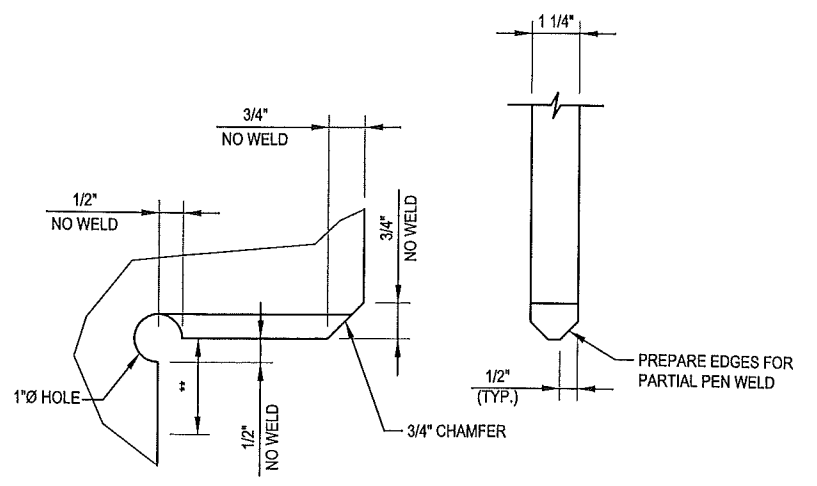
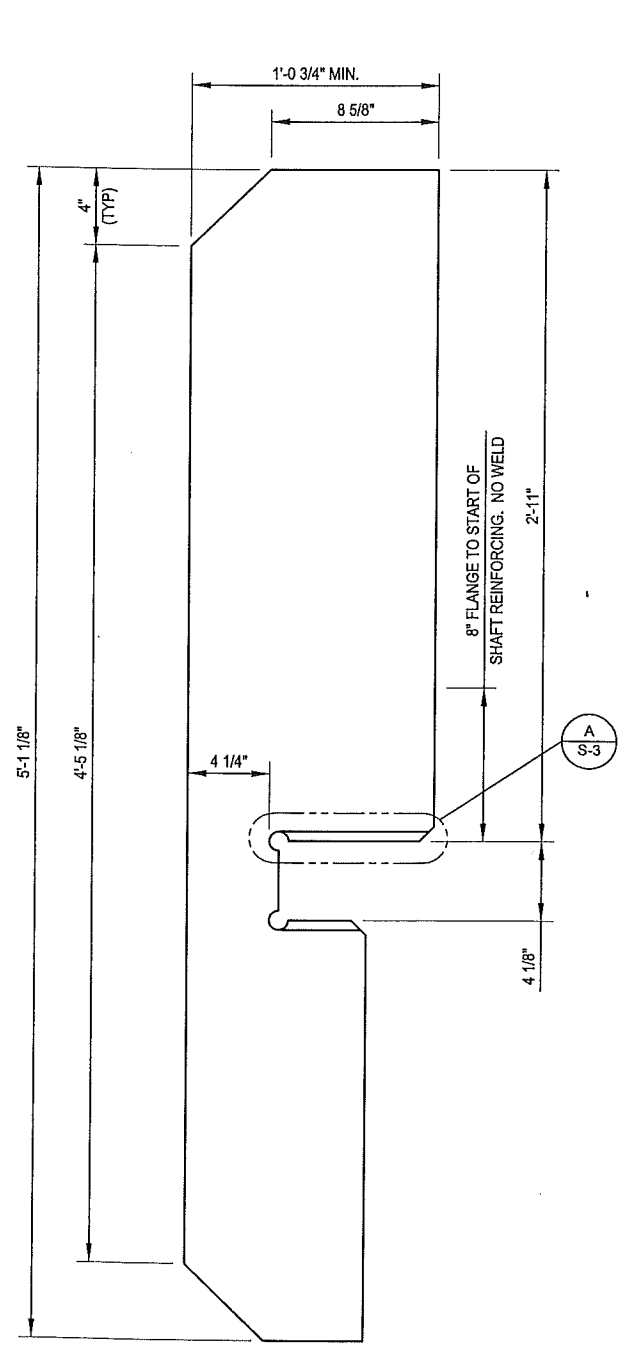

** NO WELD REGION SHOULD EXTEND BEYOND FLANGE LOCATIONS

DETAIL A
(TYPICAL)

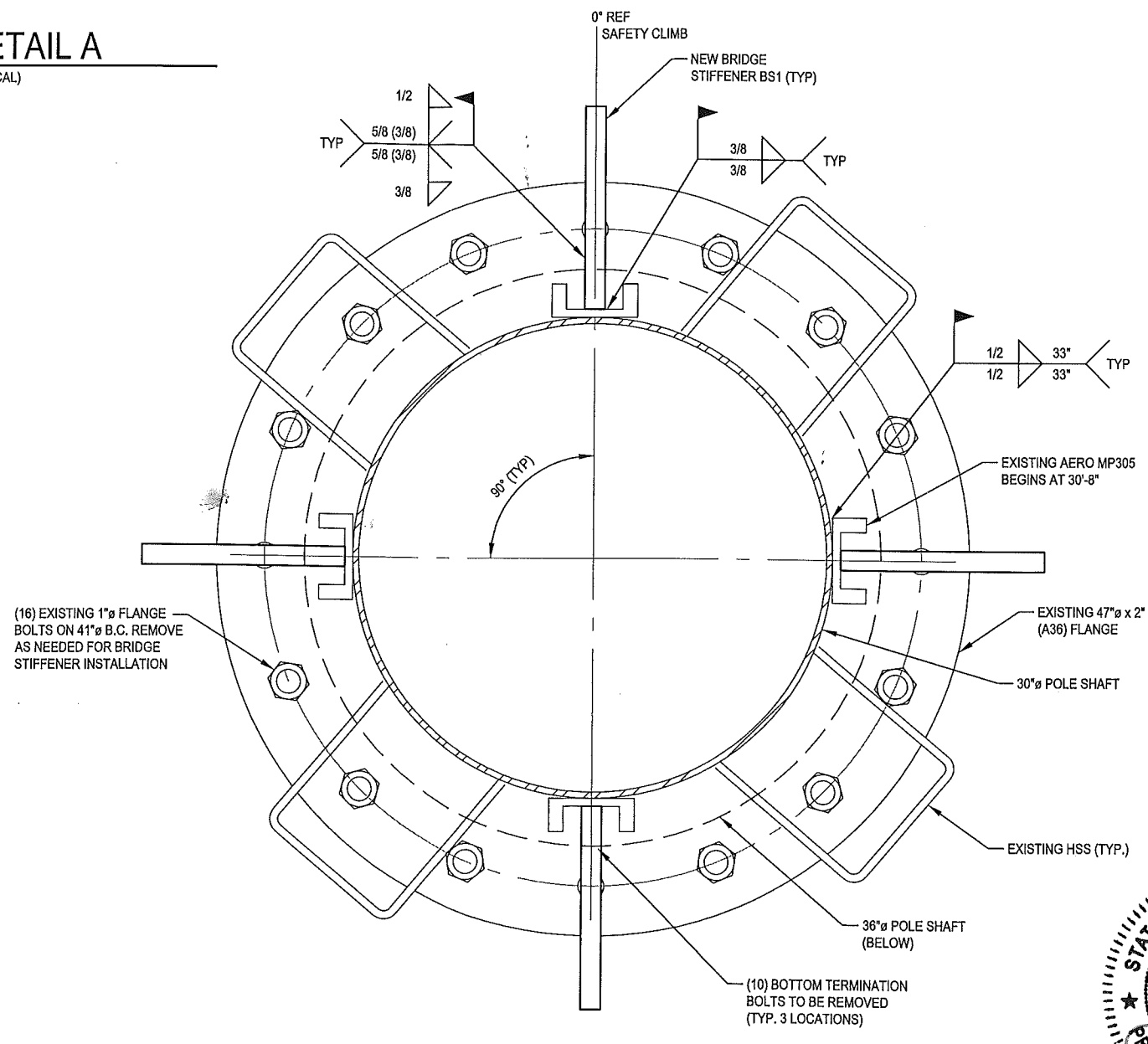

SHAFT PLAN 1
 EL. 30' S-3

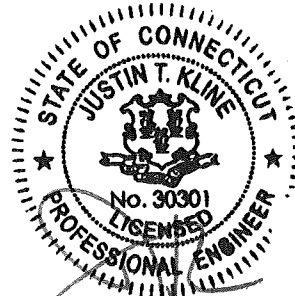

AUG 19 2016

WELDED FLANGE JUMP TYPICAL DETAILS. CONTRACTOR TO SEE ORIGINAL MANUFACTURER DOCUMENTS FOR EXISTING POLE INFORMATION, EXISTING FLANGE PLATE INFORMATION AND FLANGE BOLT INFORMATION. EXISTING CONDITIONS TO BE FIELD VERIFIED PRIOR TO FABRICATION.

BRIDGE STIFFENER MK~BS1
 (4 REQUIRED) (Fy = 65 KSI)