

June 17, 2016

Melanie Bachman
Acting Executive Director
Connecticut Siting Council
10 Franklin Square
New Britain, CT 06051

Re: **EM-VER-007-150805 – Cellco Partnership d/b/a Verizon Wireless
240 Kensington Road, Berlin, Connecticut**

Dear Ms. Bachman:

On August 24, 2015, the Siting Council acknowledged receipt of Cellco's notice of intent to modify its telecommunications facility at 24 Kensington Road in Berlin, Connecticut. The modifications involved the replacement of its antennas, the installation of remote radio heads and the installation of a new fiber optic antenna cable.

As required by the Council's approval, attached is a Tower Modification Certification letter confirming that some, but not all, of the approved equipment modifications referenced in the EM-VER-007-150805 Structural Report were completed. Cellco does not intend to complete the remaining approved modifications.

The Attached Professional Engineer's Tower Modification Certification letter also confirms that the tower will not exceed 100% of the post-construction structural rating for those Cellco modifications completed. The attached As-Built Equipment Configuration plan will serve as the baseline for all future Cellco facility modifications for its 240 Kensington Road cell site.

Melanie A. Bachman

June 17, 2016

Page 2

Please do not hesitate to contact me if you have any questions.

Sincerely,

A handwritten signature in black ink, appearing to read "Kenneth C. Baldwin". The signature is fluid and cursive, with a long horizontal stroke at the end.

Kenneth C. Baldwin

Attachment

Copy to:

Tim Parks

Carlo F. Centore, PE

June 16, 216

Mr. Tim Parks

Verizon Wireless
99 East River Drive
East Hartford, Connecticut 06108

Re: Tower Modification Certification

Project: Verizon Berlin Kensington
240 Kensington Road, Berlin, CT 06037

Tower Owner: Crown Castle
3530 Toringdon Way, Suite 300
Charlotte, NC 28277

Engineer: B+T Group
1717 S Boulder Suite 300
Tulsa, OK 74119

Centek Project No.: 15003.041

CSC Exempt Mod Reference No.: EM-VER-007-150805

Dear Mr. Parks,

We are providing this "Tower Modification Certification" with regard to the structural components at the above referenced project.

The following are the basis for substantiating compliance with the tower modification documents prepared B+T Group (B+T GRP Project Number: 87581.012.02):

- Review of the B+T Group Structural Modification Report dated 06/17/2015.
- Review of the Sinnott Gering and Schmitt Towers, Inc. Modification Inspection Report dated 10/21/2015.
- Field observations by Centek Engineering personnel on 03/30/16 of the completed modifications which determined all modifications were installed in general compliance with the recommendations of the aforementioned structural modification report.

Note: Not all proposed equipment listed in the aforementioned Structural Modification Report was installed. Refer to the As-Built Equipment Sketch (attached) dated 06/06/16. Less equipment was installed then included in the Structural Analysis Report; therefore the tower will not exceed 100 percent of the post construction structural rating. The work under this Contract has been reviewed and found, to the Engineer's best knowledge, information and belief, to be completed in general compliance with the documents referenced above. This certification is not a review of the adequacy or effectiveness of the modification/reinforcement solution.

Sincerely



Carlo F. Centore, PE, Principal-Structural



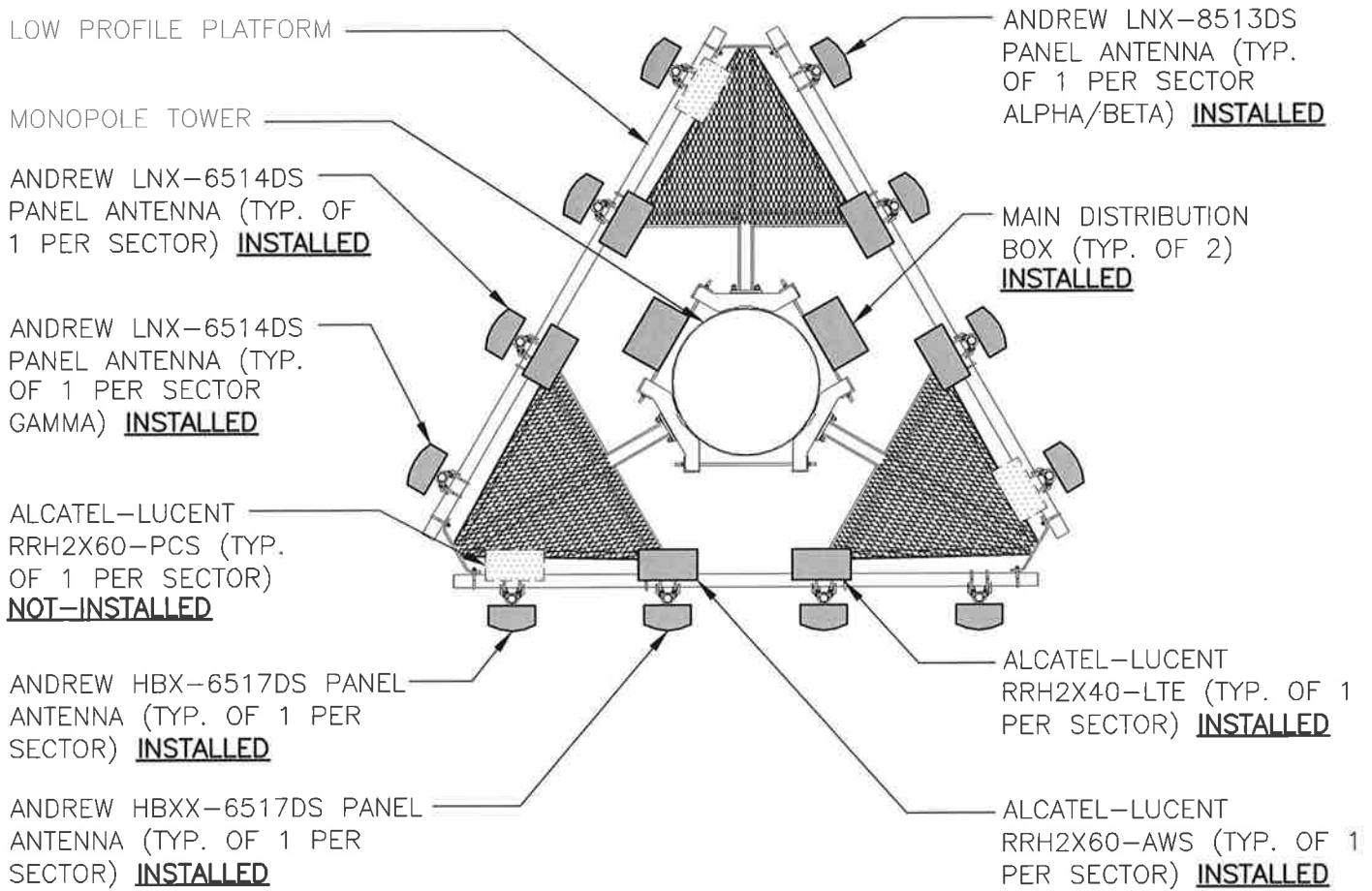

| SECTOR | PANEL ANTENNA | | REMOTE RADIO HEAD | |
|--------|---------------|-------------|-------------------|---------------|
| | Model | Status | Model | Status |
| ALPHA | HBX-6517DS | INSTALLED * | RRH2X60-PCS | NOT-INSTALLED |
| | HBXX-6517DS | INSTALLED | RRH2X60-AWS | INSTALLED |
| | LNX-6514DS | INSTALLED | RRH2X40-LTE | INSTALLED |
| | LNX-8513DS | INSTALLED | N/A | N/A |
| BETA | HBX-6517DS | INSTALLED * | RRH2X60-PCS | NOT-INSTALLED |
| | HBXX-6517DS | INSTALLED | RRH2X60-AWS | INSTALLED |
| | LNX-6514DS | INSTALLED | RRH2X40-LTE | INSTALLED |
| | LNX-8513DS | INSTALLED | N/A | N/A |
| GAMMA | HBX-6517DS | INSTALLED * | RRH2X60-PCS | NOT-INSTALLED |
| | HBXX-6517DS | INSTALLED | RRH2X60-AWS | INSTALLED |
| | LNX-6514DS | INSTALLED | RRH2X40-LTE | INSTALLED |
| | LNX-6514DS | INSTALLED | N/A | N/A |

* THREE HBX-6517DS PANEL ANTENNAS INSTALLED IN-LIEU OF THREE (3) HBXX-6517DS PANEL ANTENNAS.

1
ABS-K-1

AS-BUILT EQUIPMENT CONFIGURATION

SCALE: NOT TO SCALE

| REVISIONS | | |
|-----------|--------|----------|
| 0 | 6/6/16 | AS-BUILT |
| | | |
| | | |
| | | |

CEN TEK engineering
Centered on Solutions™
www.CentekEng.com
(203) 488-0580
(203) 488-8587 Fax
63-2 North Branford Road, Branford, CT 06405

BERLIN KENSINGTON
240 KENSINGTON ROAD
BERLIN, CT 06037

PROJECT NO: 15003.041
DRAWN BY: T.JL
CHECKED BY: CFC
SCALE: AS NOTED
DATE: 6/6/16

ABS-K-1

ABS-K-1
DWG. 1 OF 1