

April 8, 2022

Connecticut Siting Council  
Attn: Melanie A. Bachman – Executive Director  
10 Franklin Square  
New Britain, CT 06051

**Notice of Exempt Modification**

**Facility Address: 401 – 411 Lopus Road, Beacon Falls CT 06403**  
**Facility Coordinates: 41.4328333, -73.0702222**

Dear Ms. Bachman,

American Tower (ATC) currently maintains an Existing Cellular Tower Facility (150' Monopole) at 401 – 411 Lopus Road, Beacon Falls, CT 06403. The property is owned by Town of Beacon Falls. American Tower (ATC) now intends to install an 80kw Diesel Generator within the leased, fenced ground space area of the facility. The purpose of the generator installation is to allow for a shared back up emergency power option for its current (and future) wireless carrier tenants.

Because this proposed generator is within the existing, approved compound space, and the applicant is NOT requesting expansion of ground space beyond the approved conditions, please accept this letter, as notification pursuant to Regulations of Connecticut State Agencies @16-50j-73, for construction that constitutes an exempt modification pursuant to R.C.S.A. @16-50j-72(b)(2). In accordance with R.C.S.A.@16-50j-73, a copy of this letter is being sent to Gerard Smith the First Selectman for the Town of Beacon Falls, Donald Molleur the Chair of Planning and Zoning for the Town of Beacon Falls, Michael Mormile the Zoning Enforcement Officer for the Town of Beacon Falls, as well as the property owner and tower owner.

ATTACHMENT A

The planned modifications to the facility fall squarely within those activities explicitly provided for in R.C.S.A @ 16-50j-72(b)(2).

1. The proposed modifications will not result in an increase in the height of the existing structure.
2. The proposed modifications will not require the extension of the site boundary
3. The proposed modifications will not increase noise levels at the facility by six decibels or more, or to levels that exceed state and local criteria.
4. The operation of the generator back up power facility will not increase radio frequency emissions at the facility to the level at or above the Federal Communications Commission safety standard.
5. The proposed modifications will not cause a change or alteration in the physical or environmental characteristics of the site.
6. The existing structure and its foundation can support the proposed loading if the tower will be re-enforced to support them. <<< NOTE – This condition is N/A. The proposed Generator is based on the ground, and not associated or loaded onto the tower or foundation.

For the foregoing reasons, American Tower Corporation (ATC) respectfully submits that the proposed modifications to the above referenced telecommunications facility constitute an exempt modification under R.C.S.A. @16-50j-72(b)(2).

If you have any questions, I can be reached at [cbruttomesso@airosmithdevelopment.com](mailto:cbruttomesso@airosmithdevelopment.com) or 860-306-8355.

Best Regards,



Chuck Bruttomesso

Attachments

cc: Gerard Smith, First Selectman for Town of Beacon Falls  
Donald Molleur, Chair of Planning and Zoning for the Town of Beacon Falls  
Michael Mormile, Zoning Enforcement Officer for the Town of Beacon Falls  
Town of Beacon Falls - Property Owner  
American Tower (ATC) – Tower Owner



**AMERICAN TOWER<sup>®</sup>**  
CORPORATION  
**LETTER OF AUTHORIZATION**

**SITE NO/PROJECT NO:** 370641 / ATC834525

**SITE NAME:** Beacon Falls CT

**ADDRESS:** 401 LOPUS RD BEACON FALLS, CT  
06403

**APN:** BEAC-000003-000001-000016-001800

I, Margaret Robinson, Senior Counsel, US Tower Division on behalf of American Tower\*, owner of the tower facility located at the address identified above (the "Tower Facility"), do hereby authorize **AIROSMITH DEVELOPMENT** its successors and assigns, to act as American Tower's non-exclusive agent for the purpose of filing and securing any zoning, land-use, building permit and/or electrical permit application(s) and approvals of the applicable jurisdiction for and to conduct the construction of the installation of antennas and related telecommunications equipment on the Tower Facility located at the above address. This installation shall not affect adjoining lands and will occur only within the area leased by American Tower.

American Tower understands that the application may be denied, modified or approved with conditions. The above authorization is limited to the acceptance by American Tower of conditions related to American Tower's installation. Any such conditions of approval or modifications will not be effective unless approved in writing by American Tower.

The above authorization does not permit **AIROSMITH Development** to modify or alter any existing permit(s) and/or zoning or land-use conditions or impose any additional conditions unrelated to American Tower's installation of telecommunications equipment without the prior written approval of American Tower.

Signature: \_\_\_\_\_

Margaret Robinson, Senior Counsel  
US Tower Division

**NOTARY BLOCK**

COMMONWEALTH OF MASSACHUSETTS  
County of Middlesex

This instrument was acknowledged before me by Margaret Robinson, Senior Counsel of American Tower (Tower Facility owner and/or operator), personally known to me (or proved to me on the basis of satisfactory evidence) to be the person whose name is subscribed to the within instrument and acknowledged to me that he/she executed the same.

WITNESS my hand and official seal, this 30th day of March 2022.

NOTARY SEAL

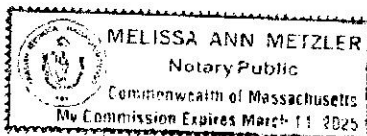

Notary Public   
My Commission Expires: March 14, 2025

\* American Tower as used herein is defined as American Tower Corporation and any of its affiliates or subsidiaries.

BEACON FALLS TOWN OF  
10 MADIE AVE  
BEACON FALLS, CT 06403  
Census: 3411

Neighborhood Number  
300  
Neighborhood Name  
General Industrial  
TAKING DISTRICT INFORMATION  
Jurisdiction Name  
BEACON FALLS  
Area  
006  
Routing Number  
003-001-0016

Site Description  
Topography  
Level  
Public Utilities  
Electric  
Street or Road  
Paved  
Neighborhood  
Zoning:  
IPD  
Legal Acres:  
3.0600

Transfer of Ownership

Owner  
NA  
Consideration Date  
0 02/13/1975  
Deed Type  
Deed Book/Page  
37 413

Valuation Record

Assessment Year	2006	2011	2014	2016
Reason for Change	2006 Reval	2011 Reval		2016 Reval
2016 Market	L 229500	206550	206550	189720
	I 328280	571150	321150	334780
	T 557780	777700	527700	524500
	L 160650	144590	144590	132800
	I 229800	399810	224810	234350
	T 390450	544400	369400	367150

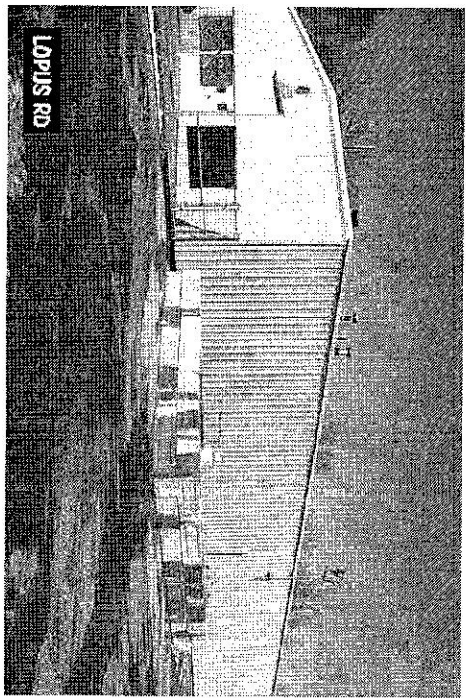

Land Type	Rating, Soil ID - or - Actual	Acres - or - Effective Frontage	Square Feet - or - Effective Depth	Influence Factor
Primary Industrial Land		3.0600		

Physical Characteristics

ROOFING				
Metal				
WALLS	B	1	2	U
Frame	Yes	Yes	Yes	Yes
Guard	Yes	Yes	Yes	Yes
FRAMING	B	1	2	U
FINISH				
UP	SF	FO	FD	
1	7200	0	0	
Total	7200	0	0	
HEATING AND AIR CONDITIONING				
B	1	2	U	
Heat	0	7200	0	
PLUMBING				
Residential	#	TF	#	TF
Full Baths				
Half Baths				
Extra Fixtures				
TOTAL	0		4	4

Special Features

Description

ID	USE	Story Height	Const Type	Grade	Year Cons	EF Year	Cond	Size or Area
C	MUNINGAR							
01	PAVING	0.00	85	Fair	1979	1999	AV	7200
02	FENCECL	5.00	51C	AVG	1979	1979	AV	4300
03	POTERBLDG	1.00		EXE	1979	1979	AV	80
					1990	1990	AV	1000

Summary of Improvements

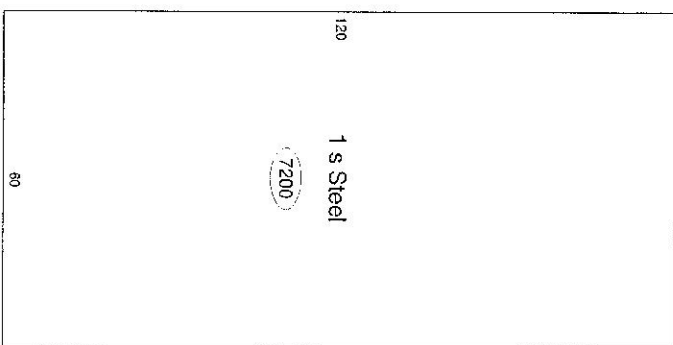

Tax ID 003-001-0016

GLOBAL TOWER PROPERTIES, LLC  
750 PARK OF COMMERCE BLDG SUITE 300  
BOCA RATON, FL 33487

Tax ID 003-001-0016

Printed 09/17/2021

Card No. 1 of 1

Neighborhood Number 300  
Neighborhood Name General Industrial  
TAKING DISTRICT INFORMATION  
Jurisdiction Name BEACON FALLS  
Area 006  
Routing Number 003-001-0016

Site Description  
Topography  
Level  
Public Utilities  
Electric  
Street or Road  
Raved  
Neighborhood  
Static  
Zoning:  
IPD  
Legal Acres:  
0.0000

Transfer of Ownership

Owner BEACON FALLS TOWN OF  
Transfer Deed  
Consideration Date Type Deed Book/Page  
0 10/05/2012 . .

Valuation Record

Assessment Year	2012	2016				
Reason for Change	Use Chg	2016 Reval				
2016 Market	L 0	0				
	I 250000	275000				
	T 250000	275000				
70% Assessed	L 0	0				
	I 175000	192500				
	T 175000	192500				

Land Size

Rating, Soil ID - or - Actual	Acres - or - Effective	Square Feet - or - Effective	Influence Factor
Land Type	Frontage	Depth	

Physical Characteristics

Tax ID 003-001-0016

Printed 09/17/2021

01

Special Features

Description

Summary of Improvements

ID	USE	Story Height	Const Type	Grade	Year Cons	EFF Year	Cond	Size or Area
01	TOWER/ROOM	0.00	AVG	2011	2011	AV	160	

# Town of Beacon Falls, Connecticut - Assessment Parcel Map

Parcel: 003-001-0016

Address: 401 LOPUS RD

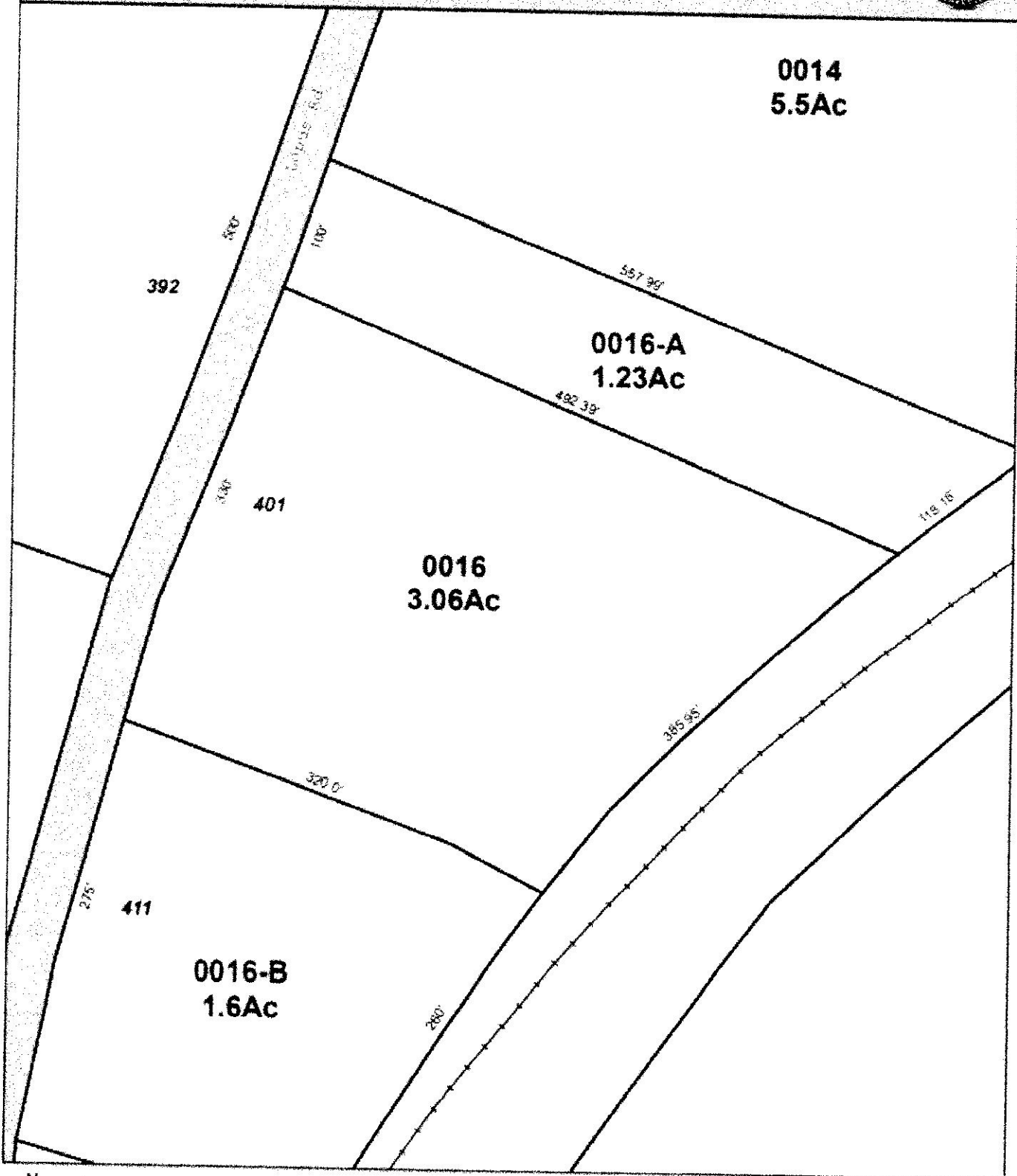

Approximate Scale: 1 inch = 100 feet



Map Produced May 2021

Disclaimer: This map is for informational purposes only. All information is subject to verification by any user. The Town of Beacon Falls and its mapping contractors assume no legal responsibility for the information contained herein.





Town of  
Beacon Falls

Assessor Tax Maps

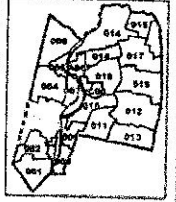

Map:003

- Centreline
- - - - Town Border
- Rail Road
- Fenced Lines
- River
- Dimensions
- Lot 'A' Address
- Address
- ⊕ Easement

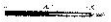

Map Prepared Mar. 2003

This document is the property of the Town of Beacon Falls, New York. It is to be used for informational purposes only. It is not to be used for legal or financial purposes. The Town of Beacon Falls is not responsible for any errors or omissions. For more information, contact the Assessor's Office.



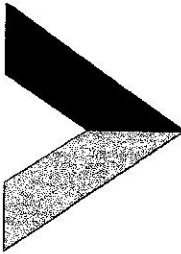
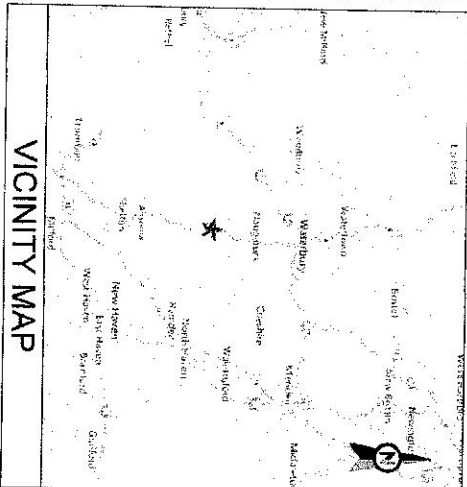

**AMERICAN TOWER®**  
 ATC SITE NAME: BEACON FALLS CT  
 SITE NUMBER: 370641  
 SITE ADDRESS: 401-411 LOPUS ROAD  
 BEACON FALLS, CT 06403

**SHARED GENERATOR PROGRAM  
 ANCHOR TENANT**

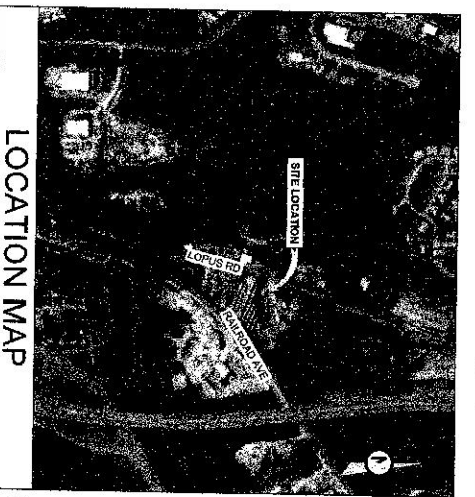

**COMPLIANCE CODE**

ALL WORK SHALL BE PERFORMED AND MATERIALS INSTALLED IN ACCORDANCE WITH THE CURRENT EDITIONS OF THE FOLLOWING CODES AS ADOPTED BY THE LOCAL GOVERNMENT AUTHORITIES. NOTHING IN THESE PLANS IS TO BE CONSIDERED TO PERMIT WORK NOT CONFORMING TO THESE CODES.  
 1. INTERNATIONAL BUILDING CODE (IBC)  
 2. NATIONAL ELECTRIC CODE (NEC)  
 3. LOCAL BUILDING CODE  
 4. CITY/COUNTY ORDINANCES

**PROJECT SUMMARY**

**SITE ADDRESS:**  
 401-411 LOPUS ROAD  
 BEACON FALLS, CT 06403  
 COUNTY: NEW HAVEN

**GEOGRAPHIC COORDINATES:**  
 LATITUDE: 41.43283333  
 LONGITUDE: -73.07022222  
 GROUND ELEVATION: 189' AMSL

**ZONING REGULATION:**  
 JURISDICTION: NEW HAVEN  
 PARCEL NUMBER: UNKNOWN

**PROJECT DESCRIPTION**

THE PROPOSED PROJECT INSTALLS AN OPTIONAL STANDBY GENERATOR SYSTEM, AUTOMATIC TRANSFER SWITCH, GENERATOR FUEL TANK, POWER DISTRIBUTION, AND REMOTE MONITORING SYSTEM FOR A COMMUNICATION TOWER TENANT.

**PROJECT NOTES**

1. THE FACILITY IS UNMANNED.
2. A TECHNICIAN WILL VISIT THE SITE APPROXIMATELY ONCE A MONTH FOR ROUTINE INSPECTION AND MAINTENANCE.
3. THE PROJECT WILL INVOLVE MINIMAL LAND DISTURBANCE OR EFFECT OF STORM WATER RUNOFF.
4. NO SANITARY SEWER, POTABLE WATER OR TRASH DISPOSAL IS REQUIRED.
5. THE PROJECT ACCESS IS NOT REQUIRED.
6. ALL ELIGIBLE FACILITIES REQUEST EMITTED TO EXPEDITED REVIEW UNDER 47 U.S.C. § 1452(A) AS A MODIFICATION OF AN EXISTING WIRELESS TOWER THAT REQUIRES MINOR CHANGES TO THE EXISTING TOWER. THIS IS NOT A SUBSTANTIAL CHANGE UNDER CFR 47.10004 (b)(7).

**SHEET INDEX**

SHEET NO.	DESCRIPTION	REV.	DATE	BY
G-001	TITLE SHEET	0	03/25/22	FR
G-002	GENERAL NOTES	0	03/25/22	FR
C-101	SITE PLAN	0	03/25/22	FR
C-501	CONCRETE PAD DETAILS	0	03/25/22	FR
E-001	ELECTRICAL ONE-LINE AND WIRING DETAILS	0	03/25/22	FR
R-001	SUPPLEMENTAL			

**UTILITY COMPANIES**

POWER COMPANY: CONNECTICUT LIGHT AND POWER  
 TELEPHONE COMPANY: AT&T  
 PHONE: (860) 789-6617  
 PHONE: (860) 289-2020

**Know what's below.  
 Call before you dig.**

**ATC REGIONAL NETWORK DEVELOPMENT PROJECT MANAGER:**

MICHAEL JOYCE  
 (958) 506-5522

**ATC NETWORK OPERATIONS CENTER:**  
 (917) 918-8897

**TOWER OWNER:**  
 AMERICAN TOWER  
 10 PERRYMAN WAY  
 WOBURN, MA 01801

**PROJECT OWNER:**  
 THE TOWN OF BEACON FALLS, CT  
 BEACON FALLS, CT 06403

**ENGINEERED BY:**  
 ATC TOWER SERVICES  
 3500 REGENCY PARKWAY, SUITE 100  
 CARY, NC 27518

**PROJECT LOCATION DIRECTIONS**

FROM HARTFORD, CT: HEAD EAST TOWARD CT-10 S IN 290 FT TURN RIGHT ONTO CT-15 S TOWARD NEW HAVEN IN 3 MI TAKE RT 96 N 2 MI TURN LEFT ONTO CT-49 N IN 3 MI TURN LEFT ONTO BRADLEY RD IN 3 MI TURN RIGHT ONTO CT-63 N IN 2.7 MI TURN LEFT ONTO CT-10 S IN 1.5 MI TURN RIGHT ONTO STATE HIGHWAY 102 IN 2.1 MI TURN LEFT ONTO CT-10 S IN 1.4 MI AND OLD PINES BRIDGE RD IN 2 MI TURN TO CHUS RD IN 3 MI AND DESTINATION IS ON RIGHT

**AMERICAN TOWER®**  
 A.T. ENGINEERING SERVICE PLLC  
 3600 REGENCY PARKWAY  
 SUITE 100  
 CARY, NC 27518  
 PHONE: (919) 444-4112  
 CDE: PEC-0001683

THESE DRAWINGS SHOW THE RESULTS OF THE ENGINEER'S VISUAL INSPECTION AND ANALYSIS OF THE PROJECT. THE ENGINEER HAS NOT CONDUCTED A VISUAL INSPECTION OF THE PROJECT OR THE SITE. THE ENGINEER HAS NOT CONDUCTED A VISUAL INSPECTION OF THE PROJECT OR THE SITE. THE ENGINEER HAS NOT CONDUCTED A VISUAL INSPECTION OF THE PROJECT OR THE SITE.

ATC SITE NUMBER:  
 370641  
 ATC SITE NAME:  
 BEACON FALLS CT

**SITE ADDRESS:**  
 401-411 LOPUS ROAD  
 BEACON FALLS, CT 06403

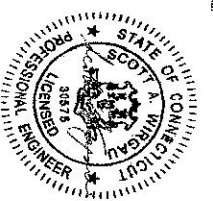

Authorized by "FOR"  
 25 Mar 2022 09:20:19

DRAWN BY: CS  
 DATE DRAWN: 03/25/22  
 ATC JOB NO.: 1377900\_M4

**TITLE SHEET**

SHEET NUMBER: **G-001** REVISION: **0**

**GENERAL CONSTRUCTION NOTES**

- ALL WORK SHALL CONFORM TO ALL CURRENT APPLICABLE FEDERAL, STATE AND LOCAL CODES, INCLUDING ASHRAE 22.2, AND COMPLY WITH A/C CONSTRUCTION SPECIFICATIONS.
- CONTRACTOR SHALL CONTACT LOCAL B.Y. FOR IDENTIFICATION OF UNDERGROUND UTILITIES PRIOR TO START OF CONSTRUCTION.
- CONTRACTOR SHALL BE RESPONSIBLE FOR COORDINATING ALL REQUIRED INSPECTIONS. ALL DIMENSIONS TO, OF, AND ON EXISTING BUILDINGS, DRAINAGE STRUCTURES, AND SITE APPROXIMATE SHALL BE VERIFIED IN FIELD BY CONTRACTOR WITH ALL DISCREPANCIES REPORTED TO THE ENGINEER.
- DO NOT CHANGE SIZE OR SPACING OF STRUCTURAL ELEMENTS
- DETAILS SHOWING TYPICAL, SIMILAR DETAILS APPLY TO SIMILAR CONDITIONS UNLESS OTHERWISE NOTED.
- THESE DRAWINGS DO NOT INCLUDE NECESSARY COMPONENTS FOR CONSTRUCTION SAFETY WHICH SHALL BE THE SOLE RESPONSIBILITY OF THE CONTRACTOR
- CONTRACTOR SHALL BRIDGE STRUCTURES UNTIL ALL STRUCTURAL ELEMENTS NEEDED FOR STABILITY ARE INSTALLED. THESE ELEMENTS ARE AS FOLLOWS: LATERAL BRACING, ANCHOR BOLTS, ETC.
- CONTRACTOR SHALL DETERMINE EXACT LOCATION OF EXISTING UTILITIES, GROUND DRAINS, DRAIN PIPES, VENTS, ETC. BEFORE COMMENCING WORK.
- INCORRECTLY FABRICATED, DAMAGED OR OTHERWISE MISFITTING OR NONCONFORMING MATERIALS OR CONDITIONS SHALL BE REPORTED TO THE A/C PRIOR TO REMOVAL OR CORRECTIVE ACTION. ANY SUCH REMEDIAL ACTION SHALL REQUIRE WRITTEN APPROVAL BY THE A/C PRIOR TO PROCEEDING.
- EACH CONTRACTOR SHALL COOPERATE WITH THE A/C CM, AND COORDINATE HIS WORK WITH THE WORK OF OTHERS.
- CONTRACTOR SHALL REPAIR ANY DAMAGE CAUSED BY CONSTRUCTION OF THE PROJECT TO EXISTING PRE-CONSTRUCTION CONDITIONS TO THE SATISFACTION OF THE A/C CONSTRUCTION MANAGER.
- ALL CABLE CONDUIT ENTRY/EXIT PORTS SHALL BE WEATHERPROOFED DURING INSTALLATION USING A SIFONOUS SEALANT.
- WHERE EXISTING CONDITIONS DO NOT MATCH THOSE SHOWN IN THIS PLAN SET, CONTRACTOR SHALL NOTIFY THE A/C CONSTRUCTION MANAGER IMMEDIATELY.
- CONTRACTORS SHALL ENSURE ALL SUBCONTRACTORS ARE PROVIDED WITH A COMPLETE AND CURRENT SET OF DRAWINGS AND SPECIFICATIONS FOR THIS PROJECT.
- CONTRACTOR SHALL REMOVE ALL RUBBISH AND DEBRIS FROM THE SITE AT THE END OF EACH DAY.
- CONTRACTOR SHALL COORDINATE WORK SCHEDULE WITH LANDLORD AND TAKE PRECAUTIONS TO MINIMIZE IMPACT AND DISRUPTION OF OTHER OCCUPANTS OF THE FACILITY.
- CONTRACTOR SHALL FURNISH A/C WITH A PDF MARKED UP AS-BUILT SET OF DRAWINGS UPON COMPLETION OF WORK.
- PRIOR TO SUBMISSION OF BID, CONTRACTOR SHALL COORDINATE WITH A/C CM TO DETERMINE WHAT, IF ANY, ITEMS WILL BE PROVIDED. ALL ITEMS NOT PROVIDED SHALL BE PROVIDED AND INSTALLED BY THE CONTRACTOR. CONTRACTOR WILL INSTALL ALL ITEMS PROVIDED.
- PRIOR TO SUBMISSION OF BID, CONTRACTOR SHALL COORDINATE WITH A/C CONSTRUCTION MANAGER TO DETERMINE IF ANY PERMITS WILL BE OBTAINED BY A/C. ALL REQUIRED PERMITS NOT OBTAINED BY A/C MUST BE OBTAINED, AND PAID FOR, BY THE CONTRACTOR.
- CONTRACTOR SHALL INSTALL ALL SITE SIGNAGE IN ACCORDANCE WITH A/C SPECIFICATIONS AND REQUIREMENTS.
- CONTRACTOR SHALL SUBMIT ALL SHOP DRAWINGS TO A/C FOR REVIEW AND APPROVAL PRIOR TO FABRICATION.
- ALL EQUIPMENT SHALL BE INSTALLED ACCORDING TO MANUFACTURERS SPECIFICATIONS AND LOCATED ACCORDING TO SITE SPECIFICATIONS, AND AS SHOWN IN THESE PLANS.
- THE CONTRACTOR SHALL SUPERVISE AND DIRECT THE PROJECT DESCRIBED HEREIN. THE CONTRACTOR SHALL BE SOLE RESPONSIBLE FOR THE PROTECTION OF ALL UTILITIES, METHODS, TECHNIQUES, SERVICES AND PROCEDURES AND FOR COORDINATING ALL PORTIONS OF THE WORK UNDER THE CONTRACT.
- CONTRACTOR SHALL NOTIFY A/C A MINIMUM OF 48 HOURS IN ADVANCE OF POURING CONCRETE OR BACKFILLING ANY UNDERGROUND UTILITIES OR SEALING ANY WALL, FLOOR OR ROOF PENETRATIONS FOR ENGINEERING REVIEW AND APPROVAL.
- CONTRACTOR SHALL BE RESPONSIBLE FOR SITE SAFETY INCLUDING COMPLIANCE WITH ALL SAFETY DEVICES INCLUDING PERMITS AND PROTECTIVE MEASURES HAS WELDING AND FIRE PREVENTION, TEMPORARY SHORING, SCAFFOLDING, TRAFFIC SIGNALS, SIGNAGE, BARRIERS, ETC.
- THE CONTRACTOR SHALL PROTECT ALL HIS OWN, EXISTING ALL EXISTING FACILITIES AND SUCH OF HIS NEW WORK, LIABLE TO ALL PARTS OF THIS CONTRACTOR OR HIS PRESENT, PAST OR FUTURE ELEMENTS DUE TO NEGLECT ON THE PART OF THE CONTRACTOR OR HIS

**CONCRETE AND REINFORCING STEEL NOTES:**

- DESIGN AND CONSTRUCTION OF ALL CONCRETE ELEMENTS SHALL CONFORM TO THE LATEST EDITIONS OF ALL APPLICABLE CODES INCLUDING ACI 308, ACI 309, SPECIFICATIONS FOR CONCRETE FOR BUILDINGS, ACI 117, SPECIFICATIONS FOR TOLERANCES FOR CONCRETE CONSTRUCTION AND MATERIALS, AND ACI 318 BUILDING CODE REQUIREMENTS FOR REINFORCED CONCRETE.
- MIN. DESIGN SHALL BE APPROVED BY A/C CM PRIOR TO PLACING CONCRETE.
- CONCRETE SHALL BE NORMAL WEIGHT, 6.5% AIR ENTRAINMENT (A1, 15M) WITH A SLUMP RANGE OF 3.5" AND HAVE A MINIMUM 28-DAY COMPRESSIVE STRENGTH OF 4000 PSI UNLESS OTHERWISE NOTED.
- THE FOLLOWING MATERIALS SHALL BE USED:  
 REINFORCING STEEL: ASTM A618, TYPE 2  
 REINFORCING BARS: ASTM A618, GRADE 60, DEFORMED  
 NORMAL WEIGHT ASBESTATE: ASTM C91, TYPE 1  
 WATER: ASTM C91, TYPE 1  
 ADMIXTURES:  
 -AIR ENTRAINING AGENT: ASTM C 494C 69M, TYPE A  
 -WATER REDUCING AGENT: ASTM C 260C 260M  
 -SUPERPLASTICIZER: ASTM C 694, TYPE 2  
 -SET RETARDER: ASTM C 494C 69M, TYPE 2
- MINIMUM CONCRETE COVER FOR REINFORCING STEEL SHALL BE NO LESS THAN 1".
- A 3/8" CHAMFER SHALL BE PROVIDED AT ALL EXPOSED EDGES OF CONCRETE IN ACCORDANCE WITH ACI 308 SECTION 4.2.4 UNLESS NOTED OTHERWISE.
- INSTALLATION OF CONCRETE EXPANSION JOINTS SHALL BE PER MANUFACTURERS WRITTEN RECOMMENDED PROCEDURE. THE ANCHOR BOLT, COVER, OR BOND SHALL CONFORM TO MANUFACTURERS RECOMMENDATION FOR EMBEDMENT DEPTH OR AS SHOWN ON THE HOLES IN CONCRETE.
- ADMIXTURES SHALL CONFORM TO THE APPROPRIATE ASTM STANDARD AS REFERENCED IN METHOD "I" OF ACI 301.
- DO NOT WELD OR TACK WELD REINFORCING STEEL.
- ALL SPIRES & ANCHOR BOLTS, EMBEDDED STEEL, ELECTRICAL CONDUITS, PIPE ELBEVES, GROUNDS AND OTHER SPECIAL DETAILS AND FORMED DETAILS SHALL BE IN PLACE BEFORE START OF CONCRETE PLACEMENT.
- REINFORCEMENT SHALL BE COLD BENT WHEREVER BENDING IS REQUIRED.
- DO NOT PLACE CONCRETE IN WATER, ICE, OR ON FROZEN GROUND.
- DO NOT ALLOW REMOVED CONCRETE OR SUBBASE TO FREEZE DURING CONCRETE CURING AND SETTING PERIOD, OR FOR A MINIMUM OF 3 DAYS AFTER PLACEMENT.
- FOR COLD WEATHER (TEMPERATURE 50° AND LOWER) AND HOT WEATHER (TEMPERATURE 90° AND HIGHER), CONCRETE SHALL BE PLACED TO APPLICABLE A/C CODES AND RECOMMENDATIONS. IN EITHER CASE, MATERIALS SHALL BE WARMER FOR 7 DAYS MINIMUM.
- ALL CONCRETE SHALL HAVE A "SMOOTH-FORM FINISH".
- UNLESS OTHERWISE NOTED:  
 A. ALL REINFORCING STEEL SHALL BE DEFORMED BARS CONFORMING TO ASTM A618/A  
 B. WELDED WIRE FABRIC SHALL CONFORM TO ASTM A185.
- SPACING OF REINFORCEMENT IS PERMITTED ONLY AT LOCATIONS SHOWN IN THE CONTRACT DRAWINGS AS ACCEPTED BY THE ENGINEER. UNLESS OTHERWISE SHOWN OR NOTED REINFORCING IS TO BE PLACED TO DEVELOP FULL TENSILE CAPACITY (CLASS A) IN ACCORDANCE WITH ACI 318.
- REINFORCING BAR DEVELOPMENT LENGTHS, AS COMPUTED IN ACCORDANCE WITH ACI 318, FROM THE BASIS FOR BAR EMBEDMENT LENGTHS AND BAR DEVELOPMENT LENGTHS SHOWN IN THE

**STRUCTURAL STEEL NOTES:**

- STRUCTURAL STEEL SHALL CONFORM TO THE LATEST EDITION OF THE AISC "SPECIFICATION FOR THE DESIGN, FABRICATION AND ERECTION OF STRUCTURAL STEEL FOR BUILDINGS."
- STRUCTURAL STEEL ROLLED SHAPES, PLATES AND BARS SHALL CONFORM TO THE FOLLOWING AISC DESIGNATIONS:  
 A. ASTM A422, GRADE 50 - ALL W SHAPES, UNLESS NOTED OTHERWISE  
 B. ASTM A572 - ALL OTHER ROLLED SHAPES, PLATES AND BARS UNLESS NOTED OTHERWISE  
 C. ASTM A572, GRADE 50 - I BEAM SECTION (SQUARE, RECTANGULAR AND ROUND)  
 D. ASTM A325, TYPE S8 OR N - ALL BOLTS FOR CONNECTING STRUCTURAL MEMBERS  
 E. ASTM F-1554, 9.1 - ALL ANCHOR BOLTS, UNLESS NOTED OTHERWISE
- ALL EXPOSED STRUCTURAL STEEL MEMBERS SHALL BE HOT-DIP GALVANIZED AFTER FABRICATION PER ASTM A123. EXPOSED STEEL FINISHANCE AND ANCHOR BOLTS SHALL BE GALVANIZED PER ASTM A153 OR B565.
- ALL FIELD CUT SURFACES, FIELD DRILLED HOLES AND GROUND SURFACES WHERE EXISTING PART OR GALVANIZATION REMOVAL WAS REQUIRED SHALL BE REPAIRED WITH (2) BRUSHED MANUFACTURERS RECOMMENDATION.
- DO NOT DRILL HOLES THROUGH STRUCTURAL STEEL MEMBERS EXCEPT AS SHOWN AND DETAILED ON STRUCTURAL DRAWINGS.  
 A. ALL WELDS TO BE PERFORMED BY AWS CERTIFIED WELDERS AND CONDUCTED IN ACCORDANCE WITH THE LATEST EDITION OF THE AWS WELDING CODE D1.1.  
 B. ALL WELDS SHALL BE INSPECTED VISUALLY, 25% OF WELDS SHALL BE INSPECTED UNTIL DYE PENETRANT OR MAGNETIC PARTICLE TO MEET THE ACCEPTANCE CRITERIA OF AWS D1.1. REPAIR ALL WELDS AS NECESSARY.  
 C. INSPECTION SHALL BE PERFORMED BY AN AWS CERTIFIED WELD INSPECTOR.  
 D. IT IS THE CONTRACTORS RESPONSIBILITY TO ACQUIRE BURNING WELDING PERMITS AS REQUIRED BY LOCAL GOVERNING AGENCY AND IF REQUIRED SHALL HAVE FIRE DEPARTMENT APPROVAL FOR ANY WELDING ACTIVITY.  
 E. ALL ELECTRODES TO BE LOW HYDROGEN, MATCHING FILLER METAL, PER AWS D1.1, UNLESS NOTED OTHERWISE.  
 F. MINIMUM WELD SIZE TO BE 5/16" INCH FILLET WELDS, UNLESS NOTED OTHERWISE.  
 G. PRIOR TO FIELD WELDING GALVANIZING MATERIAL, CONTRACTOR SHALL GRIND OFF GALVANIZING TO BEYOND ALL FIELD WELD SURFACES. AFTER WELD AND WELDED SURFACES WITH ZINC GALVANIZING COLD GALVANIZING COMPOUND PER ASTM A780 AND MANUFACTURERS RECOMMENDATIONS.

**AMERICAN POWER**  
 A.T. ENGINEERING SERVICE, PLLC  
 1800 REGENCY PARKWAY  
 SUITE 100  
 CARY, NC 27518  
 PHONE: (919) 484-8112  
 FAX: (919) 484-8155

THESE DRAWINGS SHOW THE CONSTRUCTION OF THE PROJECT. THE CONTRACTOR SHALL BE RESPONSIBLE FOR THE PROTECTION OF ALL UTILITIES, METHODS, TECHNIQUES, SERVICES AND PROCEDURES AND FOR COORDINATING ALL PORTIONS OF THE WORK UNDER THE CONTRACT. THE CONTRACTOR SHALL PROTECT ALL HIS OWN, EXISTING ALL EXISTING FACILITIES AND SUCH OF HIS NEW WORK, LIABLE TO ALL PARTS OF THIS CONTRACTOR OR HIS PRESENT, PAST OR FUTURE ELEMENTS DUE TO NEGLECT ON THE PART OF THE CONTRACTOR OR HIS

REV.	DESCRIPTION	BY	DATE
1	FOR CONSTRUCTION	BE. GW2622	

ATC SITE NUMBER: 370941  
 ATC SITE NAME: BEACON FALLS CT  
 SITE ADDRESS: 40141 LINDS ROAD BEACON FALLS CT 08033

Authorized by "EOR"  
 25 Mar 2022 09:20:19

DATE DRAWN: 03/25/22  
 ATC JOB NO.: 1317040 JM

**GENERAL NOTES**

SHEET NUMBER: G-002  
 REVISION: 0

**SITE PLAN NOTES:**

- THIS SITE PLAN REPRESENTS THE BEST PRESENT KNOWLEDGE AVAILABLE TO THE ENGINEER AT THE TIME OF THIS DESIGN. THE CONTRACTOR SHALL VISIT THE SITE AND VERIFY ALL EXISTING CONDITIONS RELATED TO THE SCOPE OF WORK FOR THIS PROJECT.
- ICE BRIDGE, CABLE LADDER, COAX PORT, AND COAX CABLE ARE SHOWN FOR REFERENCE ONLY. CONTRACTOR SHALL CONFIRM THE EXACT LOCATION OF ALL PERMITTED STRUCTURES AND VERIFY THE EXACT LOCATION OF ALL EXISTING CABLES AND PORTS OR ANY OTHER EQUIPMENT. CONTRACTOR SHALL VERIFY ALL SERVICES OF THE COMPONENTS MEET THE ATC SPECIFICATIONS.
- IT IS THE RESPONSIBILITY OF THE CONTRACTOR TO COORDINATE WITH THE ATC CONSTRUCTION MANAGER AND LOCAL UTILITY COMPANIES TO OBTAIN ALL NECESSARY PERMITS AND APPROVALS FOR ALL WORK. ALL ELECTRICAL WORK SHALL BE PERFORMED IN ACCORDANCE WITH LATEST EDITION OF THE STATE AND NATIONAL CODES, ORDINANCES AND REGULATIONS APPLICABLE TO THIS PROJECT. CONTRACTOR SHALL INSURE THAT ALL WORKING SPACE REQUIREMENTS ARE MET PER APPLICABLE CODES AND MANUFACTURER SPECIFICATIONS.
- ABOVE-GROUND CONDUITS MUST BE SUPPORTED/ASTENED PER NEC 344, NEC 352, AND PER ATC CONSTRUCTION SPECIFICATIONS.
- THE FOLLOWING SIGNS SHALL BE INSTALLED AT TENANT SERVICE MAIN DISCONNECT PER NEC 727.1:
  - "CAUTION: TWO SOURCES OF SUPPLY: STANDBY GENERATOR LOCATED OUTDOORS"
  - "WARNING: SHOCK HAZARD EXISTS IF GROUNDING ELECTRODE CONDUCTOR OR BONDING JUMPER CONNECTION IN THIS EQUIPMENT IS REMOVED WHILE ALTERNATE SOURCE IS ENERGIZED"
- ROBUST CONTROL AROUND GENERATOR ENVELOPE:
  - INSTALL ALL PROVIDED SEALS, FLUES, COVERS, ETC. IN GENERATOR AND FUEL TANK ENVELOPE. SEAL ALL REMAINING OPENINGS EXCEPT NORMAL VENTING WITH ROBERT FOMM SEALANT. NO OPENING SHALL BE LARGER THAN 1/4 INCH ANY DIMENSION.
  - SEAL ALL CONDUITS INCLUDING CONDUITS ENTERING GENERATOR EQUIPMENT, BOXES, ATTACHMENTS, ETC. WITH ROBERT FOMM SEALANT.
  - SEAL ALL CONDUIT ACCESS OPENINGS THROUGH CONCRETE PAD WITH CONCRETE.
  - SLOPE GRAVEL BASE AT CONCRETE PAD PERIMETER FROM ABOVE PAD BASE TO EXISTING GRADE LEVEL. TYPICAL ALL PERIMETER SIDES.

**LEGEND**

AS	GROUNDING TEST WELL
BS	ROBUST CONTROL
B	ROBUST CONTROL TRANSFER SWITCH
CSC	CELL SITE CABINET
D	DISCONNECT
E	ELECTRICAL
F	FIBER
GEN	GENERATOR
G	GENERATOR RECEPTIONAL
H	HAND HOLE, VAULT
IB	ICE BRIDGE
K	VENTROX BOX
LC	LIGHTING CONTROL
M	METER
PP	PULL BOX
P	POWER POLE
T	TELECOM
TRM	TRANSFORMER
	CHANNEL LINK FENCE

**APPROXIMATE TRENCH DISTANCES**

30'	POWER CONDUIT TRENCH
-----	----------------------

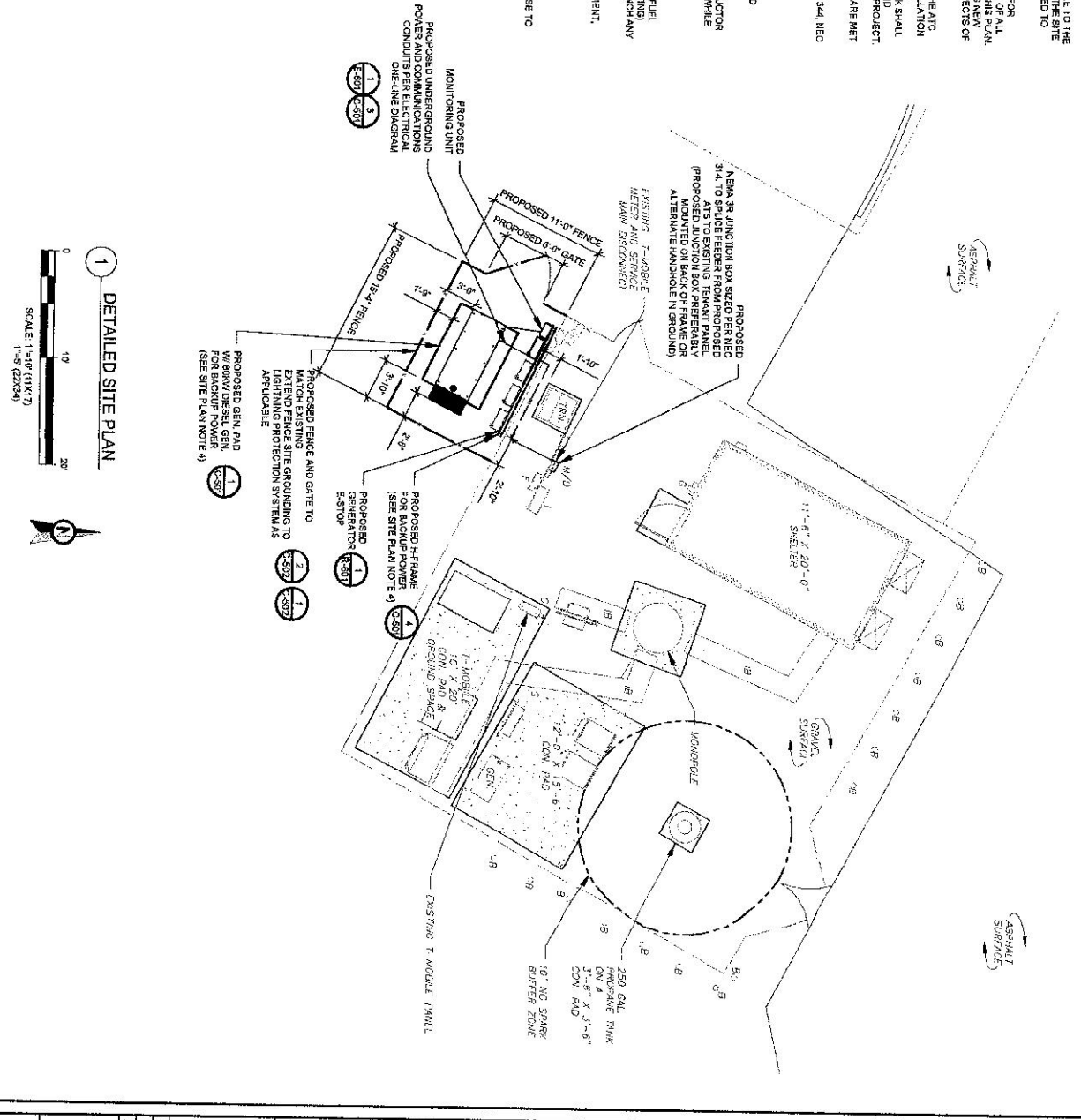

**1 DETAILED SITE PLAN**

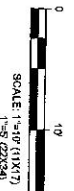

**AMERICAN TOWER**  
A.T. ENGINEERING SERVICE, PLLC  
3800 REGENCY PARKWAY  
SUITE 100  
CARY, NC 27518  
PHONE: (919) 468-0112  
CCK-TEL: 0819583

THESE DRAWINGS AND/OR THE ACCOMPANYING SPECIFICATIONS ARE THE PROPERTY OF AMERICAN TOWER. NO PART OF THESE DRAWINGS OR SPECIFICATIONS SHALL BE REPRODUCED, COPIED, OR TRANSMITTED IN ANY FORM OR BY ANY MEANS, ELECTRONIC OR MECHANICAL, INCLUDING PHOTOCOPYING, RECORDING, OR BY ANY INFORMATION STORAGE AND RETRIEVAL SYSTEM, WITHOUT THE WRITTEN PERMISSION OF AMERICAN TOWER. THESE DRAWINGS AND/OR SPECIFICATIONS ARE PROVIDED AS A SERVICE TO THE CLIENT AND ARE NOT TO BE USED FOR ANY OTHER PROJECT OR FOR ANY OTHER PURPOSE. THE CLIENT SHALL BE RESPONSIBLE FOR OBTAINING ALL NECESSARY PERMITS AND APPROVALS FOR ALL WORK. THE CONTRACTOR SHALL VERIFY ALL SERVICES OF THE COMPONENTS MEET THE ATC SPECIFICATIONS. CONTRACTOR SHALL INSURE THAT ALL WORKING SPACE REQUIREMENTS ARE MET PER APPLICABLE CODES AND MANUFACTURER SPECIFICATIONS.

ATC SITE NAME:  
**BEACON FALLS CT**

ATC SITE NUMBER:  
**370641**

SITE ADDRESS:  
40111 LOPUS ROAD  
BEACON FALLS, CT 06033

DATE DRAWN: 03/28/22  
DATE JOB NO.: 13770400\_KM

DRAWN BY: CS  
CHECKED BY: [Signature]

Authorized by "EOR"  
25 Mar 2022 09:20:19

SHEET NUMBER: **C-101**

REVISION: **0**



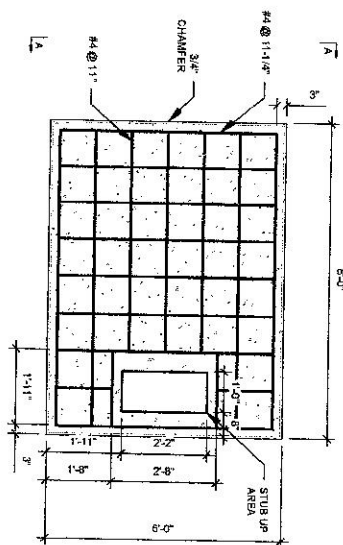

- PAD NOTES:**
1. PADS SHALL BE CAST PLACING THIS DESIGN WHERE ALLOWED BY LOCAL JURISDICTION.
  2. PADS SHALL HAVE A MINIMUM OF 6" CONCRETE OVER THE REINFORCEMENT AND REINFORCING STEEL. NOTES K3
  3. REFER TO CONCRETE & REINFORCED STEEL NOTES ON SHEET 0500.0 & 6" TO CONSTRUCTION SPECIFICATION 0500.0 FOR CAST-IN-PLACE PADS.
  4. STUB UP AREA SHALL BE FILLED WITH QUIKRETE, OR APPROVED EQUAL, PRIOR TO FINAL SET OF GENERATOR ON PAD.
  5. SEE SHEET 0500.0 FOR GENERATOR ON PAD. GROUT ALL EXTERIOR OPENINGS AT PAD INTERFACE SO THAT FINISHED MAXIMUM GROUT SHALL BE PER ATC CONSTRUCTION SPECIFICATION DIVISION 05, CONCRETE.

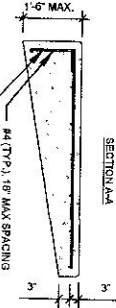

- PAD NOTES:**
1. PAD THICKNESS SHALL VARY FROM 6" TO 16"

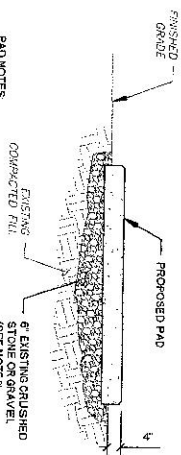

- PAD NOTES:**
1. SUBGRADE AND FILL SHALL CONSIST OF CLEAN SOIL, DETRIMENTOUS MATERIAL, AND ORGANICS SHALL BE REMOVED.
  2. MECHANICALLY COMPACT SCOURPIT OF PAD IN USE 2" PERFEETER USING A MECHANICAL PLATE TAMPER MIN 3 PASSES. SEE ATC CONSTRUCTION SPECIFICATION 31.300 ACCESS ROAD AND BARTH WORK.
  3. USE GRAVENEED WITH EXPANSION ANCHORS OR APPROVED EQUAL FOR EQUIPMENT ANCHORAGE.
  4. FOR SIZE AND LOCATION OF ANCHORS AND OTHER REQUIREMENT, SEE EQUIPMENT VENDOR DRAWINGS.

### 2 GRAVEL PREPARATION

SCALE: N.T.S.

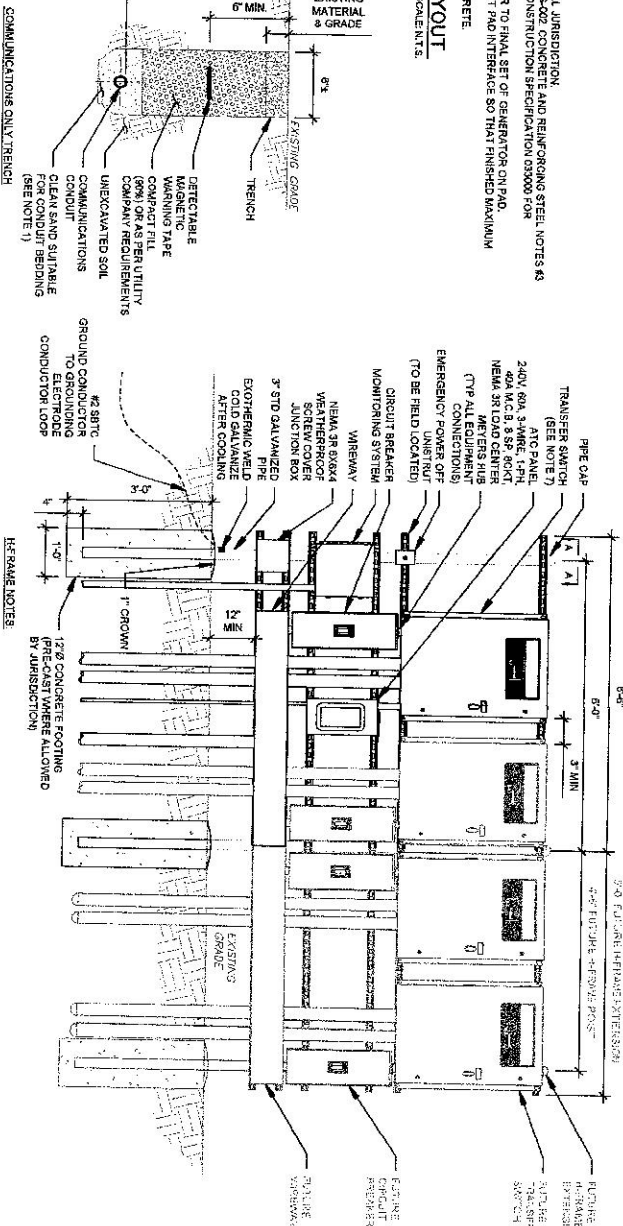

### 1 REINFORCED PAD LAYOUT

SCALE: N.T.S.

- BENCH NOTES:**
1. IF FREE OF OBSTACLE OR OTHER DETRIMENTOUS MATERIAL, EXCAVATED MATERIAL MAY BE USED FOR BACKFILL. IF NOT, PROVIDE CLEAN, COMPACTABLE MATERIAL.
  2. COMPACT IN 8" LIFTS USING A MECHANICAL PLATE TAMPER, MIN 3 PASSES. REMOVE ANY LARGE ROCKS PRIOR TO BACKFILLING. CONTRACTOR TO VERIFY LOCATION OF EXISTING UTILITIES PRIOR TO DIGGING. SEE ATC CONSTRUCTION SPECIFICATION 31.300 ACCESS ROAD AND BARTH WORK.
  3. IF CURRENT AS-BUILT LOCATION OF EXISTING UTILITY IS UNRELIABLE, CONTRACTOR SHALL HAND DIG UTILITIES AND CONFIRM SPACING AND DEPTH WITH MEC OR LOCAL CODE REQUIREMENTS.

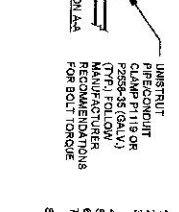

- HERMATIC NOTES:**
1. IF IT IS NECESSARY TO EXTEND THE H-FRAME AN ADDITIONAL POST SHALL BE REQUIRED.
  2. PROPOSED H-FRAME SHALL NOT EXTEND MORE THAN 6 INCHES BEYOND THE LAST POST.
  3. SPRAY ENDS OF UNSTRUCTURED COOL GALVANIZED STEEL SHALL BE COVERED WITH RUBBER UNSTRUCTURED TO BE CUT FLUSH WITH NO SHARP OR JAGGED EDGES.
  4. ALL TRADES COOPER HANDWORK TO BE MOUNTED AND GROUNDED PER MANUFACTURERS SPECS.
  5. ALL TRADES COOPER HANDWORK TO BE MOUNTED AND GROUNDED PER MANUFACTURERS SPECS.
  6. LAYOUT H-FRAME & PROPOSED EQUIPMENT SHALL BE SHOWN TO ALLOW FOR FUTURE EQUIPMENT AND DEVIATIONS SHALL BE APPROVED BY ATC. ALL WIRING, NO EXCEPTIONS.
  7. FOOTINGS SHALL BE ONE OF THE FOLLOWING: USE POLYESTER STABILIZER SYSTEM, PRECAST CONCRETE (WHERE APPROVED BY JURISDICTION), OR CAST IN PLACE FOR PRECAST FOOTING CONTRACTORS SHALL THOROUGHLY COMPACT THE FILLER IN ANY OF H-FRAME.

### 3 CONDUIT TRENCH DETAILS

SCALE: N.T.S.

### 4 H-FRAME

SCALE: N.T.S.

Authorized by "EOR"

25 Mar 2022 09:20:20

SITE ADDRESS:  
401411 LONDON ROAD  
BECON FALLS CT 06405

ATC SITE NUMBER:  
370641

ATC SITE NAME:  
BEACON FALLS CT

**AMERICAN TOWER**  
A.T. ENGINEERING SERVICE P.L.L.C.  
3800 RESERVACY PARKWAY  
SUITE 100  
CARY, NC 27518  
PHONE: (813) 484-0112  
CADD: PECO-0041853

THESE DRAWINGS AND THE CONSTRUCTION SPECIFICATION ARE THE PROPERTY OF AMERICAN TOWER. NO PART OF THESE DRAWINGS OR SPECIFICATIONS SHALL BE REPRODUCED, COPIED, OR TRANSMITTED IN ANY FORM OR BY ANY MEANS, ELECTRONIC OR MECHANICAL, INCLUDING PHOTOCOPYING, RECORDING, OR BY ANY INFORMATION STORAGE AND RETRIEVAL SYSTEM, WITHOUT THE WRITTEN PERMISSION OF AMERICAN TOWER.

PROJECT: COMMUNICATIONS MARKET VISIT. ALL DRAWINGS AND SPECIFICATIONS SHALL BE APPROVED BY THE LATEST REVISION SHOWN BY THE REVISION NUMBER.

REV.	DESCRIPTION	BY	DATE
1	FOR CONSTRUCTION	FR	03/25/22

CONCRETE PAD DETAILS

SHEET NUMBER: **C-501**      REVISION: **0**

THIS DESIGN ONLY APPLICABLE TO VERIFY UTILITY SERVICE AND IF NOT 240V, 3 PHASE CONSTRUCTION AND RE-PROCESS FOR RE-DESIGN

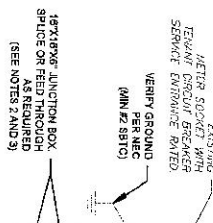

TERMINATE 120/240V OR 120/208V 3-PHASE CIRCUIT ON GENERATOR WIRING TERMINAL STRIP. VERIFY OR INSTALL AS FOLLOWS:  
1. BATTERY CHARGER - PREWIRED ON ONE 120V CIRCUIT.  
2. BLOCK HEATER - HARD WIRED 120V CIRCUIT.

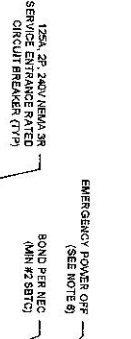

4000 MAIN CIRCUIT BREAKER FOR 600V/14.1300/400V SW. OPTIONAL STANDBY ALL LINES ON EACH POLE OF LOAD SIDE OF SEE TIE CO AND POWER JOINT (TYP) ALL CONNECTIONS.

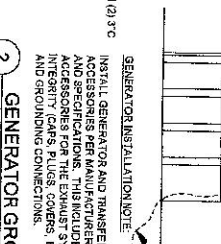

**DEMAND LOAD CALCULATION**

GENERATOR	42.5 KW
DEMAND PANEL LOADS	275.5 KW
TOTAL DEMAND CURRENT (A)	1145 A
AT 120/240V 1PH 3W	

INSTALL GENERATOR AND TRANSFER SWITCH WITH ALL SUPPLIED ACCESSORIES PER MANUFACTURER'S INSTALLATION INSTRUCTIONS AND SPECIFICATIONS. THIS INCLUDES, BUT IS NOT LIMITED TO, ACCESSORIES FOR THE EXHAUST SYSTEM, FUEL SYSTEM ENCLOSURE AND GROUNDING CONNECTIONS.

- CHASLINE NOTES**
1. CONNECT CTS PER HITS OWNERS MANUAL SECTION 311.2 INSTRUMENT PACKAGE BRIDGE WITH POLARITY TAPS OR APPROVED EQUAL, SECURELY WAPPED WITH CONDUCTIVE TAPE AFTER ELECTRICAL TAP AFTER INSTALLATION IS COMPLETE.
  2. UTILIZE EXISTING ENCLOSURES FOR SPACINGS PER NEC 312.9.2. INSTALL NEW JUNCTION BOX AS APPLICABLE PER SITE CONDITIONS AND CODES. SIZE JUNCTION BOX AS PER NEC 314.28.
  3. EXISTING EQUIPMENT NO TAPS MAY BE MADE WITHIN THEIR AVAILABLE CLEARANCE.
  4. TAP GENERATION PANEL CIRCUIT TO LUGS ON 1-TERMINALS LOAD SIDE WITH AUXILIARY TAP PROPERLY SIZED.
  5. REMOVE SHIELDING OF PARALLEL NEUTRALS THROUGH ENCLASURE FOR MANUFACTURER AND INSTALLED BY CONTRACTOR. CONNECT TO 1-TERMINALS LOCATED NEAR 193 VIA 2#18 AWG WIRES IN 1/2" LFMC.

### 1 ELECTRICAL ONE-LINE DIAGRAM

SCALE: NOT TO SCALE

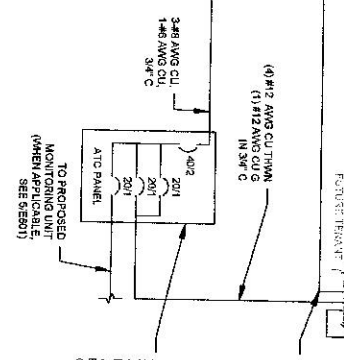

### 3 CT WIRING DIAGRAM

SCALE: NOT TO SCALE

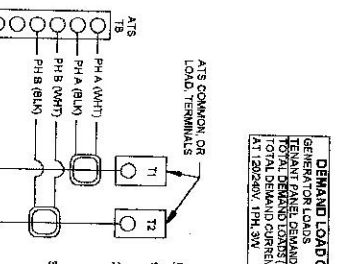

### 4 COMMUNICATIONS CABLE DETAIL

SCALE: NOT TO SCALE

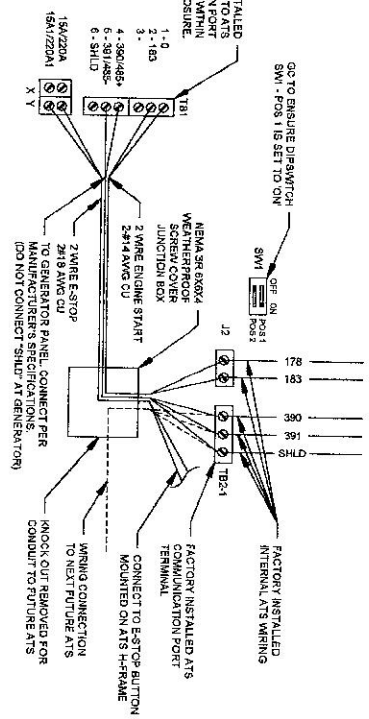

### 5 PROPOSED MONITORING

SCALE: NOT TO SCALE

- NOTE:**
1. INSTALL NETWORK OPERATING CENTER (NOC) MONITORING COMMUNICATION SYSTEM (RM-C700) ON MAIN UTILITY. HARDWARE, THE RM-C700 IS FURNISHED BY ATC. COMPLETE WITH MOUNTING BRACKETS.
  2. INSTALL EXTERNAL ANTENNA KIT FURNISHED BY ATC. ANTENNA MOUNTS TO KENTROX AND CONNECT TO ANTENNA PORT ON RM-C700. FEED CABLE THROUGH RING TO ENTRY PORT AS CABLES IN RM-C700 UNCONNECTED FOR COMMISSIONING TEAM.
  3. BRANCH CIRCUIT WIRING FOR MONITORING DEVICE SHALL BE #12 AWG CU, 1#12 AWG CU

**ELECTRICAL ONE-LINE AND WIRING DETAILS**

SHEET NUMBER: E-601  
REVISION: 0

Authorised by "EOR"  
25 Mar 2022 09:20:20

DATE DRAWN: 02/26/22  
DATE JOB NO.: 1372400.M4

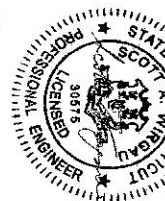

SITE ADDRESS:  
46-111 TORUS ROAD  
BECNON FALLS, CT 06030

ATC SITE NAME:  
BECNON FALLS CT

ATC SITE NUMBER:  
370941

REV.	DESCRIPTION	BY	DATE
	FOR CONSTRUCTION	FR	02/26/22

**AMERICAN POWER**  
A.T. ENGINEERING SERVICE, PLLC  
3894 REGENCY PARKWAY  
SUITE 100  
CARY, NC 27518  
PHONE: (919) 484-3112  
COP. REC. 008385

THESE DRAWINGS AND/OR SERVICE ARE THE PROPERTY OF AMERICAN POWER. NO REPRODUCTION OR TRANSMISSION IN ANY FORM OR BY ANY MEANS, ELECTRONIC OR MECHANICAL, INCLUDING PHOTOCOPYING, RECORDING, OR BY ANY INFORMATION STORAGE AND RETRIEVAL SYSTEM, IS PERMITTED WITHOUT THE WRITTEN PERMISSION OF AMERICAN POWER. THE CONTRACTOR SHALL BE RESPONSIBLE FOR VERIFYING ALL DIMENSIONS AND CONDITIONS OF THE WORKING BEFORE BEGINNING WORK. AMERICAN POWER SHALL NOT BE RESPONSIBLE FOR ANY DAMAGES OR INJURIES TO PERSONS OR PROPERTY ARISING OUT OF THE CONSTRUCTION OF THE WORKING DRAWINGS.

REMOVE EMERGENCY STOP SWITCH  
SURFACE MOUNT, H-PANEL

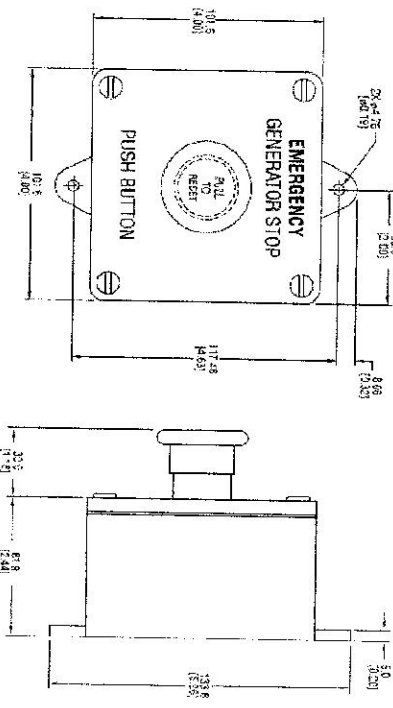

- MANUFACTURER: HELIX ELECTRODE PRODUCTS, INC.
- MODEL: S6120
- GENERAC PART NUMBER: 041136
- SURFACE MOUNT: NEMA 4X
- NON-METALLIC BACKBOX

EMERGENCY SWITCHES

1 E-STOP SWITCH

GENSET CONTROLS

REMOVE EMERGENCY STOP SWITCH  
SURFACE MOUNT, H-PANEL

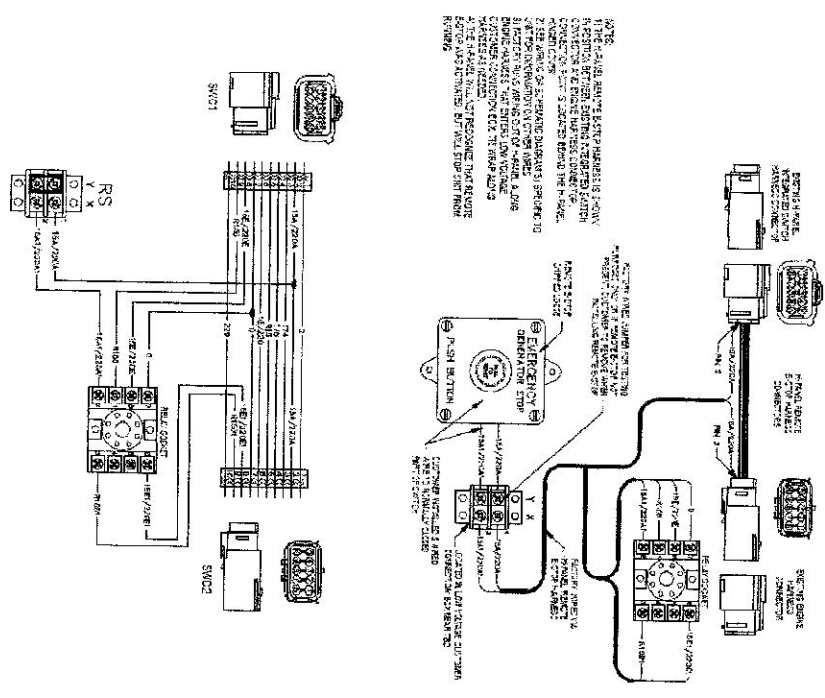

GENSET CONTROLS

© 2012 Cummins Inc. All rights reserved. This document is the property of Cummins Inc. and is not to be reproduced or transmitted in any form or by any means, electronic or mechanical, including photocopying, recording, or by any information storage and retrieval system, without the prior written permission of Cummins Inc.

SUPPLEMENTAL

SHEET NUMBER	R-601	REVISION	0
--------------	-------	----------	---



FedEx® Tracking



7765 2875 4065

ADD NICKNAME

BEACON FALLS CT  
FIRST SPECTEMAN



Delivered  
Monday, 4/11/2022 at 9:04 am

GRAHAM SMITH  
& TOWN OWN  
PROPERTY



DELIVERED

Signed for by: P.MICHAEL

GET STATUS UPDATES

OBTAIN PROOF OF DELIVERY

FROM

FARMINGTON, CT US

TO

BEACON FALLS, CT US

MANAGE DELIVERY

Travel History

TIME ZONE

Local Scan Time



Monday, April 11, 2022

9:04 AM	BEACON FALLS, CT	Delivered
7:46 AM	WATERTOWN, CT	Shipment arriving early
7:43 AM	WATERTOWN, CT	On FedEx vehicle for delivery
7:43 AM	WATERTOWN, CT	At local FedEx facility
7:29 AM	WATERTOWN, CT	At local FedEx facility

Saturday, April 9, 2022

6:50 PM	EAST GRANBY, CT	At destination sort facility
6:40 PM	WINDSOR LOCKS, CT	Left FedEx origin facility
12:33 PM	WINDSOR LOCKS, CT	Shipment arriving early



4/13/22, 8:38 AM

Detailed Tracking

12:21 PM

WINDSOR LOCKS, CT

Picked up

Friday, April 8,  
2022

8:45 AM

Shipment information sent to FedEx

Expand History 

### Shipment Facts

**TRACKING NUMBER**

7765 2875 4065

**SERVICE**

FedEx Express Saver

**WEIGHT**

0.5 lbs / 0.23 kgs

**DELIVERED TO**

Receptionist/Front Desk

**TOTAL PIECES**

1

**TOTAL SHIPMENT WEIGHT**

0.5 lbs / 0.23 kgs

**TERMS**

Shipper

**SHIPPER REFERENCE**

ATC East BUP 202202

**PACKAGING**

FedEx Envelope

**SPECIAL HANDLING SECTION**

Deliver Weekday

**SHIP DATE**

4/9/22 

**STANDARD TRANSIT**

4/13/22 before 4:30 pm 

**ACTUAL DELIVERY**

4/11/22 at 9:04 am



FedEx® Tracking

7765 2880 5151

ADD NICKNAME

Delivered  
Monday, 4/11/2022 at 9:04 am

*DONALD MOLLER* ☆  
*CHAIR OF PLANNING & ZONING*  
*TOWN OF BEACON FALLS*



**DELIVERED**

Signed for by: P.MICHAEL

GET STATUS UPDATES

OBTAIN PROOF OF DELIVERY

**FROM**

FARMINGTON, CT US

**TO**

BEACON FALLS, CT US

MANAGE DELIVERY

Travel History

TIME ZONE

Local Scan Time

Monday, April 11, 2022

9:04 AM	BEACON FALLS, CT	Delivered
7:46 AM	WATERTOWN, CT	Shipment arriving early
7:43 AM	WATERTOWN, CT	On FedEx vehicle for delivery
7:43 AM	WATERTOWN, CT	At local FedEx facility
7:29 AM	WATERTOWN, CT	At local FedEx facility

Saturday, April 9, 2022

6:50 PM	EAST GRANBY, CT	At destination sort facility
6:40 PM	WINDSOR LOCKS, CT	Left FedEx origin facility
12:33 PM	WINDSOR LOCKS, CT	Shipment arriving early

4/13/22, 8:40 AM

Detailed Tracking

12:21 PM

WINDSOR LOCKS, CT

Picked up

Friday, April 8,  
2022

8:49 AM

Shipment information sent to FedEx

Expand History 

Shipment Facts

**TRACKING NUMBER**

7765 2880 5151

**SERVICE**

FedEx Express Saver

**WEIGHT**

0.5 lbs / 0.23 kgs

**DELIVERED TO**

Receptionist/Front Desk

**TOTAL PIECES**

1

**TOTAL SHIPMENT WEIGHT**

0.5 lbs / 0.23 kgs

**TERMS**

Shipper

**PACKAGING**

FedEx Envelope

**SPECIAL HANDLING SECTION**

Deliver Weekday

**SHIP DATE**

4/9/22 

**STANDARD TRANSIT**

4/13/22 before 4:30 pm 

**ACTUAL DELIVERY**

4/11/22 at 9:04 am



FedEx® Tracking



7765 2885 3094

ADD NICKNAME

*MICHAEL MORRIS* ☆  
*ZONING ENFORCEMENT*  
*OFFICER*  
*TOWN OF BEACON*  
*FALLS*

Delivered  
Tuesday, 4/12/2022 at 9:22 am



**DELIVERED**

Signature release on file

GET STATUS UPDATES

OBTAIN PROOF OF DELIVERY

**FROM**

SARATOGA SPGS, NY US

**TO**

BEACON FALLS, CT US

MANAGE DELIVERY

Travel History

TIME ZONE

Local Scan Time



Tuesday, April 12, 2022

9:22 AM	BEACON FALLS, CT	Delivered Package delivered to recipient address - release authorized
8:41 AM	WATERTOWN, CT	On FedEx vehicle for delivery
7:56 AM	WATERTOWN, CT	At local FedEx facility

Monday, April 11, 2022

7:29 PM	WATERTOWN, CT	Shipment arriving early
7:17 PM	WATERTOWN, CT	At local FedEx facility
8:49 AM	WATERTOWN, CT	At local FedEx facility Package not due for delivery
7:55 AM	WATERTOWN, CT	At local FedEx facility

Sunday, April 10, 2022

3:39 PM	MEMPHIS, TN	Shipment arriving early
3:26 PM	MEMPHIS, TN	Departed FedEx hub
9:17 AM	MEMPHIS, TN	Shipment arriving On-Time
9:05 AM	MEMPHIS, TN	Arrived at FedEx hub

Saturday, April 9, 2022

6:50 PM	EAST GRANBY, CT	At destination sort facility
6:40 PM	WINDSOR LOCKS, CT	Left FedEx origin facility
12:33 PM	WINDSOR LOCKS, CT	Shipment arriving early
12:21 PM	WINDSOR LOCKS, CT	Picked up

Friday, April 8, 2022

8:53 AM		Shipment information sent to FedEx
---------	--	------------------------------------

Expand History 

Shipment Facts

<b>TRACKING NUMBER</b> 7765 2885 3094	<b>SERVICE</b> FedEx Express Saver	<b>WEIGHT</b> 0.5 lbs / 0.23 kgs
<b>TOTAL PIECES</b> 1	<b>TOTAL SHIPMENT WEIGHT</b> 0.5 lbs / 0.23 kgs	<b>TERMS</b> Shipper
<b>SHIPPER REFERENCE</b> ATC East BUP 202202	<b>PACKAGING</b> FedEx Envelope	<b>SPECIAL HANDLING SECTION</b> Deliver Weekday
<b>SHIP DATE</b> 4/9/22 	<b>STANDARD TRANSIT</b> 4/13/22 before 4:30 pm 	<b>ACTUAL DELIVERY</b> 4/12/22 at 9:22 am