

APPENDIX G



Seaside Landfill

BARNUM BLVD

Bridgeport, CT 06604

Inquiry Number: 3904111.9

April 09, 2014



The EDR Aerial Photo Decade Package



6 Armstrong Road, 4th Floor
Shelton, Connecticut 06484
Toll Free: 800.352.0050
www.edrnet.com

EDR Aerial Photo Decade Package

Environmental Data Resources, Inc. (EDR) Aerial Photo Decade Package is a screening tool designed to assist environmental professionals in evaluating potential liability on a target property resulting from past activities. EDR's professional researchers provide digitally reproduced historical aerial photographs, and when available, provide one photo per decade.

When delivered electronically by EDR, the aerial photo images included with this report are for ONE TIME USE ONLY. Further reproduction of these aerial photo images is prohibited without permission from EDR. For more information contact your EDR Account Executive.

Thank you for your business.
Please contact EDR at 1-800-352-0050
with any questions or comments.

Disclaimer - Copyright and Trademark Notice

This Report contains certain information obtained from a variety of public and other sources reasonably available to Environmental Data Resources, Inc. It cannot be concluded from this Report that coverage information for the target and surrounding properties does not exist from other sources. **NO WARRANTY EXPRESSED OR IMPLIED, IS MADE WHATSOEVER IN CONNECTION WITH THIS REPORT. ENVIRONMENTAL DATA RESOURCES, INC. SPECIFICALLY DISCLAIMS THE MAKING OF ANY SUCH WARRANTIES, INCLUDING WITHOUT LIMITATION, MERCHANTABILITY OR FITNESS FOR A PARTICULAR USE OR PURPOSE. ALL RISK IS ASSUMED BY THE USER. IN NO EVENT SHALL ENVIRONMENTAL DATA RESOURCES, INC. BE LIABLE TO ANYONE, WHETHER ARISING OUT OF ERRORS OR OMISSIONS, NEGLIGENCE, ACCIDENT OR ANY OTHER CAUSE, FOR ANY LOSS OF DAMAGE, INCLUDING, WITHOUT LIMITATION, SPECIAL, INCIDENTAL, CONSEQUENTIAL, OR EXEMPLARY DAMAGES. ANY LIABILITY ON THE PART OF ENVIRONMENTAL DATA RESOURCES, INC. IS STRICTLY LIMITED TO A REFUND OF THE AMOUNT PAID FOR THIS REPORT.** Purchaser accepts this Report AS IS. Any analyses, estimates, ratings, environmental risk levels or risk codes provided in this Report are provided for illustrative purposes only, and are not intended to provide, nor should they be interpreted as providing any facts regarding, or prediction or forecast of, any environmental risk for any property. Only a Phase I Environmental Site Assessment performed by an environmental professional can provide information regarding the environmental risk for any property. Additionally, the information provided in this Report is not to be construed as legal advice.

Copyright 2014 by Environmental Data Resources, Inc. All rights reserved. Reproduction in any media or format, in whole or in part, of any report or map of Environmental Data Resources, Inc., or its affiliates, is prohibited without prior written permission.

EDR and its logos (including Sanborn and Sanborn Map) are trademarks of Environmental Data Resources, Inc. or its affiliates. All other trademarks used herein are the property of their respective owners.

Date EDR Searched Historical Sources:

Aerial Photography April 09, 2014

Target Property:

BARNUM BLVD

Bridgeport, CT 06604

<u>Year</u>	<u>Scale</u>	<u>Details</u>	<u>Source</u>
1934	Aerial Photograph. Scale: 1"=500'	Panel #: 41073-B2, Bridgeport, CT; Flight Date: April 17, 1934	EDR
1951	Aerial Photograph. Scale: 1"=500'	Panel #: 41073-B2, Bridgeport, CT; Flight Date: September 04, 1951	EDR
1960	Aerial Photograph. Scale: 1"=500'	Panel #: 41073-B2, Bridgeport, CT; Flight Date: February 04, 1960	EDR
1969	Aerial Photograph. Scale: 1"=500'	Panel #: 41073-B2, Bridgeport, CT; Flight Date: November 13, 1969	EDR
1971	Aerial Photograph. Scale: 1"=500'	Panel #: 41073-B2, Bridgeport, CT; Flight Date: December 03, 1971	EDR
1979	Aerial Photograph. Scale: 1"=500'	Panel #: 41073-B2, Bridgeport, CT; Flight Date: January 01, 1979	EDR
1986	Aerial Photograph. Scale: 1"=500'	Panel #: 41073-B2, Bridgeport, CT; Flight Date: April 18, 1986	EDR
1990	Aerial Photograph. Scale: 1"=500'	Panel #: 41073-B2, Bridgeport, CT; Flight Date: March 22, 1990	EDR
1991	Aerial Photograph. Scale: 1"=500'	Panel #: 41073-B2, Bridgeport, CT; DOQQ - acquisition dates: April 12, 1991	EDR
1995	Aerial Photograph. Scale: 1"=500'	Panel #: 41073-B2, Bridgeport, CT; Flight Date: April 20, 1995	EDR
2005	Aerial Photograph. Scale: 1"=500'	Panel #: 41073-B2, Bridgeport, CT; Flight Year: 2005	EDR
2006	Aerial Photograph. Scale: 1"=500'	Panel #: 41073-B2, Bridgeport, CT; Flight Year: 2006	EDR
2008	Aerial Photograph. Scale: 1"=500'	Panel #: 41073-B2, Bridgeport, CT; Flight Year: 2008	EDR
2010	Aerial Photograph. Scale: 1"=500'	Panel #: 41073-B2, Bridgeport, CT; Flight Year: 2010	EDR
2012	Aerial Photograph. Scale: 1"=500'	Panel #: 41073-B2, Bridgeport, CT; Flight Year: 2012	EDR



INQUIRY #: 3904111.9

YEAR: 1934

| = 500'





INQUIRY #: 3904111.9

YEAR: 1951

| = 500'





SITE

INQUIRY #: 3904111.9

YEAR: 1960

— = 500'





INQUIRY #: 3904111.9

YEAR: 1969

 = 500'





INQUIRY #: 3904111.9

YEAR: 1971

— = 500'





INQUIRY #: 3904111.9

YEAR: 1979

| = 500'





INQUIRY #: 3904111.9

YEAR: 1986

— = 500'





INQUIRY #: 3904111.9

YEAR: 1990

| = 500'



SITE

NF1302815302



INQUIRY #: 3904111.9

YEAR: 1991

— = 500'





INQUIRY #: 3904111.9

YEAR: 1995

— = 500'





INQUIRY #: 3904111.9

YEAR: 2005

|—————| = 500'





INQUIRY #: 3904111.9

YEAR: 2006

— = 500'





SITE

INQUIRY #: 3904111.9

YEAR: 2008

| = 500'





INQUIRY #: 3904111.9

YEAR: 2010

— = 500'





INQUIRY #: 3904111.9

YEAR: 2012

| = 500'



APPENDIX H

Seaside Landfill

BARNUM BLVD
Bridgeport, CT 06604

Inquiry Number: 3904111.5
April 08, 2014

The EDR-City Directory Image Report



6 Armstrong Road
Shelton, CT 06484
800.352.0050
www.edrnet.com

TABLE OF CONTENTS

SECTION

Executive Summary

Findings

City Directory Images

Thank you for your business.
Please contact EDR at 1-800-352-0050
with any questions or comments.

Disclaimer - Copyright and Trademark Notice

This Report contains certain information obtained from a variety of public and other sources reasonably available to Environmental Data Resources, Inc. It cannot be concluded from this Report that coverage information for the target and surrounding properties does not exist from other sources. **NO WARRANTY EXPRESSED OR IMPLIED, IS MADE WHATSOEVER IN CONNECTION WITH THIS REPORT. ENVIRONMENTAL DATA RESOURCES, INC. SPECIFICALLY DISCLAIMS THE MAKING OF ANY SUCH WARRANTIES, INCLUDING WITHOUT LIMITATION, MERCHANTABILITY OR FITNESS FOR A PARTICULAR USE OR PURPOSE. ALL RISK IS ASSUMED BY THE USER. IN NO EVENT SHALL ENVIRONMENTAL DATA RESOURCES, INC. BE LIABLE TO ANYONE, WHETHER ARISING OUT OF ERRORS OR OMISSIONS, NEGLIGENCE, ACCIDENT OR ANY OTHER CAUSE, FOR ANY LOSS OR DAMAGE, INCLUDING, WITHOUT LIMITATION, SPECIAL, INCIDENTAL, CONSEQUENTIAL, OR EXEMPLARY DAMAGES. ANY LIABILITY ON THE PART OF ENVIRONMENTAL DATA RESOURCES, INC. IS STRICTLY LIMITED TO A REFUND OF THE AMOUNT PAID FOR THIS REPORT.** Purchaser accepts this Report "AS IS". Any analyses, estimates, ratings, environmental risk levels or risk codes provided in this Report are provided for illustrative purposes only, and are not intended to provide, nor should they be interpreted as providing any facts regarding, or prediction or forecast of, any environmental risk for any property. Only a Phase I Environmental Site Assessment performed by an environmental professional can provide information regarding the environmental risk for any property. Additionally, the information provided in this Report is not to be construed as legal advice.

Copyright 2013 by Environmental Data Resources, Inc. All rights reserved. Reproduction in any media or format, in whole or in part, of any report or map of Environmental Data Resources, Inc. or its affiliates is prohibited without prior written permission.

EDR and its logos (including Sanborn and Sanborn Map) are trademarks of Environmental Data Resources, Inc. or its affiliates. All other trademarks used herein are the property of their respective owners.

EXECUTIVE SUMMARY

DESCRIPTION

Environmental Data Resources, Inc.'s (EDR) City Directory Report is a screening tool designed to assist environmental professionals in evaluating potential liability on a target property resulting from past activities. EDR's City Directory Report includes a search of available city directory data at 5 year intervals.

RESEARCH SUMMARY

The following research sources were consulted in the preparation of this report. A check mark indicates where information was identified in the source and provided in this report.

<u>Year</u>	<u>Target Street</u>	<u>Cross Street</u>	<u>Source</u>
2013	<input type="checkbox"/>	<input checked="" type="checkbox"/>	Cole Information Services
2008	<input type="checkbox"/>	<input type="checkbox"/>	Cole Information Services
2003	<input type="checkbox"/>	<input checked="" type="checkbox"/>	Cole Information Services
1999	<input type="checkbox"/>	<input checked="" type="checkbox"/>	Cole Information Services
1990	<input type="checkbox"/>	<input checked="" type="checkbox"/>	Johnson's City Directory
1972	<input type="checkbox"/>	<input checked="" type="checkbox"/>	Price & Lee's City Directory
1964	<input type="checkbox"/>	<input checked="" type="checkbox"/>	Price & Lee's City Directory

RECORD SOURCES

EDR is licensed to reproduce certain City Directory works by the copyright holders of those works. The purchaser of this EDR City Directory Report may include it in report(s) delivered to a customer. Reproduction of City Directories without permission of the publisher or licensed vendor may be a violation of copyright.

FINDINGS

TARGET PROPERTY STREET

BARNUM BLVD
Bridgeport, CT 06604

<u>Year</u>	<u>CD Image</u>	<u>Source</u>	
<u>BARNUM BLVD</u>			
2013	-	Cole Information Services	Target and Adjoining not listed in Source
2008	-	Cole Information Services	Target and Adjoining not listed in Source
2003	-	Cole Information Services	Target and Adjoining not listed in Source
1999	-	Cole Information Services	Target and Adjoining not listed in Source
1990	-	Johnson's City Directory	Street not listed in Source
1972	-	Price & Lee's City Directory	Street not listed in Source
1964	-	Price & Lee's City Directory	Street not listed in Source

FINDINGS

CROSS STREETS

<u>Year</u>	<u>CD Image</u>	<u>Source</u>
-------------	-----------------	---------------

BARNUM DYKE

2013	pg. A1	Cole Information Services	
2008	-	Cole Information Services	Target and Adjoining not listed in Source
2003	pg. A2	Cole Information Services	
1999	pg. A3	Cole Information Services	
1990	pg. A4	Johnson's City Directory	
1972	pg. A5	Price & Lee's City Directory	
1964	pg. A6	Price & Lee's City Directory	

City Directory Images

Target Street

Cross Street

Source

Cole Information Services

BARNUM DYKE 2013

10 WOOD GRINDING UNLIMITED

Target Street

Cross Street

Source

Cole Information Services

BARNUM DYKE 2003

1 MIKE MUCHERINO

Target Street

Cross Street

Source

Cole Information Services

✓

BARNUM DYKE 1999

1 MIKE MUCHERINO

BARNUM DYKE 1990

DISCOUNT MUFFLERS375-7501

SAGE AV BEGINS

1985 No Information

1995 No Information

BARNUM DYKE

FROM SEASIDE PARK NW TO 2001

SOUTH AV ZIP CODE 06604

1 BROWN F Jr333-6787

2 VALENTINO Steven367-0674

WALDEMERE AV ENDS

SOUTH AV ENDS

BARR CT

FROM WORDIN AV W TO DEAD END ZIP
CODE 06605

No listings on this street

BARTLETT

FROM 102 CLARK NW BEYOND 187

BIRMINGHAM & 78 STOEHR PL TO 71

GOLDENROD AV ZIP CODE 06606

CLARK ST CROSSES

BARNUM DYKE 1972

 BARNUM DYKE FR SEASIDE PARK NW TO
 2001 SOUTH AV ZIP CODE 06605

SENIOR CITIZENS
 RECREATION CENTER
 CITY GARAGE

- WALDEMERE AV ENDS

U S NAVAL RESERVE

TRAINING CENTER 367-0176
 U S NAVAL RESERVE

SURFACE DIVISION 367-0176
 3-2-M
 U S NAVAL RESERVE

SURFACE DIVISION 367-0176
 3-1-M
 U S NAVAL 367-0176
 CONSTRUCTION BATTAL
 U S NAVAL RESERVE

GROUP COMMANDER 3-1
 367-0176

OFF LAND FILL SITE NO 1

U S COAST GUARD
 O R T U P S NO 164
 367-0176

U S NAVAL LEAGUE
 SEA CADET PROGRAM

- SOUTH AV ENDS

BARNUM DYKE 1964

BARNUM DYKE

Fr Seaside Park NW to 2001 South av
Zone 5

- Senior Citizens Recreation Center
- City Garage 333-9389
- **WALDEMERE AV ends**
- U S Naval Reserve Training Center 367-0176
- U S Naval Reserve Surface Battalion 3-1 367-0176
- U S Naval Reserve Surface Division 3-1-M 367-0176
- U S Naval Construction Battalion 3-1 367-0176
- U S Coast Guard O R T U P S No 164 367-0176
- U S Naval League Sea Cadet Program
- **SOUTH AV ends**

BARR CT

Fr Wordin av W

APPENDIX I



MAP SCALE 1" = 500'



NATIONAL FLOOD INSURANCE PROGRAM

PANEL 0437G

FIRM
FLOOD INSURANCE RATE MAP
FAIRFIELD COUNTY,
CONNECTICUT
(ALL JURISDICTIONS)

PANEL 437 OF 626
(SEE MAP INDEX FOR FIRM PANEL LAYOUT)

CONTAINS:

COMMUNITY	NUMBER	PANEL	SUFFIX
BRIDGEPORT, CITY OF	090002	0437	G
FAIRFIELD, TOWN OF	090007	0437	G

Notice to User: The Map Number shown below should be used when placing map orders; the Community Number shown above should be used on insurance applications for the subject community.



MAP NUMBER
09001C0437G
MAP REVISED
JULY 8, 2013

Federal Emergency Management Agency

This is an official copy of a portion of the above referenced flood map. It was extracted using F-IMT On-Line. This map does not reflect changes or amendments which may have been made subsequent to the date on the title block. For the latest product information about National Flood Insurance Program flood maps check the FEMA Flood Map Store at www.msc.fema.gov

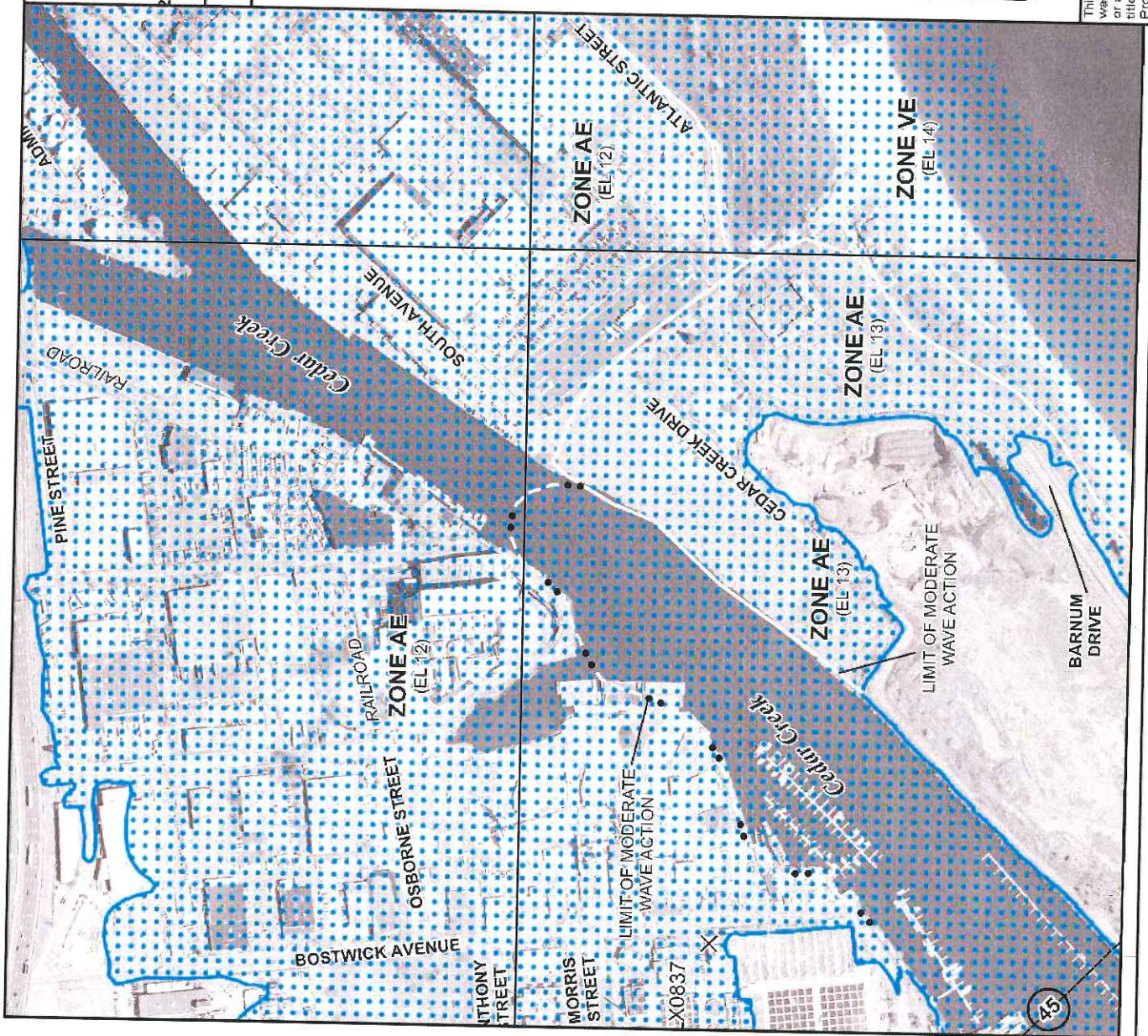



MAP SCALE 1" = 500'



NATIONAL FLOOD INSURANCE PROGRAM

PANEL 0439G

FIRM FLOOD INSURANCE RATE MAP FAIRFIELD COUNTY, CONNECTICUT (ALL JURISDICTIONS)

PANEL 439 OF 626
(SEE MAP INDEX FOR FIRM PANEL LAYOUT)

CONTAINS:
COMMUNITY NUMBER 090002
BRIDGEPORT CITY OF 0439
PANEL SUFFIX G

NOTE:
THIS MAP INCLUDES REQUIREMENTS OF THE COASTAL BARRIER RESOURCES SYSTEM ESTABLISHED UNDER THE COASTAL BARRIER RESOURCES ACT OF 1982 AND/OR SUBSEQUENT ENABLING LEGISLATION.

Notice to User: The Map Number shown below should be used when placing map orders; the Community Number shown above should be used on insurance applications for the subject community.



MAP NUMBER
09001C0439G
MAP REVISED
JULY 8, 2013

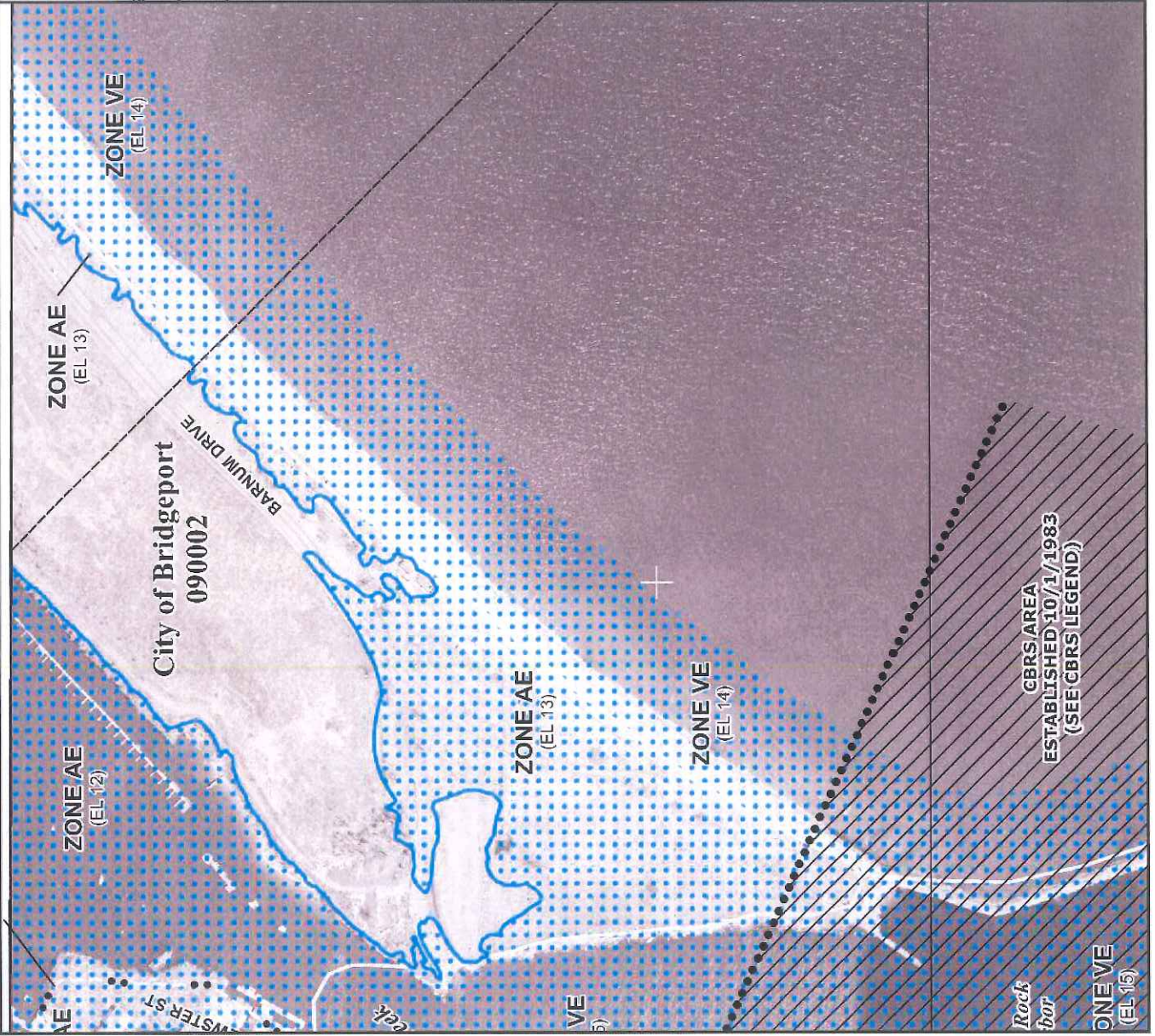

Federal Emergency Management Agency

This is an official copy of a portion of the above referenced flood map. It was extracted using F-MIT On-Line. This map does not reflect changes or amendments which may have been made subsequent to the date on the title block. For the latest product information about National Flood Insurance Program flood maps check the FEMA Flood Map Store at www.msc.fema.gov



Natural Diversity Data Base Areas BRIDGEPORT, CT

December 2013

-  State and Federal Listed Species & Significant Natural Communities
-  Town Boundary

NOTE: This map shows general locations of State and Federal Listed Species and Significant Natural Communities. Information on listed species is collected and compiled by the Natural Diversity Data Base (NDDB) from a number of data sources. Exact locations of species have been buffered to produce the general locations. Exact locations of species and communities occur somewhere in the shaded areas, not necessarily in the center. A new mapping format is being employed that more accurately models important riparian and aquatic areas and eliminates the need for the upstream/downstream searches required in previous versions.

This map is intended for use as a preliminary screening tool for conducting a Natural Diversity Data Base Review Request. To use the map, locate the project boundaries and any additional affected areas. If the project is within a shaded area there may be a potential conflict with a listed species. For more information, complete a Request for Natural Diversity Data Base State Listed Species Review form (DEP-APP-007), and submit it to the NDDB along with the required maps and information. More detailed instructions are provided with the request form on our website.

www.ct.gov/deep/nddbrequest

This file has PDF Layers. Look for the Layers tab on the left. Expand the layers and use the "eye" icons to change visibility.

QUESTIONS: Department of Energy and Environmental Protection (DEEP)
79 Elm St., Hartford CT 06106
Phone (860) 424-3011



Connecticut Department of
Energy & Environmental Protection
Bureau of Natural Resources
Wildlife Division

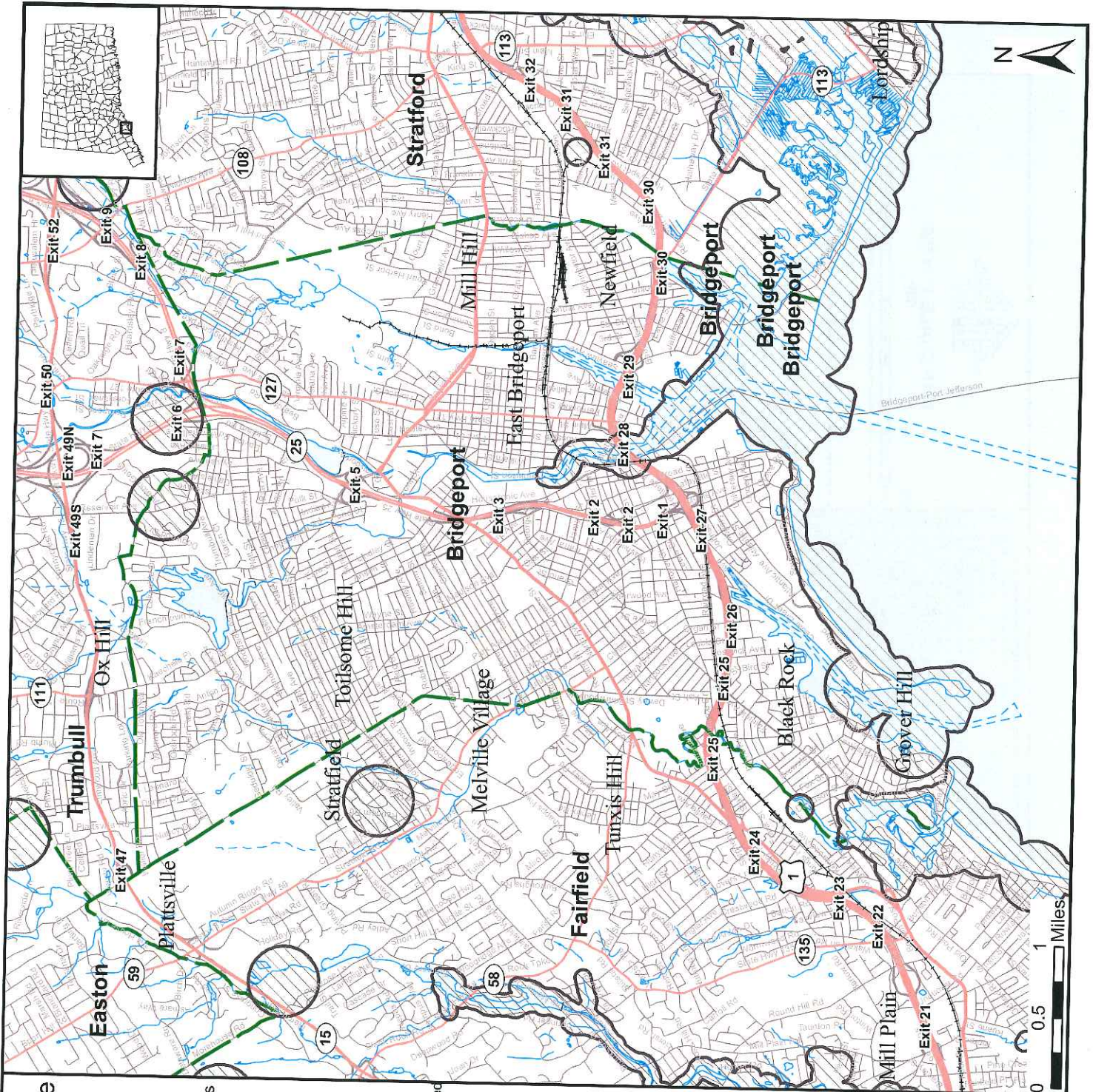

APPENDIX J



Photograph 1: View Looking North from the Top of the Landfill



Photograph 2: View Looking East from the Top of the Landfill