

PROPERTY LINE
 CLAIM OR EASEMENT LINE
 UTILITY POLE

LEGEND

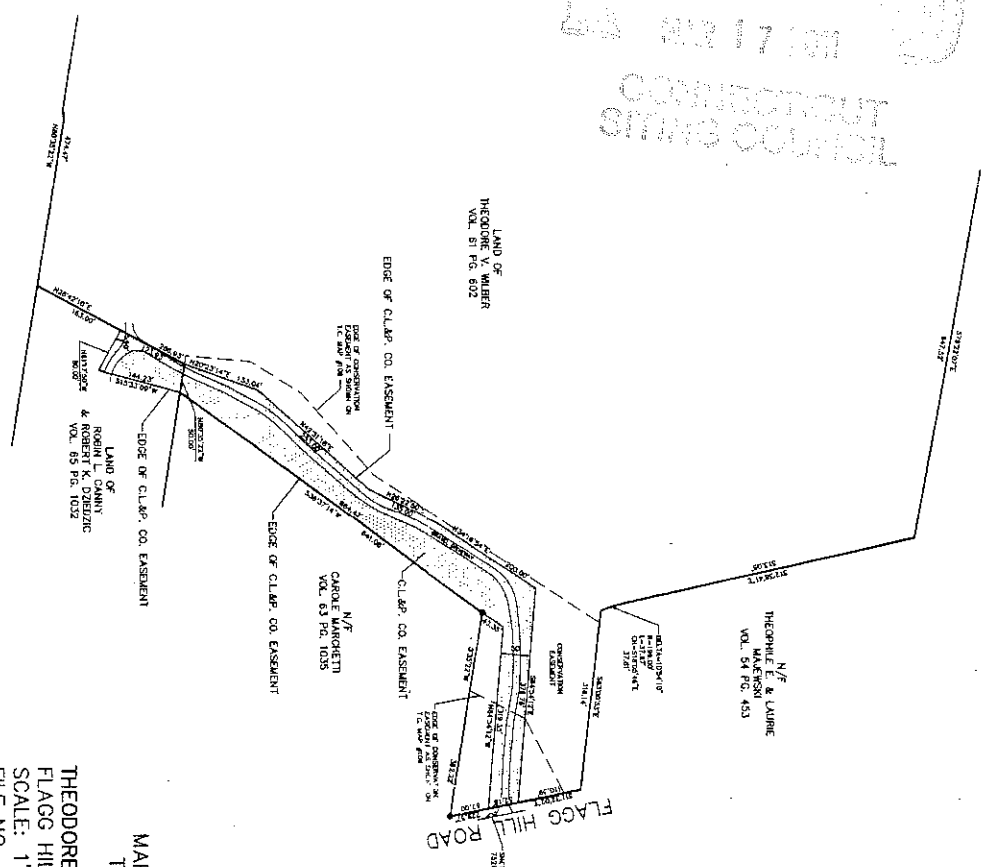

COMPILATION PLAN
 MAP SHOWING EASEMENT AREA TO BE GRANTED TO
 THE CONNECTICUT LIGHT AND POWER COMPANY
 ACROSS THE PROPERTIES OF
 THEODORE V. WILBER & ROBIN L. CANNY & ROBERT K. DZIEDZIC
 FLAG HILL ROAD
 SCALE: 1"=100'
 FILE NO. W2061B
 DATE: SEPTEMBER 25, 2002
 DWG. NO. EW-E0205-4195

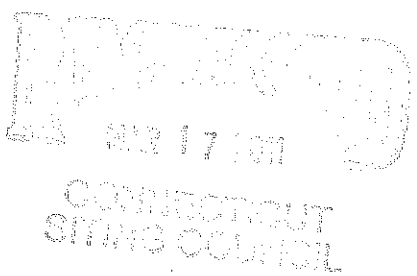

APPROVED FOR THE STATE OF CONNECTICUT
 REGISTERED PROFESSIONAL ENGINEER
 No. 11,100
 JOHN J. [Signature]

ORIGINAL AND DRAWING
 DIMENSIONS &
 EXTENSIONS

DATE	9/25/02	BY	028
SCALE	1"=100'	DATE	1/1
FILE NO.	01-028-CDP	DATE	N.O.M.

NOTES:
 1. THIS PLAN AND COMPASS BEARING RECORDS RECORDED ON OTHER SHEETS OF RECORDS IN THE OFFICE OF THE REGISTER OF DEEDS FOR THE STATE OF CONNECTICUT ARE HEREBY REFERRED TO AND CONSIDERED TO BE A PART OF THIS PLAN.
 2. THIS PLAN WAS COMPILED FROM OTHER RECORDS RECORDED ON OTHER SHEETS OF RECORDS IN THE OFFICE OF THE REGISTER OF DEEDS FOR THE STATE OF CONNECTICUT.
 3. THIS PLAN WAS COMPILED FROM A SURVEY CONDUCTED BY THE REGISTER OF DEEDS FOR THE STATE OF CONNECTICUT ON 11/11/01.
 4. THIS PLAN WAS COMPILED FROM A SURVEY CONDUCTED BY THE REGISTER OF DEEDS FOR THE STATE OF CONNECTICUT ON 11/11/01.
 5. THIS PLAN WAS COMPILED FROM A SURVEY CONDUCTED BY THE REGISTER OF DEEDS FOR THE STATE OF CONNECTICUT ON 11/11/01.
 6. THIS PLAN WAS COMPILED FROM A SURVEY CONDUCTED BY THE REGISTER OF DEEDS FOR THE STATE OF CONNECTICUT ON 11/11/01.
 7. THIS PLAN WAS COMPILED FROM A SURVEY CONDUCTED BY THE REGISTER OF DEEDS FOR THE STATE OF CONNECTICUT ON 11/11/01.
 8. THIS PLAN WAS COMPILED FROM A SURVEY CONDUCTED BY THE REGISTER OF DEEDS FOR THE STATE OF CONNECTICUT ON 11/11/01.
 9. THIS PLAN WAS COMPILED FROM A SURVEY CONDUCTED BY THE REGISTER OF DEEDS FOR THE STATE OF CONNECTICUT ON 11/11/01.
 10. THIS PLAN WAS COMPILED FROM A SURVEY CONDUCTED BY THE REGISTER OF DEEDS FOR THE STATE OF CONNECTICUT ON 11/11/01.