



Memorandum

To: Dr. Michael Klemens
From: Roger Hurlbut *Roger Hurlbut*
Date: December 28, 2012
Re: BNE Wind Colebrook South

Attached are environmental erosion and sediment control monitoring reports numbers 66 thru 68 for the period Dec 115 through Dec 28, 2012.

Inspections 66 and 67 were after rainfall events. Report # 67 was after a rain of around 1.75 inches on partially frozen ground and there was some sediment movement, there was no discharge from the site, however both sides of the silt fence in the vicinity of Clearing Limits flag # 183 had sediment on the ground. I have contacted BNE and they are going to get someone to refresh the woodchip barrier and restake the fence. As a result of yesterdays snow/rain event the site is now snow covered.

CC G Zupkus BNE Energy

General Information			
Project Name:	Wind Colebrook South		
Location:	Winsted- Norfolk Road Colebrook, Connecticut		
CT DEP Tracking No.	CSC Petition 983	Report No.	66
Date of Inspection:	Dec 18, 2012	Start / End Time:	12:30 PM to 1:30 PM
Inspector's Name(s):	Roger Hurlbut		
Inspector's Title(s):	Project Engineer		
Inspector's Contact Information:	LENARD ENGINEERING INC 860 379-6669 off		
Describe present phase of construction:	No problems observed No work since last inspection on 12/11/12		
Type of Inspection: <input type="checkbox"/> Regular <input type="checkbox"/> Pre-storm event <input type="checkbox"/> During storm event <input checked="" type="checkbox"/> Post-storm event			
Weather Information			
Has it rained since the last inspection? <input checked="" type="checkbox"/> Yes <input type="checkbox"/> No If yes, provide: Storm Start Date & Time: 12/17/12 9:AM Storm Duration (hrs): 24 hrs Inter Approximate Rainfall: 1.1"			
Weather at time of this inspection? 40° F, overcast			
Discharge Information (A)			
Do you suspect that discharges may have occurred since the last inspection? <input type="checkbox"/> Yes <input checked="" type="checkbox"/> No			
Are there any discharges at the time of inspection? <input type="checkbox"/> Yes <input checked="" type="checkbox"/> No			
Describe location of any discharges from the site:			

General Information			
Project Name:	Wind Colebrook South		
Location:	Winsted- Norfolk Road Colebrook, Connecticut		
CT DEP Tracking No.	CSC Petition 983	Report No.	67
Date of Inspection:	Dec 21, 2012	Start / End Time:	3:45 PM to 4:30 PM
Inspector's Name(s):	Roger Hurlbut		
Inspector's Title(s):	Project Engineer		
Inspector's Contact Information:	LENARD ENGINEERING INC 860 379-6669 off		
Describe present phase of construction:	<p>A small amount of silt and sediment were observed immediately adjacent (<5-ft) to both sides of the fence in the vicinity of clearing limit flag 183. The temporary wood chip detention area just uphill from CL flag 182 should be cleaned and refreshed. The fence in the vicinity of CL flag 183 should be restaked.</p> <p>No work since last inspection on 12/18/12</p>		
Type of Inspection: <input type="checkbox"/> Regular <input type="checkbox"/> Pre-storm event <input type="checkbox"/> During storm event <input checked="" type="checkbox"/> Post-storm event			
Weather Information			
Has it rained since the last inspection? <input checked="" type="checkbox"/> Yes <input type="checkbox"/> No If yes, provide: Storm Start Date & Time: 12/21/5:AM Storm Duration (hrs): 8 hrs Approximate Rainfall: 1.75"			
Weather at time of this inspection? 40° F, overcast			
Discharge Information (A)			
Do you suspect that discharges may have occurred since the last inspection? <input checked="" type="checkbox"/> Yes <input type="checkbox"/> No Very minor in extent (see above)			
Are there any discharges at the time of inspection? <input type="checkbox"/> Yes <input checked="" type="checkbox"/> No			
Describe location of any discharges from the site:			

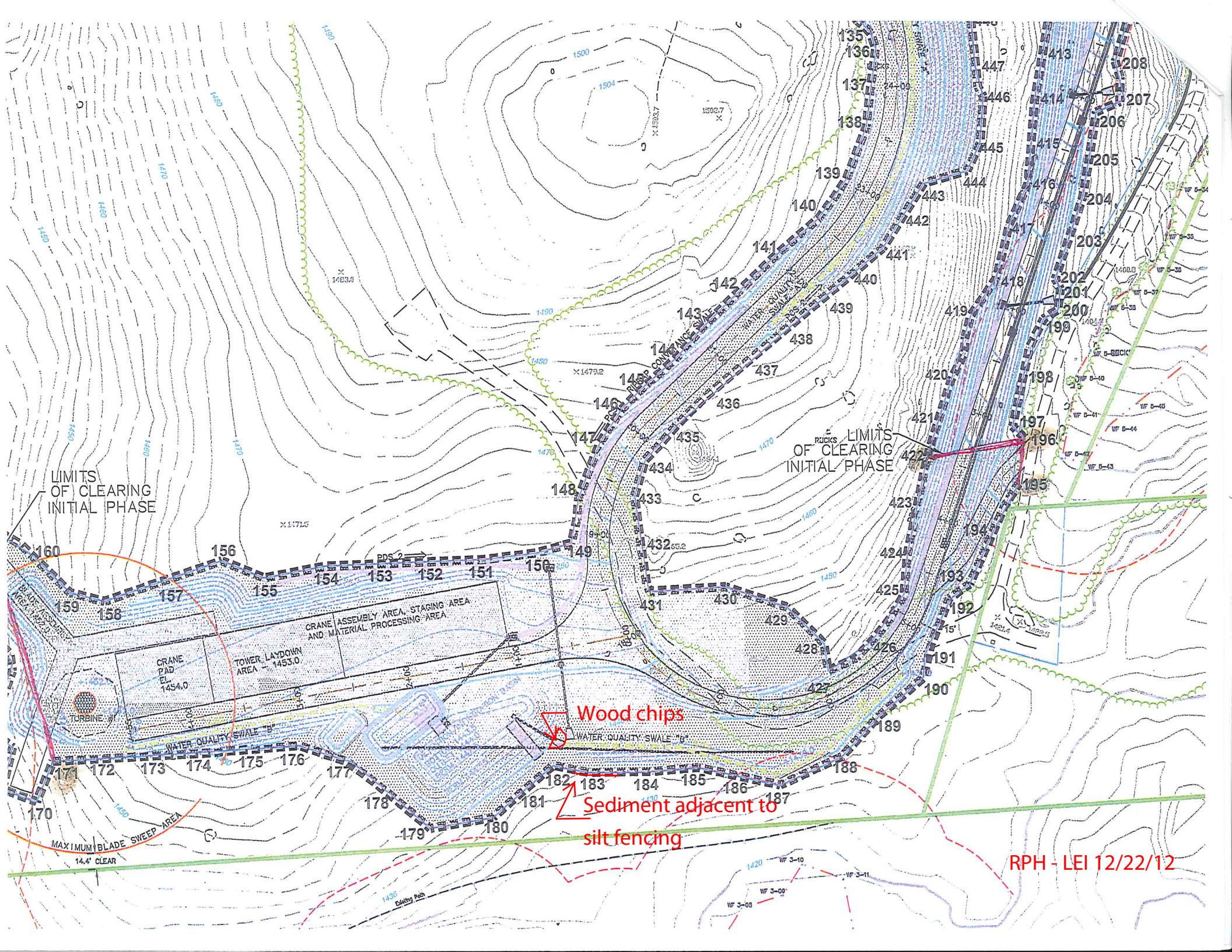

LIMITS OF CLEARING INITIAL PHASE

LIMITS OF CLEARING INITIAL PHASE

Wood chips

Sediment adjacent to silt fencing

RPH - LEI 12/22/12

General Information			
Project Name:	Wind Colebrook South		
Location:	Winsted- Norfolk Road Colebrook, Connecticut		
CT DEP Tracking No.	CSC Petition 983	Report No.	68
Date of Inspection:	Dec 28, 2012	Start / End Time:	7:15 AM to 7:45AM
Inspector's Name(s):	Roger Hurlbut		
Inspector's Title(s):	Project Engineer		
Inspector's Contact Information:	LENARD ENGINEERING INC 860 379-6669 off		
Describe present phase of construction:	Site is snow covered		
Type of Inspection: <input checked="" type="checkbox"/> Regular <input type="checkbox"/> Pre-storm event <input type="checkbox"/> During storm event <input type="checkbox"/> Post-storm event			
Weather Information			
Has it rained since the last inspection? <input checked="" type="checkbox"/> Yes <input type="checkbox"/> No If yes, provide: Storm Start Date & Time: 12/27/12 7:30:AM Storm Duration (hrs): Approximate Rainfall: unknown - mixed with snow			
Weather at time of this inspection? 25° F, clear light clouds			
Discharge Information (A)			
Do you suspect that discharges may have occurred since the last inspection? <input type="checkbox"/> Yes <input checked="" type="checkbox"/> No			
Are there any discharges at the time of inspection? <input type="checkbox"/> Yes <input checked="" type="checkbox"/> No			
Describe location of any discharges from the site:			