

© 2011 - GZA GeoEnvironmental, Inc. GZA-J:\GEO\05\044818.02_Colebrook Wind Turbines\figures\dwg\101-B102_PERMIT-SET.dwg [B-101 KEY-TWR 1] August 31, 2011 - 7:26am michael.sabin

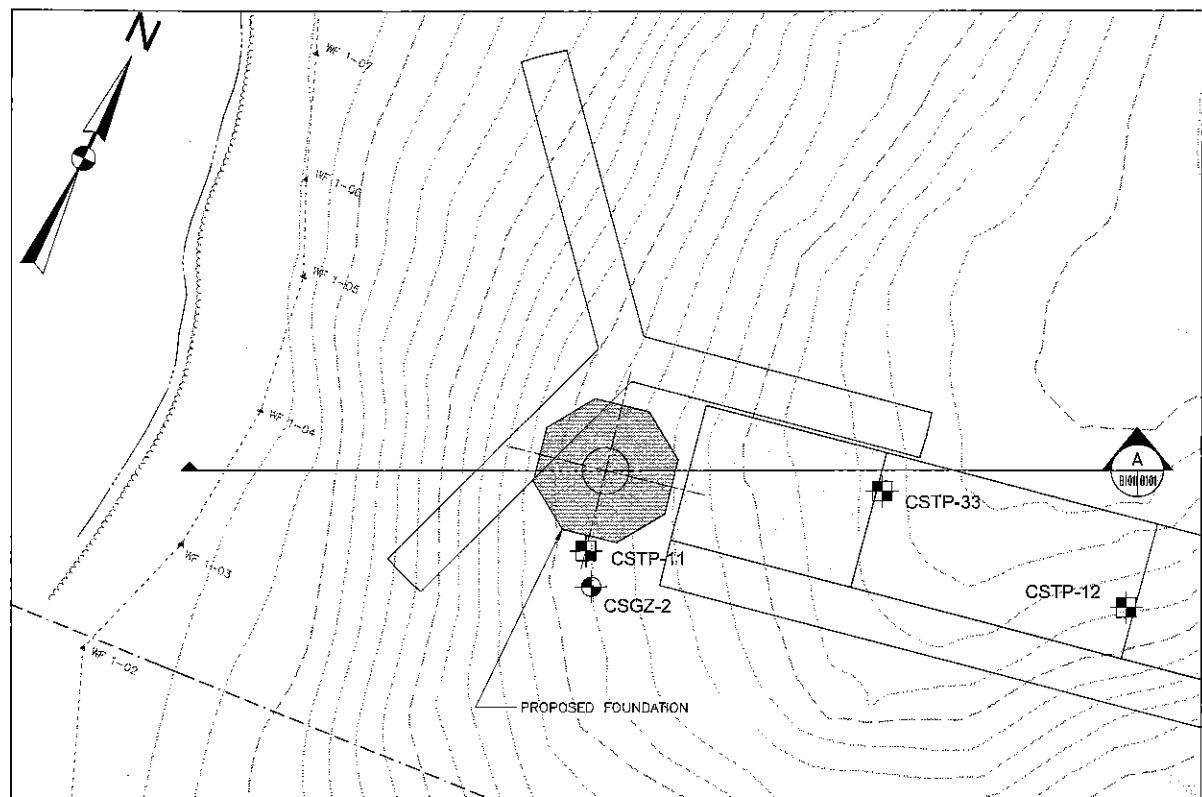

PLAN-SOUTH TURBINE 1

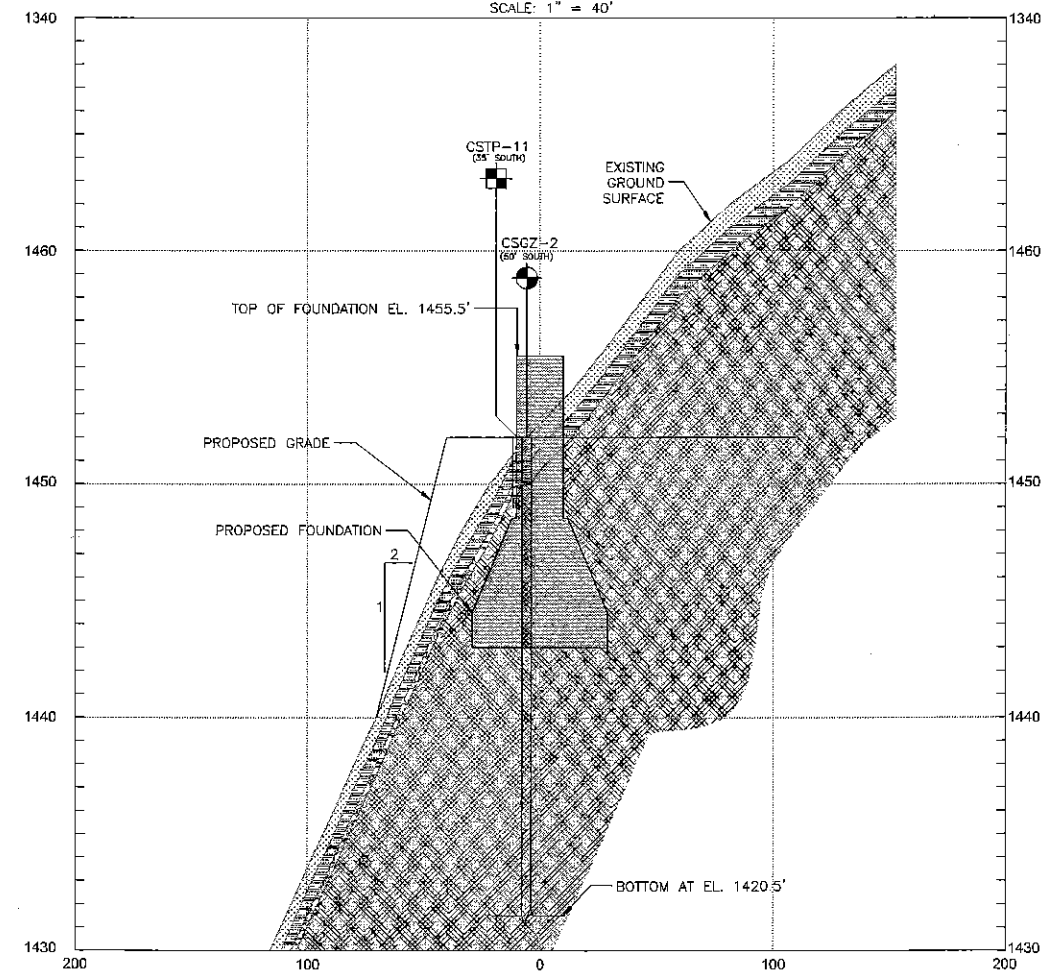

SECTION-SOUTH TURBINE 1

HORIZ. SCALE: 1" = 40'
VERT. SCALE: 1" = 4'

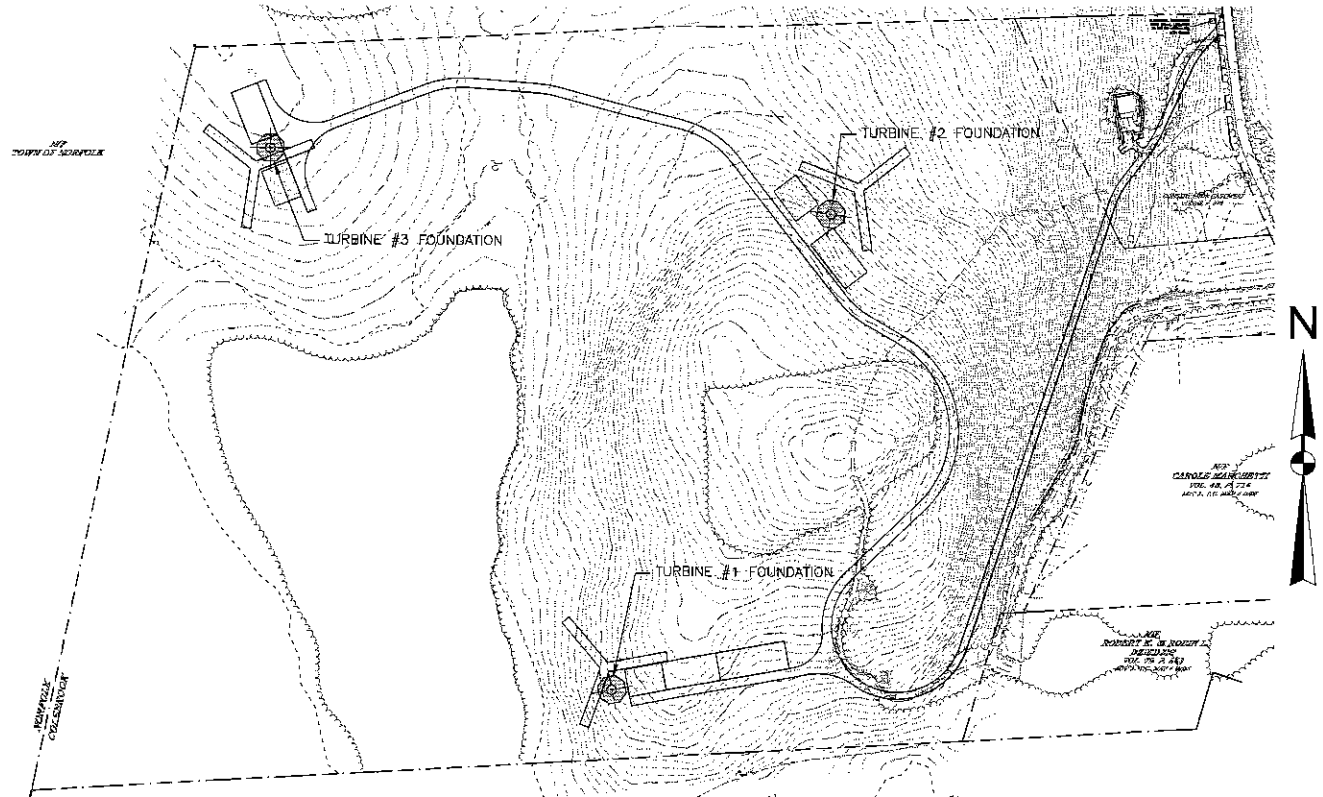

KEY PLAN

SCALE: 1" = 200'
0 100' 200' 400' 600'

LEGEND:

- INDICATES TEST BORING LOCATION
- INDICATES TEST PIT LOCATION
- TOPSOIL
- SUBSOIL
- GLACIAL TILL
- BEDROCK
- B INDICATES BOTTOM OF EXPLORATION
- R INDICATES AUGER OR EXCAVATOR REFUSAL
- INDICATES OBSERVED GROUNDWATER LEVEL

NOTES:

1. THE LOCATION OF TEST EXPLORATIONS WERE DETERMINED BY CIVIL. THIS DATA SHOULD BE CONSIDERED ACCURATE TO THE DEGREE IMPLIED BY THE METHOD USED.
2. GROUND SURFACE ELEVATIONS AT EXPLORATION LOCATIONS WERE DETERMINED BY LINEAR INTERPOLATION OF EXISTING GRADE CONTOURS SHOWN ON PROJECT PLANS AND SHOULD BE CONSIDERED APPROXIMATE.
3. SUBSURFACE PROFILES ARE BASED ON WIDELY SPACED EXPLORATIONS AND STRATIFICATION LINES REPRESENT APPROXIMATE BOUNDARIES. ACTUAL TRANSITIONS MAY VARY FROM THOSE SHOWN. THE DEPTH AND ELEVATION OF THE BEDROCK SURFACE SHOULD BE ANTICIPATED TO VARY OVER SHORT HORIZONTAL DISTANCES.
4. WATER LEVEL READINGS WERE MADE AT TIMES AND UNDER THE CONDITIONS STATED ON THE EXPLORATION LOGS. FLUCTUATIONS OF GROUNDWATER MAY OCCUR DUE TO OTHER FACTORS THAN THOSE PRESENT AT THE TIME MEASUREMENTS WERE MADE.

RECEIVED
SEP 16 2011

CONNECTICUT
SITING COUNCIL

NOT FOR
CONSTRUCTION

NO.	ISSUE/DESCRIPTION	BY	DATE
UNLESS SPECIFICALLY STATED BY WRITTEN AGREEMENT, THIS DRAWING IS THE SOLE PROPERTY OF GZA GEOENVIRONMENTAL, INC. (GZA). THE INFORMATION SHOWN ON THE DRAWING IS SOLELY FOR USE BY GZA'S CLIENT OR THE CLIENT'S DESIGNATED REPRESENTATIVE FOR THE SPECIFIC PROJECT AND LOCATION IDENTIFIED ON THE DRAWING. THE DRAWING SHALL NOT BE TRANSFERRED, REUSED, COPIED, OR ALTERED IN ANY MANNER FOR USE AT ANY OTHER LOCATION OR FOR ANY OTHER PURPOSE WITHOUT THE PRIOR WRITTEN CONSENT OF GZA. ANY TRANSFER, REUSE, OR MODIFICATION TO THE DRAWING BY THE CLIENT OR OTHERS, WITHOUT THE PRIOR WRITTEN EXPRESS CONSENT OF GZA, WILL BE AT THE USER'S SOLE RISK AND WITHOUT ANY RISK OR LIABILITY TO GZA.			
WIND COLEBROOK SOUTH COLEBROOK, CONNECTICUT			
FOUNDATION SET SITE KEY & PLAN SOUTH TURBINE 1			
PREPARED BY: GZA GeoEnvironmental, Inc. Engineers and Scientists www.gza.com		PREPARED FOR: BNE ENERGY, INC	
PROJ MGR: GC	DESIGNED BY: GC	REVIEWED BY: DR	CHECKED BY: DR
DATE: 08-26-2011	PROJECT NO: 44818.02	SCALE: AS NOTED	REVISION NO: 0
			DRAWING B-101 SHEET NO. 1 OF 3

© 2011 - GZA GeoEnvironmental, Inc. GZA-1, Geo, 05.004-18.02 Colebrook Wind Turbines\Figures\gpc_dwg\44818.02_B-101-5102_PERMIT-SET.dwg [B-102_TWR_2-3] August 31, 2011 - 7:28am michael.cabin

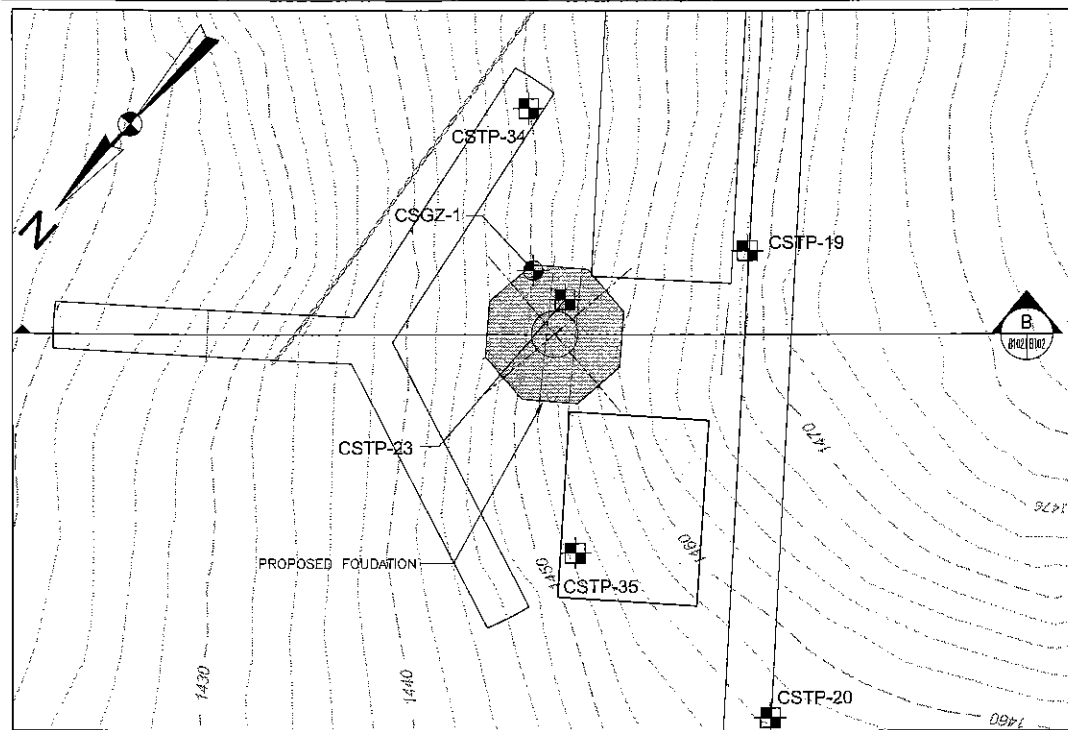

PLAN-SOUTH TURBINE 2

SCALE: 1" = 40'

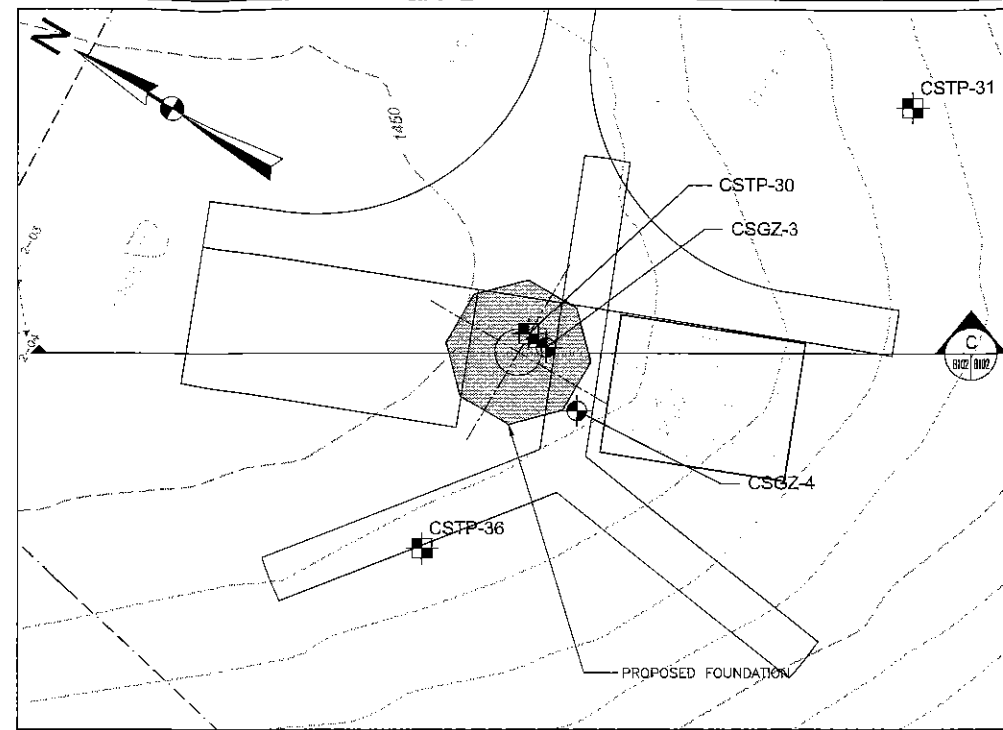

PLAN-SOUTH TURBINE 3

SCALE: 1" = 40'

LEGEND:

- TEST BORING LOCATION
- TEST PIT LOCATION
- TOPSOIL
- SUBSOIL
- GLACIAL TILL
- BEDROCK
- B** BOTTOM OF EXPLORATION
- R** AUGER OR EXCAVATOR REFUSAL
- OBSERVED GROUNDWATER LEVEL

NOTES:

1. THE LOCATION OF TEST EXPLORATIONS WERE DETERMINED BY CIVIL. THIS DATA SHOULD BE CONSIDERED ACCURATE TO THE DEGREE IMPLIED BY THE METHOD USED.
2. GROUND SURFACE ELEVATIONS AT EXPLORATION LOCATIONS WERE DETERMINED BY LINEAR INTERPOLATION OF EXISTING GRADE CONTOURS SHOWN ON PROJECT PLANS AND SHOULD BE CONSIDERED APPROXIMATE.
3. SUBSURFACE PROFILES ARE BASED ON WIDELY SPACED EXPLORATIONS AND STRATIFICATION LINES REPRESENT APPROXIMATE BOUNDARIES. ACTUAL TRANSITIONS MAY VARY FROM THOSE SHOWN. THE DEPTH AND ELEVATION OF THE BEDROCK SURFACE SHOULD BE ANTICIPATED TO VARY OVER SHORT HORIZONTAL DISTANCES.
4. WATER LEVEL READINGS WERE MADE AT TIMES AND UNDER THE CONDITIONS STATED ON THE EXPLORATION LOGS. FLUCTUATIONS OF GROUNDWATER MAY OCCUR DUE TO OTHER FACTORS THAN THOSE PRESENT AT THE TIME MEASUREMENTS WERE MADE.

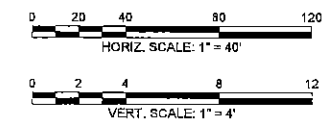

NOT FOR
CONSTRUCTION

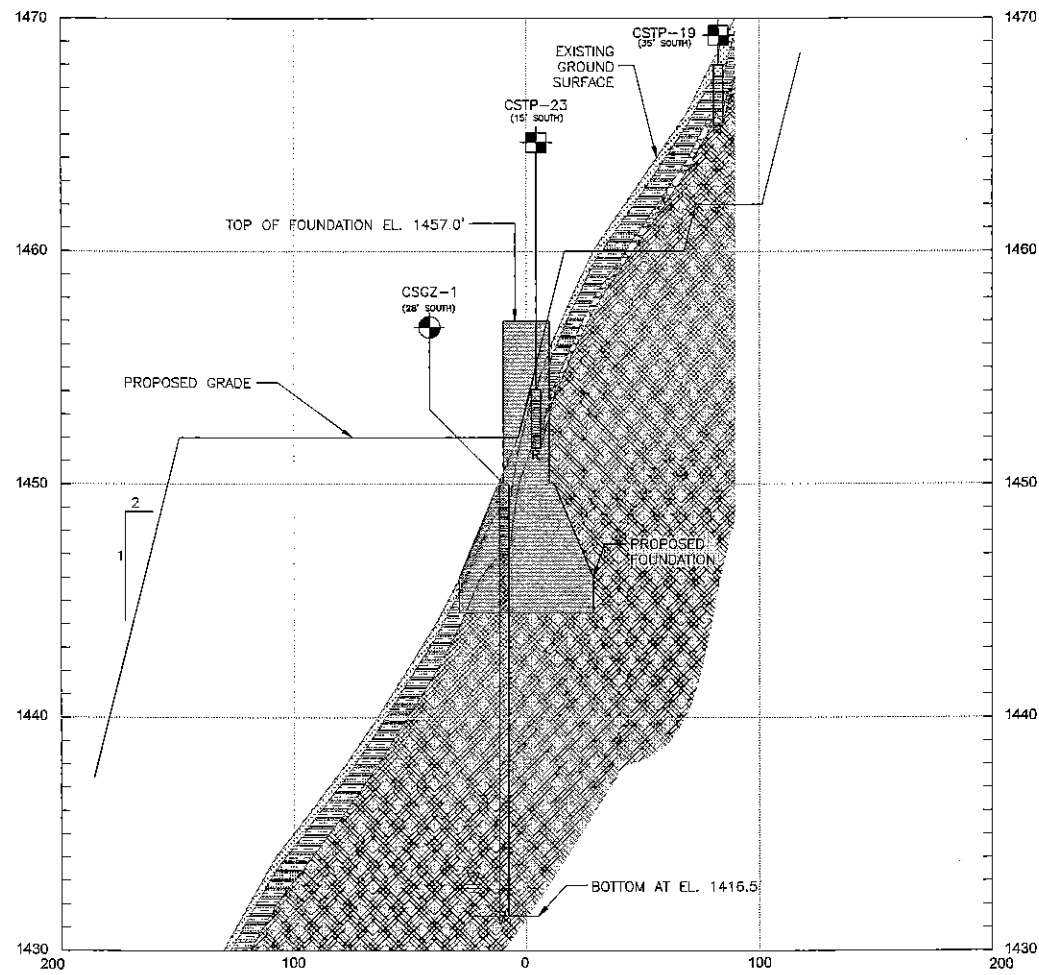

B SECTION-SOUTH TURBINE 2

HORZ. SCALE: 1" = 40'
VERT. SCALE: 1" = 4'

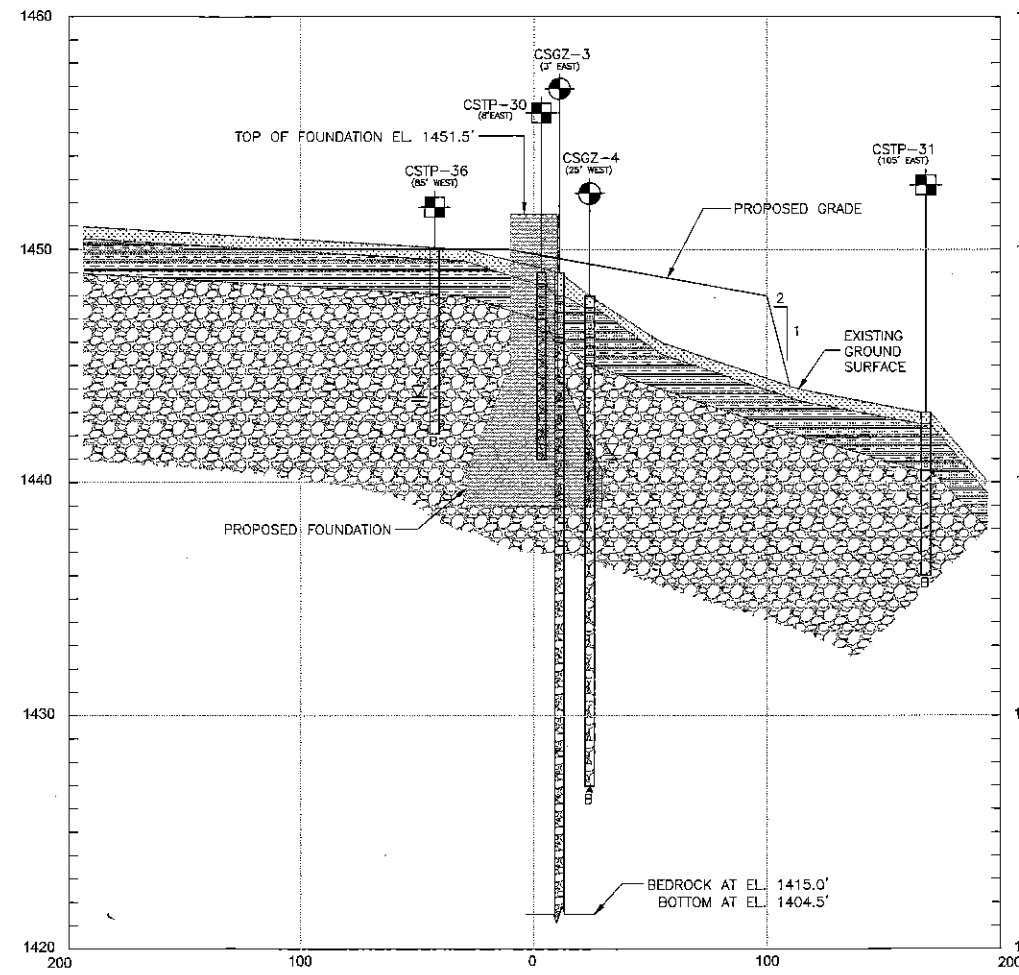

C SECTION-SOUTH TURBINE 3

HORZ. SCALE: 1" = 40'
VERT. SCALE: 1" = 4'

NO.	ISSUE/DESCRIPTION	BY	DATE
UNLESS SPECIFICALLY STATED BY WRITTEN AGREEMENT, THIS DRAWING IS THE SOLE PROPERTY OF GZA GEOENVIRONMENTAL, INC. (GZA). THE INFORMATION SHOWN ON THE DRAWING IS SOLELY FOR USE BY GZA'S CLIENT OR THE CLIENT'S DESIGNATED REPRESENTATIVE FOR THE SPECIFIC PROJECT AND LOCATION IDENTIFIED ON THE DRAWING. THE DRAWING SHALL NOT BE TRANSFERRED, REUSED, COPIED, OR ALTERED IN ANY MANNER FOR USE AT ANY OTHER LOCATION OR FOR ANY OTHER PURPOSE WITHOUT THE PRIOR WRITTEN CONSENT OF GZA. ANY TRANSFER, REUSE, OR MODIFICATION TO THE DRAWING BY THE CLIENT OR OTHERS, WITHOUT THE PRIOR WRITTEN EXPRESS CONSENT OF GZA, WILL BE AT THE USER'S SOLE RISK AND WITHOUT ANY RISK OR LIABILITY TO GZA.			
WIND COLEBROOK SOUTH COLEBROOK, CONNECTICUT			
FOUNDATION SET SOUTH TURBINES 2 & 3			
PREPARED BY: GZA GeoEnvironmental, Inc. Engineers and Scientists www.gza.com	PREPARED FOR: BNE ENERGY, INC.		
PROJ MGR: GC	REVIEWED BY: DR	CHECKED BY: DR	DRAWING
DESIGNED BY: GC	DRAWN BY: DL	SCALE: AS NOTED	B-102
DATE: 08-26-2011	PROJECT NO: 44818.02	REVISION NO: 0	SHEET NO. 2 OF 3

© 2011 - GZA GeoEnvironmental, Inc. GZA-05.0044818.02 Colebrook Wind Turbines\figures\Geo deep\41818.02_B103_PERMIT SET-FOUND-LAYOUT.dwg [B-103.FND] August 31, 2011 - 7:31am michael.ubin

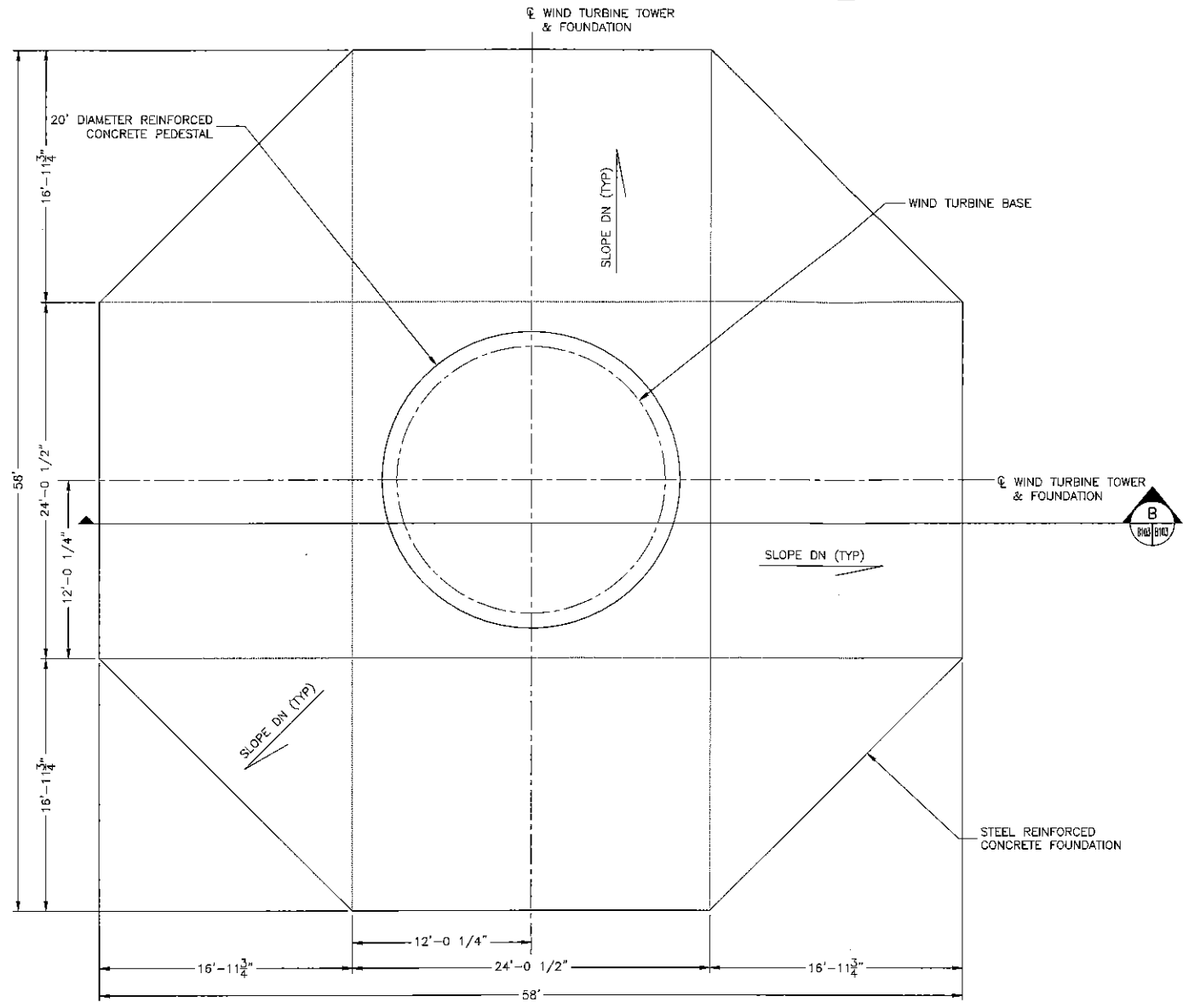

PLAN - GENERAL LAYOUT - SOUTH FOUNDATIONS

SCALE: 3/16" = 1'-0"

FOUNDATION ELEVATIONS	
TURBINE #	TOP OF FOUNDATION
1	EL. 1455.5 (FT.)
2	EL. 1457.0 (FT.)
3	EL. 1451.5 (FT.)

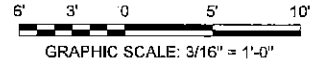

NOT FOR
CONSTRUCTION

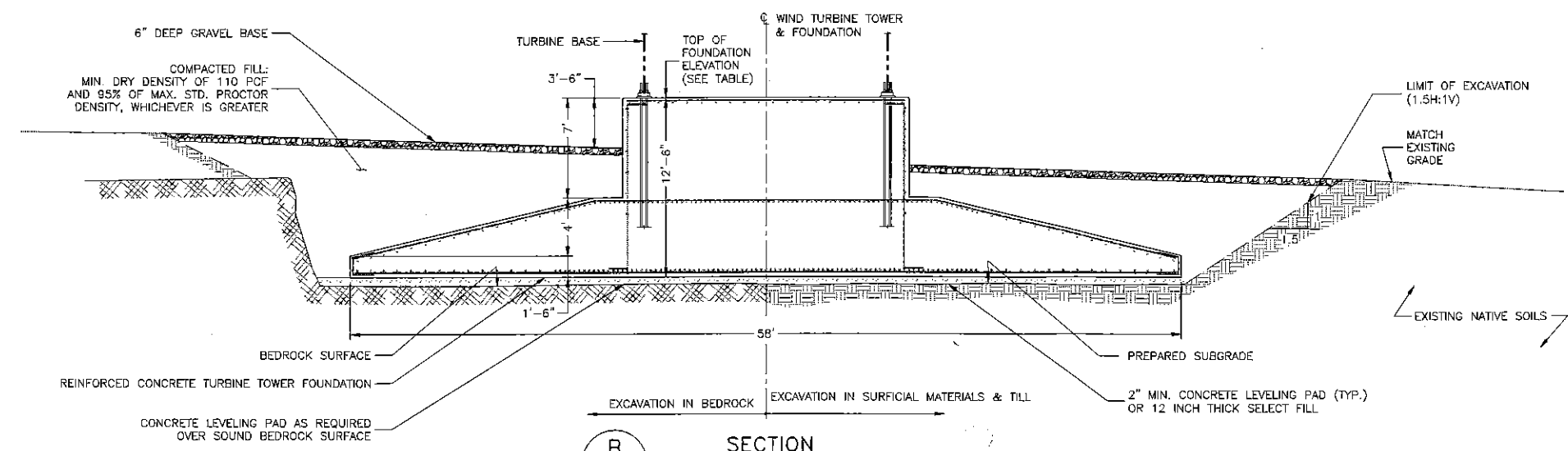

SECTION

SCALE: 3/16" = 1'-0"

NO.	ISSUE/DESCRIPTION	BY	DATE
UNLESS SPECIFICALLY STATED BY WRITTEN AGREEMENT, THIS DRAWING IS THE SOLE PROPERTY OF GZA GEOENVIRONMENTAL, INC. (GZA). THE INFORMATION SHOWN ON THE DRAWING IS SOLELY FOR USE BY GZA'S CLIENT OR THE CLIENT'S DESIGNATED REPRESENTATIVE FOR THE SPECIFIC PROJECT AND LOCATION IDENTIFIED ON THE DRAWING. THE DRAWING SHALL NOT BE TRANSFERRED, REUSED, COPIED, OR ALTERED IN ANY MANNER FOR USE AT ANY OTHER LOCATION OR FOR ANY OTHER PURPOSE WITHOUT THE PRIOR WRITTEN CONSENT OF GZA. ANY TRANSFER, REUSE, OR MODIFICATION TO THE DRAWING BY THE CLIENT OR OTHERS, WITHOUT THE PRIOR WRITTEN EXPRESS CONSENT OF GZA, WILL BE AT THE USER'S SOLE RISK AND WITHOUT ANY RISK OR LIABILITY TO GZA.			
WIND COLEBROOK SOUTH COLEBROOK, CONNECTICUT FOUNDATION SET SOUTH TURBINES 1 - 3 TYPICAL FOUNDATION PLAN & SECTION			
PREPARED BY:	GZA GeoEnvironmental, Inc. Engineers and Scientists www.gza.com	PREPARED FOR:	BNE ENERGY, INC
PROJ MGR:	GC	REVIEWED BY:	DR
DESIGNED BY:	GC	DRAWN BY:	DL
DATE:	08-28-2011	PROJECT NO.:	44818.02
		CHECKED BY:	DR
		SCALE:	AS NOTED
		REVISION NO.:	0
		DRAWING	B-103
		SHEET NO.	3 OF 3