

STATE OF CONNECTICUT
CONNECTICUT SITING COUNCIL

Petition of BNE Energy Inc. for a
Declaratory Ruling for the Location,
Construction and Operation of a 3.2 MW
Wind Renewable Generating Project on
New Haven Road in Prospect, Connecticut

Docket/Petition No. 980

March 8 , 2011

Amended and Supplemental Pre-filed Testimony of Sue Hobart

The following pre-filed testimony supplements my pre-filed testimony filed on February 16, 2011, in connection with the above-captioned matter.

8. How close is the Webb Turbine to your home?

The Webb turbine, is 1420 feet from my property line and 1620 feet from my house. It was constructed and began operating last spring. It was shocking to see the actual size of the thing, and as you can see from the attached photograph has an enormous visual impact to my home, which I am sure also will translate to reduced property value. (Attachment A). In January I took a short video of my house with a digital camera. The video shows that there is a turbine directly behind my house to the northwest. My bedroom is at the rear of the house and faces the turbine area. A copy of the video is attached to my testimony as Exhibit B. I recently posted a similar video to “web album” on the internet. The video can be seen here:

https://picasaweb.google.com/lh/photo/LRTrM9f4bAuwrftWu_isiA?feat=email.

EXHIBIT A

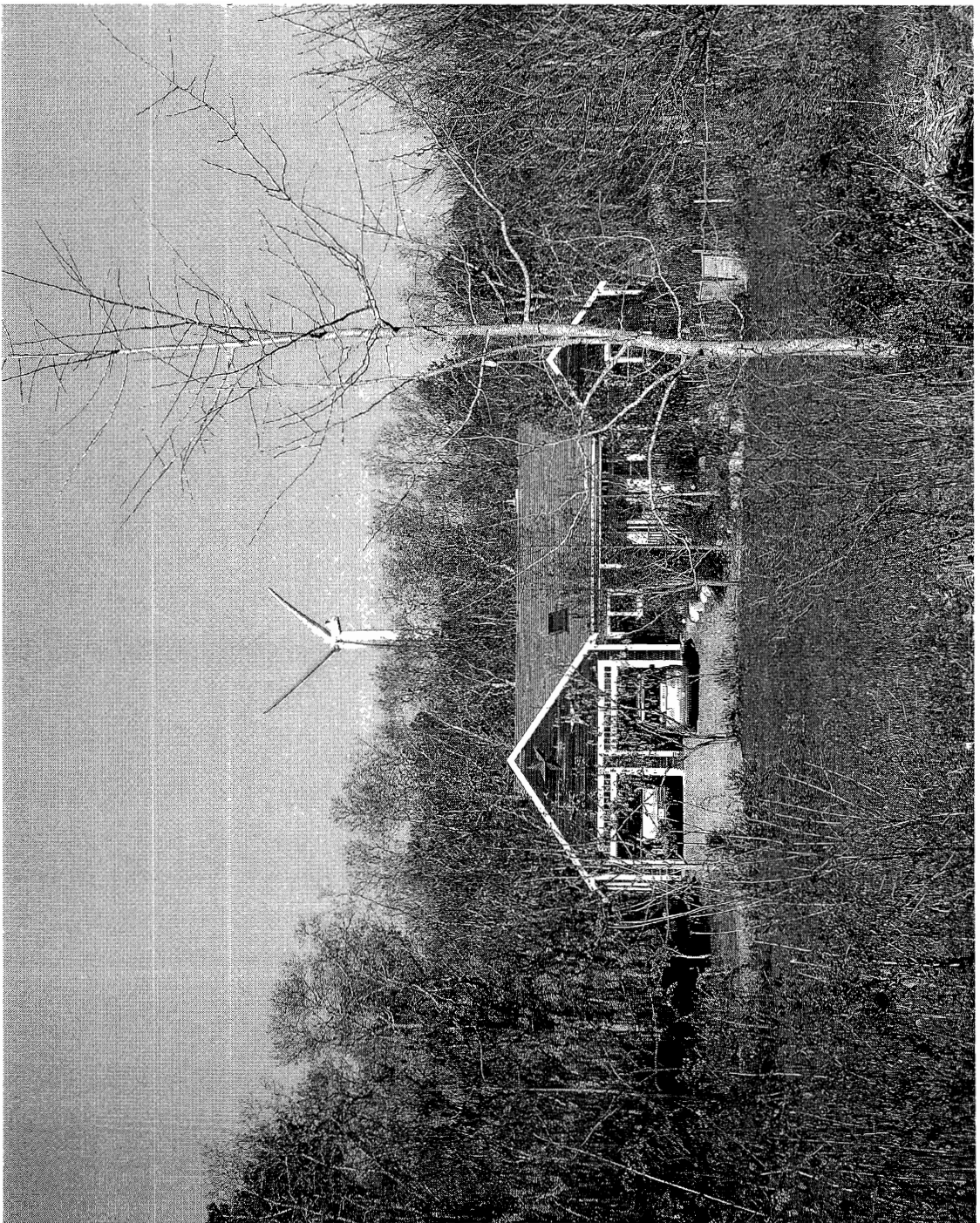

EXHIBIT B

TO
B.B.
P.P.
P.P.