

## **EXHIBIT F**



Connecticut Department of Energy & Environmental Protection
Bureau of Natural Resources
Wildlife Division

CPPU USE ONLY
App #:
Doc #:
Check #: No fee required
Program: Natural Diversity Database Endangered Species
Hardcopy \_\_\_\_\_ Electronic \_\_\_\_\_

Request for Natural Diversity Data Base (NDDB) State Listed Species Review

Please complete this form in accordance with the instructions (DEP-INST-007) to ensure proper handling of your request. There are no fees associated with NDDB Reviews.

Part I: Preliminary Screening

Before submitting this request, you must review the Natural Diversity Data Base "State and Federal Listed Species and Significant Natural Communities Maps" found on the DEEP website. Follow the instructions on the map or in this form's instruction document. These maps are updated twice a year, usually in June and December.
Does your site, including all affected areas, meet the screening criteria according to the instructions:
[X] Yes [ ] No
Enter the date of the map reviewed for pre-screening: June 2012

Part II: Requester Information

\*If the requester is a corporation, limited liability company, limited partnership, limited liability partnership, or a statutory trust, it must be registered with the Secretary of State. If applicable, the company name shall be stated exactly as it is registered with the Secretary of State. This information can be accessed at CONCORD.

If the requester is an individual, provide the legal name (include suffix) in the following format: First Name; Middle Initial; Last Name; Suffix (Jr, Sr., II, III, etc.).

1. Requester Company Name\*: HelioSage, LLC
Name: Nelson Teague
Address: P.O. Box 2055
City/Town: Charlottesville State: VA Zip Code: 22902
Business Phone: 434-293-7589 ext. Fax:
E-mail: nteague@heliosage.com
By providing this email address you are agreeing to receive official correspondence from the department, at this electronic address, concerning this request. Please remember to check your security settings to be sure you can receive emails from "ct.gov" addresses. Also, please notify the department if your e-mail address changes.
Requester can best be described as:
[ ] Business Entity [ ] Federal Agency [ ] Municipal govt. [ ] State agency [X] Individual
[ ] Tribe [ ] Other (specify):
Acting as (Affiliation), pick one:
[X] Property owner [ ] Consultant [ ] Engineer [ ] Facility owner [ ] Applicant
[ ] Biologist [ ] Pesticide Applicator [ ] Other representative:

Part II. Requester Information (continued)

**2. List Primary Contact to receive Natural Diversity Data Base correspondence and inquiries, if different from requester.**

Company: **Fuss & O'Neill, Inc.**

Contact Person: **Don Lussier**

Title: **Project Manager**

Mailing Address: **146 Hartford Road**

City/Town: **Manchester**

State: **CT**

Zip Code: **06040**

Business Phone: **860-646-2469**

ext. **5514**

Fax: **860-643-6313**

E-mail: **dlussier@fando.com**

By providing this email address you are agreeing to receive official correspondence from the department, at this electronic address, concerning this request. Please remember to check your security settings to be sure you can receive emails from "ct.gov" addresses. Also, please notify the department if your e-mail address changes.

### Part III: Site Information

This request can only be completed for one site. A separate request must be filed for each additional site.

#### 1. SITE NAME AND LOCATION

Site Name or Project Name: **Somers Solar Center**

Town(s): **Somers**

Street Address or Location Description:

**488 South Road**

Size in acres, or site dimensions: **95 acres**

Latitude and longitude of the center of the site in decimal degrees (e.g., 41.23456 -71.68574):

Latitude: **41.954647**

Longitude: **-72.447896**

Method of coordinate determination (check one):

GPS     Photo interpolation using CTECO map viewer     Other (specify): **FirstSearch Technology Corporation**

#### 2a. Describe the current land use and land cover of the site.

The site is 95 acres of predominantly open farm land with a buffer of trees along the edge of the parcel and along the watercourse. The surrounding area is residential, undeveloped and a golf course.

#### b. Check all that apply and enter the size in acres or % of area in the space after each checked category.

Industrial/Commercial \_\_\_\_\_

Residential \_\_\_\_\_

Forest 10%

Wetland 10%

Field/grassland \_\_\_\_\_

Agricultural 80%

Water \_\_\_\_\_

Utility Right-of-way \_\_\_\_\_

Transportation Right-of-way \_\_\_\_\_

Other (specify): \_\_\_\_\_

### Part IV: Project Information

**1. PROJECT TYPE:**

Choose Project Type: Other , If other describe: Solar Farm

2. Is the subject activity limited to the maintenance, repair, or improvement of an existing structure within the existing footprint?     Yes     No    If yes, explain.

3. Give a detailed description of the activity which is the subject of this request and describe the methods and equipment that will be used.

Installation of approximately 31,000 Suntech 280W solar panels (approximately 14.8 acres), inverters, racking systems and gravel maintenance access roads will be installed throughout the project area. The equipment to install the solar panels includes, dozers, excavators, dump trucks and boom trucks. Minimal grading will occur. No chemical applications or water diversions will take place. The purpose of this request is to determine any work restrictions within the project area due to the project area being partially within an "Area of Concern".

4. Provide a contact for questions about the project details if different from Part II primary contact.

Name: *n/a*

Phone:

E-mail:

## Part V: Request Type and Associated Application Type

Check *one* box from either Group 1 or Group 2, indicating the appropriate category for this request.

**Group 1.** If you check one of these boxes, fill out Parts I – VII of this form and submit the required attachments A and B.

- Preliminary screening was negative but an NDDB review is still requested
- Request regards a municipally regulated or unregulated activity (no state permit/certificate needed)
- Request regards a preliminary site assessment or project feasibility study
- Request relates to land acquisition or protection
- Request is associated with a *renewal* of an existing permit, with no modifications

**Group 2.** If you check one of these boxes, fill out Parts I – VII of this form and submit required attachments A, B, and C.

- Request is associated with a *new* state or federal permit application
- Request is associated with modification of an existing permit
- Request is associated with a permit enforcement action
- Request regards site management or planning, requiring detailed species recommendations
- Request regards a state funded project, state agency activity, or CEPA request

If you are filing this request as part of a state or federal permit application enter the application information below.

Permitting Agency and Application Name:

**CT Siting Council, Declaratory Ruling**

State DEEP Application Number, if known: \_\_\_\_\_

State DEEP Enforcement Action Number, if known: \_\_\_\_\_

State DEEP Permit Analyst/Engineer, if known: \_\_\_\_\_

Is this request related to a previously submitted NDDB request?  Yes  No

Enter the previous NDDB Request Number(s), if known: 201204140

**Part VI: Supporting Documents**

Check each attachment submitted as verification that *all* applicable attachments have been supplied with this request form. Label each attachment as indicated in this part (e.g., Attachment A, etc.) and be sure to include the requester's name, site name and the date. **Please note that Attachments A and B are required for all requesters.** Attachment C (DEP-APP-007C) is supplied at the end of this form.

<input checked="" type="checkbox"/> Attachment A:	<b>Overview Map:</b> an 8 1/2" X 11" print/copy of the relevant portion of a USGS Topographic Quadrangle Map clearly indicating the exact location of the site.
<input checked="" type="checkbox"/> Attachment B:	<b>Detailed Site Map:</b> fine scaled map showing site boundary details on aerial imagery with relevant landmarks labeled. (Site boundaries in GIS [ESRI ArcView shapefile, in NAD83, State Plane, feet] format can be substituted for detailed maps, see instruction document)
<input checked="" type="checkbox"/> Attachment C:	<b>Supplemental Information, Group 2 requirement (attached, DEP-APP-007C)</b> <input checked="" type="checkbox"/> Section i: Supplemental Site Information and supporting documents <input checked="" type="checkbox"/> Section ii: Supplemental Project Information and supporting documents

**Part VII: Requester Certification**

The requester *and* the individual(s) responsible for actually preparing the request must sign this part. A request will be considered incomplete unless all required signatures are provided.

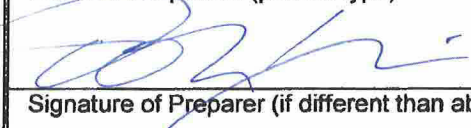
<p>"I have personally examined and am familiar with the information submitted in this document and all attachments thereto, and I certify that based on reasonable investigation, including my inquiry of the individuals responsible for obtaining the information, the submitted information is true, accurate and complete to the best of my knowledge and belief."</p>	
 Signature of Requester	10/10/12 Date
Nelson Teague, Jr. Name of Requester (print or type)	General Counsel Title (if applicable)
 Signature of Preparer (if different than above)	10/10/12 Date
Donald Lussier, P.E. Name of Preparer (print or type)	Project Manager Title (if applicable)

Note: Please submit the completed Request Form and all Supporting Documents to:

CENTRAL PERMIT PROCESSING UNIT  
 DEPARTMENT OF ENERGY & ENVIRONMENTAL PROTECTION  
 79 ELM STREET  
 HARTFORD, CT 06106-5127

Or email request to: [dep.nddbrequest@ct.gov](mailto:dep.nddbrequest@ct.gov)

File Path: J:\DWG\2012085A20\Civil\Plan\2012085A20\_LOC01.dwg Layout: ATTACH A Plotted: Tue, October 09, 2012 - 4:38 PM User: STEPHANIE BERMAN  
 Plotter: DWG TO PDF.PC3 CTB File: FO 2008 COLOR (HALF).CTB  
 LAYER STATE: [ ] MS VIEW

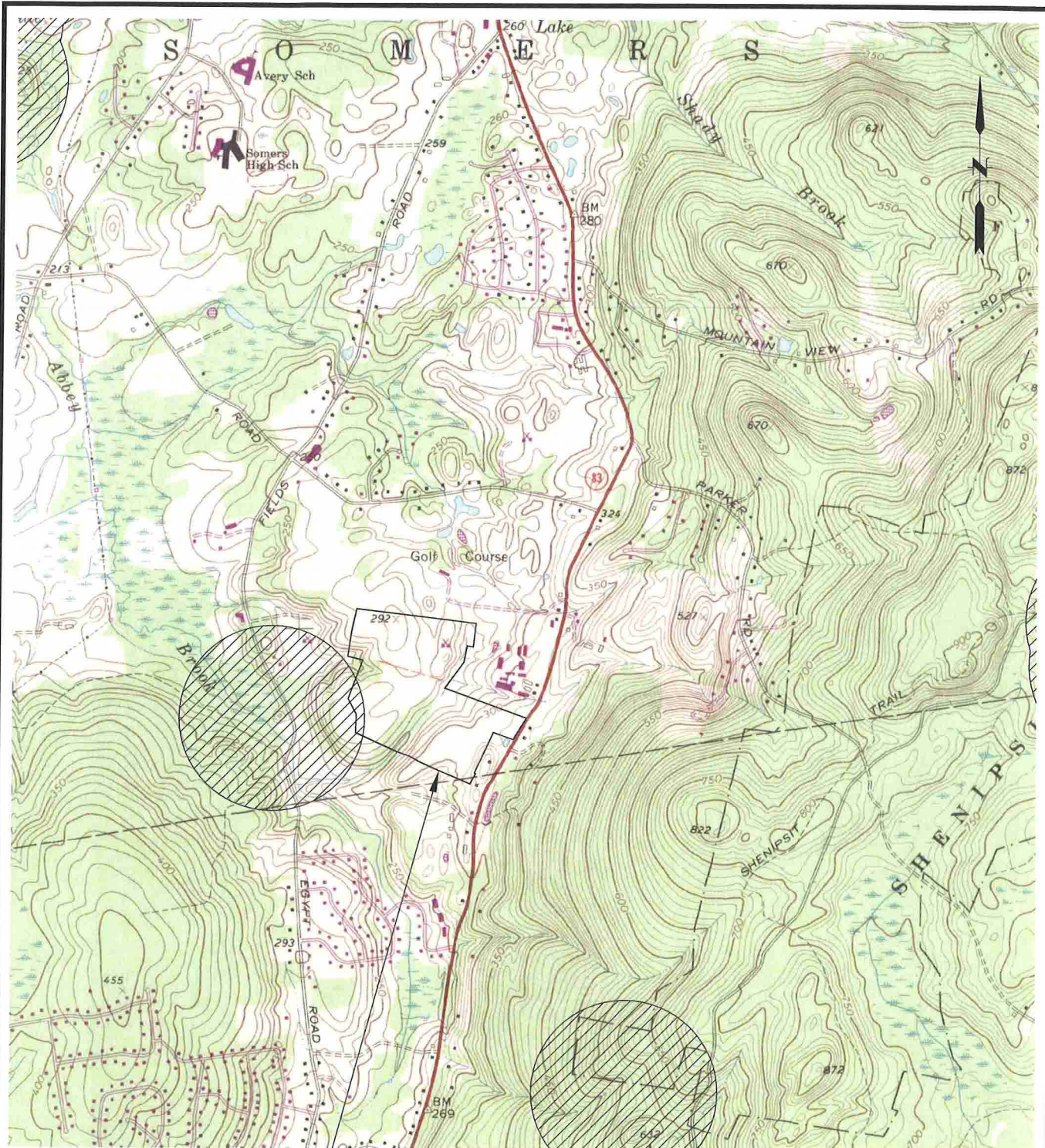

APPROXIMATE SITE LOCATION

**MAP REFERENCE**

THIS MAP WAS PREPARED FROM THE FOLLOWING 7.5 MINUTE SERIES TOPOGRAPHICAL MAP: ELLINGTON QUADRANGLE CONNECTICUT, 1967 PHOTOREVISED 1984.

**LEGEND**



STATE AND FEDERAL LISTED SPECIES & SIGNIFICANT NATURAL COMMUNITIES (SOMERS, CT, JUNE 2012)

<b>SCALE:</b>	
HORIZ. 1" = 2000'	
VERT.:	
<b>DATUM:</b>	
HORIZ.:	
VERT.:	
GRAPHIC SCALE	

**FUSS & O'NEILL**  
 146 HARTFORD ROAD  
 MANCHESTER, CONNECTICUT 06040  
 860.646.2469  
 www.fando.com

HELIOSAGE, LLC  
 PROJECT LOCATION MAP  
 SOMERS SOLAR CENTER

SOMERS

CONNECTICUT

PROJ. No. 20120085.A20  
 DATE 10/09/12

ATTACHMENT  
**A**





# Attachment C: Supplemental Information, Group 2 requirement

## Section i: Supplemental Site Information

### 1. Existing Conditions

Describe all natural and man-made features including wetlands, watercourses, fish and wildlife habitat, floodplains and any existing structures potentially affected by the subject activity. Such features should be depicted and labeled on the site plan that must be submitted. Photographs of current site conditions may be helpful to reviewers.

An unnamed watercourse and wetlands divides arrays A and B and is located east of array D. The site is not located within a floodplain and there are no existing structures on the site.

**Site Photographs (optional) attached**

**Site Plan/sketch of existing conditions attached**

### 2. Biological Surveys

Has a biologist visited the site and conducted a biological survey to determine the presence of any endangered, threatened or special concern species  Yes  No

If yes, complete the following questions and submit any reports of biological surveys, documentation of the biologist's qualifications, and any NDDB survey forms.

Biologist(s) name:

Habitat and/or species targeted by survey:

Dates when surveys were conducted:

**Reports of biological surveys attached**

**Documentation of biologist's qualifications attached**

**NDDB Survey forms for any listed species observations attached**

## Section ii: Supplemental Project Information

1. Provide a schedule for all phases of the project including the year, the month and/or season that the proposed activity will be initiated and the duration of the activity.

The project will begin in fall of 2012 and will be constructed over the course of four months.

2. Describe and quantify the proposed changes to existing conditions and describe any on-site or off-site impacts. In addition, provide an annotated site plan detailing the areas of impact and proposed changes to existing conditions.

Proposed conditions will match existing conditions with the exception of the addition of gravel maintenance access roads what will surround the three solar panel arrays.

**Annotated Site Plan attached**

**Attachment C: Site Photographs**



**Area A –Looking South  
(Note topographic ridge to left)**



**Area B –Looking East  
(Note dirt road to left and tree line along  
the unnamed watercourse in the background,  
and Area A beyond)**

Attachment C: Site Photographs



**Area B –Looking South**



**Area C – North Ridge Looking West  
(Note Cedar Ridge Golf Course tree line to right)**

**Attachment C: Site Photographs**



**Area C –Looking East  
(Note driving range and Pleasant View Farm)**



**Area C – East Ridge Looking South**

Attachment C: Site Photographs



Area D –Looking West



PROJECT No. 2012085A20  
 DATE: 10/09/2012  
 ATTACHMENT  
**C**

HELIOSAGE, LLC.  
 EXISTING CONDITIONS  
 SOMERS SOLAR CENTER  
 SOMERS  
 CONNECTICUT

**FUSS & O'NEILL**  
 146 HARTFORD ROAD  
 MANCHESTER, CONNECTICUT 06040  
 860.646.2469  
[www.fendo.com](http://www.fendo.com)

SCALE:	
HORIZ. NTS	
VERT.:	
DATUM:	
HORIZ.	
VERT.	
	
GRAPHIC SCALE	



Connecticut Department of  
**Energy & Environmental Protection**  
 Bureau of Natural Resources  
 Wildlife Division

CPPU USE ONLY

App #: \_\_\_\_\_

Doc #: \_\_\_\_\_

Check #: No fee required

Program: Natural Diversity Database  
 Endangered Species

Hardcopy \_\_\_\_\_ Electronic \_\_\_\_\_

# Request for Natural Diversity Data Base (NDDB) State Listed Species Review

Please complete this form in accordance with the instructions (DEP-INST-007) to ensure proper handling of your request. **There are no fees associated with NDDB Reviews.**

## Part I: Preliminary Screening

Before submitting this request, you must review the Natural Diversity Data Base "State and Federal Listed Species and Significant Natural Communities Maps" found on the [DEEP website](http://www.deep.state.ct.us). Follow the instructions on the map or in this form's instruction document. These maps are updated twice a year, usually in June and December.

Does your site, including all affected areas, meet the screening criteria according to the instructions:

Yes  No

Enter the date of the map reviewed for pre-screening: December 2011

## Part II: Requester Information

*\*If the requester is a corporation, limited liability company, limited partnership, limited liability partnership, or a statutory trust, it must be registered with the Secretary of State. If applicable, the company name shall be stated **exactly** as it is registered with the Secretary of State. This information can be accessed at [CONCORD](http://www.concord.ct.gov).*

*If the requester is an individual, provide the legal name (include suffix) in the following format: First Name; Middle Initial; Last Name; Suffix (Jr, Sr., II, III, etc.).*

1. Requester Company Name\*: **HelioSage, LLC**

Name: **Nelson Teague**

Address: **P.O. Box 2055**

City/Town: **Charlottesville**

State: **VA** Zip Code: **22902**

Business Phone: **434-293-7589**

ext. Fax:

E-mail: **nteague@heliosage.com**

By providing this email address you are agreeing to receive official correspondence from the department, at this electronic address, concerning this request. Please remember to check your security settings to be sure you can receive emails from "ct.gov" addresses. Also, please notify the department if your e-mail address changes.

Requester can best be described as:

Business Entity  Federal Agency  Municipal govt.  State agency  Individual  
 Tribe  Other (specify):

Acting as (Affiliation), pick one:

Property owner  Consultant  Engineer  Facility owner  Applicant  
 Biologist  Pesticide Applicator  Other representative:

## Part II. Requester Information (continued)

**2. List Primary Contact to receive Natural Diversity Data Base correspondence and inquiries, if different from requester.**

Company: **Fuss & O'Neill, Inc.**

Contact Person: **Don Lussier**

Title: **Project Manager**

Mailing Address: **146 Hartford Road**

City/Town: **Manchester**

State: **CT**

Zip Code: **06040**

Business Phone: **860-646-2469**

ext. **5514**

Fax: **860-643-6313**

E-mail: **dlussier@fando.com**

By providing this email address you are agreeing to receive official correspondence from the department, at this electronic address, concerning this request. Please remember to check your security settings to be sure you can receive emails from "ct.gov" addresses. Also, please notify the department if your e-mail address changes.

**Part III: Site Information**

This request can only be completed for one site. A separate request must be filed for each additional site.

**1. SITE NAME AND LOCATION**

Site Name or Project Name: **Somers Solar Center**

Town(s): **Somers**

Street Address or Location Description:

**488 South Road**

Size in acres, or site dimensions: **75 acres**

Latitude and longitude of the center of the site in decimal degrees (e.g., 41.23456 -71.68574):

Latitude: **41.954647**

Longitude: **-72.447896**

Method of coordinate determination (check one):

GPS     Photo interpolation using CTECO map viewer     Other (specify): **FirstSearch Technology Corporation**

**2a. Describe the current land use and land cover of the site.**

The site is 75 acres of predominantly open farm land with a buffer of trees along the edge of the parcel and along the watercourse. The surrounding area is residential, undeveloped and a golf course.

**b. Check all that apply and enter the size in acres or % of area in the space after each checked category.**

Industrial/Commercial \_\_\_\_\_

Residential \_\_\_\_\_

Forest 10%

Wetland 10%

Field/grassland \_\_\_\_\_

Agricultural 80%

Water \_\_\_\_\_

Utility Right-of-way \_\_\_\_\_

Transportation Right-of-way \_\_\_\_\_

Other (specify): \_\_\_\_\_

**Part IV: Project Information**



**1. PROJECT TYPE:**

Choose Project Type: Other , If other describe: SolarFarm

2. Is the subject activity limited to the maintenance, repair, or improvement of an existing structure within the existing footprint?     Yes     No    If yes, explain.

3. Give a detailed description of the activity which is the subject of this request and describe the methods and equipment that will be used.

Installation of approximately 21,786 Suntech 280W solar panels (approximately 10.5 acres), inverters, racking systems and gravel maintenance access roads will be installed throughout the project area. The equipment to install the solar panels includes, dozers, excavators, dump trucks and boom trucks. Minimal grading will occur. No chemical applications or water diversions will take place. The purpose of this request is to determine any work restrictions within the project area due to the project area being partially within an "Area of Concern".

4. Provide a contact for questions about the project details if different from Part II primary contact.

Name: **n/a**

Phone:

E-mail:

## Part V: Request Type and Associated Application Type

Check *one* box from either Group 1 *or* Group 2, indicating the appropriate category for this request.

**Group 1.** If you check one of these boxes, fill out Parts I – VII of this form and submit the required attachments A and B.

- Preliminary screening was negative but an NDDB review is still requested
- Request regards a municipally regulated or unregulated activity (no state permit/certificate needed)
- Request regards a preliminary site assessment or project feasibility study
- Request relates to land acquisition or protection
- Request is associated with a *renewal* of an existing permit, with no modifications

**Group 2.** If you check one of these boxes, fill out Parts I – VII of this form and submit required attachments A, B, *and* C.

- Request is associated with a *new* state or federal permit application
- Request is associated with modification of an existing permit
- Request is associated with a permit enforcement action
- Request regards site management or planning, requiring detailed species recommendations
- Request regards a state funded project, state agency activity, or CEPA request

If you are filing this request as part of a state or federal permit application enter the application information below.

Permitting Agency and Application Name:

**CT Siting Council, Declaratory Ruling**

State DEEP Application Number, if known: \_\_\_\_\_

State DEEP Enforcement Action Number, if known: \_\_\_\_\_

State DEEP Permit Analyst/Engineer, if known: \_\_\_\_\_

Is this request related to a previously submitted NDDB request?  Yes  No

Enter the previous NDDB Request Number(s), if known: \_\_\_\_\_

**Part VI: Supporting Documents**

Check each attachment submitted as verification that *all* applicable attachments have been supplied with this request form. Label each attachment as indicated in this part (e.g., Attachment A, etc.) and be sure to include the requester's name, site name and the date. **Please note that Attachments A and B are required for all requesters.** Attachment C (DEP-APP-007C) is supplied at the end of this form.

<input checked="" type="checkbox"/> Attachment A:	<b>Overview Map:</b> an 8 1/2" X 11" print/copy of the relevant portion of a USGS Topographic Quadrangle Map clearly indicating the exact location of the site.
<input checked="" type="checkbox"/> Attachment B:	<b>Detailed Site Map:</b> fine scaled map showing site boundary details on aerial imagery with relevant landmarks labeled. (Site boundaries in GIS [ESRI ArcView shapefile, in NAD83, State Plane, feet] format can be substituted for detailed maps, see instruction document)
<input checked="" type="checkbox"/> Attachment C:	<b>Supplemental Information, Group 2 requirement (attached, DEP-APP-007C)</b> <input checked="" type="checkbox"/> Section i: Supplemental Site Information and supporting documents <input checked="" type="checkbox"/> Section ii: Supplemental Project Information and supporting documents

**Part VII: Requester Certification**

The requester *and* the individual(s) responsible for actually preparing the request must sign this part. A request will be considered incomplete unless all required signatures are provided.

"I have personally examined and am familiar with the information submitted in this document and all attachments thereto, and I certify that based on reasonable investigation, including my inquiry of the individuals responsible for obtaining the information, the submitted information is true, accurate and complete to the best of my knowledge and belief."

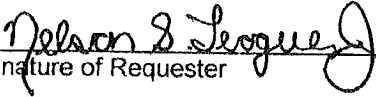
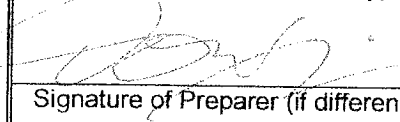
	05/02/12
Signature of Requester	Date
Nelson Teague, Jr.	General Counsel
Name of Requester (print or type)	Title (if applicable)
	5/2/12
Signature of Preparer (if different than above)	Date
Donald Lussier, P.E.	Project Manager
Name of Preparer (print or type)	Title (if applicable)

Note: Please submit the completed Request Form and all Supporting Documents to:

CENTRAL PERMIT PROCESSING UNIT  
 DEPARTMENT OF ENERGY & ENVIRONMENTAL PROTECTION  
 79 ELM STREET  
 HARTFORD, CT 06106-5127

Or email request to:

File Path: J:\DWG\2012\0805A20\CivilPlan\20120805A20\_LOC01.dwg Layer: FIG.1 Plotted: Mon, April 30, 2012 - 9:13 AM User: STEPHANIE BERMAN  
 Plotter: ACPLOT.PC3 CTB File: FO 2008 COLOR (HALF)CTB  
 LAYER STATE: [MS VIEW]

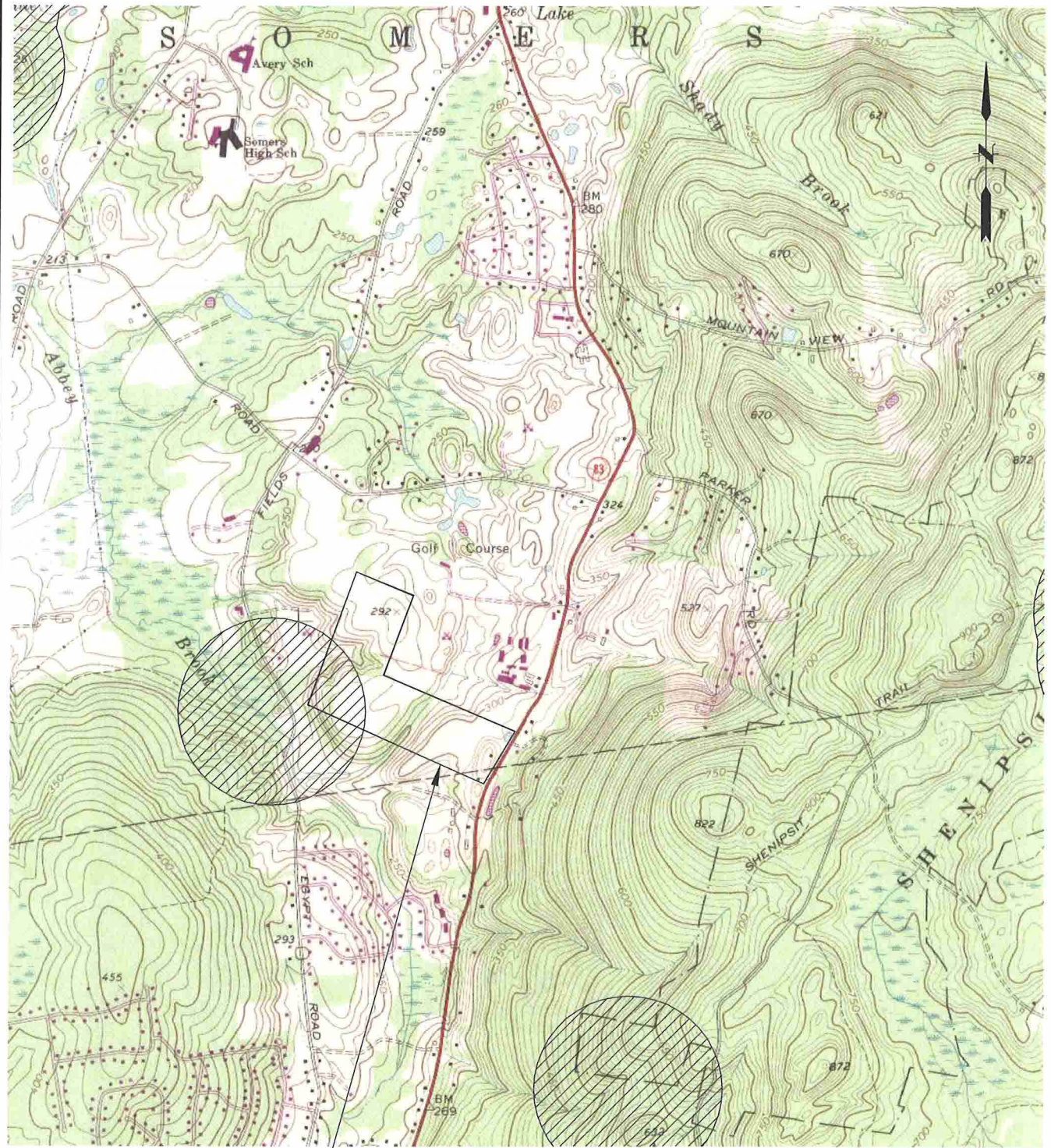

APPROXIMATE SITE LOCATION

**MAP REFERENCE**  
 THIS MAP WAS PREPARED FROM THE FOLLOWING 7.5 MINUTE SERIES TOPOGRAPHICAL MAP: ELLINGTON QUADRANGLE CONNECTICUT, 1967 PHOTOREVISED 1984.

**LEGEND**  
 STATE AND FEDERAL LISTED SPECIES & SIGNIFICANT NATURAL COMMUNITIES (SOMERS, CT, DECEMBER 2011)

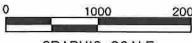
<b>SCALE:</b>	
HORZ.:	1" = 2000'
VERT.:	
<b>DATUM:</b>	
HORZ.:	
VERT.:	
	
GRAPHIC SCALE	



**FUSS & O'NEILL**  
 146 HARTFORD ROAD  
 MANCHESTER, CONNECTICUT 06040  
 860.646.2469  
 www.fando.com

HELIOSAGE, LLC  
 PROJECT LOCATION MAP  
 SOMERS SOLAR CENTER  
 SOMERS CONNECTICUT

PROJ. No.:	20120085.A20
DATE:	04/27/12
<b>ATTACHMENT</b>	
<b>A</b>	



# Attachment C: Supplemental Information, Group 2 requirement

## Section i: Supplemental Site Information

### 1. Existing Conditions

Describe all natural and man-made features including wetlands, watercourses, fish and wildlife habitat, floodplains and any existing structures potentially affected by the subject activity. Such features should be depicted and labeled on the site plan that must be submitted. Photographs of current site conditions may be helpful to reviewers.

An unnamed watercourse and wetlands divides arrays A and B. The site is not located within a floodplain and there are no existing structures on the site.

**Site Photographs (optional) attached**

**Site Plan/sketch of existing conditions attached**

### 2. Biological Surveys

Has a biologist visited the site and conducted a biological survey to determine the presence of any endangered, threatened or special concern species  Yes  No

If yes, complete the following questions and submit any reports of biological surveys, documentation of the biologist's qualifications, and any NDDB survey forms.

Biologist(s) name:

Habitat and/or species targeted by survey:

Dates when surveys were conducted:

**Reports of biological surveys attached**

**Documentation of biologist's qualifications attached**

**NDDB Survey forms for any listed species observations attached**

## Section ii: Supplemental Project Information

1. Provide a schedule for all phases of the project including the year, the month and/or season that the proposed activity will be initiated and the duration of the activity.

The project will begin in summer/fall 2012 and will be constructed over the course of four months.

2. Describe and quantify the proposed changes to existing conditions and describe any on-site or off-site impacts. In addition, provide an annotated site plan detailing the areas of impact and proposed changes to existing conditions.

Proposed conditions will match existing conditions with the exception of the addition of gravel maintenance access roads what will surround the three solar panel arrays.

**Annotated Site Plan attached**

Attachment C: Site Photographs



**Area A –Looking South**  
(Note topographic ridge to left)



**Area B –Looking East**  
(Note dirt road to left and tree line along  
the unnamed watercourse in the background,  
and Area A beyond)

Attachment C: Site Photographs



**Area B –Looking South**



**Area C – North Ridge Looking West  
(Note Cedar Ridge Golf Course tree line to right)**



Attachment C: Site Photographs



**Area C –Looking East  
(Note driving range and Pleasant View Farm)**



**Area C – East Ridge Looking South**



SHEET NO. 2012085A20  
 DATE: 04/30/12  
 ATTACHMENT  
**C**

HELOSAGE, LLC.  
 EXISTING CONDITIONS  
 SOMERS SOLAR CENTER  
 SOMERS CONNECTICUT



**FUSS & O'NEILL**  
 146 HARTFORD ROAD  
 MANCHESTER, CONNECTICUT 06040  
 860.646.2469  
 www.fandoc.com

SCALE	
HORIZ. NTS	
VERT.	
DATUM	
HORIZ.	
VERT.	
	
GRAPHIC SCALE	