

EXHIBIT 1



Vanasse Hangen Brustlin, Inc.

November 8, 2011

Ref: 41502.45

Ms. Jaclyn Swenson
Agent – AT&T
KJK Wireless, LLC
485 Maple Street
Franklin, MA 02038

Re: NEPA Compliance Documentation
Proposed Wireless Telecommunications Facility
SR1887 Mianus Wash Water Tank
455 Valley Road
Cos Cob, Connecticut

Dear Ms. Swenson:

Vanasse Hangen Brustlin, Inc. (VHB) has been retained by SAI Communications representing New Cingular Wireless PCS, LLC ("AT&T") to review environmental resource information outlined in 47 CFR Ch.1 § 1.1307 sections (a) and (b) for environmental consequences pursuant to the Federal Communications Commission ("FCC or Commission") requirements. AT&T is proposing to install a wireless telecommunications facility onto a water tank owned by Aquarion Water Company located at 455 Valley Road in Cos Cob, Connecticut. See attached NEPA Screen Map depicting the Site location. The concealed tower on water tank facility height would be 64'± above ground level. Associated ground equipment would be constructed near the base of the water tank. Please refer to attached Site Plans.

National Environmental Policy Act (NEPA) Requirements

As a licensing agency, the FCC complies with NEPA by requiring its licensees to review their proposed actions for environmental consequences. Rules implementing NEPA are found at Title 47 of the Code of Federal Regulations (CFR), Part 1, Subpart I, rule sections 1.1301 to 1.1319.

Section 1.1305 of these rules state that the Commission "has found no common pattern which would enable it to specify" any particular Commission action as a "major action" under NEPA. Thus, section 1.1306 of the Rules "categorically excluded from environmental processing" all Commission actions except for those specifically identified in section 1.1307. If a licensee's proposed action falls within one of the categories of 1.1307, section 1.1308(a) requires the licensee to consider the potential environmental effects from its construction of antenna facilities or structures, and disclose those effects in an environmental assessment (EA) which is filed with the Commission for review.

This Site falls under The Collocation Nationwide Programmatic Agreement (CNPA) for the Collocation of Wireless Antennas executed by the Federal Communications Commission (FCC), the National Conference of State Historic Preservation Officers (SHPO), and the Advisory Council on Historic Preservation (Council).

54 Tuttle Place
Middletown, Connecticut 06457-1847
860.632.1500 • FAX 860.632.7879
email: info@vhb.com
www.vhb.com

Stipulation V under the CNPA Collocation of Antennas on Buildings and Non-Tower Structures outside Historic District's states:

- A. An antenna may be mounted on a building or non-tower structure without such collocation being reviewed under the consultation process set forth under Subpart B of 36 CFR Part 800, unless:
- 1) the building or structure is over 45 years old; or,
 - 2) the building or structure is inside the boundary of a historic district, or if the antenna is visible from the ground level of the historic district, the building or structure is within 250 feet of the boundary of the historic district; or,
 - 3) The building or non-tower structure is a designated National Historic Landmark, or listed in or eligible for listing in the National Register of Historic Places (NRHP) based upon the review of the licensee, tower company or applicant for an antenna license; or,
 - 4) The collocation licensee or the owner of the tower has received written or electronic notification that the FCC is in receipt of a complaint from a member of the public, a State Historic Preservation Officer (SHPO) or the Council, that the collocation has an adverse effect on one or more historic properties. Any such complaint must be in writing and supported by substantial evidence describing how the effect from the collocation is adverse to the attributes that qualify any affected historic property for eligibility or potential eligibility for the National Register.
- B. Subsequent to the collocation of an antenna, should the SHPO and/or Tribal Historic Preservation Officer (THPO) or Council determine that the collocation of the antenna or its associated equipment installed under the terms of Stipulation V resulted in an adverse effect on historic properties, the SHPO/THPO or Council may notify the FCC accordingly. The FCC shall comply with the requirements of Section 106 and 36 CFR Part 800 for this particular collocation."

Based on information obtained from Aquarion Water Company, the water tank is over 45 years old, as it was built in 1955. As a result, this collocation requires review under Section 106 of the National Historic Preservation Act (NHPA). A review of publicly available data regarding cultural resources (see attached Cultural Resource Screen map) did not reveal the presence of any historic or architectural resources listed or eligible for listing on the National Register of Historic places at or within 250 feet of the Site (the Area of Potential Effects; APE).

VHB subsequently reviewed the following source information in accordance with the CNPA and Section 106 of the NHPA:

National Register of Historic Places – VHB consulted with the Connecticut SHPO and fulfilled the public participation requirement under Section 106 of the NHPA. As part of the public notice, the proposed project was published in the *Greenwich Time* newspaper on August 26, 2011, and written notification was submitted to the Town of Greenwich's First Selectman's office and the Greenwich Historic District Commission on August 24, 2011. See attached "no effect" letter from SHPO and a copy of the public notice documents.

Indian Religious Sites – VHB posted the proposed project details on FCC's Tower Construction Notification System (TCNS) on August 22, 2011. VHB obtained clearance from the Mashantucket Pequot Tribe,



Ms. Jaclyn Swenson
KJK Wireless, LLC
SR1887 Cos Cob NEPA Compliance
Page 3

Narragansett Indian Tribe, Delaware Nation, Delaware Tribe of Oklahoma and the Keweenaw Bay Indian Community. Please see attached TCNS email documentation and THPO emails/letters.

Based on the information currently available, VHB has found that **the proposed undertaking does not pose a potential adverse impact to any of the listed categories of Section 1.1307 under NEPA.** Our NEPA Screen Map, current site plans, cultural resources screen map, public notice documentation, agency correspondence and AT&T NEPA checklists are attached to this letter.

Very truly yours,
VANASSE HANGEN BRUSTLIN, INC.



Coreen Kelsey
Environmental Coordinator

Attachments

cc: Jonathan McNeal



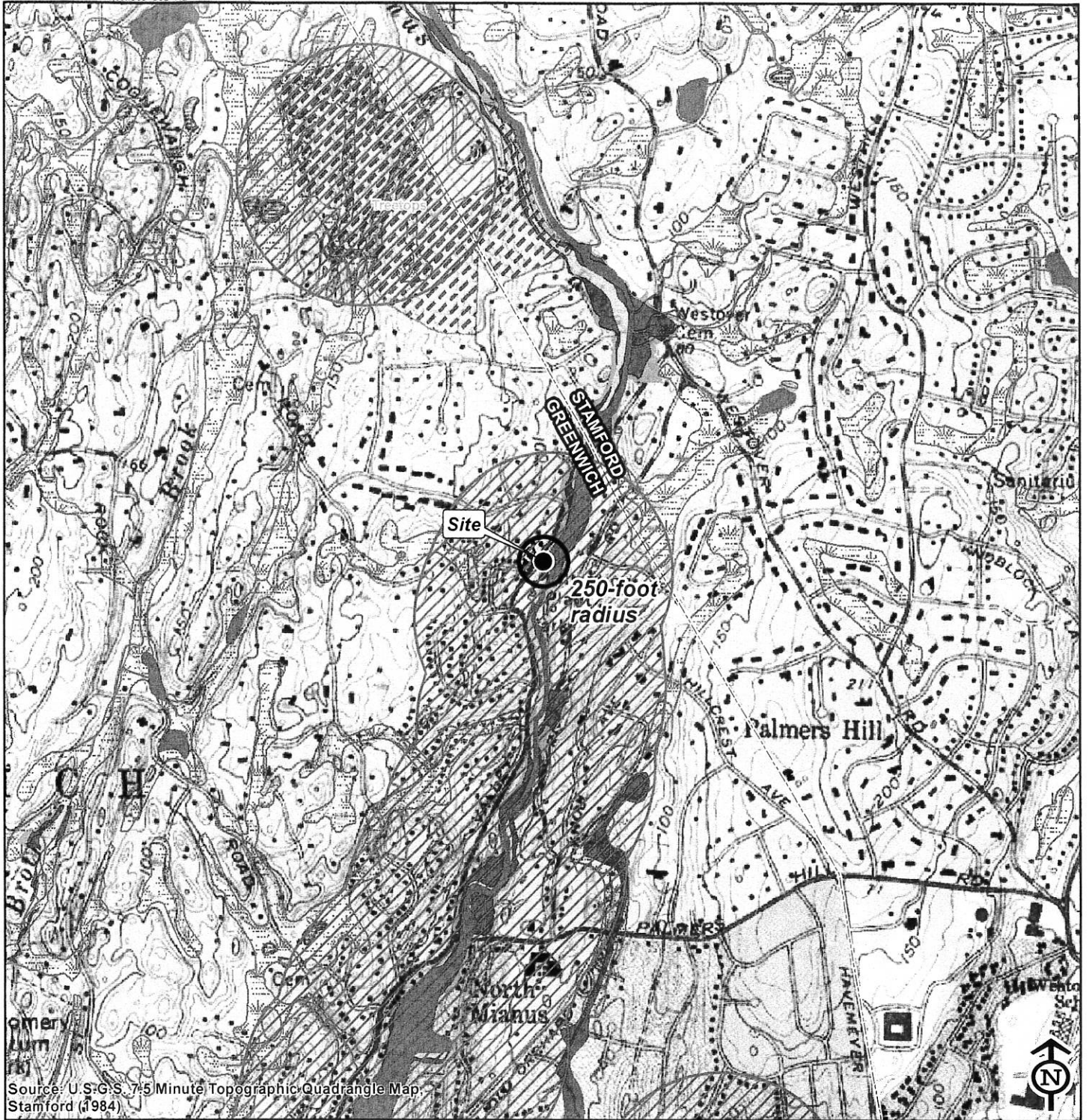

Source: U.S.G.S. 7.5 Minute Topographic Quadrangle Map, Stamford (1984)

- | | | | |
|---|---|--|-----------------------------------|
| | Site with 250 foot radius | | CT DEP Property (CTDEP, 12/2010)* |
| | Natural Diversity Database Threatened and Endangered Species (buffered; CTDEP last updated 07/2011) | | State Forest |
| | Critical Habitat (CTDEP, 03/26/2010)* | | State Park |
| | National Register Historic Site* | | DEP Owned Waterbody |
| | National Register Historic District* | | State Park Scenic Reserve |
| | Reported Archaeological Site (buffered)* | | Historic Preserve |
| | Open Water | | Natural Area Preserve |
| | Wetlands (CTDEP, 2005) | | Fish Hatchery |
| | Town Line | | Flood Control |
| | FEMA Flood Zone | | Other |
| | 100 Year Flood Zone | | State Park Trail |
| | 500 Year Flood Zone | | Water Access |
| | Floodway in Zone AE | | Wildlife Area |
| | Other Flood Areas | | Wildlife Sanctuary |
| <i>*none within APE (250 foot radius)</i> | | | Federal Open Space (CTDEP, 2004)* |

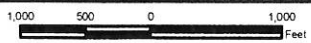

Vanasse Hangen Brustlin, Inc.

**NEPA Screen Map
Proposed AT&T Wireless Facility
Mianus Wash Water Tank
455 Valley Road
Cos Cob, Connecticut**

November 7, 2011



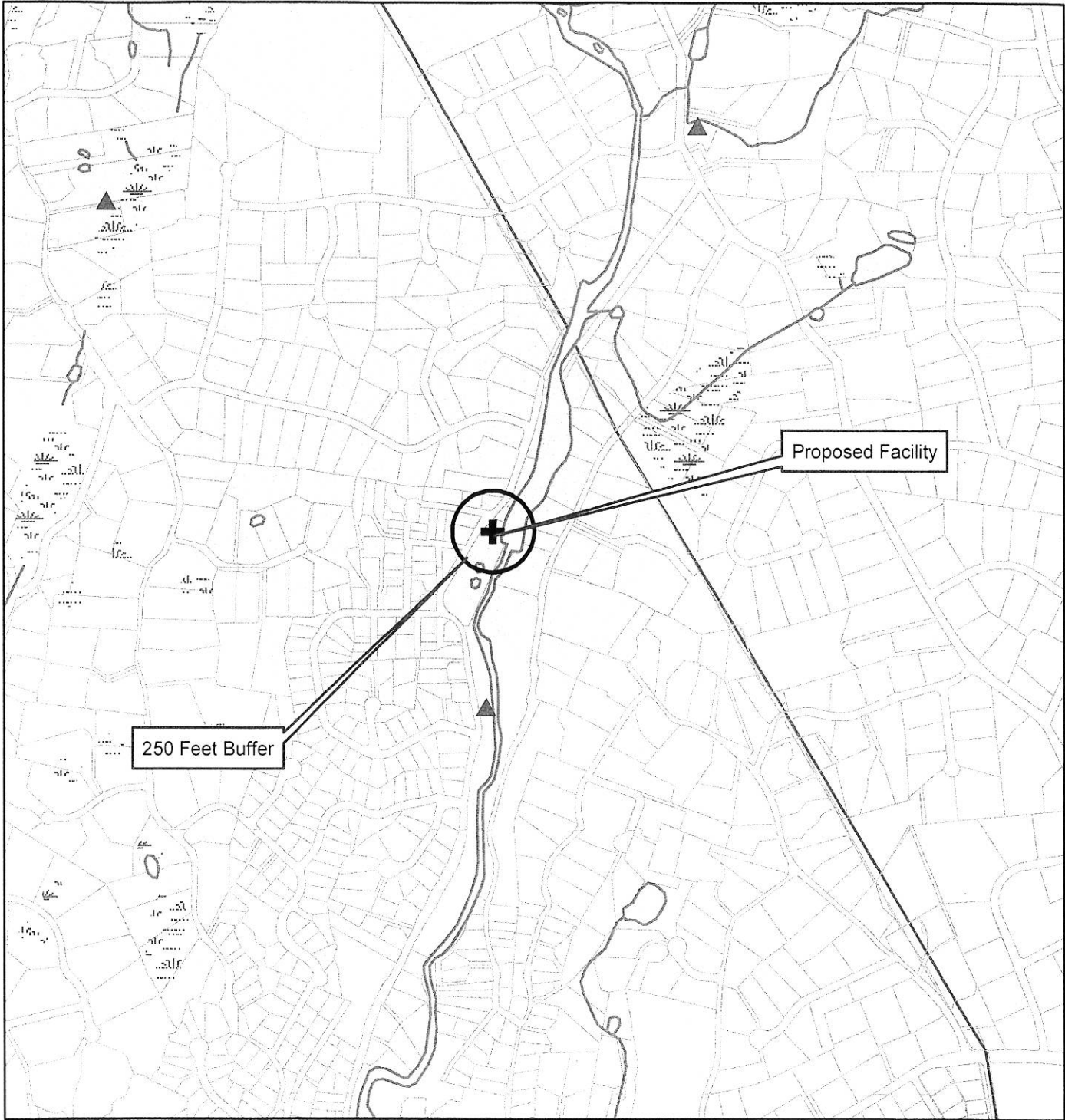

Legend

- ✚ Proposed Facility
- National Register (points)
- ▨ National Register (polygon)
- ▩ Local Historic District
- ▭ 250 Feet Buffer
- Parcels
- - - - Historic Turnpikes 1789-1860
- ▲ Historic Cemeteries Pre 1935 (Hale)
- ==== Scenic Highways (CT)
- Reported Archaeological Sites

Vanasse Hangen Brustlin, Inc.

Cultural Resources Screen
PROPOSED WIRLESS FACILITY

455 VALLEY ROAD
 GREENWICH, CONNECTICUT
 AUGUST 19, 2011
 USGS QUAD: GLENVILLE

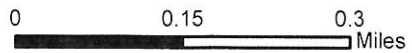



NEW CINGULAR WIRELESS PCS, LLC
500 ENTERPRISE DRIVE
ROCKY HILL, CT 06867



718 Main Street, Suite 202, Rocky Hill, CT 06867-2002
Tel: 860-261-1000 Fax: 860-261-1001
www.cha.com

CHA PROJECT NO:
18301 - 1077 - 43000

NO.	DATE	DESCRIPTION	BY	APP'D.
0	09/25/11	REVISED FOR PERMITS	DKR/PAL	APP'D. PAL

IT IS A VIOLATION OF LAW FOR ANY PERSON
UNLESS THEY ARE ACTING UNDER THE DIRECTION
OF A LICENSED PROFESSIONAL ENGINEER
TO REPRODUCE THIS DOCUMENT

SITE ID:
CT1887
SITE NAME:
MIANUS WASH
WATER TANK
SITE ADDRESS:
455 VALLEY ROAD
COS COB, CT
06807
FAIRFIELD COUNTY

SHEET TITLE
ABUTTERS
MAP

SHEET NUMBER
C01

SURVEY NOTES:

1. THIS SURVEY HAS BEEN PREPARED PURSUANT TO THE REGULATIONS OF CONNECTICUT STATE AGENCIES SECTIONS 20-306b-1 THROUGH 20-306b-20 AND THE REGULATIONS OF THE CONNECTICUT DEPARTMENT OF CONSTRUCTION, AS ADOPTED BY THE CONNECTICUT ASSOCIATION OF LAND SURVEYORS INC. ON SEPTEMBER 26, 1996. THE BOUNDARY LINES SHOWN ON THIS PLAN WERE COMPILED FROM OTHER MAPS, RECORD RESEARCH OR OTHER SOURCES OF INFORMATION. IT IS NOT TO BE CONSTRUED AS HAVING BEEN MADE BY MEASUREMENT OR FIELD SURVEY. THIS SURVEY IS SUBJECT TO SUCH CHANGE AS AN ACCURATE FIELD SURVEY MAY DISCLOSE.

TYPE OF SURVEY: COMPILATION PLAN

BOUNDARY DETERMINATION CATEGORY: NONE

CLASS OF ACCURACY: HORIZONTAL CLASS A-2

VERTICAL CLASS V-2

TOPOGRAPHIC CLASS 1-2

2. PROPERTY LINE SHOWN HEREON ARE FROM RECORD DEEDS PLOTS AND/OR TAX MAPS AS OVERLAIN ON ANY MONUMENTATION OR OTHER EVIDENCE THAT MAY HAVE BEEN LOCATED DURING THE TOPOGRAPHIC SURVEY. A PROPERTY LINE SHOWN AS APPROXIMATE SHALL BE AS SUCH UNLESS SHOWN OTHERWISE AS PROPERTY/BOUNDARY OPINION.

3. BASE MAPPING PREPARED BY CHA FROM AN JULY 2011 FIELD SURVEY.

4. NORTH ORIENTATION IS TRUE NORTH BASED ON GPS OBSERVATIONS TAKEN AT THE TIME OF THE FIELD SURVEY.

5. UNDERGROUND UTILITIES, STRUCTURES AND FACILITIES HAVE BEEN SHOWN FROM SURVEY DATA AND RECORDS. THE EXISTENCE OF ANY SUCH UTILITIES OR FACILITIES SHOULD BE VERIFIED BY THE APPLICANT PRIOR TO ANY CONSTRUCTION. THEREFORE THEIR LOCATIONS MUST BE CONSIDERED APPROXIMATE ONLY. THERE MAY BE OTHER UTILITIES WHICH THE EXISTENCE OF ARE NOT KNOWN. SIZE, TYPE AND LOCATION OF ALL UTILITIES AND STRUCTURES MUST BE VERIFIED BY THE APPLICANT PRIOR TO ANY AND ALL CONSTRUCTION. CALL DIG SAFE PRIOR.

6. SUBJECT TO ANY STATEMENT OF FACTS THAT AN UP-TO-DATE ABSTRACT OF TITLE WOULD DISCLOSE.

7. SUBJECT TO ALL RIGHTS, EASEMENTS, COVENANTS OR RESTRICTIONS OF RECORD.

8. LATITUDE/LONGITUDE/ELEVATIONS WERE OBTAINED BY GPS OBSERVATIONS. COORDINATES SHOWN IN THIS SURVEY ARE EXPRESSED IN U.S. SURVEY FEET. ELEVATIONS ARE REFERENCED TO NAVD83. TOP OF STRUCTURE HEIGHT AS SHOWN, IF ANY, DETERMINED BY VERTICAL ANGLE OR BY ACTUAL LOCATION. DIMENSIONS SHOWN BASED ON FAA 1A CERTIFICATION ACCURACY LEVEL.

HORIZONTAL: ±20 FEET / 6 METERS

VERTICAL: ±3 FEET / 1 METERS

9. SITE FALLS WITHIN ZONE "X" DEFINED AS AREAS DETERMINED TO BE UNDESIRABLE FOR CONSTRUCTION OF RECORD MAPS BY THE STATE OF CONNECTICUT, FAIRFIELD COUNTY, PANEL 14 OF 28, COMMUNITY PANEL NUMBER 090008 0014 C, REVISED FEBRUARY 22, 1999.

MAP REFERENCES:

1. M.P. ENTITLED "IMPROVEMENT LOCATION SURVEY AND COMPILED PROPERTY MAP OF GREENWICH TOWN, CONNECTICUT, FAIRFIELD COUNTY, PANEL 14 OF 28, COMMUNITY PANEL NUMBER 090008 0014 C, DATED DECEMBER 20, 2005.
2. TOWN OF GREENWICH TAX MAPS 400, 401 & 402 VOL.5.

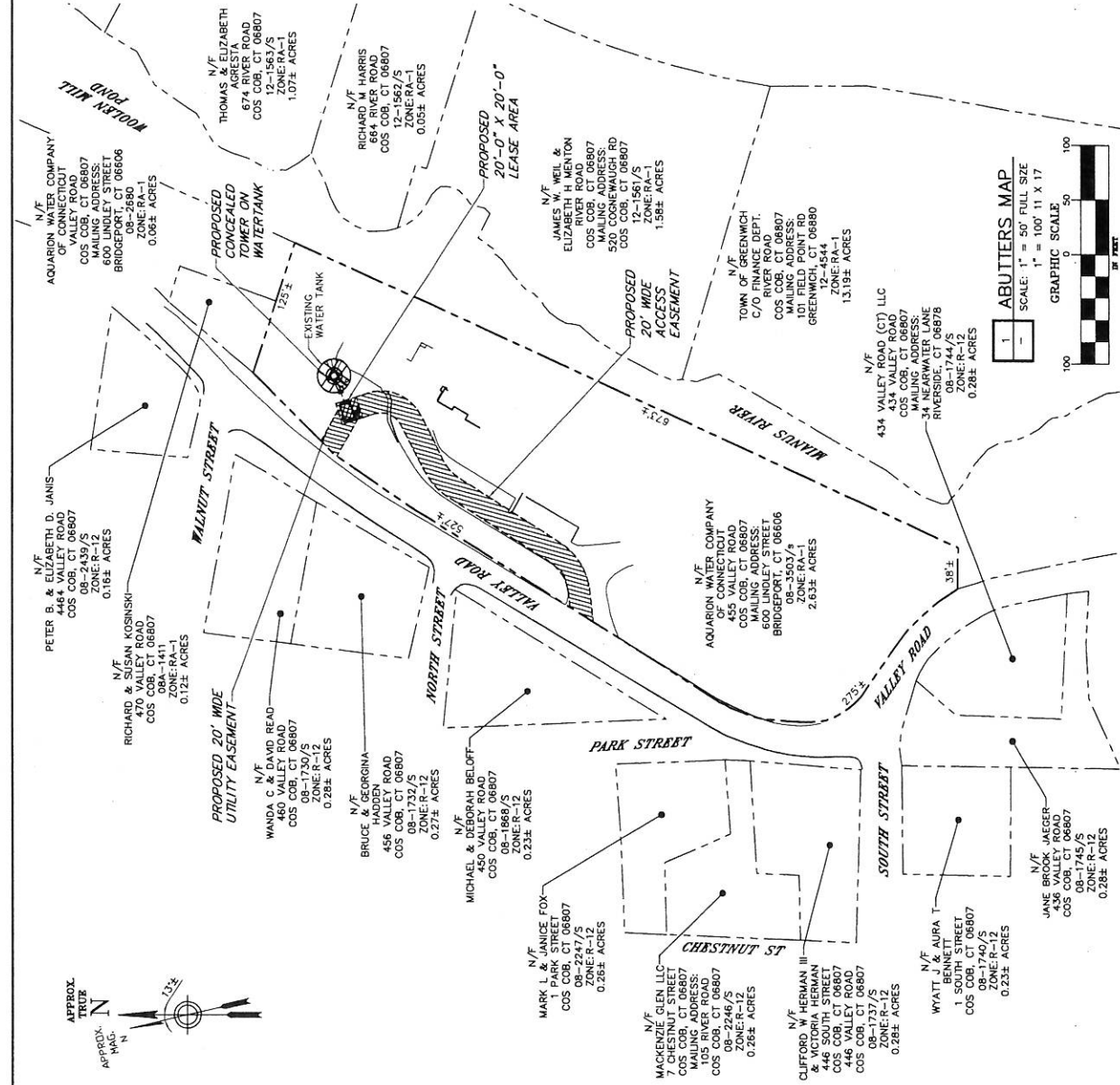

ABUTTERS MAP
SCALE: 1" = 100' FULL SIZE
GRAPHIC SCALE: 1" = 100' 11" X 17"

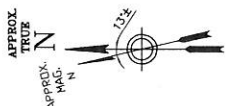



NEW ENGLAND WIRELESS PCS, LLC
 500 ENTERPRISE DRIVE
 ROCKY HILL, CT 06867

CHA PROJECT NO.
 18301 - 1077 - 43000

SUBMITTAL		
NO.	DATE	DESCRIPTION
1	12/12/11	DESIGNED FOR USE
2	01/07/12	CORR. PLAN
3	01/07/12	APP'D. PLAN

SITE ID: CT1887
 SITE NAME: MIANUS WASH WATER TANK
 SITE ADDRESS: 455 VALLEY ROAD COS COB, CT 06807 FAIRFIELD COUNTY

SHEET TITLE
 SITE ACCESS MAP

SHEET NUMBER
 C02

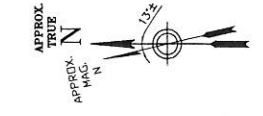
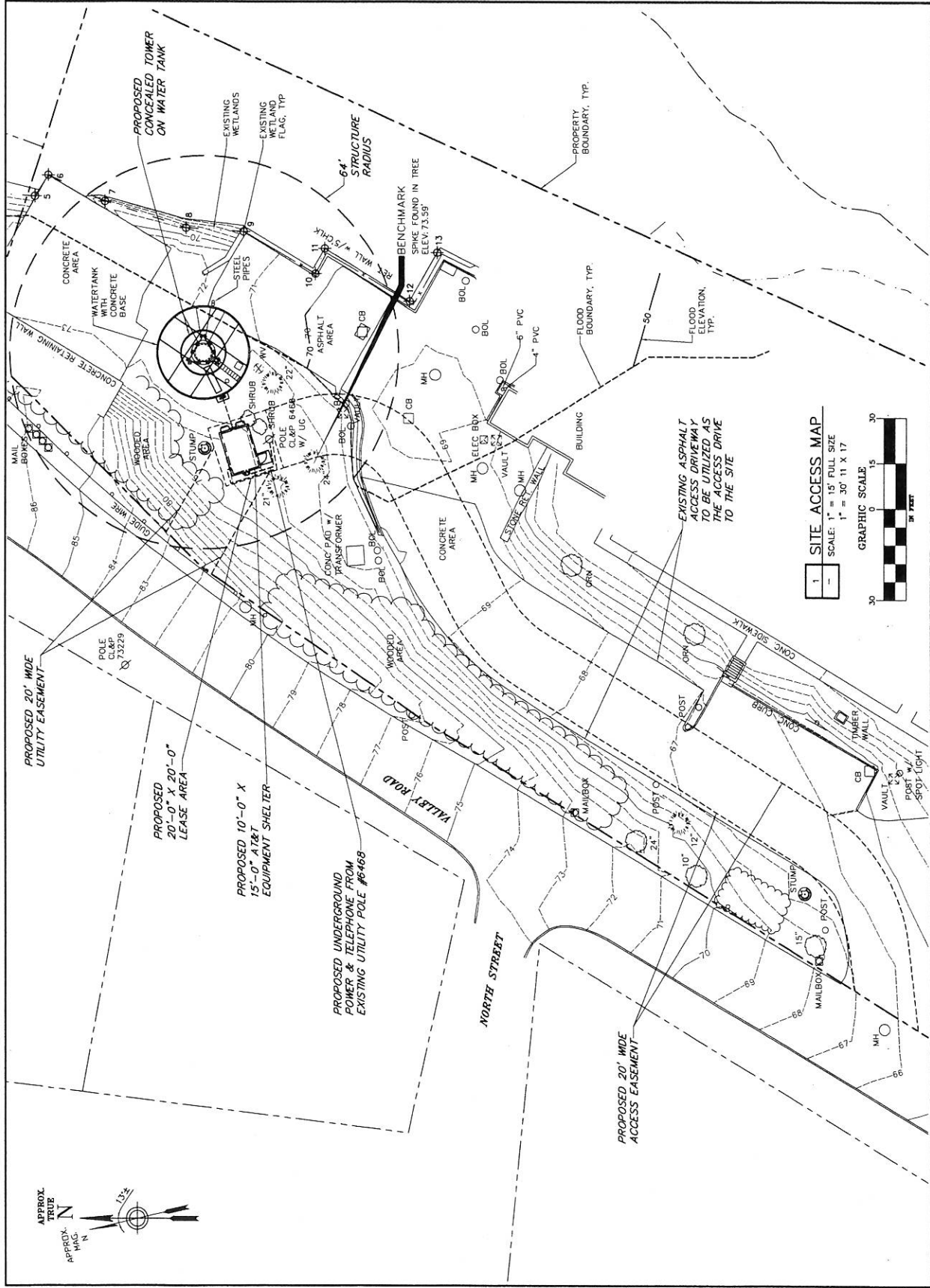

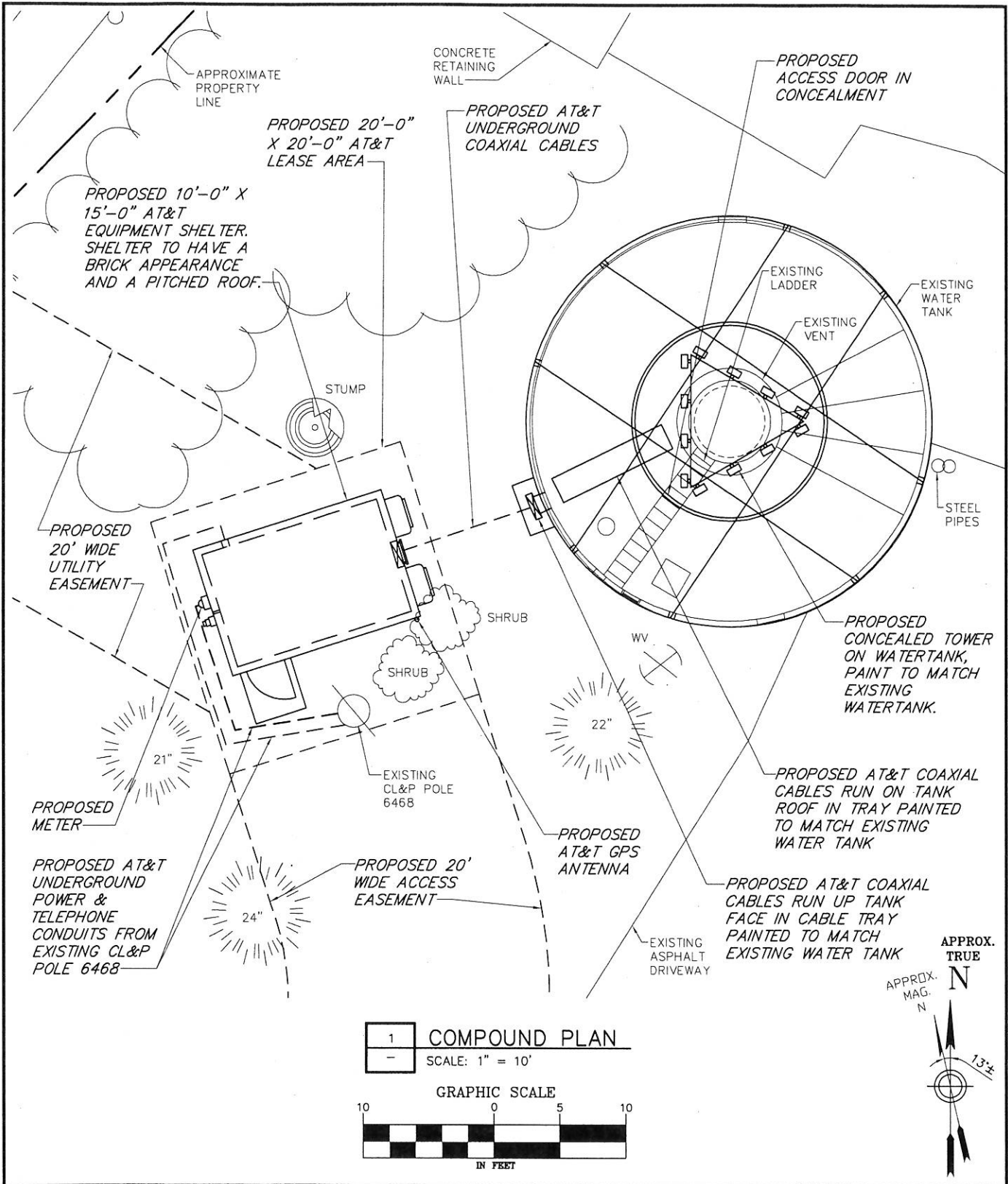

1 COMPOUND PLAN
 - SCALE: 1" = 10'

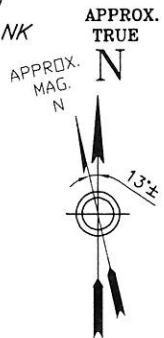
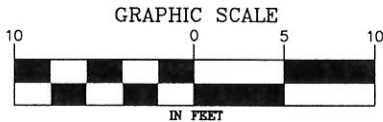

Drawing Copyright © 2011

2139 Silas Deane Highway, Suite 212 - Rocky Hill, CT 06067-2336
 Main: (860) 267-4567 - www.chacompanies.com

Your world. Delivered.

NEW CINGULAR WIRELESS PCS, LLC
 500 ENTERPRISE DRIVE, ROCKY HILL, CT 06067

CT1887
 MIANUS WASH WATER TANK
 455 VALLEY ROAD
 COS COB, CT 06807
 FAIRFIELD COUNTY

CHA PROJ. NO. - 18301-1077-43000

SHEET TITLE:
 COMPOUND PLAN

DATE:
 09/20/11

REVISION:
 0

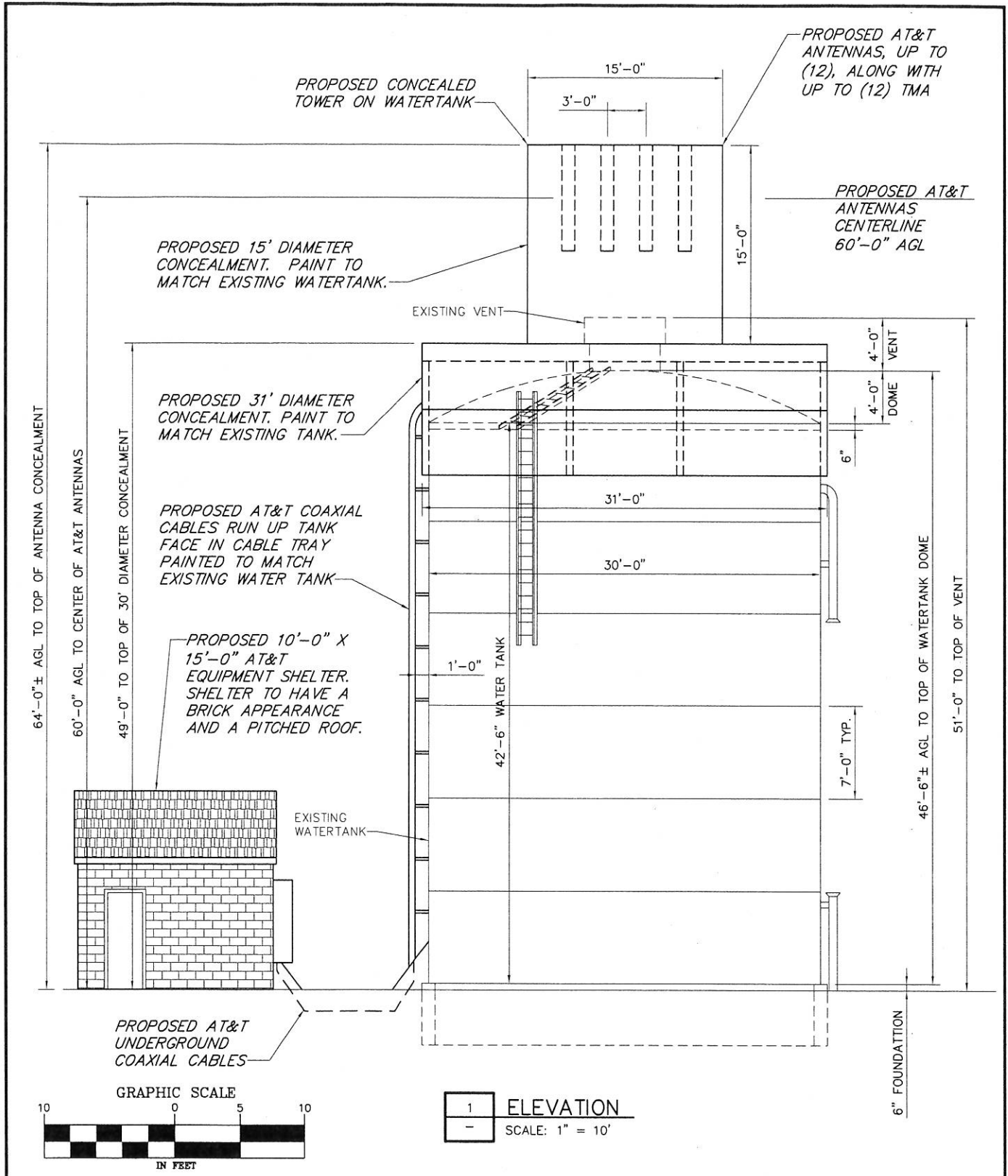

Drawing Copyright © 2011

2138 Silas Deane Highway, Suite 212 - Rocky Hill, CT 06067-2336
 Main: (860) 267-4557 · www.chacompany.com

Your world. Delivered.

NEW CINGULAR WIRELESS PCS, LLC
 500 ENTERPRISE DRIVE, ROCKY HILL, CT 06067

CT1887
 MIANUS WASH WATER TANK
 455 VALLEY ROAD
 COS COB, CT 06807
 FAIRFIELD COUNTY

CHA PROJ. NO. - 18301-1077-43000

SHEET TITLE:
 TOWER ELEVATION

DATE:
 09/20/11

REVISION:
 0



Vanasse Hangen Brustlin, Inc.

August 24, 2011

Peter Tesei
First Selectman
Town of Greenwich
101 Field Point Road
Greenwich, CT 06830

To comply with Section 106 of the National Historic Preservation Act (NHPA) of 1966, as amended, SAI Communications representing New Cingular Wireless PCS, LLC ("AT&T") has retained Vanasse Hangen Brustlin, Inc. (VHB) to evaluate proposed carrier facilities for any adverse effect it may have on historic properties. As part of this evaluation, and in conformance with the Nationwide Programmatic Agreement (NPA) for review of effects on historic properties for proposed undertakings, VHB is also submitting this tower construction notification to the Historic District Commission Chairman.

AT&T is proposing to install a wireless telecommunications facility onto a water tank located at 455 Valley Road in Cos Cob, Connecticut. The top height of antennas would be 64'± above ground level. The antennas would be concealed in an enclosure painted to match the existing water tank. Associated ground equipment would be constructed near the base of the water tank.

We are also posting public notice of this proposed collocation in the *Greenwich Time* newspaper on August 26, 2011 to invite comments regarding any potential effects the proposed undertaking may have upon historic properties from relevant individuals or groups.

Parties interested in submitting written comments regarding any potential effects of the proposed collocation on historic properties may do so by sending them to Vanasse Hangen Brustlin, Inc., 54 Tuttle Place, Middletown, CT, 06457, to the attention of Coreen Kelsey. Questions or to request additional information about this proposed project may be submitted via mail to the above address, emailed to ckelsey@vhb.com, or by calling (860) 632-1500 ext. 2306.

If you have any comments or questions regarding this matter, please contact us within thirty days from your receipt of this letter.

Sincerely yours,

Vanasse Hangen Brustlin, Inc.

A handwritten signature in cursive script that reads "Coreen Kelsey".

Coreen Kelsey
Environmental Coordinator

54 Tuttle Place
Middletown, Connecticut 06457-1847
860.632.1500 ■ FAX 860.632.7879
email: info@vhb.com
www.vhb.com

Transportation
Land Development
Environmental
Services



imagination | innovation | energy Creating results for our clients and benefits for our communities

Vanasse Hangen Brustlin, Inc.

August 24, 2011

Anne Young, Chairman
Historic District Commission
c/o Town of Greenwich
101 Field Point Road
Greenwich, CT 06830

To comply with Section 106 of the National Historic Preservation Act (NHPA) of 1966, as amended, SAI Communications representing New Cingular Wireless PCS, LLC ("AT&T") has retained Vanasse Hangen Brustlin, Inc. (VHB) to evaluate proposed carrier facilities for any adverse effect it may have on historic properties. As part of this evaluation, and in conformance with the Nationwide Programmatic Agreement (NPA) for review of effects on historic properties for proposed undertakings, VHB is also submitting this tower construction notification to the First Selectman of Greenwich.

AT&T is proposing to install a wireless telecommunications facility onto a water tank located at 455 Valley Road in Cos Cob, Connecticut. The top height of antennas would be 64'± above ground level. The antennas would be concealed in an enclosure painted to match the existing water tank. Associated ground equipment would be constructed near the base of the water tank.

We are also posting public notice of this proposed collocation in the *Greenwich Time* newspaper on August 26, 2011 to invite comments regarding any potential effects the proposed undertaking may have upon historic properties from relevant individuals or groups.

Parties interested in submitting written comments regarding any potential effects of the proposed collocation on historic properties may do so by sending them to Vanasse Hangen Brustlin, Inc., 54 Tuttle Place, Middletown, CT, 06457, to the attention of Coreen Kelsey. Questions or to request additional information about this proposed project may be submitted via mail to the above address, emailed to ckelsey@vhb.com, or by calling (860) 632-1500 ext. 2306.

If you have any comments or questions regarding this matter, please contact us within thirty days from your receipt of this letter.

Sincerely yours,

Vanasse Hangen Brustlin, Inc.

A handwritten signature in black ink that reads "Coreen Kelsey".

Coreen Kelsey
Environmental Coordinator

54 Tuttle Place
Middletown, Connecticut 06457-1847
860.632.1500 • FAX 860.632.7879
email: info@vhb.com
www.vhb.com

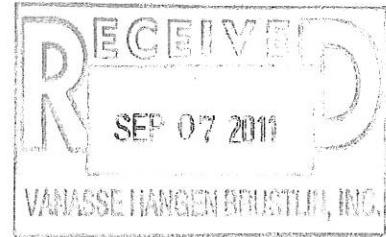

Vanasse Hangen Brustlin, Inc.

August 30, 2011

Ref. No: 41502.45

Susan Chandler
Connecticut Commission on Culture & Tourism
One Constitution Plaza, 2nd floor
Hartford, Connecticut 06103

Re: Proposed Wireless Telecommunications Collocation Facility
Aquarion Water Tank
455 Valley Road
Cos Cob, CT 06807

NO EFFECT
David Baker DEPUTY SHPO
STATE HISTORIC PRESERVATION OFFICE
Date 9.1.11 Project No historic
properties affected (S&C)

Dear Ms. Chandler:

Vanasse Hangen Brustlin, Inc. (VHB) has been retained by SAI Communications on behalf of New Cingular Wireless PCS, LLC ("AT&T") to review environmental resource information outlined in 47 CFR Ch.1 § 1.1307 sections (a) and (b) for environmental consequences pursuant to the Federal Communications Commission ("FCC or Commission") requirements. VHB determines the presence of resources listed under the National Environmental Policy Act (NEPA) on or near sites where AT&T proposes to construct a new facility or collocate on an existing facility. Results of this screening process for the proposed collocation facility in Cos Cob are depicted on the enclosed Cultural Resources Screen map.

AT&T is proposing to install a wireless telecommunications facility onto a water tank located at 455 Valley Road in Cos Cob, Connecticut. The top height of antennas would be 64'± above ground level. The antennas would be concealed in an enclosure (top height 65'±) painted to match the existing water tank. Associated ground equipment would be constructed near the base of the water tank. Please refer to attached photograph of the existing water tank and current Site Plans Option B.

This Site appears to fall under The Collocation Nationwide Programmatic Agreement (CNPA) for the Collocation of Wireless Antennas executed by the Federal Communications Commission (FCC), the National Conference of State Historic Preservation Officers (NCSHPO), and the Advisory Council on Historic Preservation (Council). Applicable excerpt from CNPA is shown below:

Stipulation V: Collocation of Antennas on Buildings and Non-Tower Structures Outside of Historic Districts

- A. An antenna may be mounted on a building or non-tower structure without such collocation being reviewed under the consultation process set forth under Subpart B of 36 CFR Park 800, unless:

Transportation
Land Development
Environmental
Services



imagination | innovation | energy Creating results for our clients and benefits for our communities

OCT 24 2011

Vanasse Hangen Brustlin, Inc.

October 17, 2011

Ref. No: 41502.45

Susan Chandler
State of Connecticut
Department of Economic and Community Development
State Historic Preservation Office
One Constitution Plaza, 2nd floor
Hartford, Connecticut 06103

Re: Proposed Wireless Telecommunications Collocation Facility
Aquarion Water Tank
455 Valley Road
Cos Cob, CT 06807

Dear Ms. Chandler:

We are in receipt of your "no effect" letter stamped September 1, 2011 for the above referenced Site (see attached). We are submitting for your file the latest version of the Site Plans which show that the concealed tower on water tank has changed slightly since my original submission. The concealed tower on water tank has actually decreased in diameter. As there are no historic properties affected for this Site, it is VHB's understanding that your initial "no effect" letter is still valid for this Site.

If you do not concur or have any concerns or questions, please contact me within 30 days.

Thank you.

Sincerely,

Vanasse Hangen Brustlin, Inc.

Coreen Kelsey

Coreen Kelsey
Environmental Coordinator

Enclosure: Copy of Original SHPO "no effect" letter
9/20/11 Site Plans

NO EFFECT

David Balaban DEPUTY SHPO

STATE HISTORIC PRESERVATION OFFICE

Date 10.19.11 Project _____

Kelsey, Coreen

From: towernotifyinfo@fcc.gov
Sent: Friday, August 26, 2011 3:01 AM
To: Kelsey, Coreen
Cc: kim.pristello@fcc.gov; diane.dupert@fcc.gov
Subject: NOTICE OF ORGANIZATION(S) WHICH WERE SENT PROPOSED TOWER CONSTRUCTION NOTIFICATION INFORMATION - Email ID #2867605

Dear Sir or Madam:

Thank you for using the Federal Communications Commission's (FCC) Tower Construction Notification System (TCNS). The purpose of this electronic mail message is to inform you that the following authorized persons were sent the information you provided through TCNS, which relates to your proposed antenna structure. The information was forwarded by the FCC to authorized TCNS users by electronic mail and/or regular mail (letter).

Persons who have received the information that you provided include leaders or their designees of federally-recognized American Indian Tribes, including Alaska Native Villages (collectively "Tribes"), Native Hawaiian Organizations (NHOs), and State Historic Preservation Officers (SHPOs). For your convenience in identifying the referenced Tribes and in making further contacts, the City and State of the Seat of Government for each Tribe and NHO, as well as the designated contact person, is included in the listing below. We note that Tribes may have Section 106 cultural interests in ancestral homelands or other locations that are far removed from their current Seat of Government. Pursuant to the Commission's rules as set forth in the Nationwide Programmatic Agreement for Review of Effects on Historic Properties for Certain Undertakings Approved by the Federal Communications Commission (NPA), all Tribes and NHOs listed below must be afforded a reasonable opportunity to respond to this notification, consistent with the procedures set forth below, unless the proposed construction falls within an exclusion designated by the Tribe or NHO. (NPA, Section IV.F.4).

The information you provided was forwarded to the following Tribes and NHOs who have set their geographic preferences on TCNS. If the information you provided relates to a proposed antenna structure in the State of Alaska, the following list also includes Tribes located in the State of Alaska that have not specified their geographic preferences. For these Tribes and NHOs, if the Tribe or NHO does not respond within a reasonable time, you should make a reasonable effort at follow-up contact, unless the Tribe or NHO has agreed to different procedures (NPA, Section IV.F.5). In the event such a Tribe or NHO does not respond to a follow-up inquiry, or if a substantive or procedural disagreement arises between you and a Tribe or NHO, you must seek guidance from the Commission (NPA, Section IV.G). These procedures are further set forth in the FCC's Declaratory Ruling released on October 6, 2005 (FCC 05-176).

1. NAGPRA/CP Director Tamara Francis - Delaware Nation - Anadarko, OK - regular mail
Details: The Delaware Nation located in Anadarko, Oklahoma charges a \$400 administrative fee for the review of ALL projects. (Change Effective 6/30/2010).
Send fee payable to the Delaware Nation in the form of a check or money order.
All projects for review by the Delaware Nation must pay the \$400 fee.
Please note that the Delaware Nation and the Delaware Tribe of Indians ARE NOT the same entity. Send all correspondence for the Delaware Nation to 31064 North Hwy 281, Anadarko, OK 73005. ATTN: NAGPRA/CP Office.

2. THPO Kathleen Knowles - Mashantucket Pequot Tribe - Mashantucket, CT - electronic mail
Details: For every tower construction this Tribe requires a site location map, site plans for every project that will result in ground disturbance, and a detailed description of

the proposed site. If the proposed tower construction is on an already existing building, the Tribe would like to be informed of that as well.

3. Cell Tower Coordinator Sequahna Mars - Narragansett Indian Tribe - Wyoming, RI - electronic mail and regular mail

4. Cultural Resources Technician Juliet K Loonsfoot - Keweenaw Bay Indian Community - Baraga, MI - electronic mail

Details: The KBIC THPO reviews all projects within historic homelands for the presence of cultural resources with significance to the Anishinaabe. Your request will go through a preliminary review by our cultural resources technician, the review consists of relevant studies submitted by the applicant regarding cultural resources documentation, in house literature search, database search and GIS search for further information. If any cultural resources are identified during this process, the file will be turned over to the Tribal Historic Preservation Officer in order to make a determination of effects. Information required in order to complete this process are as follows:

project name

Project location

physical address

Latitude and Longitude

State, County, Township, Range, Section quarters brief Project description existing studies for archaeological sites, and cultural resources

As of December 1, 2010, the KBIC THPO will be charging a fee of \$50.00 per review unless the review covers more than one section of land in which case the fee is \$50.00 per section. Fees in this process cover the research and other activities required to provide you with a timely response so your project can stay on track. Please submit payment of \$50.00 for each project application submitted, checks should be made payable to KBIC THPO, 16429 Beartown Road, Baraga, Michigan 49908. Any questions can be directed to Summer Cohen, Tribal Historic Preservation Officer or Joseph Jacker, Cultural Resources Technician via email: thpo@kbic-nsn.gov or by phone: 906-353-6278.

5. Dr. Brice Obermeyer - Delaware Tribe of Indians of Oklahoma - Emporia, KS - electronic mail

Details: The Delaware Tribe of Indians of Oklahoma has had their federal recognition reinstated, and has been added to the listing of federally recognized Tribes maintained by the Bureau of Indian Affairs. Please refer to the Federal Register Notice dated August 11, 2009, to view the notice stating that federal relations have been reestablished with this Tribe. See 74 FR 40218 (Aug. 11, 2009).

In order to receive a formal response, please provide a consultation fee of \$200 payable to: Delaware Tribe of Indians. The fee should be included with the mailed notification packet. Notification should include a cover letter describing the project and a topographic map depicting the project's location.

The Delaware Tribe is not interested in receiving notifications for projects that do not include ground disturbance.

Thank you.

Sincerely,

Dr. Brice Obermeyer

Delaware Tribe Historic Preservation Office 1420 C of E Drive, Suite 190 Emporia, Kansas 66801

620-340-0111

bobermeyer@delawaretribe.org

The information you provided was also forwarded to the additional Tribes and NHOs listed below. These Tribes and NHOs have NOT set their geographic preferences on TCNS, and therefore they are currently receiving tower notifications for the entire United States. For these Tribes and NHOs, you are required to use reasonable and good faith efforts to determine if the Tribe or NHO may attach religious and cultural significance to historic properties that may be affected by its proposed undertaking. Such efforts may include, but are not limited to, seeking information from the relevant SHPO or THPO, Indian Tribes, state agencies, the U.S. Bureau of Indian Affairs, or, where applicable, any federal agency with land holdings within the state (NPA, Section IV.B). If after such reasonable and good faith efforts, you determine that a Tribe or NHO may attach religious and cultural significance to historic properties in the area and the Tribe or NHO does not respond to TCNS notification within a reasonable time, you should make a reasonable effort to follow up, and must seek guidance from the Commission in the event of continued non-response or in the event of a procedural or substantive disagreement. If you determine that the Tribe or NHO is unlikely to attach religious and cultural significance to historic properties within the area, you do not need to take further action unless the Tribe or NHO indicates an interest in the proposed construction or other evidence of potential interest comes to your attention.

None

The information you provided was also forwarded to the following SHPOs in the State in which you propose to construct and neighboring States. The information was provided to these SHPOs as a courtesy for their information and planning. You need make no effort at this time to follow up with any SHPO that does not respond to this notification. Prior to construction, you must provide the SHPO of the State in which you propose to construct (or the Tribal Historic Preservation Officer, if the project will be located on certain Tribal lands), with a Submission Packet pursuant to Section VII.A of the NPA.

6. SHPO John W Shannahan - Connecticut Historical Commission - Hartford, CT - electronic mail

7. SHPO Cara Metz - Massachusetts Historical Commission - Boston, MA - electronic mail

8. SHPO Frederick C Williamson - Rhode Island Historic Preservation & Heritage Comm - Providence, RI - regular mail

9. Deputy SHPO Edward F Sanderson - Rhode Island Historic Preservation & Heritage Comm - Providence, RI - electronic mail

10. SHPO Karen J Senich - Connecticut Commission on Culture and Tourism - Hartford, CT - electronic mail

If you are proposing to construct a facility in the State of Alaska, you should contact Commission staff for guidance regarding your obligations in the event that Tribes do not respond to this notification within a reasonable time.

Please be advised that the FCC cannot guarantee that the contact(s) listed above opened and reviewed an electronic or regular mail notification. The following information relating to the proposed tower was forwarded to the person(s) listed above:

Notification Received: 08/22/2011
Notification ID: 79154
Tower Owner Individual or Entity Name: New Cingular Wireless PCS, LLC (AT&T)
Consultant Name: Coreen Kelsey
Street Address: 54 Tuttle Place
City: Middletown
State: CONNECTICUT
Zip Code: 06457
Phone: 860-632-1500
Email: ckelsey@vhb.com

Structure Type: TANK - Any type of Tank (Water, Gas, etc)
Latitude: 41 deg 4 min 5.4 sec N
Longitude: 73 deg 34 min 45.8 sec W
Location Description: 455 Valley Road
City: Cos Cob
State: CONNECTICUT
County: FAIRFIELD
Ground Elevation: 21.9 meters
Support Structure: 14.3 meters above ground level
Overall Structure: 19.8 meters above ground level
Overall Height AMSL: 41.7 meters above mean sea level

If you have any questions or comments regarding this notice, please contact the FCC using the electronic mail form located on the FCC's website at:

<http://wireless.fcc.gov/outreach/notification/contact-fcc.html>.

You may also call the FCC Support Center at (877) 480-3201 (TTY 717-338-2824). Hours are from 8 a.m. to 7:00 p.m. Eastern Time, Monday through Friday (except Federal holidays). To provide quality service and ensure security, all telephone calls are recorded.

Thank you,
Federal Communications Commission

Kelsey, Coreen

From: towernotifyinfo@fcc.gov
Sent: Wednesday, August 24, 2011 7:57 AM
To: Kelsey, Coreen
Subject: Reply to Proposed Tower Structure (Notification ID: 79154) - Email ID #2868515

Dear Coreen Kelsey,

Thank you for using the Federal Communications Commission's (FCC) Tower Construction Notification System (TCNS). The purpose of this email is to inform you that an authorized user of the TCNS has replied to a proposed tower construction notification that you had submitted through the TCNS.

The following message has been sent to you from Cultural Resources Technician Juliet K Loonsfoot of the Keweenaw Bay Indian Community in reference to Notification ID #79154:

Aniin;

The Keweenaw Bay Indian Community Tribal Historic Preservation Office (KBIC THPO) received your requests for comments or interest concerning Section 106 of the National Historic Preservation Act, to the effect on historic and cultural sites within your proposed project area.

The KBIC Tribal Historic Preservation Office has identified no properties of interest regarding religious or cultural sites documented at this time in your proposed location. If the scope of work changes in any way, or if artifacts or human remains are discovered, please notify the KBIC THPO immediately so we can assist in making an appropriate determination. Please forward any future consultation requests for review of project proposals pursuant to Section 106 of the National Historic Preservation Act to KBIC THPO, Keweenaw Bay Indian Community Tribal Historic Preservation Office or through email at cchosa@kbic-nsn.gov or jloonsfoot@kbic-nsn.gov and keep us informed of future projects as we continue our efforts to identify and document historic, archaeological and traditional cultural sites in the area.

The KBIC THPO charges a fee of \$50.00 for review of project proposals, which covers a preliminary in-house review of records for the presence of cultural sites in the proposed project area. Please submit a check for \$50.00 to the KBIC THPO, 16429 Beartown Road, Baraga, Michigan 49908, if you have already done so, thank you, we appreciate your support. Fees help us cover costs of research and other consultation activities.

Miigwech (Thank You)

Chris Chosa, Officer Interim
Juliet K. Loonsfoot, Cultural Resources Technician Interim

For your convenience, the information you submitted for this notification is detailed below.

Notification Received: 08/22/2011
Notification ID: 79154
Tower Owner Individual or Entity Name: New Cingular Wireless PCS, LLC (AT&T)
Consultant Name: Coreen Kelsey
Street Address: 54 Tuttle Place
City: Middletown
State: CONNECTICUT
Zip Code: 06457
Phone: 860-632-1500
Email: ckelsey@vhb.com

Structure Type: TANK - Any type of Tank (Water, Gas, etc)
Latitude: 41 deg 4 min 5.4 sec N
Longitude: 73 deg 34 min 45.8 sec W
Location Description: 455 Valley Road
City: Cos Cob
State: CONNECTICUT
County: FAIRFIELD
Ground Elevation: 21.9 meters
Support Structure: 14.3 meters above ground level
Overall Structure: 19.8 meters above ground level
Overall Height AMSL: 41.7 meters above mean sea level

Kelsey, Coreen

From: towernotifyinfo@fcc.gov
Sent: Thursday, August 25, 2011 9:55 AM
To: Kelsey, Coreen
Cc: tcns.fccarchive@fcc.gov; KKnowles@mptn-nsn.gov
Subject: Reply to Proposed Tower Structure (Notification ID: 79154) - Email ID #2872096

Dear Coreen Kelsey,

Thank you for using the Federal Communications Commission's (FCC) Tower Construction Notification System (TCNS). The purpose of this email is to inform you that an authorized user of the TCNS has replied to a proposed tower construction notification that you had submitted through the TCNS.

The following message has been sent to you from THPO Kathleen Knowles of the Mashantucket Pequot Tribe in reference to Notification ID #79154:

Re: Notification ID # 79154, based on a review of the information provided, there does not appear to be any impact to potentially significant religious and cultural resources for the Mashantucket Pequot Tribe.
Kathleen Knowles, THPO
Mashantucket Pequot Tribe

For your convenience, the information you submitted for this notification is detailed below.

Notification Received: 08/22/2011
Notification ID: 79154
Tower Owner Individual or Entity Name: New Cingular Wireless PCS, LLC (AT&T)
Consultant Name: Coreen Kelsey
Street Address: 54 Tuttle Place
City: Middletown
State: CONNECTICUT
Zip Code: 06457
Phone: 860-632-1500
Email: ckelsey@vhb.com

Structure Type: TANK - Any type of Tank (Water, Gas, etc)
Latitude: 41 deg 4 min 5.4 sec N
Longitude: 73 deg 34 min 45.8 sec W
Location Description: 455 Valley Road
City: Cos Cob
State: CONNECTICUT
County: FAIRFIELD
Ground Elevation: 21.9 meters
Support Structure: 14.3 meters above ground level
Overall Structure: 19.8 meters above ground level
Overall Height AMSL: 41.7 meters above mean sea level



The Delaware Nation
Cultural Preservation Office
31064 State Highway 281 ~ P.O. Box 825 ~ Anadarko, OK 73005
Phone: 405/247-2448 ~ Fax: 405/247-8905

Library ext. 1196
Museum ext. 1180
NAGPRA ext. 1182
Section 106 ext. 1180

Date: 10-4-11

Company: VHB

TCNS#/County/State: 79154, COSCOB, CT

To Whom It May Concern:

The Delaware Nation received a letter regarding the above referenced project(s). The Delaware Nation is committed to protecting sites important to tribal heritage, culture and religion. Furthermore, the tribe is particularly concerned with archaeological sites that may contain human burials, remains, and associated funerary objects.

As described in your correspondence and upon research of our database(s) and files, we find the Lenape people occupied these areas either historically or prehistorically. However, location of the project does not endanger known sites of interest to the Delaware Nation. Please continue with the project as planned. However, should this project inadvertently uncover an archaeological site or object(s) we request that you immediately contact the appropriate state agencies, as well as the Delaware Nation (within 24 hours). Also, we ask that you halt all construction and ground disturbing activities until the tribe and these state agencies are consulted.

Please note the Delaware Nation, the Delaware Tribe of Indians, and the Stockbridge Munsee Band of Mohican Indians are the only Federally Recognized Delaware/Lenape entities in the United States and consultation must be made only with designated staff of these three tribes. We appreciate your cooperation in contacting the Delaware Nation. Should you have questions, feel free to contact our offices at 405/247-8903 or by email: tfrancis@delawarenation.com.

Sincerely,

Tamara Francis
Cultural Preservation Director
The Delaware Nation

Kelsey, Coreen

From: sequahna mars [sequahna@yahoo.com]
Sent: Tuesday, October 11, 2011 1:51 PM
To: Kelsey, Coreen
Subject: Re: TCNS 79154 - 455 Valley Road, Cos Cob, CT

Good Morning Coreen,

Please accept this email as written concurrence that the project review conducted by the NITHPO for the site identified under TCNS 79154, Cos Cob, CT revealed no indicators of the presence of past Tribal Cultural resources. The NITHPO considers this project in compliance with and cleared of the Narragansett Tribe's section 106 concerns.

Should you have any questions or concerns please feel free to contact me at your convenience.

Thank you for your time.

Sequahna Mars
Program Manager
NITHPO Cell Tower Division

From: "Kelsey, Coreen" <CKelsey@VHB.com>
To: sequahna mars <sequahna@yahoo.com>
Sent: Tuesday, October 11, 2011 1:48 PM
Subject: TCNS 79154 - 455 Valley Road, Cos Cob, CT

Hello Sequahna,

We submitted our photos of the water tank, site plans and your fee on September 28, 2011. Have you had time to review?

Could you please respond with your determination?

Thank you for your response.

Coreen

Coreen L. Kelsey
Environmental Coordinator
VHB | Vanasse Hangen Brustlin, Inc.
Transportation | Land Development | Environmental Services
54 Tuttle Place
Middletown, CT 06457-1847
Phone: 860.632.1500 x2306 | Fax: 860.632.7879

ckelsey@vhb.com
www.vhb.com

dissemination, copying, or disclosure of this communication is strictly prohibited. If you have received this communication in error, please notify us and destroy it immediately. Vanasse Hangen Brustlin, Inc. is not responsible for any undetectable alteration, transmission error, conversion, media degradation, software error, or interference with this transmission. Vanasse Hangen Brustlin, Inc. | 101 Walnut St | Watertown, MA 02472 | 617.924.1770



Delaware Tribe Historic Preservation Office
1420 C of E Drive, Suite 190
Emporia, KS 66801
(620) 340-0111
bobermeyer@delawaretribe.org

October 31, 2011

Vanass Hangen Burstlin, Inc
Attn: Coreen Kelsey
54 Tuttle Place
Middletown, Connecticut 06457-1847

Re: TCNS #79154; SR1887-Mianus Wash Water Tank; 455 Valley Road, Cos Cob, CT,
06807

Dear Coreen Kelsey:

Thank you for informing the Delaware Tribe on the proposed construction associated with the above referenced project. Our review indicates that there are no religious or culturally significant sites in the project area. As such, we defer comment to your office as well as to the State Historic Preservation Office and/or the State Archaeologist.

We wish to continue as a consulting party on this project and look forward to receiving a copy of the cultural resources survey report if one is performed. We also ask that if any human remains are accidentally unearthed during the course of the survey and/or the construction project that you cease development immediately and inform the Delaware Tribe of Indians of the inadvertent discovery.

If you have any questions, please feel free to contact this office by phone at (62) 340-0111 or by e-mail at bobermeyer@delawaretribe.org

Sincerely,

Brice Obermeyer
Delaware Tribe Historic Preservation Office
1420 C of E Drive, Suite 190
Emporia, KS 66801



LEASED NEPA REVIEW

All holdings and affiliates of Cingular Wireless (including affiliated tower companies) must complete this form for all new site construction and/or site modifications to leased structures/towers.

PROJECT INFORMATION

FCC Mkt. _____	Type of Structure/Tower: <u>Water Tank</u>
Site ID: <u>SR1887</u>	Site Name: <u>Mianus Wash Water Tank</u>
Type of Action: <input type="checkbox"/> Modification <input type="checkbox"/> Audit <input checked="" type="checkbox"/> New	
Will this involve: <input checked="" type="checkbox"/> top mounting <input type="checkbox"/> side mounting <input type="checkbox"/> internal system	
<i>Explain what you will be doing at the site:</i> Antennas will be mounted within the concealed tower on water tank. Top of antenna concealment height would be 64'± above ground level. Associated equipment would be located near base of water tank.	
<i>Location of Action (address, city, county, state)</i> <u>455 Valley Road, Cos Cob, Fairfield County, CT</u>	
<p>1A. Cellular Sites – providing Cellular Radiotelephone Services within the meaning of 47 CFR Part 22, Subpart H, do either of the following apply (See A & B below): [47 CFR 1.1307 (b)] <input type="checkbox"/> Yes <input type="checkbox"/> No</p> <p>A. <u>non-building-mounted antennas</u>: height above ground level to lowest point of antenna less than 10mtrs. (30 ft.); and the total power of all channels is greater than 1,000 watts ERP*; or</p> <p>B. for <u>building-mounted antennas</u>: the total power of all channels is greater than 1,000 watts ERP.*</p> <p>1B. PCS Sites</p> <p>1) providing <u>Broadband PCS</u> services within the meaning of 47 CFR Part 24, Subpart E, do either of the following apply (See A & C below): [47 CFR 1.1307 (b)] <input type="checkbox"/> Yes <input type="checkbox"/> No</p> <p>2) providing <u>Narrowband PCS</u> services within the meaning of 47 CFR Part 24, Subpart D, do either of the following apply (See B & C below): [47 CFR 1.1307 (b)] <input type="checkbox"/> Yes <input type="checkbox"/> No</p> <p>A. for <u>non-building-mounted antennas</u>: height above ground level to lowest point of antenna less than 10mtrs. (30 ft); and the total power of all channels is greater than 2,000 watts ERP*; or</p> <p>B. for <u>non-building-mounted antennas</u>: height above ground level to lowest point of antenna less than 10mtrs. (30 ft.); and the total power of all channels is greater than 1,000 watts ERP*; or</p> <p>C. for <u>building-mounted antennas</u>: the total power of all channels is greater than 2,000 watts ERP.*</p> <p>1C. Microwave Sites – Exceeds the exposure limits identified in Table 1 of 1.1310 when the equipment is in close proximity of the public. <input type="checkbox"/> Yes <input type="checkbox"/> No <input type="checkbox"/> N/A</p> <p>1D. Paging and Radiotelephone Service Sites within the meaning of 47 CFR Part 90, does either of the following apply (See A & B below): [47 CFR 1.1307 (b)]: <input type="checkbox"/> Yes <input type="checkbox"/> No</p> <p>A. for <u>non-building-mounted antennas</u>: height above ground level to lowest point of antenna less than 10 mtrs. (30 ft), and total power of all channels is greater than 1,000 watts ERP*; or</p> <p>B. for <u>building-mounted antennas</u>: the total power of all channels is greater than 1,000 watts ERP.*</p> <p><i>*In the section above, the term "total power of all channels" means the sum of all co-located simultaneously operating transmitters owned and operated by a single licensee. For facilities using sectored antennas, this rule is applied separately for each sector.</i></p>	
REQUIRES SIGNATURE OF RF ENGINEER OR NETWORK DEPLOYMENT MANAGER	
The undersigned certifies that this site will be modified/constructed in compliance with the RF exposure regulations mandated by the FCC with regard to the general public. The FCC and Cingular guidelines regarding Maximum Permissible Exposure <u>will not be exceeded</u> as a result of activating this site. The undersigned is accountable for any mitigating activities, including and not limited to RF survey and posting proper signage, if required.	
_____ Signature of RF Engineer	_____ Date

Historic Analysis - based on criteria outlined in the 3/16/01 release of the Programmatic Agreement (PA) between the FCC, the Advisory Council on Historic Preservation (ACHP) and the State Historic Preservation Officers (SHPO)

TOWERS CONSTRUCTED ON OR BEFORE MARCH 16, 2001

If any of the questions are answered yes, a SHPO 'No Effect' or 'No Adverse Effect' determination must be obtained or other documentation showing no impact must be submitted to the FCC Group prior to submitting Limited NEPA Checklist for approval.

- 2A. Will the height of the tower be increased by:
 - i) more than 10% of the current structure height? Yes No N/A (due to ii or iii)
 - ii) more than 20 feet from the nearest existing antenna plus the height of the proposed antenna array? Yes No N/A (due to iii)
 - iii) greater than (i) or (ii) if necessary to avoid interference with or from existing antennas? Yes No
- 2B. Will mounting antennas involve excavation outside the current* tower site? Yes No
- 2C. Is the tower the subject of a pending environmental review or related proceeding before the FCC involving compliance with Section 106 of the National Historic Preservation Act? Yes No
- 2D. Has the tower been determined by the FCC to have an unresolved effect on one or more historic properties? Yes No

TOWERS CONSTRUCTED AFTER MARCH 16, 2001

If any of the questions are answered yes, a SHPO 'No Effect' or 'No Adverse Effect' determination must be obtained or other documentation showing no impact must be submitted to the FCC Group prior to submitting Limited NEPA Checklist for approval.

- 3A. Will the height of the tower be increased by:
 - i) more than 10% of the current structure height? Yes No N/A (due to ii or iii)
 - ii) more than 20 feet from the nearest existing antenna plus the height of the proposed antenna array? Yes No N/A (due to iii)
 - iii) greater than (i) or (ii) if necessary to avoid interference with or from existing antennas? Yes No
- 3B. Will mounting antennas involve excavation outside the current* tower site? Yes No
- 3C. Is the tower pending SHPO review under Section 106 review along with any associated environmental reviews required by the FCC? Yes No
- 3D. Has the tower been determined by the FCC to have an unresolved effect on one or more historic properties? Yes No

BUILDINGS OR NON-TOWER STRUCTURES (water tanks, smoke stacks, bill boards)

If any of the questions are answered yes, a SHPO 'No effect' or 'No Adverse Effect' determination must be obtained or other documentation showing no impact must be submitted to the FCC Group prior to submitting Limited NEPA Checklist for approval.

- 4A. Is the building or structure over 45 years old? Yes No (See attached "no effect" SHPO letter.)
- 4B. Is the building or structure located inside the boundary of a historic district, or is the antenna visible from the ground level of the historic district, or is the building or structure within 250 feet of the boundary of the historic district? Yes No
- 4C. Is the building or structure *designated* as a National Historic Landmark, or listed in or eligible for listing in the National Register of Historic Places? Yes No

* current tower site is defined as the boundaries of the existing leased or owned property surrounding the tower and any access or utility easements currently related to the site.

**The undersigned has completed this Checklist as part of an environmental impacts analysis for the possible development of a tract of land and certifies that the answers contained herein are truthful and accurate to the best of the undersigned's knowledge after reasonable investigation.

Market Representative: _____ Date: _____

Consultant: _____

Vanasse Hangen Brustlin, Inc. _____ November 8, 2011

Date

NEPA ENVIRONMENTAL AFFECTS CHECKLIST SOURCE INFORMATION FORM

Site Name: Mianus Wash Water Tank	Site No.: 1887	Initials: CK	Date: 11-8-2011
-----------------------------------	----------------	--------------	-----------------

1. Is the site located in an officially designated wilderness area?

Information Source

n/a – CNPA exempt

2. Is the site located in an officially designated wildlife preserve?

Information Source

n/a – CNPA exempt

3. Will the facility affect listed threatened or endangered species or designated critical habitats?

Information Source

n/a – CNPA exempt

4. Will the facility be located in, on, or within the viewshed of a building, site, district, structure or object, significant in American history, architecture, archeology, engineering or culture, that is listed, or eligible for listing on the State or National Registers of Historic Places? **No**

Information Source

Consultation with State Historic Preservation Officer (SHPO) and Public Notice fulfillment (See attached SHPO “no effect” letter and public notice documents.)

5. Will the facility affect an Indian religious site? **No**

Information Source

Consultation with Mashantucket Pequot Tribe, Narragansett Indian Tribe, Keweenaw Bay Indian Community, Delaware Nation and Delaware Tribe of Indians of Oklahoma as identified by the FCC Tower Construction Notification System (TCNS; TCNS #79154) (See attached correspondence).

6. Is the site located on a “floodplain”?

Information Source

n/a – CNPA exempt

7. Will construction involve significant change in surface features (impacts to wetlands, deforestation, water diversion, etc.)?

Information Source

n/a – CNPA exempt

EXHIBIT 2



REF. GDS **Rev.02**

MODEL | **GRW15 - 50 Yanmar**

- ◆ **YANMAR Diesel engine.**
- ◆ **STAMFORD alternator.**
- ◆ **Water cooling system.**
- ◆ **Power on rent specification.**
- ◆ **Internal residential muffler.**
- ◆ **Detachable lifting point.**
- ◆ **Large integrated fuel tank.**
- ◆ **Complete with engine and battery liquids.**
- ◆ **Manual oil drain pump.**
- ◆ **Oversized, rugged base for jobsite applications.**
- ◆ **EPA Tier Compliant.**
- ◆ **Voltage selector switch and external potentiometer.**
- ◆ **Easy to read analog gauges with engine protection system.**
- ◆ **Available with or without trailer.**



MODEL		GRW15Y	GRW25Y	GRW35Y	GRW50Y		
TECHNICAL FEATURES	480V (3 phase)	PRIME POWER PRP	kW (kVA)	18 (23)	32 (40)	44 (55)	
		EMER POWER LTP	kW (kVA)	20 (25)	33 (41)	45 (56)	
	480V (3 phase)	Voltage	Volt	480/277	480/277	480/277	
		Frequency	Hz	60	60	60	
		Power factor	Cos φ	0.8	0.8	0.8	
	208V (3 phase)	PRIME POWER PRP	kW (kVA)	18 (23)	28 (36)	39 (48)	
		EMER POWER LTP	kW (kVA)	19 (24)	29 (37)	40 (50)	
	208V (3 phase)	Voltage	Volt	208/120	208/120	208/120	
		Frequency	Hz	60	60	60	
		Power factor	Cos φ	0.8	0.8	0.8	
	240V (1 phase)	PRIME POWER PRP	kW (kVA)	12 (12)	18 (18)	20 (20)	27 (27)
		EMER POWER LTP	kW (kVA)	14 (14)	20 (20)	22 (22)	30 (30)
	240V (1 phase)	Voltage	Volt	240/120	240/120	240/120	240/120
		Frequency	Hz	60	60	60	60
		Power factor	Cos φ	1	1	1	1
	Tank capacity	US Gallon	53	53	95	95	
	Autonomy (III) (75% PRP)	h	61.0	42.0	54.0	38.0	
	Autonomy (III) (100% PRP)	h	46.0	32.0	40.0	28.0	
	Dimensions (LxWxH)	inch	74.8 x 35.7 x 53.5	74.8 x 35.7 x 53.5	82.7 x 38.8 x 62.4	82.7 x 38.8 x 62.4	
	Weight (dry)	lb	1993	2174	2286	2438	
DIESEL ENGINE	Brand / Model	Yanmar / 3TNV88	Yanmar / 4TNV88	Yanmar / 4TNV98	Yanmar / 4TNV98T		
Exhaust emissions	Tier	EPA IV	EPA IV	EPA IV	EPA IV		
Cooling system	Type	Water	Water	Water	Water		
Speed	rpm	1800	1800	1800	1800		
Displacement	cu. in.	100.2	133.6	202.5	202.5		
Cylinders and disposition	n° disp.	3 line	4 line	4 line	4 line		
Aspiration	Type	Natural	Natural	Natural	Turbo		
Engine power PRP	bhp	22	29	55	67		
Engine power LTP	bhp	24	32	60	74		
Fuel cons. (III) (75% load PRP)	gal/h	0.9	1.2	2.2	2.8		
Fuel cons. (III) (100% load PRP)	gal/h	1.2	1.7	2.9	3.8		
Specific consumption PRP	lb/hph	0.397	0.397	0.363	0.386		
Engine governor (standard)	Type	Mechanical	Mechanical	Electronic	Electronic		
SYNCH. ALTERNATOR	STAMFORD	PI 044F Dedicated	PI 144F	PI 144G	PI 144J		
Power at 27°C (480V)	Kwe (kVA)	0 (0)	30 (38)	33 (41)	45 (56)		
Power at 27°C (208V)	Kwe (kVA)	0 (0)	27 (33)	29 (36)	40 (50)		
Power at 27°C (240V)	Kwe (kVA)	14 (14)	16 (20)	17 (22)	24 (30)		
Insulation	Class	H	H	H	H		
Mechanical protection	Type	IP23	IP23	IP23	IP23		
Voltage regulation	Type / Model	Electronic / 1.0%	Electronic / 1.0%	Electronic / 1.0%	Electronic / 1.0%		

TECHNICAL CHARACTERISTICS LISTED ARE NOT INCLUSIVE OF ANY PRODUCT CUSTOMIZATIONS AND THE PRODUCER RESERVES THE RIGHT TO MODIFY THEM FOR INNOVATIONS WITHOUT PRIOR NOTICE.

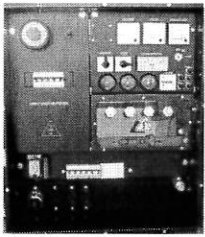
MANUAL CONTROL PANEL (MCP)		GRW15Y	GRW25Y	GRW35Y	GRW50Y
MANUAL CONTROL PANEL (MCP)	 <p>Manual control panel mounted on the genset, with analogue instrumentation, and protected by a door with lockable handle.</p>	Instrumentation (analogue) <ul style="list-style-type: none"> • Voltmeter. • Ammeter. • Frequency meter. • Hours-counter. • Fuel level indicator. • Oil pressure indicator. • Engine temperature indicator. 			
		Commands and others <ul style="list-style-type: none"> • Start/stop selector switch with key. • Emergency stop button. • Potentiometer for adjusting the output voltage. • Six wire multipin connector for external remote start/stop signal and battery charger feeding. 			
		Protections with alarm <ul style="list-style-type: none"> • Engine protections: low fuel level, low oil pressure, high engine temperature, battery charger failure. 			
		Protections with shutdown <ul style="list-style-type: none"> • Engine protection unit (MC-01): low fuel level, low pressure oil, high engine temperature, battery charger failure. • Circuit breaker protection. 			
		Output <ul style="list-style-type: none"> • Power cables connected to terminals board (external). 			
		Output receptacles <ul style="list-style-type: none"> 2 x 120V 20A 2P+T NEMA (duplex with GFCI). 1 x 240/120V 30A 2P+T NEMA (twistlock). 1 x 240/120V 50A 2P+T NEMA (twistlock). <p>Main Lugs</p>			

GENSET FEATURES

GENSET FEATURES	<ul style="list-style-type: none"> • VSS: VOLTAGE SELECTOR SWITCH. Rotary switch to reconnect the alternator for different output voltages from three phase - star (III) / parallel star (III) / zig-zag (II) 	
	<ul style="list-style-type: none"> • KRT: RENTAL KIT, includes: 	
	<ul style="list-style-type: none"> • Battery switch. 	
	<ul style="list-style-type: none"> • Fuel filter water separator. 	
	<ul style="list-style-type: none"> • Three way valve. 	
	<ul style="list-style-type: none"> • SKID BASE. Heavy duty, oversized skid base for protection and versatility on the jobsite. Easily transportable with fork lift. 	

GENSET OPTIONS

<ul style="list-style-type: none"> • EFT: Extended capacity sub-base fuel tank. • TRL: DOT Approved Road Trailer. • Cold Starting Aids. Block heaters and battery warmers are available.
--

EXHIBIT 3

Dimensional Data - AVPA24/30/36, AVPSA24/30/36 and HVEA24, HVESA24 ComPac® I & II Air Conditioners

DIMENSIONS - AVPA24-36, AVPSA24-36 and HVEA24, HVESA24

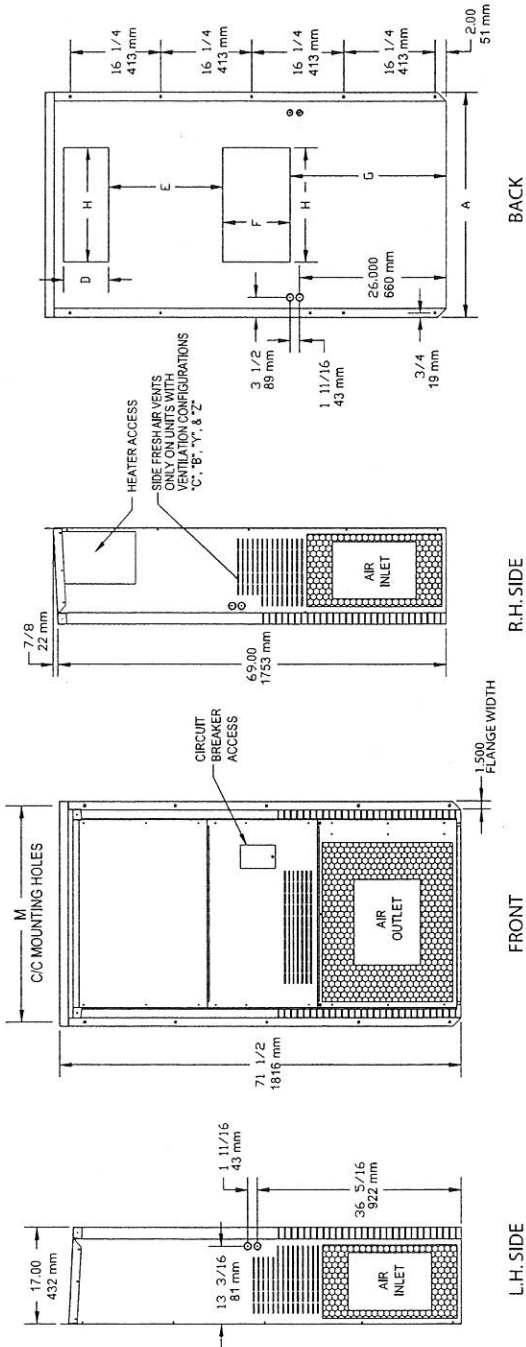

MODEL	A	D	E	F	G	H*	M
AVPA24/ IN	39-3/8	8	20-1/2	12	27-3/4	20	37-7/8
AVPSA24 MM	1000	203	521	305	705	508	962
AVPA30-36/ IN	44-9/16	8	18	14	28-1/2	28	43-1/16
AVPSA30-36 MM	1132	203	457	356	724	711	1094
HVEA24/ IN	44-9/16	8	18	14	28-1/2	28	43-1/16
HVESA24 MM	1132	203	457	356	724	711	1094

*H DIM IS CENTERED BETWEEN A DIM

AVPA24/AVPSA24
BOTTOM MOUNTING BRACKET

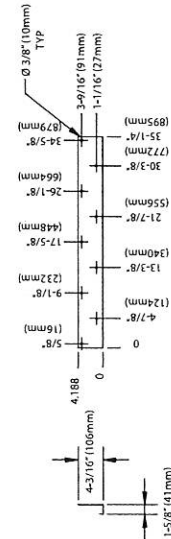

AVPA30/36, AVPSA30/36 & HVEA24, HVESA24
BOTTOM MOUNTING BRACKET

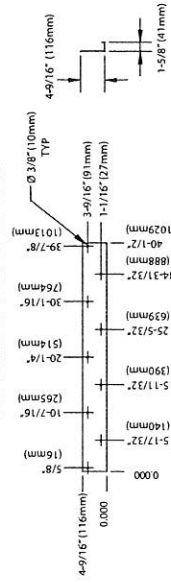

SHIP WEIGHT (LBS/KG)

MODEL	AVPA/AVPSA		HVEA/HVESA	
	24	30	36	24
COMPAC I (LBS/KG)	274/125	355/160	355/160	375/171
COMPAC II (LBS/KG)	286/130	365/170	365/170	405/184

FILTER SIZE

MODEL	AVPA/AVPSA24	AVPA/AVPSA30/36	HVEA/HVESA24
FILTER SIZE (IN)	16 x 25 x 2	16 x 30 x 2	16 x 30 x 1
FILTER SIZE (MM)	406 x 635 x 51	406 x 762 x 51	406 x 762 x 25

Dimensional Data - AVPA42/48/60, AVPSA42/48/60 and HVEA30/36/42, HVESA30/36/42 ComPac® I & II Air Conditioners

DIMENSIONS - AVPA42-60, AVPSA42-60 and HVEA30-42, HVESA30-42

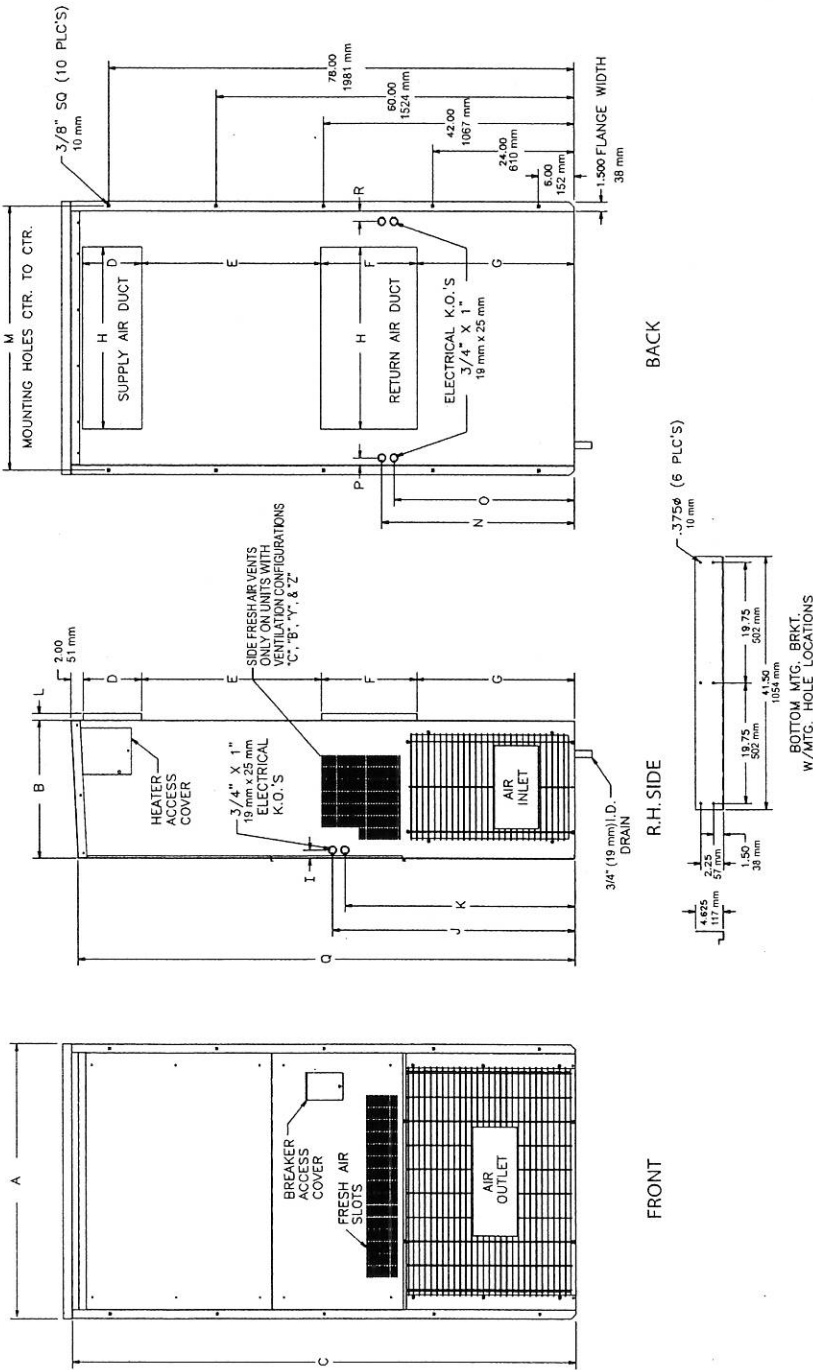

MODEL	A	B	C	D	E	F	G	H*	I	J	K	L	M	N	O	P	Q	R	
AVPA42-60/AVPSA42-60	45-1/8	22-5/8	86.00	10.00	30.00	16.00	26-1/2	30.00	1-5/16	40-9/16	38-9/16	1-1/8	43-1/2	32-3/8	30-3/8	1-1/4	83-5/16	1-3/4	
HVEA30-42/HVESA30-42	MM	1146	575	2184	254	762	406	673	762	33	1030	979	29	1105	822	772	32	2118	44

*H DIM IS CENTERED BETWEEN A DIM

SHIP WEIGHT (LBS/KG)

MODEL	AVPA/AVPSA				HVEA/HVESA			
	42	48	60	30	36	42	48	60
COMPAC I (LBS/KG)	495/225	521/240	535/245	560/255	560/255	560/255	560/255	560/255
COMPAC II (LBS/KG)	527/240	562/250	565/260	590/268	590/268	590/268	590/268	590/268

FILTER SIZE

MODEL	AVPA/AVPSA42/48/60	HVEA/HVESA30/36/42
FILTER SIZE (IN)	22 x 36-1/2 x 2	22 x 36-1/2 x 2
FILTER SIZE (MM)	559 x 927 x 51	559 x 927 x 51

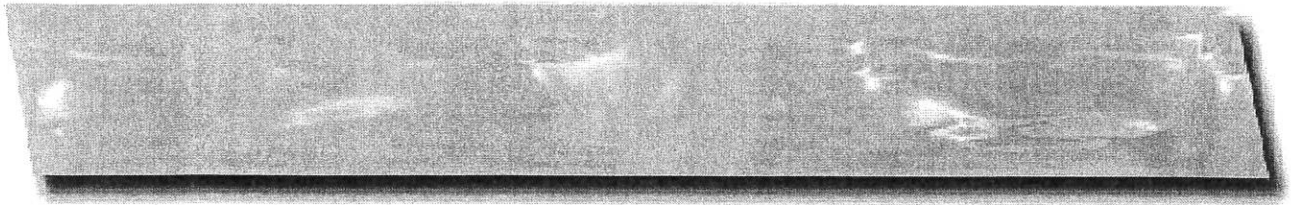

Dimensional Data - AVPA72, AVPSA72 and HVEA49/60, HVESA49/60 ComPac® I & ComPac® II Air Conditioners

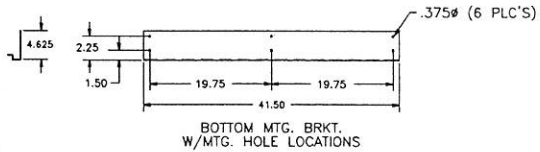
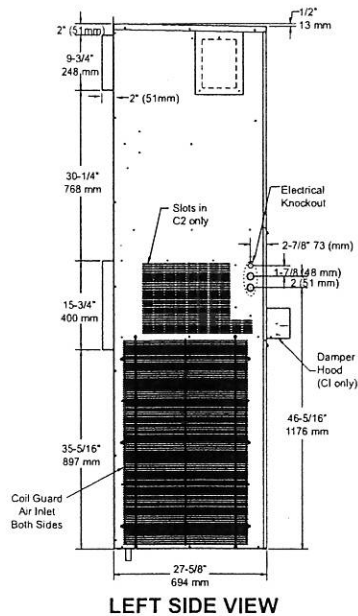
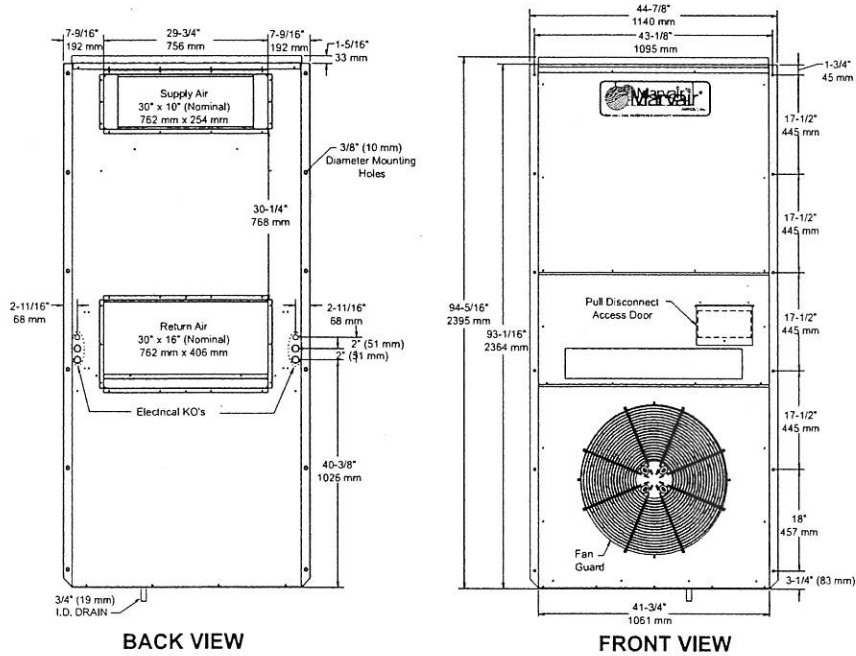

SHIP WEIGHT (LBS/KG)

MODEL	AVPA/AVPSA	HVEA/HVESA	
	72	49	60
COMPAC I (LBS/KG)	600/272	610/277	625/284
COMPAC II (LBS/KG)	640/290	625/284	640/290

FILTER SIZE

MODEL	AVPA/AVPSA72	HVEA/HVESA49/60
FILTER SIZE (IN)	18 x 24 x 2	18 x 40 x 1
FILTER SIZE (MM)	452 x 610 x 51	457 x 1016 x 25

Please consult the Marvair® website at www.marvair.com for the latest product literature. Complete installation instructions are in the ComPac® Air Conditioners I&O Manual. Detailed dimensional data is available upon request. A complete warranty statement can be found in each product's Installation/Operation Manual, on our website or by contacting Marvair at 229-273-3636. As part of the Marvair continuous improvement program, specifications are subject to change without notice.



P.O. Box 400 • Cordele, GA 31010
 156 Seedling Drive • Cordele, GA 31015
 Ph: 229-273-3636 • Fax: 229-273-5154
 Email: marvair@airxcel.com • Internet: www.marvair.com

Marvair

156 Seedling Drive
 Cordele, Georgia 31015
 229-273-8058

Marvair Sound Data for the ComPac I/II Air Conditioners (dBA)									
Distance From Unit (Feet)	Model Number								
	AVP12ACA	AVP24ACA	AVP36ACA	*AVP42ACA	AVP48ACA	AVP60ACA	*AVP72ACA		
5	65	66	70	70	72	73	69		
10	62	61	66	66	68	70	64		
20	60	56	62	62	63	65	60		
30	56	53	58	60	61	63	58		
40	53	51	56	59	58	61	56		
50	52	50	55	57	57	60	55		
60	51	49	53	56	56	58	53		
70						57			
80						56			

- Notes:
- (1) Test Date: March 16, 2000
 - (2) Background Sound Level: 42 to 48 dBA
 - (*) Test Date: March 1, 2011
 - (*) Background Sound Level: 30 to 33 dBA