



STATE OF CONNECTICUT
CONNECTICUT SITING COUNCIL

Ten Franklin Square, New Britain, CT 06051

Phone: (860) 827-2935 Fax: (860) 827-2950

E-Mail: siting.council@ct.gov

www.ct.gov/csc

May 29, 2013

TO: Council Members

FROM: Melanie Bachman, Acting Executive Director *NAB*

RE: **DOCKET NO. 436** – Message Center Management, Inc. and New Cingular Wireless PCS, LLC Application for a Certificate of Environmental Compatibility and Public Need for the construction, maintenance, and operation of a telecommunications facility located at one of two sites: 465 Hills Street or 56 Hills Street, East Hartford, Connecticut.

The Connecticut Siting Council has scheduled a field review for this docket for Thursday, June 6, 2013 at 2:00 p.m. The Council will meet at Site A (465 Hills Street) and proceed to Site B (56 Hills Street).

A public hearing is scheduled for Thursday, June 6, 2013, beginning at 3:00 p.m. in the Town Council Chambers in the East Hartford Town Hall, 740 Main Street, East Hartford.

A map and directions are enclosed.

MB/MP

Enclosure

c: Secretary of the State (via e-mail service)
Parties and Intervenors (via e-mail service)
Post Reporting Services (via e-mail service)
Tech Theatrical Services, LLC (via e-mail service)

DIRECTIONS - DOCKET 436 – EAST HARTFORD

Sites: Site A - 465 Hills Street, East Hartford

Site B - 56 Hills Street, East Hartford

Hearing Location: East Hartford Town Hall, Town Council Chambers, 740 Main Street, East Hartford

Suggested Dinner Location: Marco Polo Restaurant, 1250 Burnside Avenue, East Hartford

TO: FIELD REVIEW OF FIRST SITE – 465 Hills Street (Site A), East Hartford

Via Interstate 91 North

Proceed on I-91 North.

Take Exit 25 (Route 3) towards Glastonbury.

Take the Main Street / Glastonbury Exit off of Route 3.

Turn left onto Glastonbury Boulevard.

Proceed on Glastonbury Boulevard for about 0.3 miles.

Continue straight (Glastonbury Boulevard becomes Griswold Street) for 0.6 miles.

Turn left onto Prospect Street.

Proceed on Prospect Street for about 0.4 miles.

Continue straight (Prospect Street becomes Forbes Street) for 0.7 miles.

Turn right onto Hills Street.

Proceed on Hills Street for about 1.1 miles.

The site is located on the right at 465 Hills Street, East Hartford.

Park on the existing driveway at 465 Hills Street.

Via Interstate 91 South

Proceed on I-91 South.

Merge onto I-84 East via Exit 30 off of I-91 South towards Route 2 / East Hartford.

Merge onto Route 2 East via Exit 55 towards Norwich / New London.

Take Exit 5C (Maple Street) off of Route 2 East.

Turn left onto Maple Street.

Proceed on Maple Street for about 1.0 miles.

Turn left onto Forbes Street.

Proceed on Forbes Street for about 0.3 miles.

Turn right onto Hills Street.

Proceed on Hills Street for about 1.1 miles.

The site is located on the right at 465 Hills Street.

Park on the existing driveway at 465 Hills Street.

Via I-84 East

Proceed on I-84 East.

Take Exit 55 (Route 2 East) off of I-84 East.

Take Exit 5C (Maple Street) off of Route 2 East.

Turn left onto Maple Street.

Proceed on Maple Street for about 1.0 miles.

Turn left onto Forbes Street.

Proceed on Forbes Street for about 0.3 miles.

Turn right onto Hills Street.

Proceed on Hills Street for about 1.1 miles.

The site is located on the right at 465 Hills Street.

Park on the existing driveway at 465 Hills Street.

TO: FIELD REVIEW OF SECOND SITE – 56 Hills Street, East Hartford (Site B)

FROM: FIRST SITE – 465 Hills Street, East Hartford (Site A)

Turn left onto Hills Street.

Proceed on Hills Street for about 0.9 miles.

The site is located on the right at 56 Hills Street.

Park on the existing driveway at 56 Hills Street.

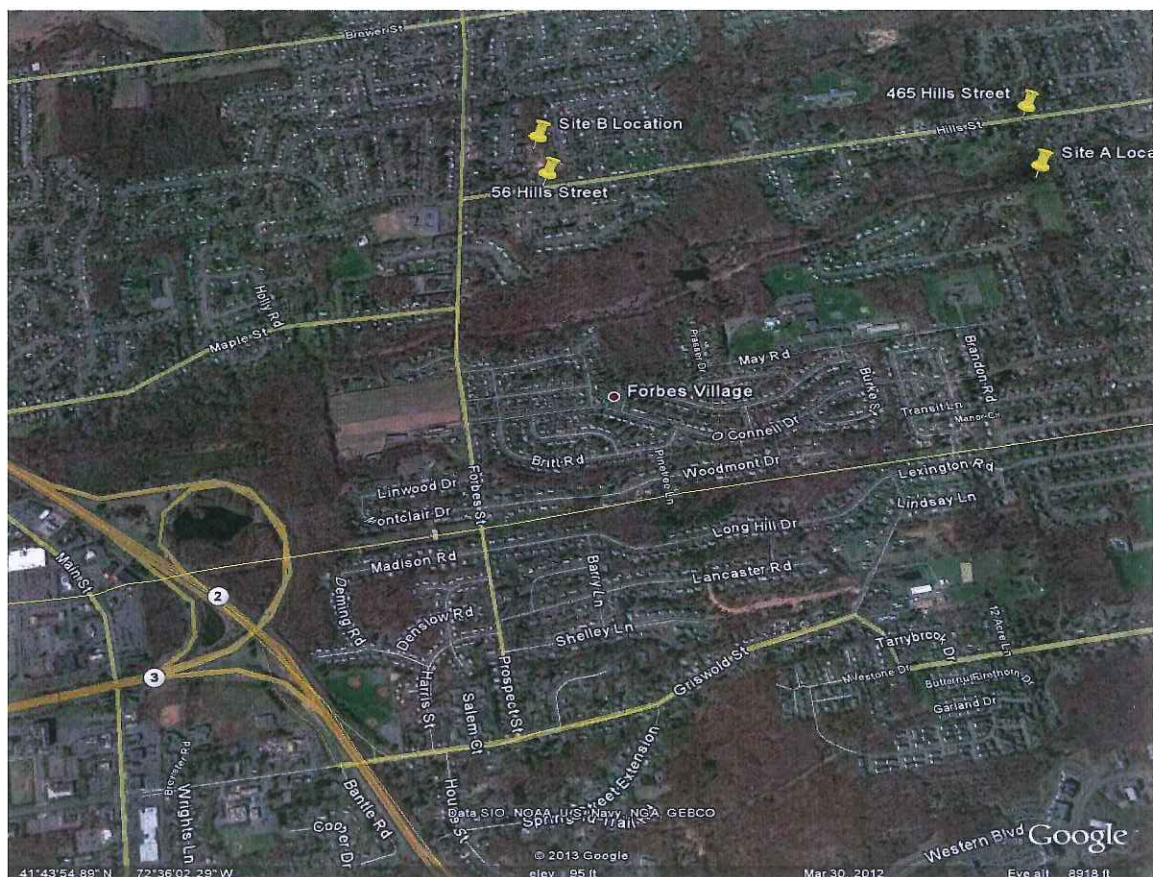

**TO: HEARING LOCATION – East Hartford Town Hall
Town Council Chambers
740 Main Street
East Hartford, Connecticut**

FROM: SECOND SITE – 56 Hills Street, East Hartford (Site B)

Turn right onto Hills Street.
Proceed on Hills Street for about 0.2 miles.
Turn left onto Forbes Street.
Proceed on Forbes Street for about 0.3 miles.
Turn right onto Maple Street.
Proceed on Maple Street for about 0.9 miles.
Take Route 2 West towards Hartford.
Proceed on Route 2 West.
Take Exit 3 (Pitkin Street) off of Route 2 West.
Turn right onto Pitkin Street.
Proceed on Pitkin Street for about 0.3 miles until it ends.
Turn left onto Main Street (Route 5).
Proceed on Main Street (Route 5) for about 0.2 miles.
The Town Hall is located on the right at 740 Main Street, East Hartford.

Via Interstate 91 North

Proceed on I-91 North.
Take Exit 29 off of I-91 to merge onto Route 5/15 towards I-84 East.
Take Exit 90 (Route 5 North / Main Street).
Turn left onto Main Street (Route 5).
Proceed on Main Street (Route 5) for about 0.7 miles.
The Town hall is located on the right at 740 Main Street, East Hartford.

Via Interstate 91 South

Proceed on I-91 South.
Take Exit 30 to merge onto I-84E / Route 44 towards Route 2.
Take Exit 53 (Route 44 East / Connecticut Boulevard).
Turn right onto Connecticut Boulevard (Route 44).
Proceed on Connecticut Boulevard for about 0.7 miles.
Turn right onto Main Street (Route 5).
Proceed on Main Street (Route 5) for about 0.2 miles.
The Town Hall is located on the left at 740 Main Street, East Hartford.

Via I-84 East

Proceed on I-84 towards Hartford.

Take Exit 53 (Route 44 East / Connecticut Boulevard).

Turn right onto Route 44 East (Connecticut Boulevard).

Proceed on Route 44 (Connecticut Boulevard) for about 1.0 miles.

Turn right onto Main Street (Route 5).

Proceed on Main Street (Route 5) for about 0.2 miles.

The Town Hall is located on the left at 740 Main Street, East Hartford.

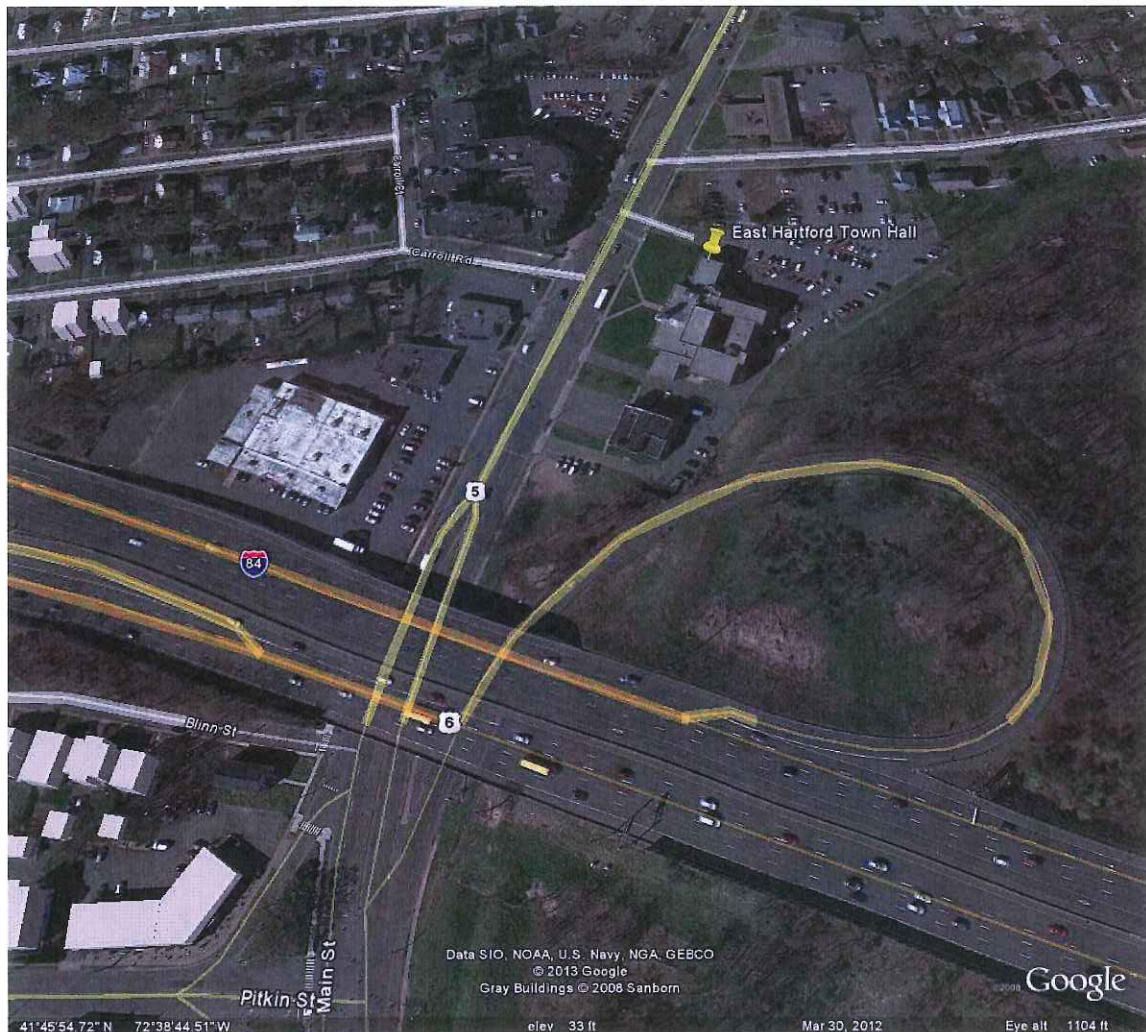

TO RESTAURANT: Marco Polo Restaurant, 1250 Burnside Avenue, East Hartford

FROM HEARING LOCATION: East Hartford Town Hall, 740 Main Street, East Hartford

Turn right onto Main Street (Route 5).

Proceed on Main Street for about 0.6 miles.

Turn right onto Burnside Avenue (Route 44).

Proceed on Burnside Avenue for about 3.1 miles.

Marco Polo Restaurant is located on the left at 1250 Burnside Avenue, East Hartford.

