



REMOTE FIELD REVIEW



CONNECTICUT SITING COUNCIL DOCKET NO. 490
OLD TOWN SUBSTATION
REBUILD PROJECT
280-330 KAEHELE PLACE
BRIDGEPORT, CT 06606

PREPARED FOR:



PREPARED BY:

ALL-POINTS TECHNOLOGY CORPORATION, P.C.
567 Vauxhall Street Extension – Suite 311
Waterford, CT 06385

Photographed September 16, 2020

DO490-CSC-I-22-Attachment A - Photographic Site Documentation

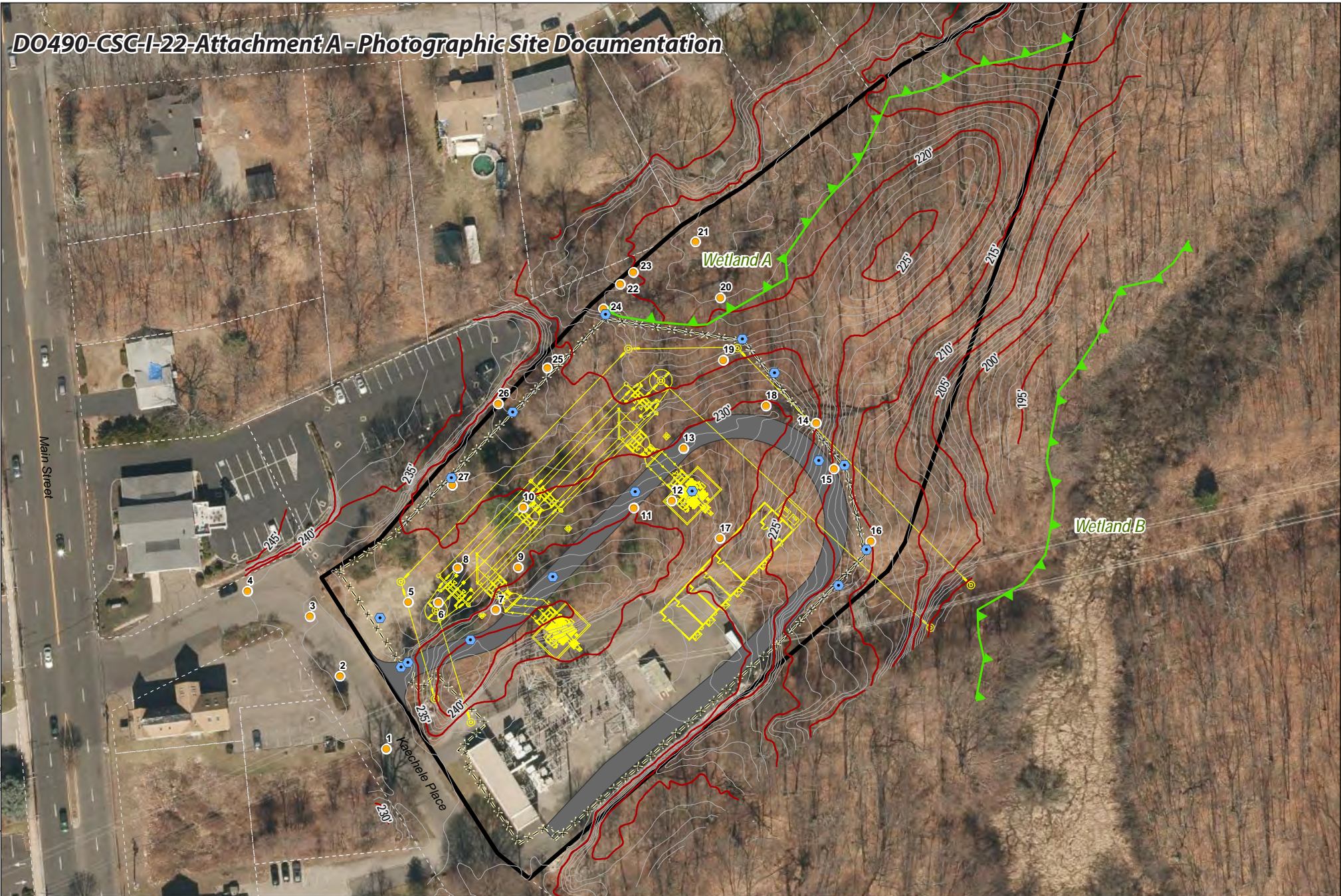

INDEX MAP

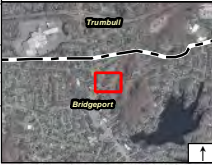

Legend

- Project Area
- Approx. Parcel Boundary (CTDEEP)
- 5-foot Contour Line
- 1-foot Contour Line
- Photo Locations
- Photo Markers
- Proposed Infrastructure and Equipment
- Proposed Perimeter Fence
- Proposed Access Drive
- Proposed Retaining Wall
- Delineated Wetland Boundary

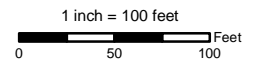

Contours: 2016 CROG CT LIDAR Data
Base Map Source: 2019 Aerial Photograph (CTECO)



Connecticut Siting Council Docket No. 490
Photolog Map
Proposed Substation Rebuild
312-330 Kaechele Place
Bridgeport, Connecticut

Date: September, 2020



© Users' Workbench/Drawbox (AEP, GIS) APT, GIS Team, Enduser/Projects/312-330 Kaechele Place, Bridgeport, Connecticut, Main, 2020



PHOTO

1

DESCRIPTION

KACHELE PLACE LOOKING NORTHEAST



PHOTO

2

DESCRIPTION

KACHELE PLACE LOOKING EAST



PHOTO

3

DESCRIPTION

KACHELE PLACE LOOKING EAST

PHOTOGRAPHED ON 9/16/2020



PHOTO

4

DESCRIPTION

KAECEHE PLACE LOOKING EAST



PROPOSED INTERIOR ACCESS ROAD

PHOTOGRAPHED ON 9/16/2020

PHOTO

DESCRIPTION

5

NORTH OF PROPOSED INTERIOR ACCESS ROAD FACING SOUTH



PHOTOGRAPHED ON 9/16/2020

PHOTO

DESCRIPTION

6

NORTH OF PROPOSED INTERIOR ACCESS ROAD FACING SOUTHEAST

DO490-CSC-I-22-Attachment A - Photographic Site Documentation

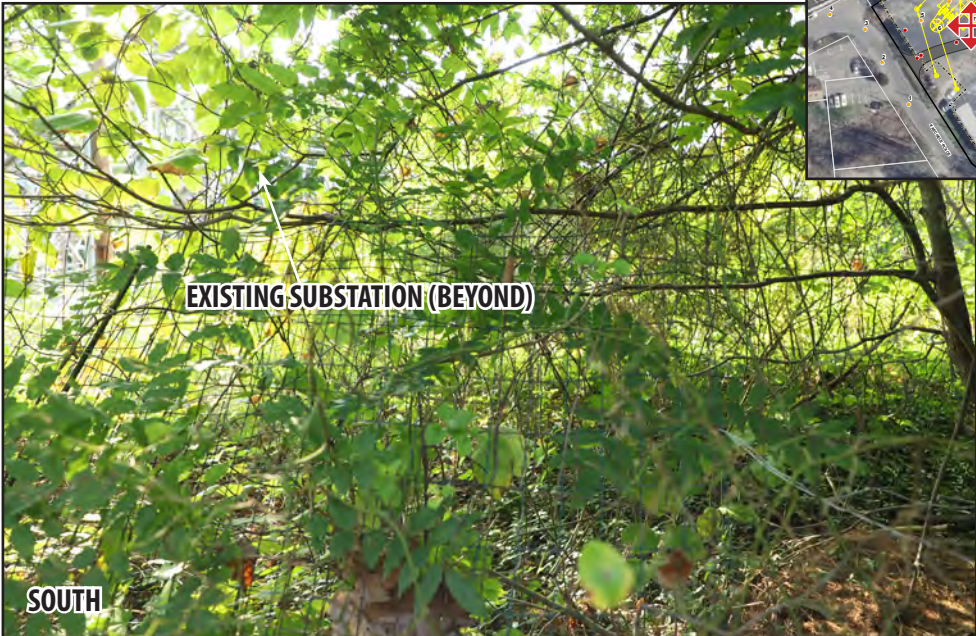
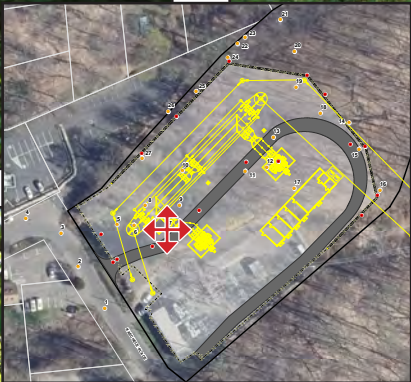

PHOTO	DESCRIPTION
7	NORTH OF INTERIOR ACCESS ROAD - FOUR CARDINAL POINTS

PHOTOGRAPHED ON 9/16/2020



PHOTO

DESCRIPTION

8

NORTH OF PROPOSED INTERIOR ACCESS ROAD FACING SOUTHWEST TOWARDS KAECHLE PLACE



PHOTO

9

DESCRIPTION

FACING SOUTHWEST TOWARDS KAEHELE PLACE



PROPOSED INTERIOR ACCESS ROAD

PHOTOGRAPHED ON 9/16/2020

PHOTO

DESCRIPTION

9A

PROPOSED INTERIOR ACCESS ROAD FACING EAST



PHOTO

DESCRIPTION

10

NORTH OF INTERIOR ACCESS ROAD LOOKING EAST



PHOTO

DESCRIPTION

11

INTERIOR ACCESS ROAD LOOKING NORTHEAST



PHOTOGRAPHED ON 9/16/2020

PHOTO

DESCRIPTION

12

SOUTH OF INTERIOR ACCESS ROAD LOOKING EAST



PHOTO

DESCRIPTION

13

SOUTH OF INTERIOR ACCESS ROAD LOOKING SOUTH



PHOTO

DESCRIPTION

14

PROPOSED EASTERN FENCELINE LOOKING SOUTHEAST

DO490-CSC-I-22-Attachment A - Photographic Site Documentation



PHOTO

15

DESCRIPTION

INTERIOR ACCESS ROAD - FOUR CARDINAL POINTS

PHOTOGRAPHED ON 9/16/2020



PHOTOGRAPHED ON 9/16/2020

PHOTO

DESCRIPTION

16

PROPOSED EASTERN FENCELINE LOOKING SOUTHWEST

DO490-CSC-I-22-Attachment A - Photographic Site Documentation



NORTH



EAST

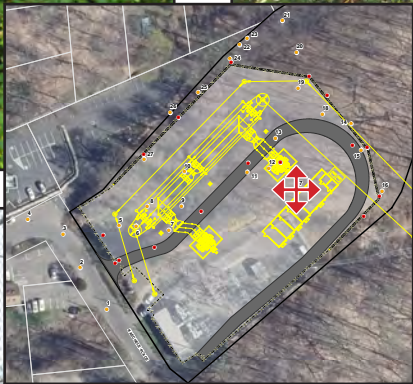

SOUTH



WEST

PHOTO

DESCRIPTION

17

NORTHEAST OF EXISTING SUBSTATION - FOUR CARDINAL POINTS

PHOTOGRAPHED ON 9/16/2020



PROPOSED FENCELINE

PHOTOGRAPHED ON 9/16/2020

PHOTO

DESCRIPTION

18

NORTHEAST OF INTERIOR ACCESS ROAD LOOKING NORTH



EXISTING STONEWALL

PHOTOGRAPHED ON 9/16/2020

PHOTO

DESCRIPTION

19

NORTH OF INTERIOR ACCESS ROAD LOOKING NORTHWEST TOWARDS ADJACENT PROPERTIES



PROPOSED NORTHEAST FENCE CORNER

PHOTOGRAPHED ON 9/16/2020

PHOTO

DESCRIPTION

20

NORTHEAST OF PROPOSED FENCELINE LOOKING WEST



PHOTOGRAPHED ON 9/16/2020

PHOTO

DESCRIPTION

21

NORTHERN EDGE OF PROPERTY LOOKING SOUTHWEST TOWARDS PROPOSED PROJECT AREA

DO490-CSC-I-22-Attachment A - Photographic Site Documentation

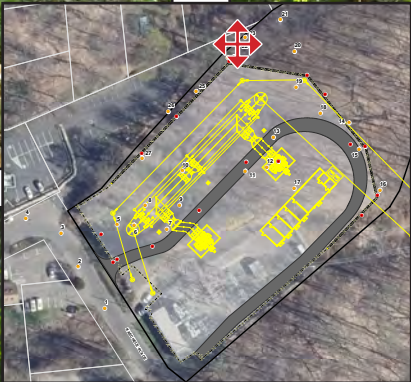

PHOTOGRAPHED ON 9/16/2020

PHOTO	DESCRIPTION
22	NORTHERN EDGE OF PROPERTY - FOUR CARDINAL POINTS



PHOTOGRAPHED ON 9/16/2020

PHOTO

DESCRIPTION

23

NORTHERN EDGE OF PROPERTY LOOKING SOUTHWEST TOWARDS PROPOSED PROJECT AREA



PHOTO

DESCRIPTION

24

FROM PROPOSED NORTHEAST FENCE CORNER LOOKING NORTH TOWARDS ADJACENT PROPERTY



PHOTO

DESCRIPTION

25

FROM PROPOSED NORTHERN FENCELINE LOOKING SOUTHWEST

DO490-CSC-I-22-Attachment A - Photographic Site Documentation



NORTH



EAST

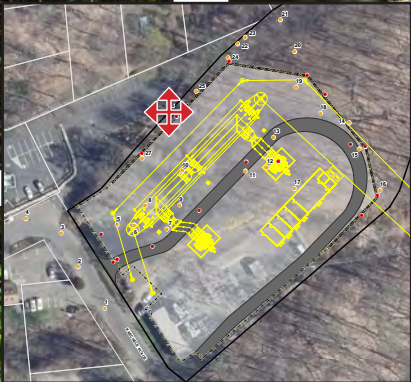

SOUTH



WEST

PHOTOGRAPHED ON 9/16/2020

PHOTO

DESCRIPTION

26

NORTHERN EDGE OF PROPERTY - FOUR CARDINAL POINTS

DO490-CSC-I-22-Attachment A - Photographic Site Documentation

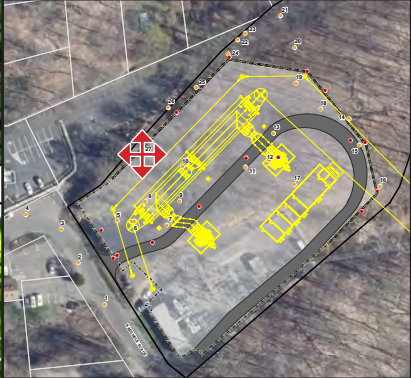

PHOTOGRAPHED ON 9/16/2020

PHOTO	DESCRIPTION
27	NORTHERN EDGE OF PROJECT AREA - FOUR CARDINAL POINTS