

First Assembly of God  
Church of Meriden  
651 Paddock Avenue  
Meriden, Connecticut

---

Prepared for    **Optasite, Inc.**  
One Research Drive, Suite 200C  
Westborough, Massachusetts 01581

Prepared by    **VHB**/Vanassee Hangen Brustlin, Inc.  
54 Tuttle Place  
Middletown, Connecticut

June 2006

First Assembly of God  
Church of Meriden  
651 Paddock Avenue  
Meriden, Connecticut

---

Prepared for     **Optasite, Inc.**  
One Research Drive, Suite 200C  
Westborough, Massachusetts 01581

Prepared by     **VHB/Vanasse Hangen Brustlin, Inc.**  
Transportation, Land Development, Environmental Services  
54 Tuttle Place  
Middletown, Connecticut 06457

Site  
Investigator

  
Nicole Dentamaro, Environmental Scientist

Technical  
Review

  
Michael Libertine, LEP, Director of Environmental Services, CT

# Table of Contents

<b>Executive Summary .....</b>	<b>1</b>
<b>Introduction .....</b>	<b>5</b>
<b>Site Description .....</b>	<b>6</b>
Location Description.....	6
Site and Vicinity Characteristics.....	6
Physical Setting.....	7
Description of Structures.....	8
Current and Past Uses of Site and Adjoining Properties .....	8
<b>Records Review.....</b>	<b>10</b>
Environmental Database Search .....	10
State Record Sources.....	11
Municipal Record Sources .....	11
<b>Perimeter Site Reconnaissance.....</b>	<b>14</b>
General Observations .....	14
Storage Tanks.....	14
Utilities.....	15
Indications of Polychlorinated Biphenyls.....	15
<b>References .....</b>	<b>16</b>

# Figures

Figure No.	Title
1	Site Location Map
2	Site Schematic
3	Site Plans

# Appendices

Appendix	Description
A	Limitations
B	Environmental Database Summary Report
C	Municipal and CTDEP Information
D	Photographs



# Executive Summary

At the request of Optasite, Inc (Optasite) Vanasse Hangen Brustlin, Inc. (VHB) conducted an Environmental Site Assessment (ESA) of a proposed wireless telecommunications facility on a portion of the central region of the First Assembly of God Church of Meriden's property (identified herein as the "Site") located at 651 Paddock Avenue, Meriden, Connecticut (identified herein as the "host property").

The ESA was conducted to identify potential areas of environmental concern at and within the vicinity of the Site based on a review of available environmental information and observations of the Site/host property for overt evidence of a release or threat of a release of oil or hazardous materials (OHM). The scope of services for this ESA included a historical review, federal and state environmental database search, state and municipal regulatory file reviews, and a perimeter Site reconnaissance.

This ESA is subject to the terms of the Agreement between VHB and Optasite, as well as the Limitations included in Appendix A. VHB understands that Optasite may enter into a lease agreement with the current owner to construct a telecommunications tower facility on the host property.

## Site Characteristics and Vicinity

The Site, and subject of this assessment, includes a proposed  $\pm 50$ -foot by  $\pm 90$ -foot chain-link fenced-enclosed ground lease compound area located within the central portion of the host property and associated access drive/utilities easement. Optasite is proposing to construct a  $\pm 120$ -foot tall monopole within the compound, attach future carrier antennae at approximately 90-feet, 100-feet, 110-feet, and 120-feet above ground level (AGL) onto the monopole, and install associated ground equipment at the base of the monopole. The proposed access drive/utilities easement will follow an existing asphalt-paved driveway extending in a westerly direction off of Paddock Avenue.

The host property consists of 2.98-acres of land, identified by the City of Meriden Assessor's Office on Map 0906, Block 098D, Lot 0020-0005, currently occupied and owned by the First Assembly of God Church of Meriden. SNET owns a small right of way that transects the southern most boundary of the host property. The host property is located within a primarily residential region of the City of Meriden; residential properties abut the host property to the north, south, east, and west. Wilbur Cross highway also abuts the host property to the west. The residential property located north of the intersection of Paddock Avenue and Miller Avenue,

adjoining the host property to the south, is also owned by the First Assembly of God Church of Meriden and identified as 651 Paddock Avenue on Assessor's Map No. 0906, Block 098D, Lot 0200-0004 ( $\pm 0.55$ -acre parcel). This parcel is developed with a residential structure reportedly built in 1797.

### Site History

VHB reviewed available public records, historical topographic maps, historic aerial photographs, and historical city directories filed at the Connecticut State Library for information regarding the host property/Site. Additional historical topographic maps were reviewed on Maptech's website (<http://historical.maptech.com>).

According to historic information reviewed, the host property/Site appears to have historically existed as vacant cleared land since at least the early 1890's until the host property was developed with the First Assembly of God Church of Meriden in 1968. The current deed for the host property indicates that the First Assembly of God Church of Meriden, Inc. acquired the  $\pm 2.98$ -acre host property, as well as the aforementioned southerly abutting  $\pm 0.55$ -acre parcel, from Robert S. Rice and Loretta S. Rice on June 23, 1967. Based on this information and City Directories reviewed, prior to 1968 the host property/Site was owned by Mr. and Mrs. Rice and utilized as the "Rice Turkey Farm" in association with the southerly abutting residence. (According to assessor records, the existing house situated on the southerly abutting property was built in 1797).

The existing southern portion of the church building was originally constructed in 1968. Based on aerial photographs reviewed, sometime during the mid to late 1980's the existing northern portion of the church building was constructed as an addition. The Site has existed as undeveloped gravel ground (situated just west of the church's asphalt-paved parking lot) since 1968.

### Environmental Regulatory Review

VHB reviewed select FirstSearch™ environmental databases in accordance with the ASTM E 1527-00 Standard Practice for Environmental Site Assessments and available files at the Connecticut State Department of Environmental Protection (CTDEP), including Bureau of Water Management, Hazardous Waste Management, Oil and Chemical Spills, underground storage tank (UST) Program, leaking underground storage tank (LUST) Program, Notice of Violations, and the Property Transfer Program regarding the host property/Site.

A spill incident identified at 651 Paddock Avenue is listed in the FirstSearch™ report. According to the report, on September 22, 1995 five gallons of #2 fuel oil were released at 651 Paddock Avenue due to "above ground failure". Information provided in the FirstSearch™ does not indicate whether the spill incident was associated with a UST or above ground storage tank (AST) containing fuel oil. The spill incident was reportedly terminated and is considered "closed" by the CTDEP. Based on Site observations and an interview with the host property's facility manager, Peter Bartis, the original southern portion of the church building (constructed in 1968) is currently heated via fuel oil stored in a 500-gallon UST located east of the southern end of the church building. No documentation regarding this UST was found on file with the City of

Meriden municipal offices or the CTDEP for the host property (based on the Site and contents of the UST, it does not require registration). Mr. Bartis indicated that the UST was installed on the host property in June 1989. According to Mr. Bartis, the UST has had no reported releases or problems. It is unknown whether the spill listing is associated with the host property or the southerly abutting residence, as both parcels possess the same address and, according to Mr. Bartis, the southerly abutting residence is also heated via an UST containing #2 fuel oil. Mr. Bartis has no knowledge of the release that was reported in 1995. However, based on the nature of this spill incident and its closed status, it is unlikely that environmental conditions at the Site have been impacted by the spill.

The SNET right of way located within the southern end of the host property is identified by FirstSearch™ as a non-geocoded state spill listing. Based on the report, on February 20, 2002 one gallon of battery acid fluid (nickel-cadmium) was released on a cement pad of a transformer due to "container failure". The spill was reportedly contained, neutralized, and cleaned (soil removed) and is considered "closed" by the CTDEP. Based on the nature of this spill incident and reported clean-up activities, it is unlikely that environmental conditions at the Site have been impacted by the spill.

No documentation regarding these spill listings or any additional information relative to the host property/Site was found in the CTDEP public files.

#### **Site Observations**

VHB performed a Site reconnaissance on May 10, 2006 that included observations of the exterior portions of the host property for overt evidence of OHM. VHB was not provided with access to interior portions of the church building; observations were limited to the Site area and immediate surrounding vicinity.

The host property is currently utilized by the First Assembly of God Church of Meriden, developed with a single-story ±4,674 square-foot church erected on the eastern portion of the host property. The central portion of the host property exists as asphalt-paved parking and gravel areas. The proposed facility is located on gravel ground, situated approximately 160 feet west of the church (just west of the asphalt-paved parking lot). The western most end of the host property is forested. SNET owns a small right of way that transects the southern end of the host property. An equipment cabinet and two small transformers were observed on SNET's property located approximately 80-feet south of the proposed compound area. No labeling was observed on the equipment that would indicate the presence or absence of polychlorinated biphenyl (PCB).

A vent and fill pipe, associated with 500-gallon UST containing fuel oil, were observed protruding from the grass ground located east of the original southern portion of the church building. This UST is located approximately 260 feet east of the proposed compound area in an up-gradient position relative to the Site.

## **Conclusion and Recommendations**

The results of this ESA did not identify the presence of significant environmental concerns at the Site. However, the existing 500-gallon UST containing #2 fuel oil (reportedly installed in June 1989) is located within  $\pm 260$  feet and in an up-gradient position relative to the Site. Any releases from this UST may have the potential to impact groundwater beneath the Site. VHB could not confirm whether the aforementioned spill listing is associated with the UST located on the host property, or the UST located on southerly abutting property. VHB understands that excavation activities will be required at the Site for the installation of ground equipment. However, these excavations typically extend to a depth of approximately 4 feet below ground surface, and although depth to groundwater at the Site is unknown, it is unlikely that groundwater will be encountered during excavation activities. As a result, it is VHB's opinion that no further investigations are necessary at this time.

# 2

## Introduction

At the request of Optasite, Inc (Optasite) Vanasse Hangen Brustlin, Inc. (VHB) conducted an Environmental Site Assessment (ESA) of a proposed wireless telecommunications facility on a portion of the central region of the First Assembly of God Church of Meriden's property (identified herein as the "Site") located at 651 Paddock Avenue, Meriden, Connecticut (identified herein as the "host property").

The ESA was conducted to identify potential areas of environmental concern at and within the vicinity of the Site based on a review of available environmental information and observations of the Site/host property for overt evidence of a release or threat of a release of oil or hazardous materials (OHM). The scope of services for this ESA included a historical review, federal and state environmental database search, state and municipal regulatory file reviews, and a perimeter Site reconnaissance.

This ESA is subject to the terms of the Agreement between VHB and Optasite, as well as the Limitations included in Appendix A. VHB understands that Optasite may enter into a lease agreement with the current owner to construct a telecommunications tower facility on the host property.

# 3

## Site Description

### Location Description

The Site is located within the central portion of the host property located at the First Assembly of God Church of Meriden, 651 Paddock Avenue, Meriden, Connecticut. The host property is identified by the City of Meriden Assessor's Office on Map No. 0906, Block 098D, Lot 0020-0005. Based on information provided by Optasite, the coordinates for the Site are 41° 30' 45" latitude and 72° 46' 45" longitude.

### Site and Vicinity Characteristics

The Site, and subject of this assessment, includes a proposed  $\pm 50$ -foot by  $\pm 90$ -foot chain-link fenced-enclosed ground lease compound area located within the central portion of the host property and proposed access drive/utilities easement. The proposed compound area currently exists as gravel ground, situated just beyond an asphalt-paved parking area. Optasite is proposing to construct a  $\pm 120$ -foot tall monopole within the compound, attach future carrier antennae at approximately 90-feet, 100-feet, 110-feet, and 120-feet AGL onto the monopole, and install associated ground equipment at the base of the monopole. The proposed access drive/utilities easement will follow an existing asphalt-paved driveway extending in a westerly direction off of Paddock Avenue.

The host property is currently occupied and owned by the First Assembly of God Church of Meriden. The proposed facility is located approximately 160 feet west of the church. SNET owns a small right of way transecting the southern most boundary of the host property.

Surrounding land uses in the vicinity of the host property include:

- Residential properties followed by Wilbur Cross Highway to the north;
- Residential properties to the south along Miller Avenue;
- Paddock Avenue followed by residential development to the east.
- Wilbur Cross Highway and Residential properties to the west.

The residential property located north of the intersection of Paddock Avenue and Miller Avenue, abutting the host property to the south, is also owned by the First Assembly of God

Church of God and identified as 651 Paddock Avenue on Assessor's Map No. 0906, Block 098D, Lot 0200-0004. This parcel is developed with a residential structure reportedly built in 1797.

## Physical Setting

The USGS 7.5-Minute Meriden Quadrangle topographic map was used to characterize the general topography of the Site (see Figure 1). The Site is located approximately 325-feet above mean sea level. Based on the topographic map and on-Site observations, inferred groundwater flow direction in the vicinity of the Site is in a general north direction towards wetlands located approximately 75-feet north of the Site.

The groundwater below and near the Site is classified by the Connecticut Department of Environmental Protection (CTDEP) as a GA groundwater area. The GA classification indicates groundwater within the area of existing private water supply wells or an area with the potential to provide water to public or private water supply wells. CTDEP presumes that groundwater in such an area is, at a minimum, suitable for drinking or other domestic uses without treatment.

The nearest surface water body to the Site is an unnamed pond located approximately 730-feet northeast of the Site; this pond is not mapped or classified by CTDEP.

Soils in the vicinity of the Site are classified as sand and gravel (Surficial Materials Map of Connecticut, USGS, 1992).

Bedrock geology underlying the Site is identified as part of the New Haven Arkose formation (Bedrock Geological Map of Connecticut, USGS, 1985). This formation/bedrock consists of poorly sorted, reddish, medium-to-coarse-grained, sandstone-like, sedimentary rock. Arkose, commonly known as brownstone, contains quartz, feldspar, and various rock fragments.

The Federal Emergency Management Agency (FEMA) National Flood Insurance Program (NFIP) Flood Zone Mapping Community Panel (FZMCP) #090081 0005 C dated November 20, 2000 for the City of Meriden, Connecticut indicates that the host property/Site is located outside of a 100-year and 500-year floodplain area.

According to a map titled "Inland Wetlands & Watercourses, City of Meriden", dated April September 3, 1986 and filed at the Meriden City Hall, the Site appears to be situated just outside of a wetland area. Wetlands appear to infringe on the northwestern end of the host property.

---

## Description of Structures

No structures currently exist on the Site. The  $\pm 2.98$ -acre host property is developed with a single-story  $\pm 4,674$  square-foot church building, reportedly constructed in 1968 with an addition built on in the mid to late 1980's. An equipment cabinet and two small transformers owned and maintained by SNET are located approximately 80-feet south of the proposed compound area within the SNET property right of way.

---

## Current and Past Uses of Site and Adjoining Properties

VHB personnel reviewed available public records including historical topographic maps (dated 1992, 1984, 1972, 1967, and 1955), historic aerial photographs (dated 1990, 1985, 1980, 1970, 1965, 1951, and 1934), and select historical city directories (dated 1960 through 1991) filed at the Connecticut State Library for information regarding the host property/Site. VHB also reviewed available Sanborn Fire Insurance Maps at the Connecticut State Library. No Sanborn coverage exists for the area of the host property. Additional topographic maps (dated 1945, 1908, and 1893) were reviewed on Maptech's website (<http://historical.maptech.com>).

---

## Historic Topographic Maps

Topographic maps dated 1992, 1984, 1972, and 1967 depict the host property as being developed with the church structure as it exists today. The host property is depicted as vacant land on topographic maps dated 1955, 1946, 1908, and 1893.

Based on topographic maps reviewed, Paddock Avenue and Miller Avenue, as well as the residence abutting the host property to the south (also located at 651 Paddock Avenue), has existed as early as 1893. Wilbur Cross Highway is not present on topographic maps dated prior to 1946. A steady increase in residential development surrounding the host property is relevant in topographic maps dated 1955 through 1992.

---

## Historic Aerial Photographs

### 1990 Aerial Photograph

The 1990 aerial photograph depicts the host property in its current condition, with the First Assembly of God church developed on the eastern portion of the property. The Site is depicted on gravel ground just west of the existing asphalt-paved parking lot. Adjoining residential properties are depicted as they currently exist today. Wilbur Cross Highway is present further north and west of the host property.



### **1986, 1980, and 1970 Aerial Photograph**

Aerial photographs dated 1986, 1980, and 1970 depict the host property and Site similar to that of the 1990 aerial photograph, with the exception that the church structure is missing the northern section of the building that exists today. Adjoining properties are residentially developed. Wilbur Cross Highway is present further north and west of the host property.

### **1965 and 1951 Aerial Photograph**

The host property/Site is depicted as being vacant in the 1965 and 1951 aerial photograph. In the 1965 aerial photograph, residential development is present east of the host property along Paddock Avenue and south along Miller Avenue. The 1951 aerial photograph depicts less residential development along Paddock Avenue and Miller Avenue; the southerly abutting house (651 Paddock Avenue) is present in its current configuration. Wilbur Cross Highway is depicted further north and west of the host property on the 1965 and 1951 aerial photographs.

### **1934 Aerial Photograph**

The host property/Site is depicted as being vacant on the 1934 aerial photograph. The residence abutting the host property to the south is present. Remaining adjoining properties situated along Paddock Avenue and Miller Avenue appear to be undeveloped. Wilbur Cross Highway does not exist.

---

## **City Directories**

In contrast to Assessor information, the First Assembly of God is listed in Meriden City Directories dated 1991 through 1969 at 601 Paddock Avenue. (There are no listings for 601 Paddock Avenue in directories dated prior to 1969). It is evident that these listings for 601 Paddock Avenue are associated with the host property. 651 Paddock Avenue is listed in City Directories as being occupied by Richard Dinneen in 1991; no listing in 1986 and 1981; Thomas A. Fegler, Rev in 1975; vacant in 1970; Thomas R. Brubaker, Rev in 1968; Rice S. Robert in 1965 and 1963; and Robert S. Rice, Rice Turkey Farm, in 1960. Based on municipal information reviewed, prior to 1968 the host property and the southerly abutting residential property, both currently possessing the same address, were owned by Robert S. Rice and Loretta S. Rice as one parcel. City directory listings for 651 Paddock Avenue dated after 1967 appear to be tenants of the southerly abutting residence. The host property was likely utilized as the Rice Turkey Farm prior to 1968.

Based on City Directories reviewed, surrounding land use in the vicinity of the host property along Paddock Avenue has historically been residential.

## Records Review

VHB conducted regulatory file reviews to help identify properties in the vicinity of the Site/host property that have had a release or pose a threat of release of OHM, and which may potentially impact the environmental quality of the Site. VHB reviewed federal and state environmental databases using the *FirstSearch Technology Corporation's* Environmental FirstSearch™ Report. VHB also reviewed select files at the CTDEP Bureaus of Water and Waste Management and select Meriden municipal offices. Pertinent file information discussed herein is provided in Appendix C.

### Environmental Database Search

VHB reviewed the following FirstSearch™ environmental databases, including: National Priorities List (NPL); Comprehensive Environmental Response, Compensation and Liability Information System (CERCLIS); Resource Conservation and Recovery Act (RCRA) Treatment, Storage, and Disposal (TSD) facilities list; RCRA generators (GEN); RCRA no longer registered (NLR) generators; state hazardous waste sites; state list of spills sites; Active Solid Waste Landfill (SWL) facilities; registered underground storage tanks (USTs); and Leaking USTs (LUSTs). The FirstSearch™ report is attached in Appendix B. Database search radii were chosen generally in accordance with the ASTM E 1527-00 Standard Practice for Environmental Site Assessments, as outlined below.

DATABASE	ASTM SEARCH RADIUS	NUMBER OF SITES WITHIN SEARCH RADIUS
NPL sites	1 mile	0
CERCLIS sites	0.5 mile	0
RCRA TSD	0.5 mile	0
RCRA Generators	0.25 mile	0
RCRA NLR	0.25 mile	0
State Hazardous Waste Sites	1 mile	6
State Spills	0.5 mile	22
SWL facilities	0.5 mile	0
Registered UST's	0.25 mile	0
LUSTs	0.5 mile	7

A spill incident identified at 651 Paddock Avenue is listed in the FirstSearch™ report. According to the report, on September 22, 1995 five gallons of #2 fuel oil were released at 651 Paddock Avenue due to "above ground failure". Information provided in the FirstSearch™ does not indicate whether the spill incident was associated with a UST or AST containing fuel

oil. The spill incident was reportedly terminated and is considered "closed" by the CTDEP. Based on Site observations and an interview with the host property's facility manager, Peter Bartis, the original southern portion of the church building (constructed in 1968) is currently heated via fuel oil stored in a 500-gallon UST located east of the southern end of the church building. No documentation regarding this UST was found on file with the City of Meriden municipal offices or the CTDEP for the host property. Mr. Bartis indicated that the UST was installed on the host property in June 1989. According to Mr. Bartis, the UST has had no reported releases or problems.. It is unknown whether the spill listing is associated with the host property or the southerly abutting residence, as both parcels possess the same address and, according to Mr. Bartis, the southerly abutting residence is also heated via an UST containing #2 fuel oil. Mr. Bartis has no knowledge of the release that was reported in 1995. However, based on the nature of this spill incident and its closed status, it is unlikely that environmental conditions at the Site have been impacted by the spill. The host property/Site was not listed on any additional databases queried by FirstSearch™.

VHB reviewed geocoded and non-geocoded (properties with minimal or no address information) listings identified by FirstSearch™ within the specified search radii. The SNET right of way located within the southern end of the host property is identified by FirstSearch™ as a non-geocoded state spill listing. Based on the report, on February 20, 2002 one gallon of battery acid fluid (nickel-cadmium) was released on a cement pad of a transformer due to "container failure". The spill was reportedly contained, neutralized, and cleaned (soil removed) and the incident is considered "closed" by the CTDEP. Based on the nature of this spill incident, it is unlikely that environmental conditions at the Site have been impacted by the spill. No additional geocoded or non-geocoded listings reviewed within the search radii appear to be associated with the host property or adjoining parcels, and none of these listings are expected to have any direct effect on environmental conditions at the Site.

---

## State Record Sources

On May 10, 2006, VHB reviewed available files at the CTDEP, including Bureau of Water Management, Hazardous Waste Management, Oil and Chemical Spills, UST Program, LUST Program, Notice of Violations, and the Property Transfer Program regarding the Site. No documentation regarding the aforementioned spill listings, UST, or any additional information relative to the host property/Site was found in the CTDEP public files.

---

## Municipal Record Sources

Select municipal offices were visited to obtain information regarding Site history and use, zoning, and oil or hazardous materials use, storage, release, and/or disposal practices that may have occurred at the Site/host property.

---

**Assessor's Office**

The City of Meriden Assessor's Office identifies the host property as a 2.98-acre parcel of land, on Assessor's Map No. 0906, Block 098D, Lot 0020-0005. The assessor's field card indicates that the host property is currently owned by First Assembly of God Church of Meriden.

---

**City Clerk's Office**

The current deed for the host property is recorded at the City Clerk's Office registry of deeds in Volume 487, Page 16. According to the deed, the First Assembly of God Church of Meriden, Inc. acquired the  $\pm$ 2.98-acre host property, as well as the southerly abutting property ( $\pm$ 0.55-acre of land identified as assessor Map No. 0906, Block 098D, Lot 0200-0004, also addressed at 651 Paddock Avenue), from Robert S. Rice and Loretta S. Rice on June 23, 1967.

There were no environmental liens identified for the host property during the municipal file review. A certified title search where environmental liens would be definitively identified is not within the scope of services for this investigation. A title company is capable of completing a full title and environmental lien search.

---

**City Building Department**

VHB conducted a file review at the City of Meriden's Building Department on May 10, 2006. No files exist for the host property; however, a representative of the Building Department indicated that the following building permits are documented in their computer records for the host property:

- Permit dated August 1996 regarding re-roofing the church.
- Permit No. 4376 dated November 10, 2004 for siding on the church.

---

**City Planning and Zoning Department**

VHB conducted a file review at the City of Meriden's Planning and Zoning Department on May 10, 2006. According to department personnel, no files exist for the host property.

According to the City of Meriden's Zoning Map dated May 1992, the host property is zoned Suburban Residential (SR).

---

**Health Department**

VHB conducted a file review at the City of Meriden's Health Department on May 10, 2006. According to department personnel, no files exist for the host property. VHB reviewed the

Health Department files for Paddock Avenue. No information regarding the host property or adjoining properties were found on file.

---

**Fire Marshal's Office**

VHB conducted a file review at the City of Meriden's Fire Marshal's Office on May 10, 2006. According to department personnel, no files exist for the host property.

## Perimeter Site Reconnaissance

VHB performed a Site reconnaissance on May 10, 2006 that included observations of the exterior portions of the host property for overt evidence of OHM. VHB was not provided with interior access to the church on the host property; observations were limited to the Site area and immediate surrounding vicinity. A Site Schematic is provided in Figure 2 and photographs taken during the Site reconnaissance are provided in Appendix D.

### General Observations

The  $\pm 2.98$ -acre host property is currently utilized by the First Assembly of God Church of Meriden, developed with single-story  $\pm 4,674$  square-foot church building erected within the eastern portion of the host property. The central portion of the host property exists as asphalt-paved parking and gravel areas. The proposed  $\pm 50$ -foot by  $\pm 90$ -foot ground lease compound area is located on gravel ground, situated approximately 160 feet west of the church (just west of the asphalt-paved parking lot). The proposed access/utilities easement follows the existing asphalt-paved driveway, originating off of Paddock Avenue and extending in a westerly direction towards the compound area/parking lot. The western most end of the host property is forested. SNET owns a small right of way that transects the southern end of the host property.

### Storage Tanks

During the Site reconnaissance, a vent and fill pipe were observed protruding from the grass ground located east of the original southern portion of the church building (constructed in 1968). Based on Site observations and an interview with the host property's facility manager, Peter Bartis, the original southern portion of the church building (constructed in 1968) is currently heated via fuel oil stored in a 500-gallon UST located east of the southern end of the church building, approximately 260 feet east of the proposed compound area. No documentation regarding this UST was found on file with the City of Meriden municipal offices or the CTDEP for the host property (based on the Site and contents of the UST, it does not require registration). Mr. Bartis indicated that the UST was installed on the host property in June 1989 and that the UST has had no reported releases or problems. The newer northern addition of the church (built in the mid to late 1980's) is heated via natural gas.

---

## **Utilities**

Overhead utilities are available along Paddock Avenue and currently service the host property. Based on information provided by Optasite, the Site will be serviced via underground utilities that will follow the proposed utilities easement.

The host property and adjoining properties are serviced via municipal water and sanitary sewer. Based on information provided by Optasite, the proposed Site does not require a water and sewer connection.

---

## **Indications of Polychlorinated Biphenyls**

The SNET right of way contains an equipment cabinet and two small transformers located approximately 80-feet south of the proposed compound area. No labeling was observed on the equipment that would indicate the presence or absence of polychlorinated biphenyl (PCB).

# References

- Assessor's Office, City of Meriden, file review, May 2006.
- City Clerk's Office, City of Meriden, file review, May 2006.
- Building Department, City of Meriden, file review, May 2006.
- Planning and Zoning, City of Meriden, file review, May 2006.
- Fire Marshal's Office, Freedom of Information request, May 2006.
- City of Meriden Health Department, file review, May 2006.
- CTDEP, Division of Waste Management, file review, May 2006.
- CTDEP, Division of Water Management, file review, May 2006.
- CTDEP, Internal Listing of Property Transfers May 2006.
- Connecticut State Library Archives, Aerial Photographs dated 1934, 1951, 1965, 1970, 1980, 1985, and 1990.
- Connecticut State Library Archives, Sanborn Fire Insurance Maps (Site/host property not covered on existing City of Meriden Sanborn Maps), May 2006.
- Connecticut State Library Archives, Select Meriden City Directory listings dated 1960 through 1991.
- Connecticut State Library Archives, Topographic Maps dated 1955, 1967, 1972, 1984, and 1992 and Maptech Topographic Maps <http://historical.maptech.com> dated 1946, 1908, and 1893.
- Environmental FirstSearch™ Report, FirstSearch Technology Corporation, May 2006.
- USGS 7.5-Minute Meriden, CT Quadrangle topographic map, 1992.
- Surficial Materials Map of Connecticut, USGS, 1992.
- Bedrock Geological Map of Connecticut, USGS, 1985.
- Water Quality Classification Map of Connecticut, CTDEP, 1997.



---

# Figures

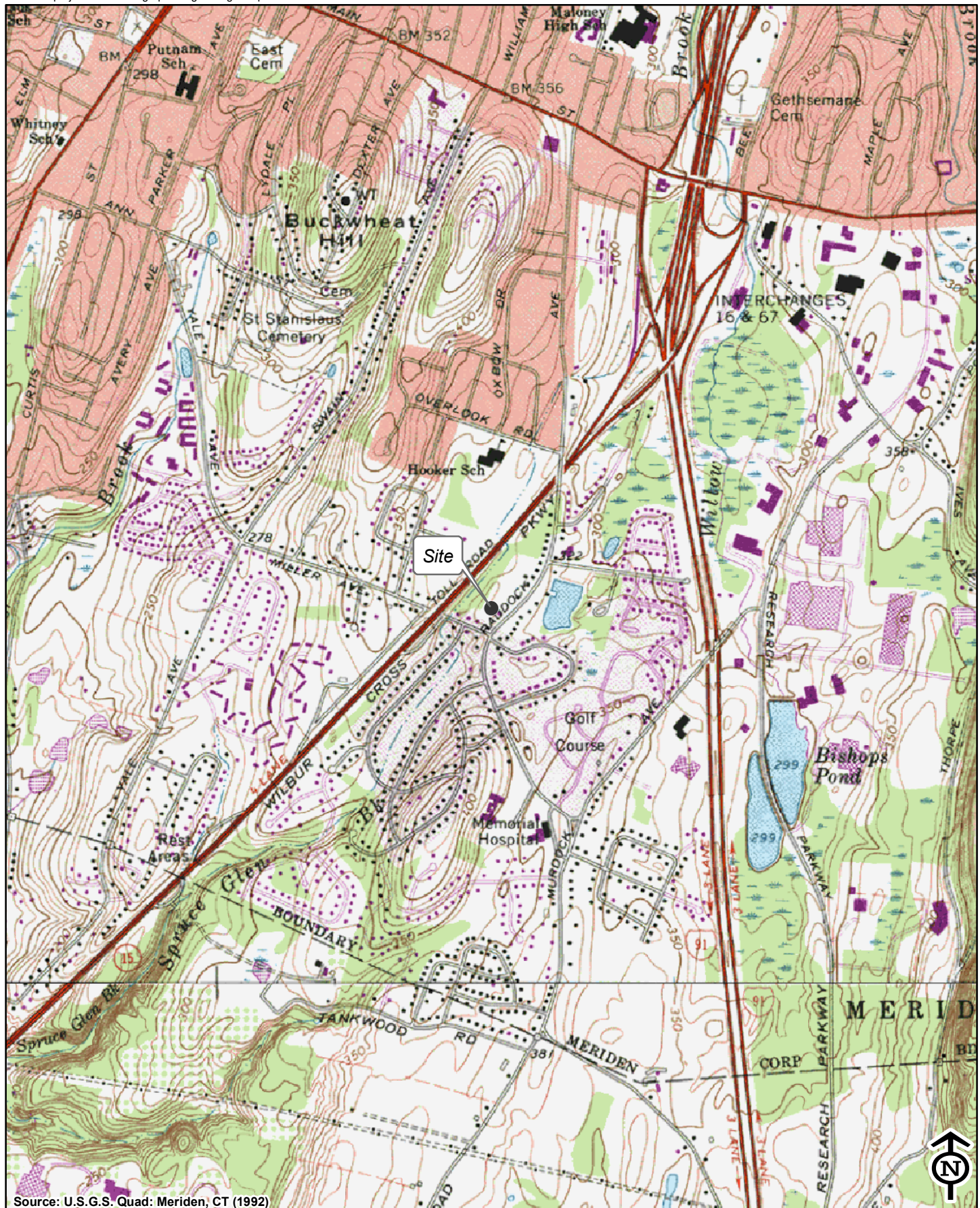

Figure 1

Site Location Map

Lat: 41 30 45 Long: 72 46 45

651 Paddock Avenue  
Meriden, Connecticut

May 9, 2006

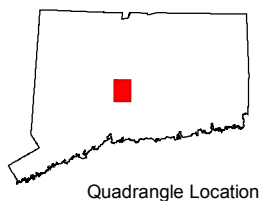

Quadrangle Location



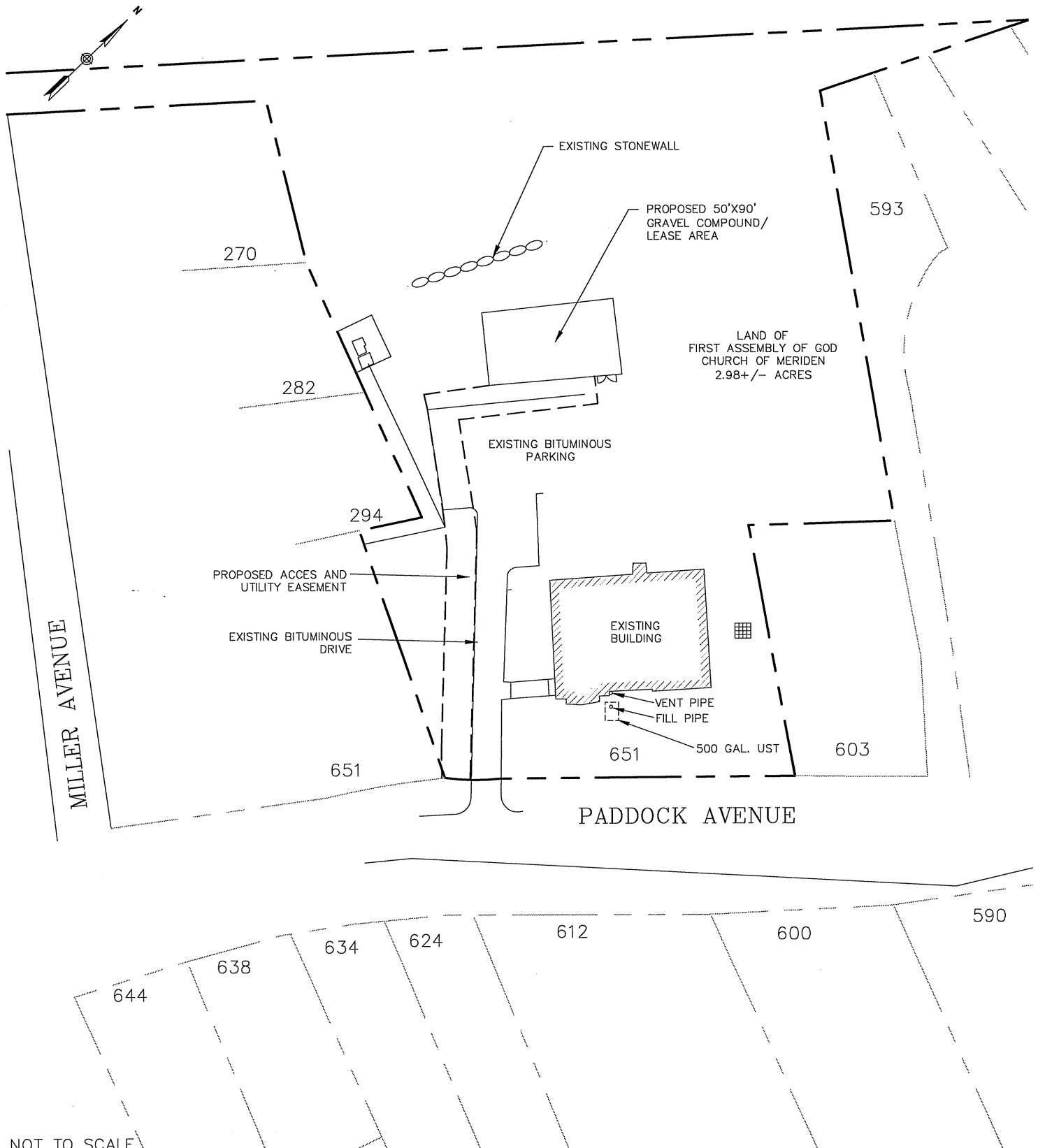

NOT TO SCALE

SOURCE(S):  
ABUTTERS MAP  
PREPARED BY  
URS CORPORATION-AES  
FIELD OBSERVATIONS BY  
VHB, INC.

Vanasse Hangen Brustlin, Inc.

Site Schematic  
First Assembly of God  
Church of Meriden  
651 Paddock Avenue  
Meriden, Connecticut

Figure 2  
May 2006

LEGEND

--- APPROXIMATE PROPERTY BOUNDARY  
 CATCH BASIN

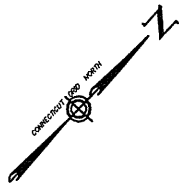

PROPOSED UTILITIES TO BE  
CONFIRMED AFTER MEETING  
WITH UTILITY COMPANY.

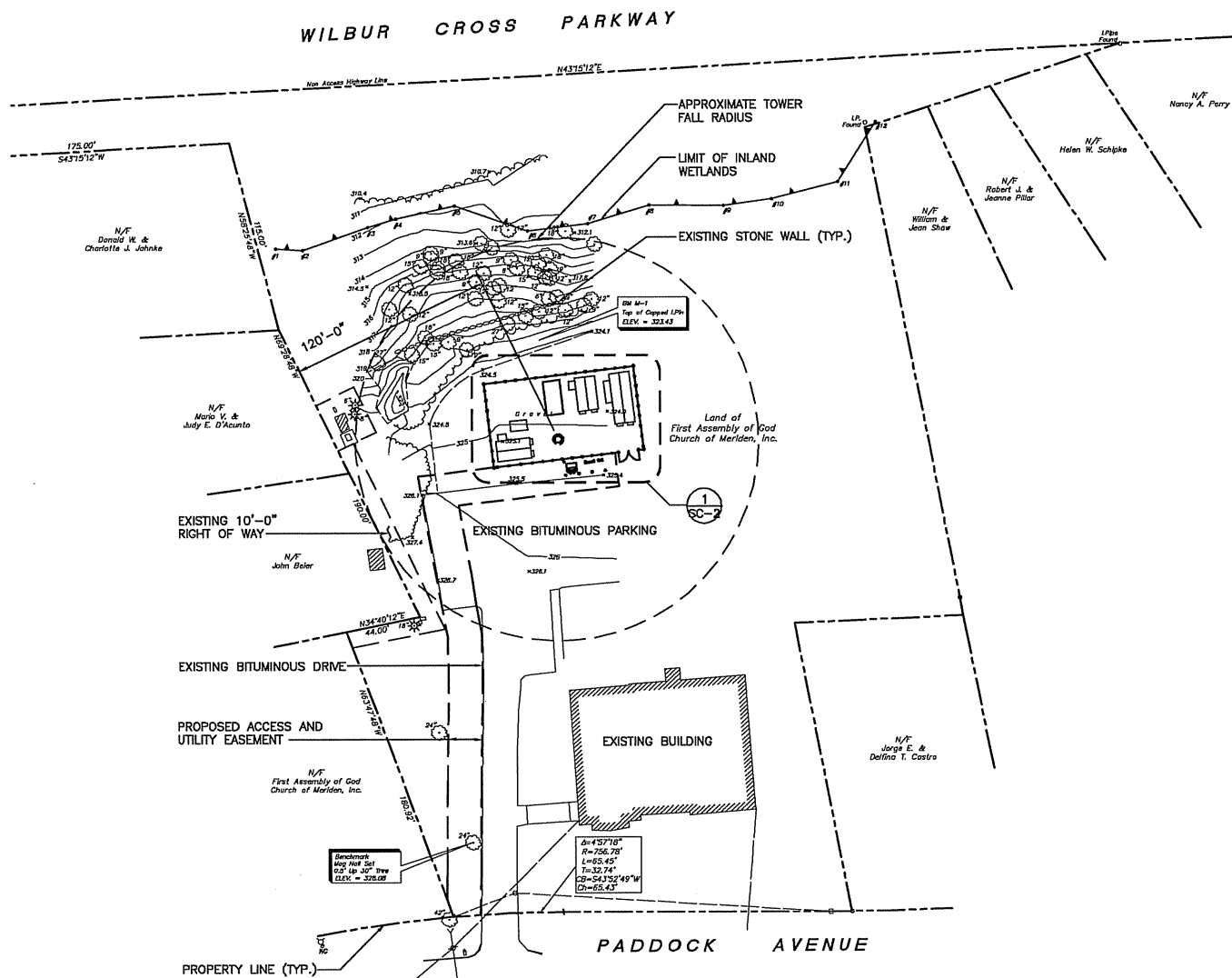

1 SITE ACCESS MAP  
L-1 SCALE: 1"=200'-0"

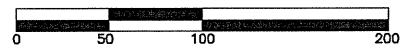

**URS**

URS CORPORATION-AES  
500 ENTERPRISE DRIVE  
ROCKY HILL, CT. 06067  
1-(860)-529-8882  
1-(860)-529-5566 (FAX)

(( ))  
**Optasite**

ONE RESEARCH DRIVE, SUITE 200C  
WESTBOROUGH, MA 01581  
(508) 779-2460

DRAWING TITLE: SITE ACCESS MAP

PROJECT INFORMATION:  
FIRST ASSEMBLY OF GOD  
651 PADDOCK AVENUE  
MERIDEN, CONNECTICUT

DRAWING TITLE:  
SC-1

REVISION NO. 0	DRAWN BY: RRH
DATE ISSUED: 02/27/06	CHECKED BY: PJS
SCALE: AS NOTED	APPROVED BY:
URS JOB NO.: OPT011	SHEET NO. 1 OF 3
(36915451.00003)	



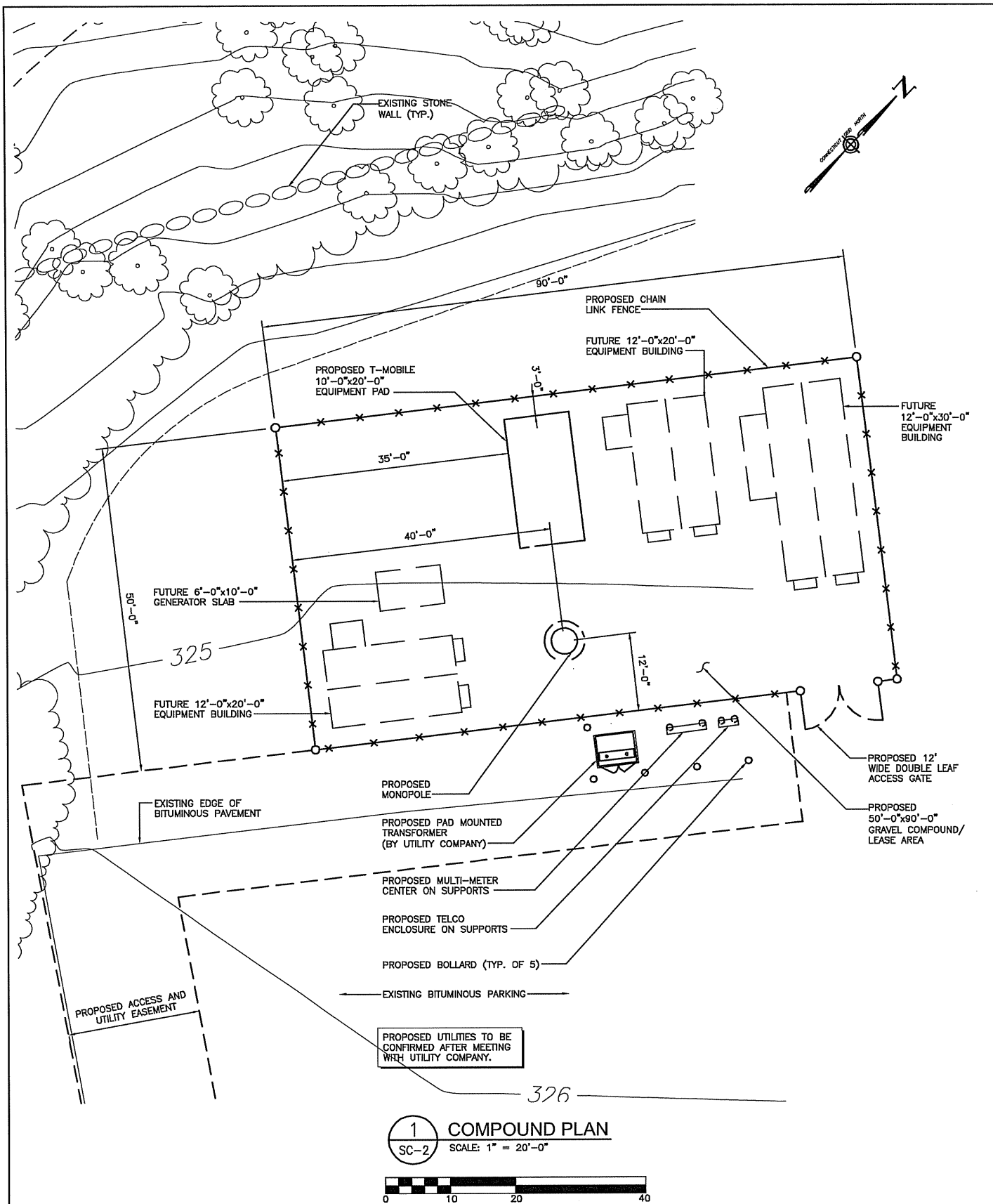

**URS**

URS CORPORATION-AES  
500 ENTERPRISE DRIVE  
ROCKY HILL, CT. 06067  
1-(860)-529-8882  
1-(860)-529-5566 (FAX)

(( ))  
**Optasite**

ONE RESEARCH DRIVE, SUITE 200C  
WESTBOROUGH, MA 01581  
(508) 779-2460

DRAWING TITLE: COMPOUND PLAN

PROJECT INFORMATION:

FIRST ASSEMBLY OF GOD  
651 PADDOCK AVENUE  
MERIDEN, CONNECTICUT

DRAWING TITLE:

SC-2

REVISION NO. 0	DRAWN BY: RRR
DATE ISSUED: 02/27/06	CHECKED BY: PJS
SCALE: AS NOTED	APPROVED BY:
	SHEET NO. 2 OF 3
URS JOB NO.: OPT011 (36915451.00003)	

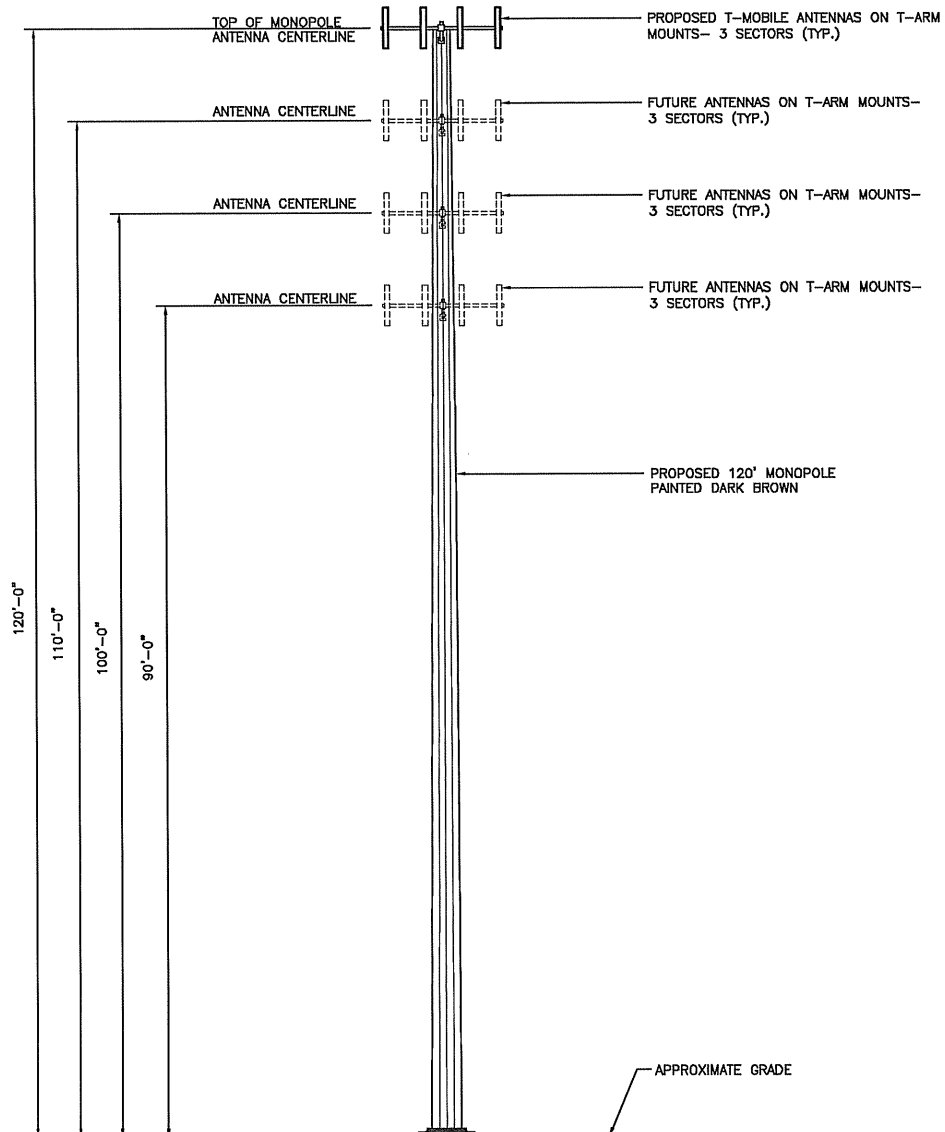

1 TOWER ELEVATION  
SC-3 SCALE: 1" = 20'-0"



**URS**

URS CORPORATION-AES  
500 ENTERPRISE DRIVE  
ROCKY HILL, CT. 06067  
1-(860)-529-8882  
1-(860)-529-5566 (FAX)

((•••))  
**Optasite**

ONE RESEARCH DRIVE, SUITE 200C  
WESTBOROUGH, MA 01581  
(508) 779-2460

DRAWING TITLE: TOWER ELEVATION

PROJECT INFORMATION:

FIRST ASSEMBLY OF GOD  
651 PADDOCK AVENUE  
MERIDEN, CONNECTICUT

DRAWING TITLE:

SC-3

REVISION NO. 0	DRAWN BY: RRH
DATE ISSUED: 02/27/06	CHECKED BY: PJS
SCALE: AS NOTED	APPROVED BY:
	SHEET NO. 3 OF 3
URS JOB NO.: OPT011 (36915451.00003)	

---

# Appendix A

## Limitations

---

**First Assembly of God Church of Meriden****651 Paddock Avenue****Meriden, Connecticut**

- This report has been prepared for the sole and exclusive use of Optasite, Inc. (the Client) and is subject to and issued in connection with the Agreement and the provisions thereof. Any use or reliance upon information provided in this report, without the specific written authorization of the Client and VHB, shall be at the User's sole risk.
- VHB was not authorized to access secured and occupied areas of the Site and/or property, including buildings, dwellings and other structures. No representation regarding current environmental conditions, other than observations made from exterior locations of the property (including outside fenced areas of existing compound sites) is provided herein.
- In conducting this assessment, VHB has obtained and relied upon information from multiple sources to form certain conclusions regarding potential environmental issues at and in the vicinity of the subject property. Except as otherwise noted, no attempt has been made to verify the accuracy or completeness of such information.
- No attempt has been made to assess the compliance status of any past or present Owner or Operator of the Site with any federal, state, or local laws or regulations.
- No attempt has been made to assess Site or property buildings, dwellings, and/or structures for the presence of asbestos containing materials or lead-based paint.
- The findings, observations, and conclusions presented in this report are limited by the scope of services outlined in our Agreement, which reflects schedule and budgetary constraints imposed by the Client for the current phase of environmental assessment. No other warranty, expressed or implied, is made.



- The assessment presented in this report is based solely upon information gathered to date. Should further environmental or other relevant information be developed at a later date, the Client should bring the information to the attention of VHB as soon as possible. Based upon an evaluation, VHB may modify the report and its conclusions.
- The Environmental FirstSearch™ Database Search was conducted under the Notice of Disclaimer/Waiver of Liability included in the New England DataMap Technology Corporation summary report.

---

# Appendix B

## Environmental Database Summary Report

# ***FirstSearch Technology Corporation***

## **Environmental FirstSearch<sup>TM</sup> Report**

**TARGET PROPERTY:**

**651 PADDOCK AVE**

**MERIDEN CT 06451**

Job Number: 40999.07

**PREPARED FOR:**

Vanasse Hangen Brustlin, Inc.

54 Tuttle Place

Middletown, CT 06457

05-10-06



*Tel: (781) 551-0470*

*Fax: (781) 551-0471*

# *Environmental FirstSearch*

## *Search Summary Report*

**Target Site:** 651 PADDOCK AVE  
MERIDEN CT 06451

### FirstSearch Summary

Database	Sel	Updated	Radius	Site	1/8	1/4	1/2	1/2>	ZIP	TOTALS
NPL	Y	04-10-06	1.00	0	0	0	0	0	0	0
CERCLIS	Y	03-08-06	0.50	0	0	0	0	-	0	0
NFRAP	Y	03-08-06	0.25	0	0	0	-	-	0	0
RCRA TSD	Y	02-16-06	0.50	0	0	0	0	-	0	0
RCRA COR	Y	02-16-06	1.00	0	0	0	0	1	0	1
RCRA GEN	Y	02-16-06	0.25	0	0	0	-	-	1	1
RCRA NLR	Y	02-16-06	0.25	0	0	0	-	-	1	1
ERNS	Y	12-31-05	0.25	0	0	0	-	-	11	11
State Sites	Y	02-22-05	1.00	0	0	0	0	6	4	10
Spills-1990	Y	03-20-06	0.50	0	1	3	18	-	145	167
SWL	Y	01-01-04	0.50	0	0	0	0	-	0	0
REG UST/AST	Y	12-15-05	0.25	0	0	0	-	-	2	2
Leaking UST	Y	10-28-05	0.50	0	0	4	3	-	9	16
- TOTALS -				0	1	7	21	7	173	209

### Notice of Disclaimer

Due to the limitations, constraints, inaccuracies and incompleteness of government information and computer mapping data currently available to FirstSearch Technology Corp., certain conventions have been utilized in preparing the locations of all federal, state and local agency sites residing in FirstSearch Technology Corp.'s databases. All EPA NPL and state landfill sites are depicted by a rectangle approximating their location and size. The boundaries of the rectangles represent the eastern and western most longitudes; the northern and southern most latitudes. As such, the mapped areas may exceed the actual areas and do not represent the actual boundaries of these properties. All other sites are depicted by a point representing their approximate address location and make no attempt to represent the actual areas of the associated property. Actual boundaries and locations of individual properties can be found in the files residing at the agency responsible for such information.

### Waiver of Liability

Although FirstSearch Technology Corp. uses its best efforts to research the actual location of each site, FirstSearch Technology Corp. does not and can not warrant the accuracy of these sites with regard to exact location and size. All authorized users of FirstSearch Technology Corp.'s services proceeding are signifying an understanding of FirstSearch Technology Corp.'s searching and mapping conventions, and agree to waive any and all liability claims associated with search and map results showing incomplete and or inaccurate site locations.

# *Environmental FirstSearch* *Site Information Report*

**Request Date:** 05-10-06  
**Requestor Name:** Nicole Dentamaro  
**Standard:** ASTM

**Search Type:** COORD  
**Job Number:** 40999.07

**TARGET ADDRESS:** 651 PADDOCK AVE  
MERIDEN CT 06451

## Demographics

<b>Sites:</b>	209	<b>Non-Geocoded:</b>	173	<b>Population:</b>	NA
<b>Radon:</b>	NA				

### Site Location

	<u>Degrees (Decimal)</u>	<u>Degrees (Min/Sec)</u>		<u>UTMs</u>
<b>Longitude:</b>	-72.779166	-72:46:45	<b>Easting:</b>	685332.085
<b>Latitude:</b>	41.5125	41:30:45	<b>Northing:</b>	4597820.425
			<b>Zone:</b>	18

*Comment*

**Comment:**

### *Additional Requests/Services*

**Adjacent ZIP Codes:** 1 Mile(s)

**Services:**

ZIP Code	City Name	ST	Dist/Dir	Sel
06450	MERIDEN	CT	0.00 --	Y
06492	WALLINGFORD	CT	0.86 SW	Y

	Requested?	Date
Sanborns	No	
Aerial Photographs	No	
Historical Topos	No	
City Directories	No	
Title Search	No	
Municipal Reports	No	
Online Topos	No	

# Environmental FirstSearch

## Sites Summary Report

**TARGET SITE:** 651 PADDOCK AVE  
MERIDEN CT 06451

**JOB:** 40999.07

**TOTAL:** 209      **GEOCODED:** 36      **NON GEOCODED:** 173      **SELECTED:** 43

Map ID	DB Type	Site Name/ID/Status	Address	Dist/Dir	Page No.
12	SPILLS	FIRST ASSEMBLY OF GOD 955263/CLOSED	651 PADDOCK AVE MERIDEN CT 06450	0.08 SW	1
17	SPILLS	ROMAN OIL CO. 9801650/CLOSED	59 SANDY LANE MERIDEN CT 06450	0.14 SE	3
27	LUST	COOK RESIDENCE 29368/LUST COMPLETED (PROG	691 PADDOCK AVE. MERIDEN CT 06450	0.14 SW	4
27	LUST	COOK RESIDENCE 1435/YES	691 PADDOCK AVE MERIDEN CT 06450	0.14 SW	5
16	LUST	RICHARDS SOLPESZ 200309049/CLOSED	103 PRANN COURT MERIDEN CT 06450	0.15 NW	6
16	SPILLS	RICHARDS SOLPESZ 200309049/CLOSED	103 PRANN COURT MERIDEN CT 06450	0.15 NW	7
22	LUST	200307111/CLOSED	1 PRANN COURT MERIDEN CT 06450	0.16 NW	8
22	SPILLS	200307111/CLOSED	1 PRANN COURT MERIDEN CT 06450	0.16 NW	9
24	SPILLS	9701484/CLOSED	21 DIVOT DR. MERIDEN CT 06450	0.34 NE	10
21	SPILLS	200107372/CLOSED	158 ELMWOOD DRIVE MERIDEN CT 06450	0.34 SW	11
14	SPILLS	IRMA HOWBRIDGE 933447/CLOSED	104 MILLER AVE MERIDEN CT 06450	0.38 NW	12
25	SPILLS	200505184/CLOSED	70 OVERLOOK RD MERIDEN CT 06450	0.39 NE	14
18	SPILLS	SAME - PARR RES. 9706786/CLOSED	15 FAIRWAY DRIVE CHESHIRE CT 06410	0.41 SE	15
11	SPILLS	TOWN OF MERIDEN 952218/CLOSED	WILBUR CROSS PRKWY MERIDEN CT 06450	0.41 SW	17
11	SPILLS	ST OF CT DOT 925357/CLOSED	MILLER AVE (BERLIN TNPk)/RT MERIDEN CT 06450	0.41 SW	19
11	SPILLS	CITY OF MERIDEN 952079/CLOSED	WILBUR CROSS HIGHWAY MERIDEN CT 06450	0.41 SW	21
23	SPILLS	9804930/CLOSED	184 CART PATH DR MERIDEN CT 06450	0.42 NE	23
20	SPILLS	UNKNOWN 9804819/CLOSED	190 ELM WOOD DR MERIDEN CT 06450	0.42 SW	24
2	SPILLS	MARY KIRBY 200110341/CLOSED	296 ELMWOOD DRIVE MERIDEN CT 06450	0.43 SW	25
10	LUST	CHRIS CECCARELLI 200307313/CLOSED	52 OVERLOOK DRIVE MERIDEN CT 06450	0.45 NW	26
10	SPILLS	CHRIS CECCARELLI 200307313/CLOSED	52 OVERLOOK DRIVE MERIDEN CT 06450	0.45 NW	27

# Environmental FirstSearch

## Sites Summary Report

**TARGET SITE:** 651 PADDOCK AVE  
MERIDEN CT 06451

**JOB:** 40999.07

**TOTAL:** 209      **GEOCODED:** 36      **NON GEOCODED:** 173      **SELECTED:** 43

Map ID	DB Type	Site Name/ID/Status	Address	Dist/Dir	Page No.
26	SPILLS	9902779/CLOSED	12 ROYAL OAK CIRCLE MERIDEN CT 06450	0.45 SW	29
15	SPILLS	R&S LANDSCAPING 9906480/CLOSED	299 ELMWOOD RD. MERIDEN CT 06450	0.46 SW	30
9	LUST	CAROL DRISCOLL 200007758/CLOSED	520 MURDOCH AVENUE MERIDEN CT 06450	0.47 SE	31
9	SPILLS	CAROL DRISCOLL 200007758/CLOSED	520 MURDOCH AVENUE MERIDEN CT 06450	0.47 SE	32
19	SPILLS	THOMAN SONNONE JR 933297/CLOSED	112 NOTTINGHAM COURT MERIDEN CT 06450	0.47 SW	34
13	LUST	GIOVANNI RESIDENCE 9801804/CLOSED	56 HARNESS DRIVE MERIDEN CT 06450	0.48 NE	36
13	SPILLS	GIOVANNI RESIDENCE 9801804/CLOSED	56 HARNESS DRIVE MERIDEN CT 06450	0.48 NE	37
8	SPILLS	ANTHONY WALCZAK 9800212/CLOSED	25 OVERLOOK DRIVE MERIDEN CT 06450	0.48 NW	39
5	STATE	FLAGG EQUIPMENT CORPORATION 4456/SUSPECTED	470 MURDOCK AVENUE MERIDEN CT 06450	0.51 SE	40
3	STATE	C.N. FLAGG & CO., INC. 4450/SUSPECTED	450-452 MURDOCK AVENUE MERIDEN CT 06450	0.51 SE	42
1	RCRACOR	CUNO INC CTD045104858/CA	400 RESEARCH PARKWAY MERIDEN CT 06450	0.63 NE	44
1	STATE	CUNO, INC. 700/SUSPECTED	400 RESEARCH PARKWAY MERIDEN CT 06450	0.63 NE	47
6	STATE	INSILCO CORP. 991/SUSPECTED	550/590 RESEARCH PARKWAY MERIDEN CT 06450	0.64 SE	50
7	STATE	WWII VETERANS MEMORIAL HOSP. 4466/SUSPECTED	883 PADDOCK AVENUE MERIDEN CT 06450	0.89 NE	53
4	STATE	EASTMAN TELECO COMPANY 4455/SUSPECTED	105 PONDVIEW DRIVE MERIDEN CT 06450	0.93 SE	55

# *Environmental FirstSearch*

## *Sites Summary Report*

**TARGET SITE:** 651 PADDOCK AVE  
MERIDEN CT 06451

**JOB:** 40999.07

**TOTAL:** 209      **GEOCODED:** 36      **NON GEOCODED:** 173      **SELECTED:** 43

Map ID	DB Type	Site Name/ID/Status	Address	Dist/Dir	Page No.
	ERNS	NRC-540832/RAILROAD	BRITANIA ST MERIDEN CT 06450	NON GC	N/A
	ERNS	UNKNOWN 532666/UNKNOWN	WAYNE LANE MERIDEN CT 06450	NON GC	N/A
	ERNS	MP 21 NRC-772877/RAILROAD NON-RELEASE	MERIDEN CT	NON GC	N/A
	ERNS	EAST MAIN STREET. NRC-637883/RAILROAD NON-RELEASE	MERIDEN CT 06450	NON GC	N/A
	ERNS	EAST MAIN STREET NRC-637935/RAILROAD NON-RELEASE	MERIDEN CT 06450	NON GC	N/A
	ERNS	VALLEY OIL COMPANY 570119/FIXED FACILITY	301 SOUTH VALLEY STREET MERIDEN CT 06451	NON GC	N/A
	ERNS	MERIDEN TRAIN STATION NRC-758920/RAILROAD NON-RELEASE	MERIDEN CT	NON GC	N/A
	ERNS	I- 91 SOUTH NRC-711880/MOBILE	MERIDEN CT 06450	NON GC	N/A
	ERNS	YANKEE GAS SERVICES CO 468614/FIXED FACILITY	MURDOCK AVE MERIDEN CT	NON GC	N/A
	ERNS	COLONY BROOK HOMES 564635/UNKNOWN	LOT 46 GREENWOODS TRAILER P MERIDEN CT	NON GC	N/A
	ERNS	O50292/FIX FAC	MERIDEN CT 06450	NON GC	N/A
	LUST	EYELET SPECIALTIES 29533/LUST COMPLETED (PROG	NORTH BROWN ST. MERIDEN CT 06450	NON GC	N/A
	LUST	DARREN EDWARDS 200403191/CLOSED	172 NEWTOWN STREET MERIDEN CT	NON GC	N/A
	LUST	TOMMY MACK 200308794/CLOSED	531 ROD ST MERIDEN CT 06450	NON GC	N/A
	LUST	EYELET SPECIALTIES 1430-1431/YES	NORTH BROWN ST MERIDEN CT 06450	NON GC	N/A
	LUST	SAA 200200545/CLOSED	GALE AVE. CITY OF MERIDEN P MERIDEN CT 06450	NON GC	N/A
	LUST	WAYNE GRANT 9703161/CLOSED	100 MYREN ST MERIDEN CT	NON GC	N/A
	LUST	JOE PERUT - CT WASTE OIL 200005389/CLOSED	STODDARD DRIVE MERIDEN CT	NON GC	N/A
	LUST	HENNY-PENNEY GASOLINE SERVICE STAT 48650/PENDING	446 NORTH COLONY ROAD MERIDEN CT	NON GC	N/A
	LUST	CUNO FACILITY (FORMER) 45156/PENDING	CARL AVE. MERIDEN CT 06450	NON GC	N/A



# *Environmental FirstSearch*

## *Sites Summary Report*

**TARGET SITE:** 651 PADDOCK AVE  
MERIDEN CT 06451

**JOB:** 40999.07

**TOTAL:** 209      **GEOCODED:** 36      **NON GEOCODED:** 173      **SELECTED:** 43

Map ID	DB Type	Site Name/ID/Status	Address	Dist/Dir	Page No.
	RCRAGN	LAUREL PETROLEUM CTD981212699/SGN	357 W MAIN ST MERIDEN CT 06451	NON GC	N/A
	RCRANLR	HUBBARD PARK CTR000010660/NLR	W MAIN ST MERIDEN CT 06450	NON GC	N/A
	SPILLS	200106731/CLOSED	COE AVE MERIDEN CT 06451	NON GC	N/A
	SPILLS	200110257/CLOSED	GYPSY LN MERIDEN CT 06451	NON GC	N/A
	SPILLS	200308951/CLOSED	EVANSVILLE AVE MERIDEN CT 06451	NON GC	N/A
	SPILLS	200401952/CLOSED	EVANSVILLE AVENUE MERIDEN CT 06451	NON GC	N/A
	SPILLS	200001710/CLOSED	NORTH BROAD ST & CANYON DR MERIDEN CT	NON GC	N/A
	SPILLS	200006557/CLOSED	SPRING ST POLE # 84548 MERIDEN CT	NON GC	N/A
	SPILLS	200104351/CLOSED	EVANSVILLE AVE - QUINNIPIAC MERIDEN CT 06451	NON GC	N/A
	SPILLS	200507220/CLOSED	RTE 15 SOUTH EXIT 67 MERIDEN CT	NON GC	N/A
	SPILLS	9707463/CLOSED	HANDOVER STREET MERIDEN CT	NON GC	N/A
	SPILLS	200107537/CLOSED	51 HOLME MERIDEN CT	NON GC	N/A
	SPILLS	200101706/CLOSED	HANOVER ST POLE # 84812 MERIDEN CT 06451	NON GC	N/A
	SPILLS	9801319/CLOSED	EVANSVILLE AVE MERIDEN CT 06451	NON GC	N/A
	SPILLS	911735/CLOSED	EVANSVILLE AVE MERIDEN CT 06451	NON GC	N/A
	SPILLS	9901421/CLOSED	EVANSVILLE AVE MERIDEN CT 06451	NON GC	N/A
	SPILLS	9604611/CLOSED	RT 15 S/B DOT MAINTENCE BET MERIDEN CT	NON GC	N/A
	SPILLS	200507617/CLOSED	BROAD STREET MERIDEN CT	NON GC	N/A
	SPILLS	200505621/CLOSED	55 WELL STREET MERIDEN CT	NON GC	N/A
	SPILLS	200504858/CLOSED	FIRST STREET POLE 93928 MERIDEN CT	NON GC	N/A

# *Environmental FirstSearch*

## *Sites Summary Report*

**TARGET SITE:** 651 PADDOCK AVE  
MERIDEN CT 06451

**JOB:** 40999.07

**TOTAL:** 209      **GEOCODED:** 36      **NON GEOCODED:** 173      **SELECTED:** 43

Map ID	DB Type	Site Name/ID/Status	Address	Dist/Dir	Page No.
	SPILLS	200504044/CLOSED	CAMP STREET MERIDEN CT	NON GC	N/A
	SPILLS	200502951/CLOSED	MEETING HOUSE VILLAGE MERIDEN CT	NON GC	N/A
	SPILLS	200501910/CLOSED	5152 MEETING HOUSE VILLAGE MERIDEN CT	NON GC	N/A
	SPILLS	200406406/CLOSED	BIRDSEY AVENUE - PBA BUILDI MERIDEN CT	NON GC	N/A
	SPILLS	200507630/CLOSED	TRAFFORD ST & BLACKSTONE MERIDEN CT	NON GC	N/A
	SPILLS	SAA 200105362/CLOSED	CHAMBERLIAN HIGHWAY AT CLIF MERIDEN CT	NON GC	N/A
	SPILLS	MEADOW HAVEN INC 94583/CLOSED	CHAMBERLAIN HIGHWAY MERIDEN CT 06450	NON GC	N/A
	SPILLS	200406166/CLOSED	BATANYA STREET JACKBERRY FI MERIDEN CT	NON GC	N/A
	SPILLS	AMERICAN SANITARY 9802683/CLOSED	BROAD BROOK DAM MERIDEN CT	NON GC	N/A
	SPILLS	AMTRAK 200403898/CLOSED	R MILE POST 21.1 & EMPIRE S MERIDEN CT	NON GC	N/A
	SPILLS	BLASTING COPANY 200507782/CLOSED	BAILEY AVE. MERIDEN CT	NON GC	N/A
	SPILLS	C S P 943403/CLOSED	C S P MULCHY COMPLEX MERIDEN CT	NON GC	N/A
	SPILLS	C.L. & P 200103972/CLOSED	THORPE ROAD MERIDEN CT	NON GC	N/A
	SPILLS	CL&P 200007427/CLOSED	JOHNSON AVE, SUB STATION MERIDEN CT	NON GC	N/A
	SPILLS	CL&P 200100575/CLOSED	SOUTH COLONY ST. MANHOLE #4 MERIDEN CT	NON GC	N/A
	SPILLS	CL&P 200506225/CLOSED	EAST ROAD (PUMPING STATION) MERIDEN CT	NON GC	N/A
	SPILLS	TOWN OF MERIDEN 9900951/CLOSED	BROADBROOK PUMP STATION ON MERIDEN CT	NON GC	N/A
	SPILLS	SAA 9900952/CLOSED	CT NATIONAL GUARD, 65 ARMOR MERIDEN CT	NON GC	N/A
	SPILLS	WILLIAM MORAN 200207094/CLOSED	SOUTH MOUNTAIN DR MERIDEN CT	NON GC	N/A
	SPILLS	SAA 200305022/CLOSED	UNITED, GRACEY AVE MERIDEN CT	NON GC	N/A

# Environmental FirstSearch

## Sites Summary Report

**TARGET SITE:** 651 PADDOCK AVE  
MERIDEN CT 06451

**JOB:** 40999.07

**TOTAL:** 209      **GEOCODED:** 36      **NON GEOCODED:** 173      **SELECTED:** 43

Map ID	DB Type	Site Name/ID/Status	Address	Dist/Dir	Page No.
	SPILLS	SAA 200308588/CLOSED	PROSPECT AVE MERIDEN CT 06451	NON GC	N/A
	SPILLS	SAA 200207108/CLOSED	QUARRY LANE MERIDEN CT 06451	NON GC	N/A
	SPILLS	SAA 200508698/CLOSED	ROUTE 15 MERRITT PKY MERIDEN CT	NON GC	N/A
	<b>SPILLS</b>	<b>SAA</b> <b>200502904/CLOSED</b>	<b>I-91 NEAR EXIT 19</b> <b>MERIDEN CT</b>	<b>NON GC</b>	<b>N/A</b>
	SPILLS	SAME 9901531/CLOSED	85 MOUNT VIEW RD. MERIDEN CT	NON GC	N/A
	SPILLS	SAME 200005030/CLOSED	HANOVER ST. SUBSTATION NEAR MERIDEN CT 06451	NON GC	N/A
	SPILLS	SAME 200110023/CLOSED	2121 BROAD ST MERIDEN CT	NON GC	N/A
	SPILLS	SAME 200400569/CLOSED	WEST MAIN STREET MERIDEN CT	NON GC	N/A
	SPILLS	TOWN OF MERIDEN 9802798/CLOSED	AIRPORT RD MERIDEN CT	NON GC	N/A
	SPILLS	TRUCKER 200507778/CLOSED	X18 I91 NORTH MERIDEN CT	NON GC	N/A
	SPILLS	CL&P 9703240/CLOSED	RIVER RD/ NORTH OF MAIN ST. MERIDEN CT 06451	NON GC	N/A
	SPILLS	200601107/OPEN	I91 SOUTH BOUND EXIT 17 MERIDEN CT	NON GC	N/A
	SPILLS	9702564/CLOSED	ROUTE 691 EAST BOUND NEAR E MERIDEN CT 06450	NON GC	N/A
	SPILLS	9803690/CLOSED	EVANSVILLE AVE MERIDEN CT 06451	NON GC	N/A
	SPILLS	9803925/CLOSED	HANOVER/ALLEN STREET MERIDEN CT 06451	NON GC	N/A
	SPILLS	9807334/CLOSED	MILK ST MERIDEN CT 06451	NON GC	N/A
	SPILLS	9808302/CLOSED	EVANSVILLE AVE MERIDEN CT 06451	NON GC	N/A
	SPILLS	200000392/CLOSED	HANOVER 12F SUBSTATION ON H MERIDEN CT 06451	NON GC	N/A
	SPILLS	200507728/CLOSED	B STREET MERIDEN CT	NON GC	N/A
	<b>SPILLS</b>	<b>200507761/CLOSED</b>	<b>NORTHROP AND MURDOCK AVE</b> <b>MERIDEN CT</b>	<b>NON GC</b>	<b>N/A</b>

# *Environmental FirstSearch*

## *Sites Summary Report*

**TARGET SITE:** 651 PADDOCK AVE  
MERIDEN CT 06451

**JOB:** 40999.07

**TOTAL:** 209      **GEOCODED:** 36      **NON GEOCODED:** 173      **SELECTED:** 43

Map ID	DB Type	Site Name/ID/Status	Address	Dist/Dir	Page No.
	SPILLS	200507843/CLOSED	BRADLEY AVE AND COE STREET MERIDEN CT	NON GC	N/A
	SPILLS	9900823/CLOSED	EVANSVILLE AVE MERIDEN CT 06451	NON GC	N/A
	SPILLS	200600535/CLOSED	RT 91 NORTH PAST RT 68 I MI MERIDEN CT	NON GC	N/A
	<b>SPILLS</b>	<b>200202240/CLOSED</b>	<b>I-91 S/B 16-15 MERIDEN CT</b>	<b>NON GC</b>	<b>N/A</b>
	SPILLS	961249/CLOSED	OREGON RD/RED RIDGE PARK MERIDEN CT 06451	NON GC	N/A
	SPILLS	WAYNE GRANT 9703161/CLOSED	100 MYREN ST MERIDEN CT	NON GC	N/A
	SPILLS	UNKNOWN MOTORIST 200504909/CLOSED	RESEARCH PARKWAY AND PONDVINON GC MERIDEN CT		N/A
	SPILLS	UNKNOWN CONTRACTOR 200305911/CLOSED	YELLOW HOUSE/ BRADLEY STREE MERIDEN CT	NON GC	N/A
	SPILLS	UNKNOWN 200507846/CLOSED	1830 NORTH BROAD MERIDEN CT	NON GC	N/A
	SPILLS	UNKNOWN 9704842/CLOSED	EVENSVILLE AVENUE MERIDEN CT 06451	NON GC	N/A
	SPILLS	UNKNOWN 200201864/CLOSED	COOK AVE MERIDEN CT	NON GC	N/A
	SPILLS	200208919	MERIDEN CT	NON GC	N/A
	SPILLS	9800881/CLOSED	MERIDEN CT 06450	NON GC	N/A
	SPILLS	200402925/CLOSED	RT322 INTERSECTION KNOITER MERIDEN CT	NON GC	N/A
	SPILLS	200507978/CLOSED	220 CHAMBERLIN HIGH WAY MERIDEN CT	NON GC	N/A
	SPILLS	CATHERINE RYAN 93170/CLOSED	CAMP ST/HABERSHONE PK BOAT MERIDEN CT 06450	NON GC	N/A
	SPILLS	9803371/CLOSED	CEDAR WOOD AVENUE MERIDEN CT 06450	NON GC	N/A
	SPILLS	9805823/CLOSED	PRESTON ROAD MERIDEN CT 06450	NON GC	N/A
	SPILLS	9806528/CLOSED	PRESTON AVE MERIDEN CT 06450	NON GC	N/A
	SPILLS	9905976/CLOSED	EVANSVILLE RD MERIDEN CT 06450	NON GC	N/A

# *Environmental FirstSearch*

## *Sites Summary Report*

**TARGET SITE:** 651 PADDOCK AVE  
MERIDEN CT 06451

**JOB:** 40999.07

**TOTAL:** 209      **GEOCODED:** 36      **NON GEOCODED:** 173      **SELECTED:** 43

Map ID	DB Type	Site Name/ID/Status	Address	Dist/Dir	Page No.
	SPILLS	200304139/CLOSED	MAYFLOWER LANE POLE # 5880 MERIDEN CT 06450	NON GC	N/A
	SPILLS	200403539/CLOSED	CROWN ST POLE # 1498 MERIDEN CT 06450	NON GC	N/A
	SPILLS	953269/CLOSED	PRESTON AVE MERIDEN CT 06450	NON GC	N/A
	SPILLS	922607/CLOSED	WESTFIELD RD MERIDEN CT 06450	NON GC	N/A
	SPILLS	YANKEE GAS CO. 9907873/CLOSED	CENTER ST. MERIDEN CT 06450	NON GC	N/A
	SPILLS	9900590/CLOSED	EVANSVILLE AVENUE MERIDEN CT 06451	NON GC	N/A
	SPILLS	CL&P 200205866/CLOSED	BRECKENRIDGE AVE MERIDEN CT 06450	NON GC	N/A
	SPILLS	UNKNOWN 200204592/CLOSED	CHAMBERLAIN HWY. MERIDEN CT 06451	NON GC	N/A
	SPILLS	C L&P 91838/CLOSED	SOUTH MAIN ST MERIDEN CT 06450	NON GC	N/A
	<b>SPILLS</b>	<b>C L&amp;P</b> <b>92130/CLOSED</b>	<b>MILLER AVE</b> <b>MERIDEN CT 06450</b>	<b>NON GC</b>	<b>N/A</b>
	SPILLS	9800280/CLOSED	69 209 WESTWOODKNOLL MERIDEN CT	NON GC	N/A
	SPILLS	9701493/CLOSED	CEDAR WOODS PUMPING STATION MERIDEN CT	NON GC	N/A
	SPILLS	9900792/CLOSED	15-17 WHITNEY TERRACE MERIDEN CT	NON GC	N/A
	SPILLS	9805119/CLOSED	RT. 5 MERIDEN CT	NON GC	N/A
	SPILLS	200003251/CLOSED	BALDWIN POND/WESTFIELD AVEN MERIDEN CT	NON GC	N/A
	SPILLS	200101816/CLOSED	HARBOR BROOK STATION MERIDEN CT	NON GC	N/A
	SPILLS	200100972/CLOSED	50 SUNRISE RD MERIDEN CT	NON GC	N/A
	SPILLS	200201805/CLOSED	MERIDEN FD MERIDEN CT	NON GC	N/A
	SPILLS	DELLA CONSTR 915114/CLOSED	RT 15/BERLIN TNPk SO NR COL MERIDEN CT 06450	NON GC	N/A
	SPILLS	TOTAL WASTE MANAGEMENT 955804/CLOSED	GRACEY AVE MERIDEN CT 06450	NON GC	N/A

# Environmental FirstSearch

## Sites Summary Report

**TARGET SITE:** 651 PADDOCK AVE  
MERIDEN CT 06451

**JOB:** 40999.07

**TOTAL:** 209      **GEOCODED:** 36      **NON GEOCODED:** 173      **SELECTED:** 43

Map ID	DB Type	Site Name/ID/Status	Address	Dist/Dir	Page No.
	SPILLS	943906/CLOSED	WESTFIELD RD MERIDEN CT 06450	NON GC	N/A
	SPILLS	947597/CLOSED	MURDOCK ST MERIDEN CT 06450	NON GC	N/A
	SPILLS	943817/CLOSED	SILVER LANE MERIDEN CT 06450	NON GC	N/A
	SPILLS	200103684/CLOSED	RT 15 N EXIT 68 MERIDEN CT 06450	NON GC	N/A
	SPILLS	200103285/CLOSED	BALDWIN AVE POLE # 3904 MERIDEN CT 06450	NON GC	N/A
	SPILLS	957128/CLOSED	RESEARCH PARKWAY MERIDEN CT 06450	NON GC	N/A
	SPILLS	200107532/CLOSED	HILLCREST TERRACE MERIDEN CT 06450	NON GC	N/A
	<b>SPILLS</b>	<b>200107677/CLOSED</b>	<b>OVERLOOK DRIVE MERIDEN CT 06450</b>	<b>NON GC</b>	<b>N/A</b>
	SPILLS	WEBSTER TRUCKING 200407833/CLOSED	I-691 EAST EXIT 8 MERIDEN CT 06450	NON GC	N/A
	SPILLS	9706304/CLOSED	I-95 S/B BETWEEN EXIT 15 & MERIDEN CT 06450	NON GC	N/A
	SPILLS	UNKNOWN 9802270/CLOSED	COOK AVENUE MERIDEN CT 06450	NON GC	N/A
	SPILLS	926772/CLOSED	BROOK ST MERIDEN CT 06450	NON GC	N/A
	SPILLS	TOMMY MACK 200308794/CLOSED	531 ROD ST MERIDEN CT 06450	NON GC	N/A
	SPILLS	TNT RED STAR 914282/CLOSED	I-95 BETWEEN EX 15 & 16 MERIDEN CT 06450	NON GC	N/A
	<b>SPILLS</b>	<b>SNET 200201067/CLOSED</b>	<b>PADDOCK AVE SNET PROPERT MERIDEN CT 06450</b>	<b>NON GC</b>	<b>N/A</b>
	SPILLS	SAA 200200545/CLOSED	GALE AVE. CITY OF MERIDEN P MERIDEN CT 06450	NON GC	N/A
	SPILLS	S N E T 92978/CLOSED	HANOVER ST MERIDEN CT 06450	NON GC	N/A
	SPILLS	PRIVATE AUTO 915381/CLOSED	AMITY ST MERIDEN CT 06450	NON GC	N/A
	SPILLS	NORTHEAST UTILITIES 95231/CLOSED	EAST MAIN ST MERIDEN CT 06450	NON GC	N/A
	SPILLS	NORTHEAST UTILITIES 926667/CLOSED	CHAMBERLAIN HIWAY MERIDEN CT 06450	NON GC	N/A

# *Environmental FirstSearch*

## *Sites Summary Report*

**TARGET SITE:** 651 PADDOCK AVE  
MERIDEN CT 06451

**JOB:** 40999.07

**TOTAL:** 209      **GEOCODED:** 36      **NON GEOCODED:** 173      **SELECTED:** 43

Map ID	DB Type	Site Name/ID/Status	Address	Dist/Dir	Page No.
	SPILLS	200208380/CLOSED	1087 COLONY RD MERIDEN CT	NON GC	N/A
	SPILLS	200300350/CLOSED	NORTH COONY RD MERIDEN CT	NON GC	N/A
	<b>SPILLS</b>	<b>UNKNOWN</b> <b>200007297/CLOSED</b>	<b>I-91 NORTH/X EXITS 17&amp;18</b> <b>MERIDEN CT 06450</b>	<b>NON GC</b>	<b>N/A</b>
	SPILLS	FROZEN FOOD EXPRESS 200506617/CLOSED	805 VINE ST MERIDEN CT	NON GC	N/A
	SPILLS	UNKNOWN 200500431/CLOSED	HANOVER STREET MERIDEN CT 06451	NON GC	N/A
	SPILLS	UNKNOWN 200103932/CLOSED	ROUTE 691, WB JUST PRIOR TO MERIDEN CT 06451	NON GC	N/A
	SPILLS	UNKNOWN 200109141/CLOSED	MERIDEN PD MERIDEN CT	NON GC	N/A
	SPILLS	UNKN 200104918/CLOSED	RT 10 & I-691 MERIDEN CT	NON GC	N/A
	SPILLS	UNK 9707412/CLOSED	YALE AVE MEETING HOUSE VILL MERIDEN CT	NON GC	N/A
	SPILLS	RESIDENT 957211/CLOSED	794 B ST MERIDEN CT	NON GC	N/A
	SPILLS	NORTHEAST UTILITIES 943346/CLOSED	WEST MAIN ST MERIDEN CT 06451	NON GC	N/A
	SPILLS	NORTHEAST UTILITIES 95392/CLOSED	RESEARCH PARKWAY MERIDEN CT	NON GC	N/A
	SPILLS	MVA 200600973/CLOSED	SCOTT STREET/ YALE AVE MERIDEN CT	NON GC	N/A
	SPILLS	934527/CLOSED	END OF RIVER RD MERIDEN CT 06450	NON GC	N/A
	SPILLS	HOMEMOWNER 9706803/CLOSED	357 EM ST MERIDEN CT	NON GC	N/A
	SPILLS	935177/CLOSED	MAIN/VERNON ST MERIDEN CT 06450	NON GC	N/A
	SPILLS	EDWARD S. MULL & COMPANY 200508324/CLOSED	16 SCHWINK DRIVE MERIDEN CT	NON GC	N/A
	SPILLS	DARREN EDWARDS 200403191/CLOSED	172 NEWTOWN STREET MERIDEN CT	NON GC	N/A
	SPILLS	DANNY SMITH 200110906/CLOSED	SMITTY S TRAILER REST MERIDEN CT	NON GC	N/A
	SPILLS	D & G PAVING CO. 200005522/CLOSED	155 OLD COLONY RD. MERIDEN CT	NON GC	N/A

# *Environmental FirstSearch*

## *Sites Summary Report*

**TARGET SITE:** 651 PADDOCK AVE  
MERIDEN CT 06451

**JOB:** 40999.07

**TOTAL:** 209      **GEOCODED:** 36      **NON GEOCODED:** 173      **SELECTED:** 43

Map ID	DB Type	Site Name/ID/Status	Address	Dist/Dir	Page No.
	SPILLS	CRYSTAL MOTORS EXPRESS 200003170/CLOSED	RTE 15 N/B EXIT 68W MERIDEN CT	NON GC	N/A
	SPILLS	CONNECTICUT LIGHT & POWER 200205076/CLOSED	CHAMBERLIN HIGHWAY MERIDEN CT 06451	NON GC	N/A
	SPILLS	9705013/CLOSED	91 N EXIT 15+16 MERIDEN CT 06450	NON GC	N/A
	SPILLS	9700418/CLOSED	THORPE AVE MERIDEN CT 06450	NON GC	N/A
	SPILLS	923289/CLOSED	SPRINGDALE AVE MERIDEN CT 06450	NON GC	N/A
	SPILLS	UNKNOWN 200006717/CLOSED	GRACEY AVE/SEWER SYSTEM MERIDEN CT 06451	NON GC	N/A
	SPILLS	JOE PERUT - CT WASTE OIL 200005389/CLOSED	STODDARD DRIVE MERIDEN CT 06451	NON GC	N/A
	STATE	ELLMORE SILVER 735/SUSPECTED	CAPITOL AVENUE MERIDEN CT 06451	NON GC	N/A
	STATE	BIRMINGHAM SILVER 800/SUSPECTED	MERIDEN CT	NON GC	N/A
	STATE	OLIVER SILVER 799/SUSPECTED	MERIDEN CT	NON GC	N/A
	STATE	1940 S INSILCO DUMP SITE 1703/SUSPECTED	LEONARD STREET MERIDEN CT 06451	NON GC	N/A
	UST	PARK DEPT. 12057	LIBERTY STREET MERIDEN CT 06450	NON GC	N/A
	UST	BRADLEY & HUBBARD TREATMENT PLANT 12486	OFF WESTFIELD STREET MERIDEN CT 06450	NON GC	N/A



# Environmental FirstSearch

## Site Detail Report

**TARGET SITE:** 651 PADDOCK AVE  
MERIDEN CT 06451

**JOB:** 40999.07

STATE SPILLS SITE			
<b>SEARCH ID:</b> 12	<b>DIST/DIR:</b> 0.08 SW	<b>MAP ID:</b> 12	
<b>NAME:</b> FIRST ASSEMBLY OF GOD <b>ADDRESS:</b> 651 PADDOCK AVE MERIDEN CT  <b>CONTACT:</b> FIRST ASSEMBLY OF GOD		<b>REV:</b> 3/13/01 <b>ID1:</b> 955263 <b>ID2:</b> <b>STATUS:</b> CLOSED <b>PHONE:</b>	
<b><u>SITE INFORMATION</u></b>			
<b>INSPECTOR S BADGE NUMBER:</b> NR <b>REPORT DATE:</b> 09/22/95 <b>ACTUAL TIME:</b> 58 <b>REPORTER:</b> JIM TODD KASDEN ELMCO 212 ELM ST NORTH HAVEN CT 6473  <b>WORK PHONE:</b> 203 234 9276 <b>HOME PHONE:</b> <b>POLE NUMBER:</b> <b>INCIDENT TYPE:</b> PETROLEUM <b>GALLONS:</b> 5 <b>POUNDS:</b> <b>DRUMS:</b> <b>CERCLA:</b> <b>EMERGENCY CLEANUP:</b> <b>TOTAL POUNDS:</b>		<b>REPORT TIME:</b> 14         <b>DISCHARGED:</b> #2 FUEL OIL <b>YARDS:</b> <b>CON:</b> <b>FEDRAL:</b> <b>ACROSS PROPERTY LINES:</b> <b>REP QUAN:</b>	
<b>DESCRIPTION:</b>			
<b>DATE:</b> 09/22/95 <b>CONTINUOUS SPILL:</b> <b>RELEASE TERMINATED:</b> Y <b>UNKNOWN:</b>		<b>DATE UNKNOWN:</b> <b>SPILL TIME:</b> <b>ONGOING RELEASE:</b> <b>CONTAINED:</b> Y	
<b>ADDITIONAL INFORMATION:</b>			
<b>WATERBODY:</b> <b>LIS:</b> <b>CATCH BASIN:</b> <b>AIR:</b> <b>GROUND WATER:</b> <b>INSIDE BUILDING:</b> Y <b>TOTAL IN WATER:</b> <b>TOTAL RECOVERED:</b> <b>RESPONSIBLE PARTY:</b> FIRST ASSEMBLY OF GOD 651 PADDOCK RD MERIDEN CT		<b>RIVER:</b> <b>TRIBUTARY:</b> <b>POND:</b> <b>SURFACE WATER:</b> <b>GROUND SURFACE:</b> <b>OTHER AREA:</b> <b>TOTAL RECOVERED FROM WATER:</b>	
<b>PHONE:</b> <b>POLLUTER UNKNOWN:</b> <b>CLEANUP ACTION TAKEN:</b> <b>DUN BRAD:</b> <b>NOTIFIED COAST GAURD:</b> <b>NOTIFIED LOCAL FIRE DEPT:</b> <b>NOTIFIED ATTORNEY GENERAL:</b> <b>NOTIFIED STATE DOHS:</b>		<b>ACCEPT RESPONSIBILITY:</b> Y     <b>NOTIFIED FEDERAL GOVERNMENT:</b> <b>NOTIFIED FIRE MARSHALL:</b> <b>NOTIFIED POLICE:</b> <b>NOTIFIED AQUACULTURE:</b> <b>NOTIFIED STATE WATER BUREAU:</b>	

*Continued on next page -*

**Environmental FirstSearch**  
**Site Detail Report**

**TARGET SITE:** 651 PADDOCK AVE  
MERIDEN CT 06451

**JOB:** 40999.07

STATE SPILLS SITE

**SEARCH ID:** 12

**DIST/DIR:** 0.08 SW

**MAP ID:** 12

**NAME:** FIRST ASSEMBLY OF GOD  
**ADDRESS:** 651 PADDOCK AVE  
MERIDEN CT

**REV:** 3/13/01  
**ID1:** 955263  
**ID2:**  
**STATUS:** CLOSED  
**PHONE:**

**CONTACT:** FIRST ASSEMBLY OF GOD

**NOTIFIED STATE AIR BUREAU:**  
**NOTIFIED WEED HAZ WASTE:**  
**PERMITTING NOTIFIED:**  
**NOTIFIED SOLID WASTE RECOVERY:**  
**NOTIFIED P-F:**  
**NOTIFIED OPS:**  
**NOTIFIED STATE AGENCIES:**  
**NOTIFICATION TIME:**  
**DISCHARGE CLASS:**

COMMERCIAL

**NOTIFIED STATE WASTE BUREAU:**  
**NOTIFIED WEED SOLID WASTE:**  
**NOTIFIED UST UNIT:**  
**NOTIFIED ENVIRONMENTAL CONSERVATION:**  
**NOTIFIED F-W:**  
**NOTIFIED OTHER:**  
**NOTIFICATION DATE:**

**CAUSE:**

ABOVE GROUND FAILURE

**CORRECTIVE ACTION TAKEN:**

**CONTRACTOR:**  
**DID DEP HIRE CONT:**  
**WHEN CONT REQUESTED:**  
**ARRIVED:**  
**RECEIVED BY:** ACETO  
**ASSIGNED DATE:**  
**NOT 911 EMERGENCY:**  
**CT EMERGENCY SPILLFUND USED:**  
**CASE NUMBER 2:**  
**PIN:**  
**INC CODE:**  
**OTHER OWNER:**  
**PROP NAME:**

**CONT NAME:**  
**HIRE DATE:**  
**SECOND REQUEST:**  
**ARRIVED SECOND TIME:**  
**BADGE NUMBER:**  
**ASSIGNED TIME:**  
**NOTIFICATION STATUS:**  
**CASE NUMBER:**  
**FED GOV PAID:**  
**COST RECOVERY EXPENDITURE:**  
**PROPERTY OWNER:**

**WAS POLLUTER A TRUCK:**  
**OWNER OF TRUCK/TRAILER:**  
**OPERATORS NAME:**  
**VEHICLE MODEL:**  
**TRAILER REGISTRATION:**  
**DATE UPDATED:**  
**QUAN FET:**

**WAS POLLUTER A TRAILER:**  
**OWNERS NAME:**  
**MAKE OF VEHICLE:**  
**TRUCK REGISTRATION:**  
**UPDATED WITH INSPECTORS REPORT:**  
**COPY:** W

**MISCELLANEOUS INFORMATION:**

***Environmental FirstSearch  
Site Detail Report***

**TARGET SITE:** 651 PADDOCK AVE  
MERIDEN CT 06451

**JOB:** 40999.07

**STATE SPILLS SITE**

**SEARCH ID:** 166

**DIST/DIR:** NON GC

**MAP ID:**

**NAME:** SNET  
**ADDRESS:** PADDOCK AVE SNET PROPERTY  
MERIDEN CT

**REV:** 03/20/06  
**ID1:** 200201067  
**ID2:**  
**STATUS:** CLOSED  
**PHONE:**

**CONTACT:** NO RESPONSE

**SITE INFORMATION**

**DATE OF RELEASE:** 2/20/2002  
**TIME OF RELEASE:**  
**ACTION:** SOIL REMOVED

**DISHCHARGER:** SNET  
CT

**DISCHARGER S PHONE:**  
**ACCEPTS RESPONSIBILITY:** YES

**SITE INFORMATION**

**DATE OF RELEASE:** 2/20/2002  
**TIME OF RELEASE:**  
**ACTION:** CLEANED

**DISHCHARGER:** SNET  
CT

**DISCHARGER S PHONE:**  
**ACCEPTS RESPONSIBILITY:** YES

**SITE INFORMATION**

**DATE OF RELEASE:** 2/20/2002  
**TIME OF RELEASE:**  
**ACTION:** REMOVED

**DISHCHARGER:** SNET  
CT

**DISCHARGER S PHONE:**  
**ACCEPTS RESPONSIBILITY:** YES

**SITE INFORMATION**

**DATE OF RELEASE:** 2/20/2002  
**TIME OF RELEASE:**  
**ACTION:** CONTAINED

**DISHCHARGER:** SNET  
CT

**DISCHARGER S PHONE:**

*- Continued on next page -*

***Environmental FirstSearch  
Site Detail Report***

**TARGET SITE:** 651 PADDOCK AVE  
MERIDEN CT 06451

**JOB:** 40999.07

**STATE SPILLS SITE**

**SEARCH ID:** 166

**DIST/DIR:** NON GC

**MAP ID:**

**NAME:** SNET  
**ADDRESS:** PADDOCK AVE SNET PROPERTY  
MERIDEN CT

**REV:** 03/20/06  
**ID1:** 200201067

**ID2:**  
**STATUS:** CLOSED

**CONTACT:** NO RESPONSE

**PHONE:**

**ACCEPTS RESPONSIBILITY:** YES

**SITE INFORMATION**

**DATE OF RELEASE:** 2/20/2002  
**TIME OF RELEASE:**  
**ACTION:** NEUTRALIZED

**DISHCHARGER:** SNET  
CT

**DISCHARGER S PHONE:**  
**ACCEPTS RESPONSIBILITY:** YES

**REPORT TIME:** 2/20/2002 11:49:27 AM  
**REPORTED BY:** TONY MIRABELLI  
**REPORTER S PHONE:** 8412256

**MATERIAL RELEASED:** BATTERY ACID  
**QUANTITY SPILLED:** 1 GAL GAL GAL

**CAUSE OF INCIDENT:** CONTAINER FAILURE

**CAUSE OF INCIDENT:** SEEPAGE

**CAUSE OF INCIDENT:** TRANS/CAPAC.

**EMERGENCY MEASURES:** CONTRACTED 1 BATTERY LEAK NICKEL-CADMIUM NO DRAINS/ON CEMENT PAD

***Environmental FirstSearch  
Site Detail Report***

**TARGET SITE:** 651 PADDOCK AVE  
MERIDEN CT 06451

**JOB:** 40999.07

**STATE SPILLS SITE**

**SEARCH ID:** 18

**DIST/DIR:** 0.14 SE

**MAP ID:** 17

**NAME:** ROMAN OIL CO.  
**ADDRESS:** 59 SANDY LANE  
MERIDEN CT

**REV:** 03/20/06  
**ID1:** 9801650  
**ID2:**  
**STATUS:** CLOSED  
**PHONE:**

**CONTACT:** NO RESPONSE

**SITE INFORMATION**

**DATE OF RELEASE:** 3/23/1998  
**TIME OF RELEASE:** 2:30:00 PM  
**ACTION:** CLEANED

**DISHCHARGER:** ROMAN OIL CO.  
31 B ST.  
MERIDEN CT 06450

**DISCHARGER S PHONE:**  
**ACCEPTS RESPONSIBILITY:** YES

**SITE INFORMATION**

**DATE OF RELEASE:** 3/23/1998  
**TIME OF RELEASE:** 2:30:00 PM  
**ACTION:** OTHER

**DISHCHARGER:** ROMAN OIL CO.  
31 B ST.  
MERIDEN CT 06450

**DISCHARGER S PHONE:**  
**ACCEPTS RESPONSIBILITY:** YES

**REPORT TIME:** 2:45:00 PM  
**REPORTED BY:** ED ROMAN  
**REPORTER S PHONE:** 2353371

**MATERIAL RELEASED:** #2 FUEL OIL  
**QUANTITY SPILLED:** 10 GAL GAL GAL

**CAUSE OF INCIDENT:** BLOW BACK

**EMERGENCY MEASURES:** NOZZLE SPRAYED MIST WHILE REMOVING FROM FILL

***Environmental FirstSearch  
Site Detail Report***

**TARGET SITE:** 651 PADDOCK AVE  
MERIDEN CT 06451

**JOB:** 40999.07

**LEAKING UNDERGROUND STORAGE TANKS**

**SEARCH ID:** 33

**DIST/DIR:** 0.14 SW

**MAP ID:** 27

**NAME:** COOK RESIDENCE  
**ADDRESS:** 691 PADDOCK AVE.  
MERIDEN CT 06450

**REV:** 3/27/06  
**ID1:** 29368  
**ID2:** 1259  
**STATUS:** LUST COMPLETED (PROGRAM NO LONGER ACTIVE)  
**PHONE:**

**CONTACT:**

**SITE INFORMATION**

**INCIDENT DATE:** 7/13/1990  
**SPILL CASE ID:**  
**SITS CASE ID:**  
**UST SITE ID:**

**MATERIAL:**

**MOTOR FUEL:** 0  
**DIESEL:** 0  
**GASOLINE:** 0  
**OTHER** 0

**CAUSE**

**LEAK** 0  
**TANK:** 0  
**PIPING:** 0  
**OVERFILL** 0  
**REMOVAL:** 0

***Environmental FirstSearch***  
***Site Detail Report***

**TARGET SITE:** 651 PADDOCK AVE  
MERIDEN CT 06451

**JOB:** 40999.07

**LEAKING UNDERGROUND STORAGE TANKS**

**SEARCH ID:** 32

**DIST/DIR:** 0.14 SW

**MAP ID:** 27

**NAME:** COOK RESIDENCE  
**ADDRESS:** 691 PADDOCK AVE  
MERIDEN CT 06450

**REV:**  
**ID1:** 1435  
**ID2:**  
**STATUS:** YES  
**PHONE:**

**CONTACT:**

**REPORT DATE:** 07-13-90  
**MATERIAL:** STEEL  
**LOW CAPACITY:** 1000  
**PRODUCT:** HF2

**FED REG:** NO  
**NUMBER OF TANKS:** 1  
**HIGH CAPACITY:** 1000

**TANK REMOVED:** YES  
**TANK RELEASE:**

**UNCONTROLLED RELEASE:** YES  
**PIPING RELEASE:** YES

**EMERGENCY:**  
**OVERFILL RELEASE:**

**REMEDICATION:** SOIL REMOVAL  
**REFERRED:**  
**COMMENT:**

**COMPLETE:** YES

***Environmental FirstSearch***  
***Site Detail Report***

**TARGET SITE:** 651 PADDOCK AVE  
MERIDEN CT 06451

**JOB:** 40999.07

**LEAKING UNDERGROUND STORAGE TANKS**

**SEARCH ID:** 35

**DIST/DIR:** 0.15 NW

**MAP ID:** 16

**NAME:** RICHARDS SOLPESZ  
**ADDRESS:** 103 PRANN COURT  
MERIDEN CT 06450

**REV:** 3/27/06  
**ID1:** 200309049  
**ID2:**  
**STATUS:** CLOSED  
**PHONE:**

**CONTACT:** NO RESPONSE

**SITE INFORMATION**

**DATE OF RELEASE:** 12/22/2003  
**TIME OF RELEASE:**

**DISHCHARGER:** RICHARDS SOLPESZ  
CT

**DISCHARGER S PHONE:** 203 2353460  
**ACCEPTS RESPONSIBILITY:** YES

**MATERIAL RELEASED (GAL):** #2 FUEL OIL 20

**CAUSE OF INCIDENT:** 3 - INGROUND TANK FAILURE  
**OTHER:**

**REPORT TIME:** 12/22/2003 12:45:18 PM  
**REPORTED BY:** MARJIE WROGG  
**REPORTER S PHONE:** 6463348

**AGENCY NOTIFIED:** 9 - DEP  
**OTHER:**  
**DEP BUREAU:** BUREAU OF WASTE MANAGEMENT  
**DEP DIVISIPN:** OIL AND CHEMICAL SPILL RESPONSE

**AGENCY NOTIFIED:** 3 - LOCAL FIRE MARSHAL  
**OTHER:**  
**DEP BUREAU:**  
**DEP DIVISIPN:**

**ACTION TAKEN:** 17 - REMOVED TANK  
**OTHER:**

**EMERGENCY MEASURES:** 550 UST

**RELEASE CLASS:** 6 - PRIVATE

**MEDIA AFFECTED:** 6 - OTHER

**WATERBODY AFFECTED:** 9 - OTHER



***Environmental FirstSearch  
Site Detail Report***

**TARGET SITE:** 651 PADDOCK AVE  
MERIDEN CT 06451

**JOB:** 40999.07

**STATE SPILLS SITE**

**SEARCH ID:** 17

**DIST/DIR:** 0.15 NW

**MAP ID:** 16

**NAME:** RICHARDS SOLPESZ  
**ADDRESS:** 103 PRANN COURT  
MERIDEN CT

**REV:** 03/20/06  
**ID1:** 200309049  
**ID2:**  
**STATUS:** CLOSED  
**PHONE:**

**CONTACT:** NO RESPONSE

**SITE INFORMATION**

**DATE OF RELEASE:** 12/22/2003

**TIME OF RELEASE:**

**ACTION:** REMOVED TANK

**DISCHARGER:** RICHARDS SOLPESZ  
CT

**DISCHARGER S PHONE:** 2353460  
**ACCEPTS RESPONSIBILITY:** YES

**REPORT TIME:** 12/22/2003 12:45:18 PM  
**REPORTED BY:** MARJIE WROGG  
**REPORTER S PHONE:** 6463348

**MATERIAL RELEASED:** #2 FUEL OIL  
**QUANTITY SPILLED:** 20 GAL GAL GAL

**CAUSE OF INCIDENT:** INGROUND TANK FAILURE

**EMERGENCY MEASURES:** 550 UST

***Environmental FirstSearch***  
***Site Detail Report***

**TARGET SITE:** 651 PADDOCK AVE  
MERIDEN CT 06451

**JOB:** 40999.07

**LEAKING UNDERGROUND STORAGE TANKS**

**SEARCH ID:** 36

**DIST/DIR:** 0.16 NW

**MAP ID:** 22

**NAME:**  
**ADDRESS:** 1 PRANN COURT  
MERIDEN CT 06450

**REV:** 3/27/06  
**ID1:** 200307111  
**ID2:**  
**STATUS:** CLOSED  
**PHONE:**

**CONTACT:** MCCANN, MIKE

**SITE INFORMATION**

**DATE OF RELEASE:** 9/28/2003  
**TIME OF RELEASE:**

**DISCHARGER:**

CT

**DISCHARGER S PHONE:**  
**ACCEPTS RESPONSIBILITY:**

**MATERIAL RELEASED (GAL):** #2 FUEL OIL 0

**CAUSE OF INCIDENT:** 3 - INGROUND TANK FAILURE  
**OTHER:**

**REPORT TIME:** 9/28/2003 10:26:45 PM  
**REPORTED BY:** 549/HOMEOWNER  
**REPORTER S PHONE:** 2352537

**AGENCY NOTIFIED:** 9 - DEP  
**OTHER:**

**DEP BUREAU:** BUREAU OF WASTE MANAGEMENT  
**DEP DIVISIPN:** OIL AND CHEMICAL SPILL RESPONSE

**AGENCY NOTIFIED:** 8 - DEP DISPATCH  
**OTHER:**  
**DEP BUREAU:**  
**DEP DIVISIPN:**

**ACTION TAKEN:** 20 - OTHER  
**OTHER:** unknown

**EMERGENCY MEASURES:** UNKNOWN AMOUNT. THE TANK WAS EMPTIED AND CAPPED. THE GROUNDWATER IS  
**INSIDE AND LEAKING OUT.**

**RELEASE CLASS:** 6 - PRIVATE

**MEDIA AFFECTED:** 4 - GROUND SURFACE

**WATERBODY AFFECTED:** 9 - OTHER

***Environmental FirstSearch  
Site Detail Report***

**TARGET SITE:** 651 PADDOCK AVE  
MERIDEN CT 06451

**JOB:** 40999.07

**STATE SPILLS SITE**

**SEARCH ID:** 25

**DIST/DIR:** 0.16 NW

**MAP ID:** 22

**NAME:**  
**ADDRESS:** 1 PRANN COURT  
MERIDEN CT

**REV:** 03/20/06  
**ID1:** 200307111  
**ID2:**  
**STATUS:** CLOSED  
**PHONE:**

**CONTACT:** MCCANN, MIKE

**SITE INFORMATION**

**DATE OF RELEASE:** 9/28/2003  
**TIME OF RELEASE:**  
**ACTION:** OTHER

**DISCHARGER:**

CT

**DISCHARGER S PHONE:**  
**ACCEPTS RESPONSIBILITY:**

**REPORT TIME:** 9/28/2003 10:26:45 PM  
**REPORTED BY:** 549/HOMEOWNER  
**REPORTER S PHONE:** 2352537

**MATERIAL RELEASED:** #2 FUEL OIL  
**CAUSE OF INCIDENT:** INGROUND TANK FAILURE

**EMERGENCY MEASURES:** UNKNOWN AMOUNT. THE TANK WAS EMPTIED AND CAPPED. THE GROUNDWATER IS INSIDE AND LEAKING OUT.

***Environmental FirstSearch  
Site Detail Report***

**TARGET SITE:** 651 PADDOCK AVE  
MERIDEN CT 06451

**JOB:** 40999.07

**STATE SPILLS SITE**

**SEARCH ID:** 27

**DIST/DIR:** 0.34 NE

**MAP ID:** 24

**NAME:**  
**ADDRESS:** 21 DIVOT DR.  
MERIDEN CT

**REV:** 03/20/06  
**ID1:** 9701484  
**ID2:**  
**STATUS:** CLOSED  
**PHONE:**

**CONTACT:** NO RESPONSE

**SITE INFORMATION**

**DATE OF RELEASE:** 3/27/1997  
**TIME OF RELEASE:** 4:34:00 PM  
**ACTION:** OTHER

**DISHCHARGER:**

CT

**DISCHARGER S PHONE:**  
**ACCEPTS RESPONSIBILITY:**

**REPORT TIME:** 4:40:00 PM  
**REPORTED BY:** BOB SOBERBERG  
**REPORTER S PHONE:** 2495895

**MATERIAL RELEASED:** TRANSFORMER OIL WILL BE TESTED  
**QUANTITY SPILLED:** 1 GAL GAL GAL

**CAUSE OF INCIDENT:** OTHER

**EMERGENCY MEASURES:** NONE YET

**Environmental FirstSearch**  
**Site Detail Report**

**TARGET SITE:** 651 PADDOCK AVE  
MERIDEN CT 06451

**JOB:** 40999.07

STATE SPILLS SITE

**SEARCH ID:** 24

**DIST/DIR:** 0.34 SW

**MAP ID:** 21

**NAME:**  
**ADDRESS:** 158 ELMWOOD DRIVE  
MERIDEN CT

**REV:** 03/20/06  
**ID1:** 200107372  
**ID2:**  
**STATUS:** CLOSED  
**PHONE:**

**CONTACT:** NO RESPONSE

**SITE INFORMATION**

**DATE OF RELEASE:** 9/25/2001  
**TIME OF RELEASE:**  
**ACTION:** CONTAINED

**DISHCHARGER:**

CT

**DISCHARGER S PHONE:**  
**ACCEPTS RESPONSIBILITY:** YES

**SITE INFORMATION**

**DATE OF RELEASE:** 9/25/2001  
**TIME OF RELEASE:**  
**ACTION:** REMOVED

**DISHCHARGER:**

CT

**DISCHARGER S PHONE:**  
**ACCEPTS RESPONSIBILITY:** YES

**REPORT TIME:** 9/25/2001 10:54:28 AM  
**REPORTED BY:** DISP. GRIMES  
**REPORTER S PHONE:** 6306207

**MATERIAL RELEASED:** ROOFING MATERIAL  
**QUANTITY SPILLED:** 5 GAL GAL GAL

**CAUSE OF INCIDENT:** CONTAINER FAILURE

**EMERGENCY MEASURES:** ROOFING MATERIAL

# Environmental FirstSearch

## Site Detail Report

**TARGET SITE:** 651 PADDOCK AVE  
MERIDEN CT 06451

**JOB:** 40999.07

### STATE SPILLS SITE

**SEARCH ID:** 14

**DIST/DIR:** 0.38 NW

**MAP ID:** 14

**NAME:** IRMA HOWBRIDGE  
**ADDRESS:** 104 MILLER AVE  
MERIDEN CT

**REV:** 3/13/01  
**ID1:** 933447  
**ID2:**  
**STATUS:** CLOSED  
**PHONE:**

**CONTACT:** IRMA HOWBRIDGE

#### SITE INFORMATION

**INSPECTOR S BADGE NUMBER:** NR  
**REPORT DATE:** 06/15/93  
**ACTUAL TIME:** 6  
**REPORTER:** IRMA HOWBRIDGE  
SELF  
104 MILLER AVE  
MERIDEN CT 6516

**REPORT TIME:** 17

**WORK PHONE:**  
**HOME PHONE:** 203 237 367  
**POLE NUMBER:**  
**INCIDENT TYPE:** PETROLEUM  
**GALLONS:** 5  
**POUNDS:**  
**DRUMS:**  
**CERCLA:**  
**EMERGENCY CLEANUP:**  
**TOTAL POUNDS:**

**DISCHARGED:** #2 FUEL OIL  
**YARDS:**  
**CON:**  
**FEDRAL:**  
**ACROSS PROPERTY LINES:**  
**REP QUAN:**

#### **DESCRIPTION:**

**DATE:** 06/15/93  
**CONTINUOUS SPILL:**  
**RELEASE TERMINATED:** Y  
**UNKNOWN:**

**DATE UNKNOWN:**  
**SPILL TIME:**  
**ONGOING RELEASE:**  
**CONTAINED:** Y

**ADDITIONAL INFORMATION:** BASEMENT TANK LEAKING CITY FUEL REP HARRY HAS STABILIZED & IS  
REMOVING TANK

**WATERBODY:**  
**LIS:**  
**CATCH BASIN:**  
**AIR:**  
**GROUND WATER:**  
**INSIDE BUILDING:** Y  
**TOTAL IN WATER:**  
**TOTAL RECOVERED:**  
**RESPONSIBLE PARTY:** IRMA HOWBRIDGE  
104 MILLER AVE  
MERIDEN CT 6450

**RIVER:**  
**TRIBUTARY:**  
**POND:**  
**SURFACE WATER:**  
**GROUND SURFACE:**  
**OTHER AREA:**  
**TOTAL RECOVERED FROM WATER:**

**PHONE:**  
**POLLUTER UNKNOWN:**  
**CLEANUP ACTION TAKEN:** TANK REMOVED  
**DUN BRAD:**  
**NOTIFIED COAST GAURD:**  
**NOTIFIED LOCAL FIRE DEPT:**  
**NOTIFIED ATTORNEY GENERAL:**

**ACCEPT RESPONSIBILITY:** Y  
**NOTIFIED FEDERAL GOVERNMENT:**  
**NOTIFIED FIRE MARSHALL:**  
**NOTIFIED POLICE:** - Continued on next page -  
**NOTIFIED AQUACULTURE:**

**Environmental FirstSearch**  
**Site Detail Report**

**TARGET SITE:** 651 PADDOCK AVE  
MERIDEN CT 06451

**JOB:** 40999.07

**STATE SPILLS SITE**

**SEARCH ID:** 14

**DIST/DIR:** 0.38 NW

**MAP ID:** 14

**NAME:** IRMA HOWBRIDGE  
**ADDRESS:** 104 MILLER AVE  
MERIDEN CT

**REV:** 3/13/01  
**ID1:** 933447  
**ID2:**  
**STATUS:** CLOSED  
**PHONE:**

**CONTACT:** IRMA HOWBRIDGE

**NOTIFIED STATE DOHS:**  
**NOTIFIED STATE AIR BUREAU:**  
**NOTIFIED WEED HAZ WASTE:**  
**PERMITTING NOTIFIED:**  
**NOTIFIED SOLID WASTE RECOVERY:**  
**NOTIFIED P-F:**  
**NOTIFIED OPS:**  
**NOTIFIED STATE AGENCIES:**  
**NOTIFICATION TIME:**  
**DISCHARGE CLASS:** PRIVATE

**NOTIFIED STATE WATER BUREAU:**  
**NOTIFIED STATE WASTE BUREAU:**  
**NOTIFIED WEED SOLID WASTE:**  
**NOTIFIED UST UNIT:**  
**NOTIFIED ENVIRONMENTAL CONSERVATION:**  
**NOTIFIED F-W:**  
**NOTIFIED OTHER:**  
**NOTIFICATION DATE:**

**CAUSE:** ABOVE GROUND FAILURE

**CORRECTIVE ACTION TAKEN:** REMOVED TANK

**CONTRACTOR:** Y  
**DID DEP HIRE CONT:** N  
**WHEN CONT REQUESTED:**  
**ARRIVED:**  
**RECEIVED BY:**  
**ASSIGNED DATE:** 06/15/93  
**NOT 911 EMERGENCY:**  
**CT EMERGENCY SPILLFUND USED:**  
**CASE NUMBER 2:**  
**PIN:**  
**INC CODE:**  
**OTHER OWNER:**  
**PROP NAME:**

**CONT NAME:** CITY FUEL  
**HIRE DATE:**  
**SECOND REQUEST:**  
**ARRIVED SECOND TIME:**  
**BADGE NUMBER:**  
**ASSIGNED TIME:** 17 33  
**NOTIFICATION STATUS:**  
**CASE NUMBER:**  
**FED GOV PAID:**  
**COST RECOVERY EXPENDITURE:**  
**PROPERTY OWNER:**

**WAS POLLUTER A TRUCK:**  
**OWNER OF TRUCK/TRAILER:**  
**OPERATORS NAME:**  
**VEHICLE MODEL:**  
**TRAILER REGISTRATION:**  
**DATE UPDATED:**  
**QUAN FET:**

**WAS POLLUTER A TRAILER:**  
**OWNERS NAME:**  
**MAKE OF VEHICLE:**  
**TRUCK REGISTRATION:**  
**UPDATED WITH INSPECTORS REPORT:**  
**COPY:** W

**MISCELLANEOUS INFORMATION:**

***Environmental FirstSearch  
Site Detail Report***

**TARGET SITE:** 651 PADDOCK AVE  
MERIDEN CT 06451

**JOB:** 40999.07

STATE SPILLS SITE		
<b>SEARCH ID:</b> 28	<b>DIST/DIR:</b> 0.39 NE	<b>MAP ID:</b> 25
<b>NAME:</b>		<b>REV:</b> 03/20/06
<b>ADDRESS:</b> 70 OVERLOOK RD MERIDEN CT		<b>ID1:</b> 200505184
<b>CONTACT:</b> THIGPEN, DONNELL		<b>ID2:</b>
		<b>STATUS:</b> CLOSED
		<b>PHONE:</b>
 <b>REPORT TIME:</b> 8/7/2005 7:07:21 PM		
<b>REPORTED BY:</b> FD		
<b>REPORTER S PHONE:</b> 2352535		
 <b>MATERIAL RELEASED:</b> UNKNOWN WASTE		
<b>CAUSE OF INCIDENT:</b> FIRE		
 <b>EMERGENCY MEASURES:</b> FIRE		



**Environmental FirstSearch**  
**Site Detail Report**

**TARGET SITE:** 651 PADDOCK AVE  
MERIDEN CT 06451

**JOB:** 40999.07

STATE SPILLS SITE

**SEARCH ID:** 19                      **DIST/DIR:** 0.41 SE                      **MAP ID:** 18

**NAME:** SAME - PARR RES.  
**ADDRESS:** 15 FAIRWAY DRIVE  
CHESHIRE CT

**REV:** 03/20/06  
**ID1:** 9706786  
**ID2:**  
**STATUS:** CLOSED  
**PHONE:**

**CONTACT:** NO RESPONSE

**SITE INFORMATION**

**DATE OF RELEASE:** 11/21/1997  
**TIME OF RELEASE:**  
**ACTION:** REMOVED

**DISHCHARGER:** SAME - PARR RES.  
SAME  
CHESHIRE CT 06410

**DISCHARGER S PHONE:** 2728704  
**ACCEPTS RESPONSIBILITY:** YES

**SITE INFORMATION**

**DATE OF RELEASE:** 11/21/1997  
**TIME OF RELEASE:**  
**ACTION:** CONTAINED

**DISHCHARGER:** SAME - PARR RES.  
SAME  
CHESHIRE CT 06410

**DISCHARGER S PHONE:** 2728704  
**ACCEPTS RESPONSIBILITY:** YES

**SITE INFORMATION**

**DATE OF RELEASE:** 11/21/1997  
**TIME OF RELEASE:**  
**ACTION:** CLEANED

**DISHCHARGER:** SAME - PARR RES.  
SAME  
CHESHIRE CT 06410

**DISCHARGER S PHONE:** 2728704  
**ACCEPTS RESPONSIBILITY:** YES

**REPORT TIME:** 11/21/1997 2:24:53 PM  
**REPORTED BY:** BOB NUGENT  
**REPORTER S PHONE:** 9343835

**MATERIAL RELEASED:** #2 FUEL OIL  
**QUANTITY SPILLED:** 3 GAL GAL GAL

**CAUSE OF INCIDENT:** OVERFILL

**EMERGENCY MEASURES:** CLEANED

- Continued on next page -

***Environmental FirstSearch  
Site Detail Report***

**TARGET SITE:** 651 PADDOCK AVE  
MERIDEN CT 06451

**JOB:** 40999.07

**STATE SPILLS SITE**

**SEARCH ID:** 19

**DIST/DIR:** 0.41 SE

**MAP ID:** 18

**NAME:** SAME - PARR RES.  
**ADDRESS:** 15 FAIRWAY DRIVE  
CHESHIRE CT

**REV:** 03/20/06  
**ID1:** 9706786  
**ID2:**  
**STATUS:** CLOSED  
**PHONE:**

**CONTACT:** NO RESPONSE

# Environmental FirstSearch

## Site Detail Report

**TARGET SITE:** 651 PADDOCK AVE  
MERIDEN CT 06451

**JOB:** 40999.07

STATE SPILLS SITE			
<b>SEARCH ID:</b> 22	<b>DIST/DIR:</b> 0.41 SW	<b>MAP ID:</b> 11	
<b>NAME:</b> TOWN OF MERIDEN <b>ADDRESS:</b> WILBUR CROSS PRKWY MERIDEN CT		<b>REV:</b> 3/13/01 <b>ID1:</b> 952218 <b>ID2:</b> <b>STATUS:</b> CLOSED <b>PHONE:</b>	
<b>CONTACT:</b> TOWN OF MERIDEN			
<u><b>SITE INFORMATION</b></u>			
<b>INSPECTOR S BADGE NUMBER:</b> NR		<b>REPORT TIME:</b> 19	
<b>REPORT DATE:</b> 04/19/95			
<b>ACTUAL TIME:</b> 25			
<b>REPORTER:</b> STEVE CONTI MERIDEN SEWAGE TREATMENT			
<b>WORK PHONE:</b> 203 235 4544			
<b>HOME PHONE:</b>			
<b>POLE NUMBER:</b>			
<b>INCIDENT TYPE:</b> SEWAGE RELATED		<b>DISCHARGED:</b> SEWAGE	
<b>GALLONS:</b>		<b>YARDS:</b>	
<b>POUNDS:</b>		<b>CON:</b>	
<b>DRUMS:</b>		<b>FEDRAL:</b>	
<b>CERCLA:</b>		<b>ACROSS PROPERTY LINES:</b>	
<b>EMERGENCY CLEANUP:</b>		<b>REP QUAN:</b>	
<b>TOTAL POUNDS:</b>			
<b>DESCRIPTION:</b>			
<b>DATE:</b> 04/19/95		<b>DATE UNKNOWN:</b>	
<b>CONTINUOUS SPILL:</b>		<b>SPILL TIME:</b>	
<b>RELEASE TERMINATED:</b>		<b>ONGOING RELEASE:</b>	
<b>UNKNOWN:</b>		<b>CONTAINED:</b>	
<b>ADDITIONAL INFORMATION:</b> NO EXACT LOCATION GIVERN SEWER PIPE FOUND BROKEN & LEAKING IN WOODED AREA OFF WILBUR CROSS PRKWY N/B NEAR REST STOP			
<b>WATERBODY:</b>		<b>RIVER:</b>	
<b>LIS:</b>		<b>TRIBUTARY:</b>	
<b>CATCH BASIN:</b>		<b>POND:</b>	
<b>AIR:</b>		<b>SURFACE WATER:</b>	
<b>GROUND WATER:</b>		<b>GROUND SURFACE:</b> Y	
<b>INSIDE BUILDING:</b>		<b>OTHER AREA:</b>	
<b>TOTAL IN WATER:</b>		<b>TOTAL RECOVERED FROM WATER:</b>	
<b>TOTAL RECOVERED:</b>			
<b>RESPONSIBLE PARTY:</b> TOWN OF MERIDEN			
<b>PHONE:</b>		<b>ACCEPT RESPONSIBILITY:</b> Y	
<b>POLLUTER UNKNOWN:</b>			
<b>CLEANUP ACTION TAKEN:</b> CLEANED			
<b>DUN BRAD:</b>		<b>NOTIFIED FEDERAL GOVERNMENT:</b>	
<b>NOTIFIED COAST GAURD:</b>		<b>NOTIFIED FIRE MARSHALL:</b>	
<b>NOTIFIED LOCAL FIRE DEPT:</b>		<b>NOTIFIED POLICE:</b> - <i>Continued on next page -</i>	
<b>NOTIFIED ATTORNEY GENERAL:</b>		<b>NOTIFIED AQUACULTURE:</b>	

**Environmental FirstSearch**  
**Site Detail Report**

**TARGET SITE:** 651 PADDOCK AVE  
MERIDEN CT 06451

**JOB:** 40999.07

STATE SPILLS SITE

**SEARCH ID:** 22

**DIST/DIR:** 0.41 SW

**MAP ID:** 11

**NAME:** TOWN OF MERIDEN  
**ADDRESS:** WILBUR CROSS PRKWY  
MERIDEN CT

**REV:** 3/13/01  
**ID1:** 952218  
**ID2:**  
**STATUS:** CLOSED  
**PHONE:**

**CONTACT:** TOWN OF MERIDEN

**NOTIFIED STATE DOHS:**  
**NOTIFIED STATE AIR BUREAU:**  
**NOTIFIED WEED HAZ WASTE:**  
**PERMITTING NOTIFIED:**  
**NOTIFIED SOLID WASTE RECOVERY:**  
**NOTIFIED P-F:**  
**NOTIFIED OPS:**  
**NOTIFIED STATE AGENCIES:**  
**NOTIFICATION TIME:**  
**DISCHARGE CLASS:**

GOVERNMENTAL

**NOTIFIED STATE WATER BUREAU:**  
**NOTIFIED STATE WASTE BUREAU:**  
**NOTIFIED WEED SOLID WASTE:**  
**NOTIFIED UST UNIT:**  
**NOTIFIED ENVIRONMENTAL CONSERVATION:**  
**NOTIFIED F-W:**  
**NOTIFIED OTHER:**  
**NOTIFICATION DATE:**

**CAUSE:** OTHER BROKEN SEWER PIPE

**CORRECTIVE ACTION TAKEN:** REFERRED

**CONTRACTOR:**  
**DID DEP HIRE CONT:**  
**WHEN CONT REQUESTED:**  
**ARRIVED:**  
**RECEIVED BY:**  
**ASSIGNED DATE:** 04/19/95  
**NOT 911 EMERGENCY:**  
**CT EMERGENCY SPILLFUND USED:**  
**CASE NUMBER 2:**  
**PIN:**  
**INC CODE:**  
**OTHER OWNER:**  
**PROP NAME:**

**CONT NAME:**  
**HIRE DATE:**  
**SECOND REQUEST:**  
**ARRIVED SECOND TIME:**  
**BADGE NUMBER:**  
**ASSIGNED TIME:** 19 30  
**NOTIFICATION STATUS:**  
**CASE NUMBER:**  
**FED GOV PAID:**  
**COST RECOVERY EXPENDITURE:**  
**PROPERTY OWNER:**

**WAS POLLUTER A TRUCK:**  
**OWNER OF TRUCK/TRAILER:**  
**OPERATORS NAME:**  
**VEHICLE MODEL:**  
**TRAILER REGISTRATION:**  
**DATE UPDATED:**  
**QUAN FET:**

**WAS POLLUTER A TRAILER:**  
**OWNERS NAME:**  
**MAKE OF VEHICLE:**  
**TRUCK REGISTRATION:**  
**UPDATED WITH INSPECTORS REPORT:**  
**COPY:** W

**MISCELLANEOUS INFORMATION:** REFERRED TO WATER 1935 HRS

# Environmental FirstSearch

## Site Detail Report

**TARGET SITE:** 651 PADDOCK AVE  
MERIDEN CT 06451

**JOB:** 40999.07

STATE SPILLS SITE			
<b>SEARCH ID:</b> 20	<b>DIST/DIR:</b> 0.41 SW	<b>MAP ID:</b> 11	
<b>NAME:</b> ST OF CT DOT <b>ADDRESS:</b> MILLER AVE (BERLIN TNPk)/RT 66 MERIDEN CT  <b>CONTACT:</b> ST OF CT DOT		<b>REV:</b> 3/13/01 <b>ID1:</b> 925357 <b>ID2:</b> <b>STATUS:</b> CLOSED <b>PHONE:</b>	
<b><u>SITE INFORMATION</u></b>			
<b>INSPECTOR S BADGE NUMBER:</b> 917 <b>REPORT DATE:</b> 10/19/92 <b>ACTUAL TIME:</b> 50 <b>REPORTER:</b> BILL HARTIGAN DOT		<b>REPORT TIME:</b> 12	
<b>WORK PHONE:</b> 203 238 6241 <b>HOME PHONE:</b> <b>POLE NUMBER:</b> <b>INCIDENT TYPE:</b> PETROLEUM <b>GALLONS:</b> <b>POUNDS:</b> <b>DRUMS:</b> <b>CERCLA:</b> <b>EMERGENCY CLEANUP:</b> <b>TOTAL POUNDS:</b>		<b>DISCHARGED:</b> GASOLINE <b>YARDS:</b> <b>CON:</b> <b>FEDRAL:</b> <b>ACROSS PROPERTY LINES:</b> <b>REP QUAN:</b>	
<b>DESCRIPTION:</b>			
<b>DATE:</b> <b>CONTINUOUS SPILL:</b> <b>RELEASE TERMINATED:</b> <b>UNKNOWN:</b>		<b>DATE UNKNOWN:</b> <b>SPILL TIME:</b> <b>ONGOING RELEASE:</b> <b>CONTAINED:</b>	
<b>ADDITIONAL INFORMATION:</b> DOT WILL KEEP EXCAVATION OPEN UNTIL 10/20 THEY HAVE STRUCK REFUSAL AND ARE W/I 2-3 WATER TABLE CONTAM AROUND FILL OF 2K TANK AT LEAST 20 YRS OLD MAY NOT HAVE BEEN MT D			
<b>WATERBODY:</b> PREVIOUS WELLS ON SITE <b>LIS:</b> <b>CATCH BASIN:</b> <b>AIR:</b> <b>GROUND WATER:</b> Y <b>INSIDE BUILDING:</b> <b>TOTAL IN WATER:</b> <b>TOTAL RECOVERED:</b> <b>RESPONSIBLE PARTY:</b> ST OF CT DOT		<b>RIVER:</b> <b>TRIBUTARY:</b> <b>POND:</b> <b>SURFACE WATER:</b> <b>GROUND SURFACE:</b> <b>OTHER AREA:</b> <b>TOTAL RECOVERED FROM WATER:</b>	
<b>PHONE:</b> <b>POLLUTER UNKNOWN:</b> <b>CLEANUP ACTION TAKEN:</b> SOIL REMOVED <b>DUN BRAD:</b> <b>NOTIFIED COAST GAURD:</b> <b>NOTIFIED LOCAL FIRE DEPT:</b> <b>NOTIFIED ATTORNEY GENERAL:</b>		<b>ACCEPT RESPONSIBILITY:</b> Y  <b>NOTIFIED FEDERAL GOVERNMENT:</b> <b>NOTIFIED FIRE MARSHALL:</b> <b>NOTIFIED POLICE:</b> - <i>Continued on next page -</i> <b>NOTIFIED AQUACULTURE:</b>	

# Environmental FirstSearch

## Site Detail Report

**TARGET SITE:** 651 PADDOCK AVE  
MERIDEN CT 06451

**JOB:** 40999.07

### STATE SPILLS SITE

**SEARCH ID:** 20                      **DIST/DIR:** 0.41 SW                      **MAP ID:** 11

**NAME:** ST OF CT DOT  
**ADDRESS:** MILLER AVE (BERLIN TNPK)/RT 66  
MERIDEN CT

**REV:** 3/13/01  
**ID1:** 925357  
**ID2:**  
**STATUS:** CLOSED  
**PHONE:**

**CONTACT:** ST OF CT DOT

**NOTIFIED STATE DOHS:**  
**NOTIFIED STATE AIR BUREAU:**  
**NOTIFIED WEED HAZ WASTE:**  
**PERMITTING NOTIFIED:**  
**NOTIFIED SOLID WASTE RECOVERY:**  
**NOTIFIED P-F:**  
**NOTIFIED OPS:**  
**NOTIFIED STATE AGENCIES:**  
**NOTIFICATION TIME:**  
**DISCHARGE CLASS:**

GOVERNMENTAL

**CAUSE:**

LEAKING UST REPORT

**CORRECTIVE ACTION TAKEN:**

REMOVED TANK SOIL REMOVAL

**CONTRACTOR:**  
**DID DEP HIRE CONT:**  
**WHEN CONT REQUESTED:**  
**ARRIVED:**  
**RECEIVED BY:** COSS  
**ASSIGNED DATE:**  
**NOT 911 EMERGENCY:**  
**CT EMERGENCY SPILLFUND USED:**  
**CASE NUMBER 2:**  
**PIN:**  
**INC CODE:**  
**OTHER OWNER:**  
**PROP NAME:**

**CONT NAME:**  
**HIRE DATE:**  
**SECOND REQUEST:**  
**ARRIVED SECOND TIME:**  
**BADGE NUMBER:** 917  
**ASSIGNED TIME:**  
**NOTIFICATION STATUS:**  
**CASE NUMBER:**  
**FED GOV PAID:**  
**COST RECOVERY EXPENDITURE:**  
**PROPERTY OWNER:**

**WAS POLLUTER A TRUCK:**  
**OWNER OF TRUCK/TRAILER:**  
**OPERATORS NAME:**  
**VEHICLE MODEL:**  
**TRAILER REGISTRATION:**  
**DATE UPDATED:** 10/19/92  
**QUAN FET:**

**WAS POLLUTER A TRAILER:**  
**OWNERS NAME:**  
**MAKE OF VEHICLE:**  
**TRUCK REGISTRATION:**  
**UPDATED WITH INSPECTORS REPORT:** Y  
**COPY:** W

**MISCELLANEOUS INFORMATION:** BILL HARTIGAN INFORMED INSP 917 THAT CONT WAS FOUND DURING TANK REMOVAL MR HARTIGAN WAS TOLD TO TAKE SAMPLES OF SOIL AND REMOVE ALL VISUAL CONTAM

SEE LENGTHY REPORT ATTACHED

# Environmental FirstSearch

## Site Detail Report

**TARGET SITE:** 651 PADDOCK AVE  
MERIDEN CT 06451

**JOB:** 40999.07

### STATE SPILLS SITE

**SEARCH ID:** 11                      **DIST/DIR:** 0.41 SW                      **MAP ID:** 11

<b>NAME:</b> CITY OF MERIDEN <b>ADDRESS:</b> WILBUR CROSS HIGHWAY MERIDEN CT  <b>CONTACT:</b> CITY OF MERIDEN	<b>REV:</b> 3/13/01 <b>ID1:</b> 952079 <b>ID2:</b> <b>STATUS:</b> CLOSED <b>PHONE:</b>
---	--

**SITE INFORMATION**

<b>INSPECTOR S BADGE NUMBER:</b>	NR	<b>REPORT TIME:</b>	19
<b>REPORT DATE:</b>	04/19/95		
<b>ACTUAL TIME:</b>	25		
<b>REPORTER:</b>	STEVE CONTI MERIDEN SEWAGE		

<b>WORK PHONE:</b>	203 235 4544	<b>DISCHARGED:</b>	UNK SUBSTANCE
<b>HOME PHONE:</b>		<b>YARDS:</b>	
<b>POLE NUMBER:</b>		<b>CON:</b>	
<b>INCIDENT TYPE:</b>	OTHER	<b>FEDRAL:</b>	
<b>GALLONS:</b>		<b>ACROSS PROPERTY LINES:</b>	
<b>POUNDS:</b>		<b>REP QUAN:</b>	
<b>DRUMS:</b>			
<b>CERCLA:</b>			
<b>EMERGENCY CLEANUP:</b>			
<b>TOTAL POUNDS:</b>			

<b>DESCRIPTION:</b>		<b>DATE UNKNOWN:</b>	
<b>DATE:</b>	04/19/95	<b>SPILL TIME:</b>	
<b>CONTINUOUS SPILL:</b>		<b>ONGOING RELEASE:</b>	
<b>RELEASE TERMINATED:</b>		<b>CONTAINED:</b>	
<b>UNKNOWN:</b>			

**ADDITIONAL INFORMATION:**

<b>WATERBODY:</b>		<b>RIVER:</b>	
<b>LIS:</b>		<b>TRIBUTARY:</b>	
<b>CATCH BASIN:</b>		<b>POND:</b>	
<b>AIR:</b>		<b>SURFACE WATER:</b>	
<b>GROUND WATER:</b>		<b>GROUND SURFACE:</b>	Y
<b>INSIDE BUILDING:</b>		<b>OTHER AREA:</b>	
<b>TOTAL IN WATER:</b>		<b>TOTAL RECOVERED FROM WATER:</b>	
<b>TOTAL RECOVERED:</b>			
<b>RESPONSIBLE PARTY:</b>	CITY OF MERIDEN		

<b>PHONE:</b>		<b>ACCEPT RESPONSIBILITY:</b>	Y
<b>POLLUTER UNKNOWN:</b>			
<b>CLEANUP ACTION TAKEN:</b>	LINE REPAIRED		
<b>DUN BRAD:</b>			
<b>NOTIFIED COAST GAURD:</b>		<b>NOTIFIED FEDERAL GOVERNMENT:</b>	
<b>NOTIFIED LOCAL FIRE DEPT:</b>		<b>NOTIFIED FIRE MARSHALL:</b>	
<b>NOTIFIED ATTORNEY GENERAL:</b>		<b>NOTIFIED POLICE:</b>	
<b>NOTIFIED STATE DOHS:</b>		<b>NOTIFIED AQUACULTURE:</b>	
		<b>NOTIFIED STATE WATER BUREAU:</b>	

*Continued on next page -*

***Environmental FirstSearch***  
***Site Detail Report***

**TARGET SITE:** 651 PADDOCK AVE  
MERIDEN CT 06451

**JOB:** 40999.07

STATE SPILLS SITE

**SEARCH ID:** 11

**DIST/DIR:** 0.41 SW

**MAP ID:** 11

**NAME:** CITY OF MERIDEN  
**ADDRESS:** WILBUR CROSS HIGHWAY  
MERIDEN CT

**REV:** 3/13/01  
**ID1:** 952079  
**ID2:**  
**STATUS:** CLOSED  
**PHONE:**

**CONTACT:** CITY OF MERIDEN

**NOTIFIED STATE AIR BUREAU:**  
**NOTIFIED WEED HAZ WASTE:**  
**PERMITTING NOTIFIED:**  
**NOTIFIED SOLID WASTE RECOVERY:**  
**NOTIFIED P-F:**  
**NOTIFIED OPS:**  
**NOTIFIED STATE AGENCIES:**  
**NOTIFICATION TIME:**  
**DISCHARGE CLASS:**

GOVERNMENTAL

**CAUSE:**

OTHER LINE FAILURE

**CORRECTIVE ACTION TAKEN:**

REPAIRED LINE REFERRED

**CONTRACTOR:**  
**DID DEP HIRE CONT:**  
**WHEN CONT REQUESTED:**  
**ARRIVED:**  
**RECEIVED BY:**  
**ASSIGNED DATE:**  
**NOT 911 EMERGENCY:**  
**CT EMERGENCY SPILLFUND USED:**  
**CASE NUMBER 2:**  
**PIN:**  
**INC CODE:**  
**OTHER OWNER:**  
**PROP NAME:**

**CONT NAME:**  
**HIRE DATE:**  
**SECOND REQUEST:**  
**ARRIVED SECOND TIME:**  
**BADGE NUMBER:**  
**ASSIGNED TIME:**  
**NOTIFICATION STATUS:**  
**CASE NUMBER:**  
**FED GOV PAID:**  
**COST RECOVERY EXPENDITURE:**  
**PROPERTY OWNER:**

**WAS POLLUTER A TRUCK:**  
**OWNER OF TRUCK/TRAILER:**  
**OPERATORS NAME:**  
**VEHICLE MODEL:**  
**TRAILER REGISTRATION:**  
**DATE UPDATED:**  
**QUAN FET:**

**WAS POLLUTER A TRAILER:**  
**OWNERS NAME:**  
**MAKE OF VEHICLE:**  
**TRUCK REGISTRATION:**  
**UPDATED WITH INSPECTORS REPORT:**  
**COPY:** W

**MISCELLANEOUS INFORMATION:** REFERRED TO WATER MNGMNT BOB SMITH



***Environmental FirstSearch  
Site Detail Report***

**TARGET SITE:** 651 PADDOCK AVE  
MERIDEN CT 06451

**JOB:** 40999.07

**STATE SPILLS SITE**

**SEARCH ID:** 26

**DIST/DIR:** 0.42 NE

**MAP ID:** 23

**NAME:**  
**ADDRESS:** 184 CART PATH DR  
MERIDAN CT

**REV:** 03/20/06  
**ID1:** 9804930  
**ID2:**  
**STATUS:** CLOSED  
**PHONE:**

**CONTACT:** NO RESPONSE

**SITE INFORMATION**

**DATE OF RELEASE:** 7/26/1998  
**TIME OF RELEASE:**  
**ACTION:** SANDED

**DISCHARGER:**

CT

**DISCHARGER S PHONE:**  
**ACCEPTS RESPONSIBILITY:** YES

**REPORT TIME:** 7/29/1998 10:22:28 AM  
**REPORTED BY:** EDWARD KOLODZIEJ  
**REPORTER S PHONE:** 6344292

**MATERIAL RELEASED:** MOTOR OIL  
**CAUSE OF INCIDENT:** MV ACCIDENT

**EMERGENCY MEASURES:** SANDED BY MERIDAN DPW NO DRAINS

***Environmental FirstSearch  
Site Detail Report***

**TARGET SITE:** 651 PADDOCK AVE  
MERIDEN CT 06451

**JOB:** 40999.07

**STATE SPILLS SITE**

**SEARCH ID:** 23

**DIST/DIR:** 0.42 SW

**MAP ID:** 20

**NAME:** UNKNOWN  
**ADDRESS:** 190 ELM WOOD DR  
MERIDEN CT

**REV:** 03/20/06  
**ID1:** 9804819  
**ID2:**  
**STATUS:** CLOSED  
**PHONE:**

**CONTACT:** PORTER, JOHN

**SITE INFORMATION**

**DATE OF RELEASE:** 7/25/1998  
**TIME OF RELEASE:** 10:54:00 AM  
**ACTION:** OTHER

**DISHCHARGER:** UNKNOWN  
CT

**DISCHARGER S PHONE:**  
**ACCEPTS RESPONSIBILITY:**

**REPORT TIME:** 7/25/1998 11:23:06 AM  
**REPORTED BY:** DISPATCHER LORENZETTI  
**REPORTER S PHONE:** 6306207

**MATERIAL RELEASED:** GASOLINE  
**QUANTITY SPILLED:** 50 GAL GAL GAL

**CAUSE OF INCIDENT:** FUEL TANK FAILURE

**EMERGENCY MEASURES:** UNKNOWN QUANTITY

***Environmental FirstSearch  
Site Detail Report***

**TARGET SITE:** 651 PADDOCK AVE  
MERIDEN CT 06451

**JOB:** 40999.07

**STATE SPILLS SITE**

**SEARCH ID:** 15

**DIST/DIR:** 0.43 SW

**MAP ID:** 2

**NAME:** MARY KIRBY  
**ADDRESS:** 296 ELMWOOD DRIVE  
MERIDEN CT

**REV:** 03/20/06  
**ID1:** 200110341  
**ID2:**  
**STATUS:** CLOSED  
**PHONE:**

**CONTACT:** NO RESPONSE

**SITE INFORMATION**

**DATE OF RELEASE:** 12/4/2001  
**TIME OF RELEASE:**  
**ACTION:** REPAIRED LINE

**DISHCHARGER:** MARY KIRBY  
CT

**DISCHARGER S PHONE:** 2371892  
**ACCEPTS RESPONSIBILITY:** YES

**REPORT TIME:** 12/4/2001 3:15:53 PM  
**REPORTED BY:** ED MILLER  
**REPORTER S PHONE:** 3423500

**MATERIAL RELEASED:** #2 FUEL OIL  
**QUANTITY SPILLED:** 1 GAL GAL GAL

**CAUSE OF INCIDENT:** TRANSFER LINE FAILURE

**EMERGENCY MEASURES:** LINE LEAK, CHANGED LINE

**JOB:** 40999.07

**SEARCH ID:** 31                      **DIST/DIR:** 0.45 NW                      **MAP ID:** 10

REV: 3/27/06  
ID1: 200307313  
ID2:  
STATUS: CLOSED  
PHONE:

**MEDIA AFFECTED:** 6 - OTHER

**Environmental FirstSearch**  
**Site Detail Report**

**TARGET SITE:** 651 PADDOCK AVE  
MERIDEN CT 06451

**JOB:** 40999.07

**STATE SPILLS SITE**

**SEARCH ID:** 10                      **DIST/DIR:** 0.45 NW                      **MAP ID:** 10

<b>NAME:</b> CHRIS CECCARELLI	<b>REV:</b> 03/20/06
<b>ADDRESS:</b> 52 OVERLOOK DRIVE	<b>ID1:</b> 200307313
MERIDEN CT	<b>ID2:</b>
	<b>STATUS:</b> CLOSED
<b>CONTACT:</b> NO RESPONSE	<b>PHONE:</b>

**SITE INFORMATION**

**DATE OF RELEASE:** 10/8/2003  
**TIME OF RELEASE:**  
**ACTION:** CONTRACTED

**DISHCHARGER:** CHRIS CECCARELLI  
CT

**DISCHARGER S PHONE:** 2384748  
**ACCEPTS RESPONSIBILITY:** YES

**SITE INFORMATION**

**DATE OF RELEASE:** 10/8/2003  
**TIME OF RELEASE:**  
**ACTION:** REMOVED TANK

**DISHCHARGER:** CHRIS CECCARELLI  
CT

**DISCHARGER S PHONE:** 2384748  
**ACCEPTS RESPONSIBILITY:** YES

**SITE INFORMATION**

**DATE OF RELEASE:** 10/8/2003  
**TIME OF RELEASE:**  
**ACTION:** SOIL REMOVED

**DISHCHARGER:** CHRIS CECCARELLI  
CT

**DISCHARGER S PHONE:** 2384748  
**ACCEPTS RESPONSIBILITY:** YES

**REPORT TIME:** 10/8/2003 9:59:06 AM  
**REPORTED BY:** TIM SLATER  
**REPORTER S PHONE:** 2712233

**MATERIAL RELEASED:** #2 FUEL OIL  
**CAUSE OF INCIDENT:** INGROUND TANK FAILURE

**EMERGENCY MEASURES:** 550 GAL LUST, TANK REMOVED, NO FREE PRODUCT OR GROUNDWATER. REMEDIATION TO OCCUR.

- Continued on next page -

***Environmental FirstSearch  
Site Detail Report***

**TARGET SITE:** 651 PADDOCK AVE  
MERIDEN CT 06451

**JOB:** 40999.07

STATE SPILLS SITE

**SEARCH ID:** 10

**DIST/DIR:** 0.45 NW

**MAP ID:** 10

**NAME:** CHRIS CECCARELLI  
**ADDRESS:** 52 OVERLOOK DRIVE  
MERIDEN CT

**REV:** 03/20/06  
**ID1:** 200307313  
**ID2:**  
**STATUS:** CLOSED  
**PHONE:**

**CONTACT:** NO RESPONSE

***Environmental FirstSearch  
Site Detail Report***

**TARGET SITE:** 651 PADDOCK AVE  
MERIDEN CT 06451

**JOB:** 40999.07

**STATE SPILLS SITE**

**SEARCH ID:** 29

**DIST/DIR:** 0.45 SW

**MAP ID:** 26

**NAME:**  
**ADDRESS:** 12 ROYAL OAK CIRCLE  
MERIDEN CT

**REV:** 03/20/06  
**ID1:** 9902779  
**ID2:**  
**STATUS:** CLOSED  
**PHONE:**

**CONTACT:** NO RESPONSE

**SITE INFORMATION**

**DATE OF RELEASE:** 5/1/1999  
**TIME OF RELEASE:** 7:00:00 PM  
**ACTION:** SANDED

**DISCHARGER:**

CT

**DISCHARGER S PHONE:**  
**ACCEPTS RESPONSIBILITY:** YES

**SITE INFORMATION**

**DATE OF RELEASE:** 5/1/1999  
**TIME OF RELEASE:** 7:00:00 PM  
**ACTION:** CLEANED

**DISCHARGER:**

CT

**DISCHARGER S PHONE:**  
**ACCEPTS RESPONSIBILITY:** YES

**REPORT TIME:** 7:25:00 PM  
**REPORTED BY:** YOLANDA  
**REPORTER S PHONE:** 2349276

**MATERIAL RELEASED:** #2 FUEL OIL  
**QUANTITY SPILLED:** 1 GAL GAL GAL

**CAUSE OF INCIDENT:** OVERFILL

**EMERGENCY MEASURES:**

***Environmental FirstSearch  
Site Detail Report***

**TARGET SITE:** 651 PADDOCK AVE  
MERIDEN CT 06451

**JOB:** 40999.07

**STATE SPILLS SITE**

**SEARCH ID:** 16

**DIST/DIR:** 0.46 SW

**MAP ID:** 15

**NAME:** R&S LANDSCAPING  
**ADDRESS:** 299 ELMWOOD RD.  
MERIDEN CT

**REV:** 03/20/06  
**ID1:** 9906480  
**ID2:**  
**STATUS:** CLOSED  
**PHONE:**

**CONTACT:** NO RESPONSE

**SITE INFORMATION**

**DATE OF RELEASE:** 9/24/1999  
**TIME OF RELEASE:**  
**ACTION:** OTHER

**DISHCHARGER:** R&S LANDSCAPING  
299 elmwood  
MERIDEN CT 06450

**DISCHARGER S PHONE:** 2382232  
**ACCEPTS RESPONSIBILITY:** NO

**REPORT TIME:** 9/24/1999 10:55:38 AM  
**REPORTED BY:** MARY CALVI  
**REPORTER S PHONE:** 2842358

**MATERIAL RELEASED:** MOTOR VEHICLE FLUIDS  
**QUANTITY SPILLED:** 1 GAL GAL GAL

**CAUSE OF INCIDENT:** CONTAINER FAILURE

**EMERGENCY MEASURES:** GASOLINE SPILLED FROM 2 GALLON CONTAINER ON TRAILOR TO ONTO CAR



***Environmental FirstSearch***  
***Site Detail Report***

**TARGET SITE:** 651 PADDOCK AVE  
MERIDEN CT 06451

**JOB:** 40999.07

**LEAKING UNDERGROUND STORAGE TANKS**

**SEARCH ID:** 30

**DIST/DIR:** 0.47 SE

**MAP ID:** 9

**NAME:** CAROL DRISCOLL  
**ADDRESS:** 520 MURDOCH AVENUE  
MERIDEN CT 06450

**REV:** 3/27/06  
**ID1:** 200007758  
**ID2:**  
**STATUS:** CLOSED  
**PHONE:**

**CONTACT:** NO RESPONSE

**SITE INFORMATION**

**DATE OF RELEASE:** 10/12/2000  
**TIME OF RELEASE:**

**DISHCHARGER:** CAROL DRISCOLL  
520 MURDOCH AVENUE  
MERIDEN CT 06450

**DISCHARGER S PHONE:** 203 2359148  
**ACCEPTS RESPONSIBILITY:** YES

**MATERIAL RELEASED (GAL):** #2 FUEL OIL 0

**CAUSE OF INCIDENT:** 3 - INGROUND TANK FAILURE  
**OTHER:**

**REPORT TIME:** 10/12/2000 1:08:15 PM  
**REPORTED BY:** JEFF MERK  
**REPORTER S PHONE:** 3421559

**AGENCY NOTIFIED:** 3 - LOCAL FIRE MARSHAL  
**OTHER:**  
**DEP BUREAU:**  
**DEP DIVISIPN:**

**AGENCY NOTIFIED:** 9 - DEP  
**OTHER:**  
**DEP BUREAU:** BUREAU OF WASTE MANAGEMENT  
**DEP DIVISIPN:** OIL AND CHEMICAL SPILL RESPONSE

**ACTION TAKEN:** 18 - SOIL REMOVED  
**OTHER:**

**ACTION TAKEN:** 4 - CONTRACTED  
**OTHER:**

**ACTION TAKEN:** 12 - PUMPED OUT  
**OTHER:**

**ACTION TAKEN:** 17 - REMOVED TANK  
**OTHER:**

**EMERGENCY MEASURES:** REMOVAL OF A 550 - GALLON L.U.S.T / FIRE MARSHAL NOTIFIED / GB AREA / NO FREE  
**PRODUCT**

**RELEASE CLASS:** 6 - PRIVATE

**MEDIA AFFECTED:** 4 - GROUND SURFACE

***Environmental FirstSearch  
Site Detail Report***

**TARGET SITE:** 651 PADDOCK AVE  
MERIDEN CT 06451

**JOB:** 40999.07

**STATE SPILLS SITE**

**SEARCH ID:** 9

**DIST/DIR:** 0.47 SE

**MAP ID:** 9

**NAME:** CAROL DRISCOLL  
**ADDRESS:** 520 MURDOCH AVENUE  
MERIDEN CT

**REV:** 03/20/06  
**ID1:** 200007758  
**ID2:**  
**STATUS:** CLOSED  
**PHONE:**

**CONTACT:** NO RESPONSE

**SITE INFORMATION**

**DATE OF RELEASE:** 10/12/2000  
**TIME OF RELEASE:**  
**ACTION:** CONTRACTED

**DISHCHARGER:** CAROL DRISCOLL  
520 MURDOCH AVENUE  
MERIDEN CT 06450

**DISCHARGER S PHONE:** 2359148  
**ACCEPTS RESPONSIBILITY:** YES

**SITE INFORMATION**

**DATE OF RELEASE:** 10/12/2000  
**TIME OF RELEASE:**  
**ACTION:** SOIL REMOVED

**DISHCHARGER:** CAROL DRISCOLL  
520 MURDOCH AVENUE  
MERIDEN CT 06450

**DISCHARGER S PHONE:** 2359148  
**ACCEPTS RESPONSIBILITY:** YES

**SITE INFORMATION**

**DATE OF RELEASE:** 10/12/2000  
**TIME OF RELEASE:**  
**ACTION:** REMOVED TANK

**DISHCHARGER:** CAROL DRISCOLL  
520 MURDOCH AVENUE  
MERIDEN CT 06450

**DISCHARGER S PHONE:** 2359148  
**ACCEPTS RESPONSIBILITY:** YES

**SITE INFORMATION**

**DATE OF RELEASE:** 10/12/2000  
**TIME OF RELEASE:**  
**ACTION:** PUMPED OUT

**DISHCHARGER:** CAROL DRISCOLL  
520 MURDOCH AVENUE  
MERIDEN CT 06450

**DISCHARGER S PHONE:** 2359148

*- Continued on next page -*

***Environmental FirstSearch  
Site Detail Report***

**TARGET SITE:** 651 PADDOCK AVE  
MERIDEN CT 06451

**JOB:** 40999.07

**STATE SPILLS SITE**

**SEARCH ID:** 9

**DIST/DIR:** 0.47 SE

**MAP ID:** 9

**NAME:** CAROL DRISCOLL  
**ADDRESS:** 520 MURDOCH AVENUE  
MERIDEN CT

**REV:** 03/20/06  
**ID1:** 200007758  
**ID2:**  
**STATUS:** CLOSED  
**PHONE:**

**CONTACT:** NO RESPONSE

**ACCEPTS RESPONSIBILITY:** YES

**REPORT TIME:** 10/12/2000 1:08:15 PM  
**REPORTED BY:** JEFF MERK  
**REPORTER S PHONE:** 3421559

**MATERIAL RELEASED:** #2 FUEL OIL  
**QUANTITY SPILLED:** 40 YARDS YARDS YARDS

**CAUSE OF INCIDENT:** INGROUND TANK FAILURE

**EMERGENCY MEASURES:** REMOVAL OF A 550 - GALLON L.U.S.T / FIRE MARSHAL NOTIFIED / GB AREA / NO FREE PRODUCT

# Environmental FirstSearch

## Site Detail Report

**TARGET SITE:** 651 PADDOCK AVE  
MERIDEN CT 06451

**JOB:** 40999.07

### STATE SPILLS SITE

**SEARCH ID:** 21                      **DIST/DIR:** 0.47 SW                      **MAP ID:** 19

<b>NAME:</b> THOMAN SONNONE JR <b>ADDRESS:</b> 112 NOTTINGHAM COURT MERIDEN CT  <b>CONTACT:</b> THOMAN SONNONE JR	<b>REV:</b> 3/13/01 <b>ID1:</b> 933297 <b>ID2:</b> <b>STATUS:</b> CLOSED <b>PHONE:</b>
---	--

**SITE INFORMATION**

<b>INSPECTOR S BADGE NUMBER:</b> NR <b>REPORT DATE:</b> 07/02/93 <b>ACTUAL TIME:</b> 6 <b>REPORTER:</b> ANNA MARTINO SELF 112 NOTTINGHAM COURT MERIDEN CT 6450  <b>WORK PHONE:</b> <b>HOME PHONE:</b> 203 238 814 <b>POLE NUMBER:</b> <b>INCIDENT TYPE:</b> PETROLEUM <b>GALLONS:</b> 1 <b>POUNDS:</b> <b>DRUMS:</b> <b>CERCLA:</b> <b>EMERGENCY CLEANUP:</b> <b>TOTAL POUNDS:</b>	<b>REPORT TIME:</b> 11              <b>DISCHARGED:</b> #2 FUEL OIL <b>YARDS:</b> <b>CON:</b> <b>FEDRAL:</b> <b>ACROSS PROPERTY LINES:</b> <b>REP QUAN:</b>
---	---

**DESCRIPTION:**

<b>DATE:</b> 07/02/93 <b>CONTINUOUS SPILL:</b> <b>RELEASE TERMINATED:</b> Y <b>UNKNOWN:</b>	<b>DATE UNKNOWN:</b> <b>SPILL TIME:</b> <b>ONGOING RELEASE:</b> <b>CONTAINED:</b> Y
--	--

**ADDITIONAL INFORMATION:**

<b>WATERBODY:</b> <b>LIS:</b> <b>CATCH BASIN:</b> <b>AIR:</b> <b>GROUND WATER:</b> <b>INSIDE BUILDING:</b> Y <b>TOTAL IN WATER:</b> <b>TOTAL RECOVERED:</b> 1 <b>RESPONSIBLE PARTY:</b> THOMAN SONNONE JR	<b>RIVER:</b> <b>TRIBUTARY:</b> <b>POND:</b> <b>SURFACE WATER:</b> <b>GROUND SURFACE:</b> <b>OTHER AREA:</b> <b>TOTAL RECOVERED FROM WATER:</b>
---	---

<b>PHONE:</b> <b>POLLUTER UNKNOWN:</b> <b>CLEANUP ACTION TAKEN:</b> SPEEDI DRI <b>DUN BRAD:</b> <b>NOTIFIED COAST GAURD:</b> <b>NOTIFIED LOCAL FIRE DEPT:</b> <b>NOTIFIED ATTORNEY GENERAL:</b> <b>NOTIFIED STATE DOHS:</b>	<b>ACCEPT RESPONSIBILITY:</b> Y      <b>NOTIFIED FEDERAL GOVERNMENT:</b> <b>NOTIFIED FIRE MARSHALL:</b> <b>NOTIFIED POLICE:</b> <b>NOTIFIED AQUACULTURE:</b> <b>NOTIFIED STATE WATER BUREAU:</b>
--	--

*Continued on next page -*

**Environmental FirstSearch**  
**Site Detail Report**

**TARGET SITE:** 651 PADDOCK AVE  
MERIDEN CT 06451

**JOB:** 40999.07

**STATE SPILLS SITE**

**SEARCH ID:** 21

**DIST/DIR:** 0.47 SW

**MAP ID:** 19

**NAME:** THOMAN SONNONE JR  
**ADDRESS:** 112 NOTTINGHAM COURT  
MERIDEN CT

**REV:** 3/13/01  
**ID1:** 933297  
**ID2:**  
**STATUS:** CLOSED  
**PHONE:**

**CONTACT:** THOMAN SONNONE JR

**NOTIFIED STATE AIR BUREAU:**  
**NOTIFIED WEED HAZ WASTE:**  
**PERMITTING NOTIFIED:**  
**NOTIFIED SOLID WASTE RECOVERY:**  
**NOTIFIED P-F:**  
**NOTIFIED OPS:**  
**NOTIFIED STATE AGENCIES:**  
**NOTIFICATION TIME:**  
**DISCHARGE CLASS:** PRIVATE

**NOTIFIED STATE WASTE BUREAU:**  
**NOTIFIED WEED SOLID WASTE:**  
**NOTIFIED UST UNIT:**  
**NOTIFIED ENVIRONMENTAL CONSERVATION:**  
**NOTIFIED F-W:**  
**NOTIFIED OTHER:**  
**NOTIFICATION DATE:**

**CAUSE:** SEEPAGE

**CORRECTIVE ACTION TAKEN:** CONTAINED/REMOVED

**CONTRACTOR:**  
**DID DEP HIRE CONT:**  
**WHEN CONT REQUESTED:**  
**ARRIVED:**  
**RECEIVED BY:** CIASULLO  
**ASSIGNED DATE:**  
**NOT 911 EMERGENCY:**  
**CT EMERGENCY SPILLFUND USED:**  
**CASE NUMBER 2:**  
**PIN:**  
**INC CODE:**  
**OTHER OWNER:**  
**PROP NAME:**

**CONT NAME:**  
**HIRE DATE:**  
**SECOND REQUEST:**  
**ARRIVED SECOND TIME:**  
**BADGE NUMBER:**  
**ASSIGNED TIME:**  
**NOTIFICATION STATUS:**  
**CASE NUMBER:**  
**FED GOV PAID:**  
**COST RECOVERY EXPENDITURE:**  
**PROPERTY OWNER:**

**WAS POLLUTER A TRUCK:**  
**OWNER OF TRUCK/TRAILER:**  
**OPERATORS NAME:**  
**VEHICLE MODEL:**  
**TRAILER REGISTRATION:**  
**DATE UPDATED:**  
**QUAN FET:**

**WAS POLLUTER A TRAILER:**  
**OWNERS NAME:**  
**MAKE OF VEHICLE:**  
**TRUCK REGISTRATION:**  
**UPDATED WITH INSPECTORS REPORT:**  
**COPY:** W

**MISCELLANEOUS INFORMATION:**

***Environmental FirstSearch***  
***Site Detail Report***

**TARGET SITE:** 651 PADDOCK AVE  
MERIDEN CT 06451

**JOB:** 40999.07

**LEAKING UNDERGROUND STORAGE TANKS**

**SEARCH ID:** 34

**DIST/DIR:** 0.48 NE

**MAP ID:** 13

**NAME:** GIOVANNI RESIDENCE  
**ADDRESS:** 56 HARNESS DRIVE  
MERIDEN CT 06450

**REV:** 3/27/06  
**ID1:** 9801804  
**ID2:**  
**STATUS:** CLOSED  
**PHONE:**

**CONTACT:** NO RESPONSE

**SITE INFORMATION**

**DATE OF RELEASE:** 3/30/1998  
**TIME OF RELEASE:**

**DISHCHARGER:** GIOVANNI RESIDENCE  
56 HARNESS DRIVE  
MERIDEN CT 06450

**DISCHARGER S PHONE:**  
**ACCEPTS RESPONSIBILITY:** NO

**MATERIAL RELEASED (GAL):** #2 FUEL OIL 0

**CAUSE OF INCIDENT:** 3 - INGROUND TANK FAILURE  
**OTHER:**

**REPORT TIME:** 3/30/1998 10:08:44 AM  
**REPORTED BY:** TIM LYNCH  
**REPORTER S PHONE:** 6463348

**AGENCY NOTIFIED:** 9 - DEP  
**OTHER:**

**DEP BUREAU:** BUREAU OF WASTE MANAGEMENT  
**DEP DIVISIPN:** OIL AND CHEMICAL SPILL RESPONSE

**ACTION TAKEN:** 17 - REMOVED TANK  
**OTHER:**

**ACTION TAKEN:** 18 - SOIL REMOVED  
**OTHER:**

**ACTION TAKEN:** 12 - PUMPED OUT  
**OTHER:**

**EMERGENCY MEASURES:** REMOVAL OF A 275 GALLON L.U.S.T / HOMEOWNER REFUSES TO ADDRESS SOIL  
**CONTAMINATION**

**MEDIA AFFECTED:** 4 - GROUND SURFACE

***Environmental FirstSearch  
Site Detail Report***

**TARGET SITE:** 651 PADDOCK AVE  
MERIDEN CT 06451

**JOB:** 40999.07

**STATE SPILLS SITE**

**SEARCH ID:** 13

**DIST/DIR:** 0.48 NE

**MAP ID:** 13

**NAME:** GIOVANNI RESIDENCE  
**ADDRESS:** 56 HARNESS DRIVE  
MERIDEN CT

**REV:** 03/20/06  
**ID1:** 9801804  
**ID2:**  
**STATUS:** CLOSED  
**PHONE:**

**CONTACT:** NO RESPONSE

**SITE INFORMATION**

**DATE OF RELEASE:** 3/30/1998  
**TIME OF RELEASE:**  
**ACTION:** SOIL REMOVED

**DISHCHARGER:** GIOVANNI RESIDENCE  
56 HARNESS DRIVE  
MERIDEN CT 06450

**DISCHARGER S PHONE:**  
**ACCEPTS RESPONSIBILITY:** NO

**SITE INFORMATION**

**DATE OF RELEASE:** 3/30/1998  
**TIME OF RELEASE:**  
**ACTION:** REMOVED TANK

**DISHCHARGER:** GIOVANNI RESIDENCE  
56 HARNESS DRIVE  
MERIDEN CT 06450

**DISCHARGER S PHONE:**  
**ACCEPTS RESPONSIBILITY:** NO

**SITE INFORMATION**

**DATE OF RELEASE:** 3/30/1998  
**TIME OF RELEASE:**  
**ACTION:** PUMPED OUT

**DISHCHARGER:** GIOVANNI RESIDENCE  
56 HARNESS DRIVE  
MERIDEN CT 06450

**DISCHARGER S PHONE:**  
**ACCEPTS RESPONSIBILITY:** NO

**REPORT TIME:** 3/30/1998 10:08:44 AM  
**REPORTED BY:** TIM LYNCH  
**REPORTER S PHONE:** 6463348

**MATERIAL RELEASED:** #2 FUEL OIL  
**CAUSE OF INCIDENT:** INGROUND TANK FAILURE

**EMERGENCY MEASURES:** REMOVAL OF A 275 GALLON L.U.S.T / HOMEOWNER REFUSES TO ADDRESS SOIL  
CONTAMINATION

*- Continued on next page -*

***Environmental FirstSearch  
Site Detail Report***

**TARGET SITE:** 651 PADDOCK AVE  
MERIDEN CT 06451

**JOB:** 40999.07

STATE SPILLS SITE

**SEARCH ID:** 13

**DIST/DIR:** 0.48 NE

**MAP ID:** 13

**NAME:** GIOVANNI RESIDENCE  
**ADDRESS:** 56 HARNESS DRIVE  
MERIDEN CT

**REV:** 03/20/06  
**ID1:** 9801804  
**ID2:**  
**STATUS:** CLOSED  
**PHONE:**

**CONTACT:** NO RESPONSE



***Environmental FirstSearch  
Site Detail Report***

**TARGET SITE:** 651 PADDOCK AVE  
MERIDEN CT 06451

**JOB:** 40999.07

**STATE SPILLS SITE**

**SEARCH ID:** 8

**DIST/DIR:** 0.48 NW

**MAP ID:** 8

**NAME:** ANTHONY WALCZAK  
**ADDRESS:** 25 OVERLOOK DRIVE  
MERIDEN CT

**REV:** 03/20/06  
**ID1:** 9800212  
**ID2:**  
**STATUS:** CLOSED  
**PHONE:**

**CONTACT:** EMANUELSON, BRIAN

**SITE INFORMATION**

**DATE OF RELEASE:** 1/14/1998  
**TIME OF RELEASE:**  
**ACTION:** REPAIRED LINE

**DISHCHARGER:** ANTHONY WALCZAK  
CT

**DISCHARGER S PHONE:** 2375033  
**ACCEPTS RESPONSIBILITY:** YES

**REPORT TIME:** 1:44:00 PM  
**REPORTED BY:** DAN NITKOWSKI  
**REPORTER S PHONE:** 6304014

**MATERIAL RELEASED:** #2 FUEL OIL  
**CAUSE OF INCIDENT:** TRANSFER LINE FAILURE

**EMERGENCY MEASURES:** LINE LEAK IN BASEMENT, LINE UNDER FLOOR, WATER AND OIL SEEPING INTO BASEMENT  
THROUGH CRACKS IN FLOOR

***Environmental FirstSearch  
Site Detail Report***

**TARGET SITE:** 651 PADDOCK AVE  
MERIDEN CT 06451

**JOB:** 40999.07

**STATE SITE**

**SEARCH ID:** 5

**DIST/DIR:** 0.51 SE

**MAP ID:** 5

**NAME:** FLAGG EQUIPMENT CORPORATION  
**ADDRESS:** 470 MURDOCK AVENUE  
MERIDEN CT

**REV:** 2/22/05  
**ID1:** 4456  
**ID2:**  
**STATUS:** SUSPECTED  
**PHONE:**

**CONTACT:**

**SITE INFORMATION**

**WASTE TYPE1:**  
**WASTE TYPE2:**  
**WASTE TYPE3:**

**DISPOSAL METHOD:**

**SAMPLE AVAILABLE:** NO

**LOCATION METHOD:**

**OTHER DEP:**

**UPDATED BY:**

**UPDATED PROGRAM:**

**UPDATED:**

**SW CLASSIFICATION:**

**GW CLASSIFICATION:**

**COMMENTS:**

**SITE NAMES**

SOUTHERN NEW ENGLAND TELEPHONE CO.

**COMMENTS:**

**INFORMATION**

**ESTABLISHMENT:** FLAGG EQUIPMENT CORPORATION  
**SELLER:** FLAGG EQUIPMENT CORP.  
**BUYER:** SAGE EQUITIES, INC.

<b>FORM:</b>	FORM I	<b>RECEIVED:</b>	8/6/1986
<b>ACKNOWLEDGED:</b>	12/19/1986	<b>RETURNED:</b>	
<b>CERTIFIED:</b>		<b>REVISED:</b>	
<b>ECAF RECEIVED:</b>		<b>ECAF REVIEWED:</b>	

**STATUS:**

**STAFF:** PEASE, R.

**CERTIFIER:**

**FIRST PAYMENT:** \$ **SECOND PAYMENT:** \$

*- Continued on next page -*

**COMMENTS:**

***Environmental FirstSearch  
Site Detail Report***

**TARGET SITE:** 651 PADDOCK AVE  
MERIDEN CT 06451

**JOB:** 40999.07

STATE SITE

**SEARCH ID:** 5

**DIST/DIR:** 0.51 SE

**MAP ID:** 5

**NAME:** FLAGG EQUIPMENT CORPORATION  
**ADDRESS:** 470 MURDOCK AVENUE  
MERIDEN CT

**REV:** 2/22/05  
**ID1:** 4456  
**ID2:**  
**STATUS:** SUSPECTED  
**PHONE:**

**CONTACT:**

**REFERRAL INFORMATION**

**SOURCE:** PTP - PROPERTY TRANSFER PROGRAM  
**RECEIVED:** 8/6/1986  
**STAFF:** PEASE, R.  
**PROGRAM:** PTP - PROPERTY TRANSFER PROGRAM  
**ASSIGNED:**  
**COMPLETED:** 8/6/1986  
**OUTCOME:** PTP

***Environmental FirstSearch  
Site Detail Report***

**TARGET SITE:** 651 PADDOCK AVE  
MERIDEN CT 06451

**JOB:** 40999.07

**STATE SITE**

**SEARCH ID:** 2

**DIST/DIR:** 0.51 SE

**MAP ID:** 3

**NAME:** C.N. FLAGG & CO., INC.  
**ADDRESS:** 450-452 MURDOCK AVENUE  
MERIDEN CT

**REV:** 2/22/05  
**ID1:** 4450  
**ID2:**  
**STATUS:** SUSPECTED  
**PHONE:**

**CONTACT:**

**SITE INFORMATION**

**WASTE TYPE1:**  
**WASTE TYPE2:**  
**WASTE TYPE3:**

**DISPOSAL METHOD:**

**SAMPLE AVAILABLE:** NO  
**LOCATION METHOD:**  
**OTHER DEP:**  
**UPDATED BY:**  
**UPDATED PROGRAM:**  
**UPDATED:**  
**SW CLASSIFICATION:**  
**GW CLASSIFICATION:**

**COMMENTS:**

**SITE NAMES**

**COMMENTS:**

**INFORMATION**

**ESTABLISHMENT:** C.N. FLAGG & CO., INC.  
**SELLER:** PETER FLAGG  
**BUYER:** SAGE EQUITIES, INC.

**FORM:** FORM I  
**ACKNOWLEDGED:** 12/16/1986  
**CERTIFIED:**  
**ECAF RECEIVED:**

**RECEIVED:** 8/6/1986  
**RETURNED:**  
**REVISED:**  
**ECAF REVIEWED:**

**STATUS:**

**STAFF:** PEASE, R.

**CERTIFIER:**

**FIRST PAYMENT:** \$ **SECOND PAYMENT:** \$

**COMMENTS:**

*- Continued on next page -*

***Environmental FirstSearch  
Site Detail Report***

**TARGET SITE:** 651 PADDOCK AVE  
MERIDEN CT 06451

**JOB:** 40999.07

**STATE SITE**

**SEARCH ID:** 2

**DIST/DIR:** 0.51 SE

**MAP ID:** 3

**NAME:** C.N. FLAGG & CO., INC.  
**ADDRESS:** 450-452 MURDOCK AVENUE  
MERIDEN CT

**REV:** 2/22/05  
**ID1:** 4450  
**ID2:**  
**STATUS:** SUSPECTED  
**PHONE:**

**CONTACT:**

**REFERRAL INFORMATION**

**SOURCE:** PTP - PROPERTY TRANSFER PROGRAM  
**RECEIVED:** 8/6/1986  
**STAFF:** PEASE, R.  
**PROGRAM:** PTP - PROPERTY TRANSFER PROGRAM  
**ASSIGNED:**  
**COMPLETED:** 8/6/1986  
**OUTCOME:** PTP

***Environmental FirstSearch  
Site Detail Report***

**TARGET SITE:** 651 PADDOCK AVE  
MERIDEN CT 06451

**JOB:** 40999.07

**RCRA COR SITE**

**SEARCH ID:** 1                      **DIST/DIR:** 0.63 NE                      **MAP ID:** 1

**NAME:** CUNO INC  
**ADDRESS:** 400 RESEARCH PARKWAY  
MERIDEN CT 06450

**REV:** 4/16/06  
**ID1:** CTD045104858  
**ID2:**  
**STATUS:** CA  
**PHONE:** 2032388754

**CONTACT:** CHRISTINE E WETZEL

**SITE INFORMATION**

**CONTACT INFORMATION:** EDWARD BAXTER  
47 MAIN ST  
TALCOTTVILLE CT 06066

**PHONE:** 2032388703

**CONTACT INFORMATION:** CHRISTINE CASTONGWAY  
400 RESEARCH PKWY  
MERIDEN CT 06450

**PHONE:** 2032388703

**UNIVERSE INFORMATION:**

**SNC:** N - NO  
**BOYSNC:** N - NO  
**GPRA PERMIT:** N - NO  
**GPRA POSTCLOSURE:** N - NO  
**GPRA CA:** N - NO  
**GPRA CME:** Y  
**PERM PROG:** -----  
**PREM WRKLD:**

**NAIC INFORMATION**

326199 - ALL OTHER PLASTICS PRODUCT MANUFACTURING  
333319 - OTHER COMMERCIAL AND SERVICE INDUSTRY MACHINERY MANUFACTURING  
333613 - MECHANICAL POWER TRANSMISSION EQUIPMENT MANUFACTURING  
333911 - PUMP AND PUMPING EQUIPMENT MANUFACTURING  
333993 - PACKAGING MACHINERY MANUFACTURING  
333999 - ALL OTHER MISCELLANEOUS GENERAL PURPOSE MACHINERY MANUFACTURING  
336399 - ALL OTHER MOTOR VEHICLE PARTS MANUFACTURING

**ENFORCEMENT INFORMATION:**

**AGENCY:** S                      **DATE:** 6/6/1994  
**TYPE:** 310

**VIOLATION INFORMATION:**

**VIOLATION NUMBER:** 0002                      **RESPONSIBLE:** S - STATE  
**DETERMINED:** 11/4/1985                      **DETERMINED BY:** S - STATE

- *Continued on next page* -

# Environmental FirstSearch

## Site Detail Report

**TARGET SITE:** 651 PADDOCK AVE  
MERIDEN CT 06451

**JOB:** 40999.07

RCRA COR SITE			
<b>SEARCH ID:</b> 1	<b>DIST/DIR:</b> 0.63 NE	<b>MAP ID:</b> 1	
<b>NAME:</b> CUNO INC <b>ADDRESS:</b> 400 RESEARCH PARKWAY MERIDEN CT 06450		<b>REV:</b> 4/16/06 <b>ID1:</b> CTD045104858 <b>ID2:</b> <b>STATUS:</b> CA <b>PHONE:</b> 2032388754	
<b>CONTACT:</b> CHRISTINE E WETZEL			
<b>CITATION:</b> <b>RESOLVED:</b> 5/21/1993 <b>TYPE:</b> DOT - TSD OTHER REQUIREMENTS (OVERSIGHT LEVEL)			
<b>VIOLATION NUMBER:</b> 0003 <b>RESPONSIBLE:</b> S - STATE <b>DETERMINED:</b> 11/4/1985 <b>DETERMINED BY:</b> S - STATE <b>CITATION:</b> <b>RESOLVED:</b> 5/21/1993 <b>TYPE:</b> DOT - TSD OTHER REQUIREMENTS (OVERSIGHT LEVEL)			
<b>VIOLATION NUMBER:</b> 0004 <b>RESPONSIBLE:</b> S - STATE <b>DETERMINED:</b> 9/28/1988 <b>DETERMINED BY:</b> S - STATE <b>CITATION:</b> <b>RESOLVED:</b> 5/21/1993 <b>TYPE:</b> DOT - TSD OTHER REQUIREMENTS (OVERSIGHT LEVEL)			
<b>VIOLATION NUMBER:</b> 0005 <b>RESPONSIBLE:</b> S - STATE <b>DETERMINED:</b> 9/28/1988 <b>DETERMINED BY:</b> S - STATE <b>CITATION:</b> <b>RESOLVED:</b> 10/28/1991 <b>TYPE:</b> GLB - GENERATOR LAND BAN REQUIREMENTS			
<b>VIOLATION NUMBER:</b> 0006 <b>RESPONSIBLE:</b> S - STATE <b>DETERMINED:</b> 9/28/1988 <b>DETERMINED BY:</b> S - STATE <b>CITATION:</b> <b>RESOLVED:</b> 10/28/1991 <b>TYPE:</b> DLB - TSD LAND BAN REQUIREMENTS			
<b>VIOLATION NUMBER:</b> 0007 <b>RESPONSIBLE:</b> S - STATE <b>DETERMINED:</b> 11/20/1989 <b>DETERMINED BY:</b> S - STATE <b>CITATION:</b> <b>RESOLVED:</b> 5/21/1993 <b>TYPE:</b> DOT - TSD OTHER REQUIREMENTS (OVERSIGHT LEVEL)			
<b>VIOLATION NUMBER:</b> 0008 <b>RESPONSIBLE:</b> S - STATE <b>DETERMINED:</b> 5/21/1993 <b>DETERMINED BY:</b> S - STATE <b>CITATION:</b> 262.34(c)(1) <b>RESOLVED:</b> 1/17/1995 <b>TYPE:</b> GMC - GENERATOR SATELITE ACCUMULATION AREA CONTAINER MANAGEMENT			
<b>VIOLATION NUMBER:</b> 0009 <b>RESPONSIBLE:</b> S - STATE <b>DETERMINED:</b> 5/21/1993 <b>DETERMINED BY:</b> S - STATE <b>CITATION:</b> 265.110 265.120 <b>RESOLVED:</b> 1/17/1995 <b>TYPE:</b> DCL - TSD CLOSURE/POST CLOSURE REQUIREMENTS			
<b>VIOLATION NUMBER:</b> 0010 <b>RESPONSIBLE:</b> S - STATE <b>DETERMINED:</b> 5/21/1993 <b>DETERMINED BY:</b> S - STATE <b>CITATION:</b> 262.34(a)(1) 265.177(c) <b>RESOLVED:</b> 1/17/1995 <b>TYPE:</b> GSC - GENERATOR SPECIAL CONDITIONS			

- Continued on next page -

# **Environmental FirstSearch** **Site Detail Report**

**TARGET SITE:** 651 PADDOCK AVE  
 MERIDEN CT 06451

**JOB:** 40999.07

## **RCRA COR SITE**

**SEARCH ID:** 1

**DIST/DIR:** 0.63 NE

**MAP ID:** 1

**NAME:** CUNO INC  
**ADDRESS:** 400 RESEARCH PARKWAY  
 MERIDEN CT 06450

**REV:** 4/16/06  
**ID1:** CTD045104858  
**ID2:**  
**STATUS:** CA  
**PHONE:** 2032388754

**CONTACT:** CHRISTINE E WETZEL

<b>VIOLATION NUMBER:</b>	0012	<b>RESPONSIBLE:</b>	S - STATE
<b>DETERMINED:</b>	5/21/1993	<b>DETERMINED BY:</b>	S - STATE
<b>CITATION:</b>	265.143(e)(3)		
<b>RESOLVED:</b>	1/17/1995		
<b>TYPE:</b>	DFR - TSD FINANCIAL RESPONSIBILITY REQUIREMENTS		

<b>VIOLATION NUMBER:</b>	0013	<b>RESPONSIBLE:</b>	S - STATE
<b>DETERMINED:</b>	1/26/2006	<b>DETERMINED BY:</b>	S - STATE
<b>CITATION:</b>	265.16 (d) (2)		
<b>RESOLVED:</b>			
<b>TYPE:</b>	GPR		

<b>VIOLATION NUMBER:</b>	0014	<b>RESPONSIBLE:</b>	S - STATE
<b>DETERMINED:</b>	1/26/2006	<b>DETERMINED BY:</b>	S - STATE
<b>CITATION:</b>	279.22(c)		
<b>RESOLVED:</b>			
<b>TYPE:</b>	WOV		

<b>VIOLATION NUMBER:</b>	0016	<b>RESPONSIBLE:</b>	S - STATE
<b>DETERMINED:</b>	1/26/2006	<b>DETERMINED BY:</b>	S - STATE
<b>CITATION:</b>	265.15(d)		
<b>RESOLVED:</b>			
<b>TYPE:</b>	GIS		

<b>VIOLATION NUMBER:</b>	0017	<b>RESPONSIBLE:</b>	S - STATE
<b>DETERMINED:</b>	1/26/2006	<b>DETERMINED BY:</b>	S - STATE
<b>CITATION:</b>	273.35 (c)(3)		
<b>RESOLVED:</b>			
<b>TYPE:</b>	UWR		

<b>VIOLATION NUMBER:</b>	0018	<b>RESPONSIBLE:</b>	S - STATE
<b>DETERMINED:</b>	1/26/2006	<b>DETERMINED BY:</b>	S - STATE
<b>CITATION:</b>	279.21 (b)		
<b>RESOLVED:</b>			
<b>TYPE:</b>	WOV		

### **CORRECTIVE ACTION INFORMATION**

**CA EVENT:** 9/10/1993 CA075ME

**CA EVENT:** 10/4/2000 CA210SF

### **HAZARDOUS WASTE INFORMATION:**

Mercury  
 Methane, dichloro- (OR) Methylene chloride  
 Methyl ethyl ketone  
 Carbon tetrachloride  
 Reactive waste  
 Lead

*- More Details Exist For This Site; Max Page Limit Reached -*



**Environmental FirstSearch**  
**Site Detail Report**

**TARGET SITE:** 651 PADDOCK AVE  
MERIDEN CT 06451

**JOB:** 40999.07

STATE SITE

**SEARCH ID:** 3

**DIST/DIR:** 0.63 NE

**MAP ID:** 1

**NAME:** CUNO, INC.  
**ADDRESS:** 400 RESEARCH PARKWAY  
MERIDEN CT 06450

**REV:** 2/22/05  
**ID1:** 700  
**ID2:** CTD045104858  
**STATUS:** SUSPECTED  
**PHONE:**

**CONTACT:**

**SITE INFORMATION**

**WASTE TYPE1:** INDUSTRIAL  
**WASTE TYPE2:**  
**WASTE TYPE3:**

**DISPOSAL METHOD:** TO GROUND

**SAMPLE AVAILABLE:** YES  
**LOCATION METHOD:** UNK  
**OTHER DEP:** RCRA - DEP WASTE BUREAU - WASTE ENGINEERING & ENFORCEMENT DIVISION  
**UPDATED BY:** WINDISCH, S.  
**UPDATED PROGRAM:** D&A  
**UPDATED:** 3/31/2000  
**SW CLASSIFICATION:** A  
**GW CLASSIFICATION:** GA - MEDIUM YIELD - P.P.

**COMMENTS:** RCRA STATUS: LQG & STORAGE FACILITY WASTE NOV 3312 04/30/87; CO HM#777  
6/6/94; WATER ORDER #1956 9/29/75 CUNO CONDUCTING A PHASE III INVESTIGATION 4/00

**SITE NAMES**

AMF CUNO  
AMF CUNO

**COMMENTS:**

**FEDERAL INFORMATION**

<b>ON CERCLIS:</b>	YES	<b>EPI SITE:</b>	NO
<b>ARCHIVE:</b>	NO	<b>ARCHIVE DATE:</b>	
<b>EPA REMOVAL:</b>	NO	<b>DEFERRED:</b>	YES
<b>ON NPL:</b>	NO	<b>PART NPL:</b>	NO
<b>RCRA STAT:</b>	ST	<b>RCRA PERMIT:</b>	
<b>FED FAC:</b>	NO		

**INVENTORY INFORMATION**

<b>REQUEST STAFF:</b>	DORAN, E	<b>PROGRAM:</b>	CORE
<b>DATE ADDED:</b>	2/15/1990	<b>ON INVENTORY:</b>	YES
<b>ASSESSED:</b>	YES	<b>87 GROUP:</b>	
<b>87 ORIGIN:</b>	RCRA	<b>ON 87:</b>	NO

**INFORMATION**

**ESTABLISHMENT:** AMF CUNO  
**SELLER:** AMF INCORPORATED  
**BUYER:** SPECIALTY MATERIALS INC.

- Continued on next page -

***Environmental FirstSearch  
Site Detail Report***

**TARGET SITE:** 651 PADDOCK AVE  
MERIDEN CT 06451

**JOB:** 40999.07

STATE SITE			
<b>SEARCH ID:</b> 3	<b>DIST/DIR:</b> 0.63 NE	<b>MAP ID:</b> 1	
<b>NAME:</b> CUNO, INC. <b>ADDRESS:</b> 400 RESEARCH PARKWAY MERIDEN CT 06450		<b>REV:</b> 2/22/05 <b>ID1:</b> 700 <b>ID2:</b> CTD045104858 <b>STATUS:</b> SUSPECTED <b>PHONE:</b>	
<b>CONTACT:</b>			
<b>FORM:</b> FORM III <b>ACKNOWLEDGED:</b> 12/1/1986 <b>CERTIFIED:</b> <b>ECAF RECEIVED:</b>		<b>RECEIVED:</b> 2/3/1986 <b>RETURNED:</b> <b>REVISED:</b> <b>ECAF REVIEWED:</b>	
<b>STATUS:</b> A			
<b>STAFF:</b> HAMEL, M.			
<b>CERTIFIER:</b> ,			
<b>FIRST PAYMENT:</b> \$0		<b>SECOND PAYMENT:</b> \$	
<b>COMMENTS:</b> RELEASES FOUND 1999			
<b><u>REVIEW INFORMATION</u></b>			
<b>HOURS:</b> 12		<b>TYPE:</b> SI	
<b><u>REMEDIAL INFORMATION</u></b>			
<b>TYPE:</b> III <b>PROGRAM:</b> PTP - PROPERTY TRANSFER PROGRAM <b>ENTERED:</b> <b>STAFF:</b> HAMEL, M. <b>ASSIGNED:</b> <b>ORDER ISSUED:</b> NO <b>ORDER DATE:</b> <b>COMPLETED:</b> <b>DESIGN DONE:</b> <b>ACTION DONE:</b> <b>GW MONITORING:</b> NO		<b>COMPLETE:</b> <b>PHASE:</b> A <b>ORDER NUMBER:</b> <b>INVESTIGATION START:</b> <b>DESIGN START:</b> <b>ACTION START:</b> <b>OPERATION START:</b>	
<b><u>REFERRAL INFORMATION</u></b>			
<b>SOURCE:</b> RCRA - DEP WASTE BUREAU - WASTE ENGINEERING & ENFORCEMENT DIVISION <b>RECEIVED:</b> 1/17/1989 <b>STAFF:</b> DORAN, E <b>PROGRAM:</b> CORE <b>ASSIGNED:</b> 1/1/1990 <b>COMPLETED:</b> 2/15/1990 <b>OUTCOME:</b> INVENTORY			
<b><u>ASSESS INFORMATION</u></b>			
<b><u>ASSESS INFORMATION</u></b>			

- Continued on next page -

***Environmental FirstSearch  
Site Detail Report***

**TARGET SITE:** 651 PADDOCK AVE  
MERIDEN CT 06451

**JOB:** 40999.07

STATE SITE			
<b>SEARCH ID:</b> 3	<b>DIST/DIR:</b> 0.63 NE	<b>MAP ID:</b> 1	
<b>NAME:</b> CUNO, INC. <b>ADDRESS:</b> 400 RESEARCH PARKWAY MERIDEN CT 06450		<b>REV:</b> 2/22/05 <b>ID1:</b> 700 <b>ID2:</b> CTD045104858 <b>STATUS:</b> SUSPECTED <b>PHONE:</b>	
<b>CONTACT:</b>			
<b>TYPE:</b>	PA	<b>STAFF:</b>	EPA
<b>PROGRAM:</b>	FPRE	<b>ASSIGNED:</b>	
<b>DRAFT:</b>	9/26/1989	<b>REVIEWER:</b>	DEP
<b>REVIEWED:</b>		<b>FINAL:</b>	5/11/1990
<b>NFA:</b>	NO		
<b>TYPE:</b>	SI	<b>STAFF:</b>	EPA
<b>PROGRAM:</b>	FPRE	<b>ASSIGNED:</b>	
<b>DRAFT:</b>	1/1/2000	<b>REVIEWER:</b>	WINDISCH, S.
<b>REVIEWED:</b>	3/31/2000	<b>FINAL:</b>	
<b>NFA:</b>	NO		

***Environmental FirstSearch  
Site Detail Report***

**TARGET SITE:** 651 PADDOCK AVE  
MERIDEN CT 06451

**JOB:** 40999.07

**STATE SITE**

**SEARCH ID:** 6

**DIST/DIR:** 0.64 SE

**MAP ID:** 6

**NAME:** INSILCO CORP.  
**ADDRESS:** 550/590 RESEARCH PARKWAY  
MERIDEN CT

**REV:** 2/22/05  
**ID1:** 991  
**ID2:**  
**STATUS:** SUSPECTED  
**PHONE:**

**CONTACT:**

**SITE INFORMATION**

**WASTE TYPE1:** TCA  
**WASTE TYPE2:**  
**WASTE TYPE3:**

**DISPOSAL METHOD:** TO GROUND

**SAMPLE AVAILABLE:** NO

**LOCATION METHOD:**

**OTHER DEP:** RCRA - DEP WASTE BUREAU - WASTE ENGINEERING & ENFORCEMENT DIVISION

**UPDATED BY:** DORAN, E.

**UPDATED PROGRAM:** CORE

**UPDATED:** 4/22/1996

**SW CLASSIFICATION:**

**GW CLASSIFICATION:**

**COMMENTS:** SRD-0013 ISSUED 8/91 REVOKED 2/95 SRD-0026 ISSUED 10/30/91 SRD-055 AND SRD-056,  
CO S ISSUED 2/95 550 RESEARCH PARKWAY

**SITE NAMES**

MERIDEN TRADING CO.  
MERIDEN TRADING CO.

**COMMENTS:** 550 RESEARCH PARKWAY

**INFORMATION**

**ESTABLISHMENT:** INSILCO CORP.  
**SELLER:** MERIDEN TRADING COMPANY  
**BUYER:** U.S. STEEL & CARNEGIE PEN

<b>FORM:</b>	FORM III	<b>RECEIVED:</b>	7/21/1988
<b>ACKNOWLEDGED:</b>	11/9/1988	<b>RETURNED:</b>	
<b>CERTIFIED:</b>		<b>REVISED:</b>	9/26/1988
<b>ECAF RECEIVED:</b>		<b>ECAF REVIEWED:</b>	

**STATUS:** A

**STAFF:** HAMEL, M.

**CERTIFIER:**

**FIRST PAYMENT:** \$

**SECOND PAYMENT:** -Continued on next page -

**Environmental FirstSearch**  
**Site Detail Report**

**TARGET SITE:** 651 PADDOCK AVE  
MERIDEN CT 06451

**JOB:** 40999.07

STATE SITE

**SEARCH ID:** 6                      **DIST/DIR:** 0.64 SE                      **MAP ID:** 6

**NAME:** INSILCO CORP.  
**ADDRESS:** 550/590 RESEARCH PARKWAY  
MERIDEN CT

**REV:** 2/22/05  
**ID1:** 991  
**ID2:**  
**STATUS:** SUSPECTED  
**PHONE:**

**CONTACT:**

**COMMENTS:** IN PROCESS

**REMEDIAL INFORMATION**

<b>TYPE:</b>	III	<b>COMPLETE:</b>	
<b>PROGRAM:</b>	PTP - PROPERTY TRANSFER PROGRAM	<b>PHASE:</b>	A
<b>ENTERED:</b>	1/27/1995	<b>ORDER NUMBER:</b>	SRD-0056
<b>STAFF:</b>	HAMEL, M.	<b>INVESTIGATION START:</b>	
<b>ASSIGNED:</b>		<b>DESIGN START:</b>	
<b>ORDER ISSUED:</b>	YES	<b>ACTION START:</b>	
<b>ORDER DATE:</b>	1/27/1995	<b>OPERATION START:</b>	
<b>COMPLETED:</b>			
<b>DESIGN DONE:</b>			
<b>ACTION DONE:</b>			
<b>GW MONITORING:</b>	NO		

**REFERRAL INFORMATION**

<b>SOURCE:</b>	PTP - PROPERTY TRANSFER PROGRAM
<b>RECEIVED:</b>	1/18/1991
<b>STAFF:</b>	MCDANIEL, M.
<b>PROGRAM:</b>	D&A
<b>ASSIGNED:</b>	
<b>COMPLETED:</b>	1/18/1991
<b>OUTCOME:</b>	PTP

**ORDERS INFORMATION**

**ORDERS INFORMATION**

**ORDERS INFORMATION**

**ORDERS INFORMATION**

<b>ISSUED:</b>	1/27/1995	<b>STAFF:</b>	HAMEL, M.
<b>TYPE:</b>	CO	<b>RESPONDENT:</b>	550 REASEARCH PARKWAY
<b>APPEALLED:</b>		<b>RESOLUTION:</b>	
<b>DATE:</b>		<b>COURT APPEAL:</b>	
<b>COURT RULING:</b>		<b>DATE:</b>	
<b>MODIFIED:</b>		<b>REVOKED:</b>	
<b>AG REFERRAL:</b>		<b>JUDGEMENT:</b>	
<b>PENALTY:</b>		<b>COMPLETED:</b>	
<b>COMPLIANCE:</b>	NO		
<b>COMMENTS:</b>			

<b>ISSUED:</b>	1/27/1995	<b>STAFF:</b>	HAMEL, M.
<b>TYPE:</b>	CO	<b>RESPONDENT:</b>	160 CORPORATE COURT, INC.
<b>APPEALLED:</b>		<b>RESOLUTION:</b>	
<b>DATE:</b>		<b>COURT APPEAL:</b>	
<b>COURT RULING:</b>		<b>DATE:</b>	

- Continued on next page -

# *Environmental FirstSearch* *Site Detail Report*

**TARGET SITE:** 651 PADDOCK AVE  
MERIDEN CT 06451

**JOB:** 40999.07

STATE SITE			
<b>SEARCH ID:</b> 6	<b>DIST/DIR:</b> 0.64 SE	<b>MAP ID:</b> 6	
<b>NAME:</b> INSILCO CORP. <b>ADDRESS:</b> 550/590 RESEARCH PARKWAY MERIDEN CT		<b>REV:</b> 2/22/05 <b>ID1:</b> 991 <b>ID2:</b> <b>STATUS:</b> SUSPECTED <b>PHONE:</b>	
<b>CONTACT:</b>			
<b>MODIFIED:</b> <b>AG REFERRAL:</b> <b>PENALTY:</b> <b>COMPLIANCE:</b> NO <b>COMMENTS:</b>		<b>REVOKED:</b> <b>JUDGEMENT:</b> <b>COMPLETED:</b>	
<b>ISSUED:</b> 10/30/1991 <b>TYPE:</b> AO <b>APPEALLED:</b> 12/2/1991 <b>DATE:</b> <b>COURT RULING:</b> <b>MODIFIED:</b> <b>AG REFERRAL:</b> <b>PENALTY:</b> 0 <b>COMPLIANCE:</b> NO <b>COMMENTS:</b> FORM III - 07/21/88. MERIDEN TRADING CO. OWNED THE PROPERTY FROM APRIL 1985 - SEPTEMBER 1988. ALSO SEE SRD-0013. CO BEING NEGOTIATED WITH LAND OWNER.(11/94)		<b>STAFF:</b> HAMEL, M. <b>RESPONDENT:</b> MERIDEN TRADING CO. <b>RESOLUTION:</b> <b>COURT APPEAL:</b> <b>DATE:</b> <b>REVOKED:</b> <b>JUDGEMENT:</b> <b>COMPLETED:</b>	
<b>ISSUED:</b> 8/8/1991 <b>TYPE:</b> AO <b>APPEALLED:</b> 9/11/1991 <b>DATE:</b> <b>COURT RULING:</b> <b>MODIFIED:</b> <b>AG REFERRAL:</b> <b>PENALTY:</b> 0 <b>COMPLIANCE:</b> NO <b>COMMENTS:</b> * FORM III - 07/21/88 BY MERIDEN TRADING CO. INSILCO IS IN BANKRUPTCY. CO BEING NEGOTIATED WITH LAND OWNER (11/94).		<b>STAFF:</b> HAMEL, M. <b>RESPONDENT:</b> INSILCO <b>RESOLUTION:</b> <b>COURT APPEAL:</b> <b>DATE:</b> <b>REVOKED:</b> <b>JUDGEMENT:</b> <b>COMPLETED:</b>	

**JOB:** 40999.07

Site Details Page - 53

***Environmental FirstSearch  
Site Detail Report***

**TARGET SITE:** 651 PADDOCK AVE  
MERIDEN CT 06451

**JOB:** 40999.07

**STATE SITE**

**SEARCH ID:** 7

**DIST/DIR:** 0.89 NE

**MAP ID:** 7

**NAME:** WWII VETERANS MEMORIAL HOSP.  
**ADDRESS:** 883 PADDOCK AVENUE  
MERIDEN CT

**REV:** 2/22/05  
**ID1:** 4466  
**ID2:**  
**STATUS:** SUSPECTED  
**PHONE:**

**CONTACT:**

**REFERRAL INFORMATION**

**SOURCE:** PTP - PROPERTY TRANSFER PROGRAM  
**RECEIVED:** 1/10/1991  
**STAFF:**  
**PROGRAM:** PTP - PROPERTY TRANSFER PROGRAM  
**ASSIGNED:**  
**COMPLETED:** 1/10/1991  
**OUTCOME:** PTP



**JOB:** 40999.07

Site Details Page - 55

***Environmental FirstSearch  
Site Detail Report***

**TARGET SITE:** 651 PADDOCK AVE  
MERIDEN CT 06451

**JOB:** 40999.07

**STATE SITE**

**SEARCH ID:** 4

**DIST/DIR:** 0.93 SE

**MAP ID:** 4

**NAME:** EASTMAN TELECO COMPANY  
**ADDRESS:** 105 PONDVIEW DRIVE  
MERIDEN CT

**REV:** 2/22/05  
**ID1:** 4455  
**ID2:**  
**STATUS:** SUSPECTED  
**PHONE:**

**CONTACT:**

**INFORMATION**

**ESTABLISHMENT:** TELECO OILFIELD SERVICES  
**SELLER:** SONAT INC.  
**BUYER:** BAKER HUGHES INCORPORATED

**FORM:** FORM I  
**ACKNOWLEDGED:** 8/13/1992  
**CERTIFIED:**  
**ECAF RECEIVED:**

**RECEIVED:** 5/14/1992  
**RETURNED:**  
**REVISED:**  
**ECAF REVIEWED:**

**STATUS:**

**STAFF:**

**CERTIFIER:**

**FIRST PAYMENT:** \$200      **SECOND PAYMENT:** \$

**COMMENTS:**

**REFERRAL INFORMATION**

**SOURCE:** PTP - PROPERTY TRANSFER PROGRAM  
**RECEIVED:** 5/14/1992  
**STAFF:**  
**PROGRAM:** PTP - PROPERTY TRANSFER PROGRAM  
**ASSIGNED:**  
**COMPLETED:** 5/14/1992  
**OUTCOME:** PTP

***Environmental FirstSearch***  
***Street Name Report for Streets within .25 Mile(s) of Target Property***

**TARGET SITE:** 651 PADDOCK AVE  
MERIDEN CT 06451

**JOB:** 40999.07

Street Name	Dist/Dir	Street Name	Dist/Dir
Barr Rd	0.24 NE		
Cardinal Dr	0.17 SW		
East Rd	0.17 NE		
Elmwood Dr	0.08 SW		
Highway Garage Rd	0.15 SW		
Miller Ave	0.06 SW		
Paddock Ave	0.03 SE		
Prann Ct	0.19 NW		
Rice Rd	0.19 NW		
Sandy Ln	0.09 SW		
Shaker Ct	0.22 SE		
Tulip Dr	0.23 SW		
Whitney Dr	0.19 NW		
Wilbur Cross Pky	0.08 NW		



**Environmental FirstSearch**  
1 Mile Radius  
ASTM Map: NPL, RCRACOR, STATE Sites



**651 PADDOCK AVE, MERIDEN CT 06451**



Source: 2002 U.S. Census TIGER Files

- Target Site (Latitude: 41.5125 Longitude: -72.779166) .....
- Identified Site, Multiple Sites, Receptor .....
- NPL, Brownfield, Solid Waste Landfill (SWL) or Hazardous Waste .....
- Railroads .....
- Black Rings Represent 1/4 Mile Radius; Red Ring Represents 500 ft. Radius

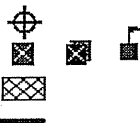



# Environmental FirstSearch

.5 Mile Radius

ASTM Map: CERCLIS, RCRATSD, LUST, SWL



651 PADDOCK AVE, MERIDEN CT 06451



Source: 2002 U.S. Census TIGER Files

Target Site (Latitude: 41.5125 Longitude: -72.779166) .....

Identified Site, Multiple Sites, Receptor .....

NPL, Brownfield, Solid Waste Landfill (SWL) or Hazardous Waste

Railroads .....

Black Rings Represent 1/4 Mile Radius; Red Ring Represents 500 ft. Radius





# Environmental FirstSearch

.25 Mile Radius

ASTM Map: RCRA GEN, ERNS, UST



651 PADDOCK AVE, MERIDEN CT 06451

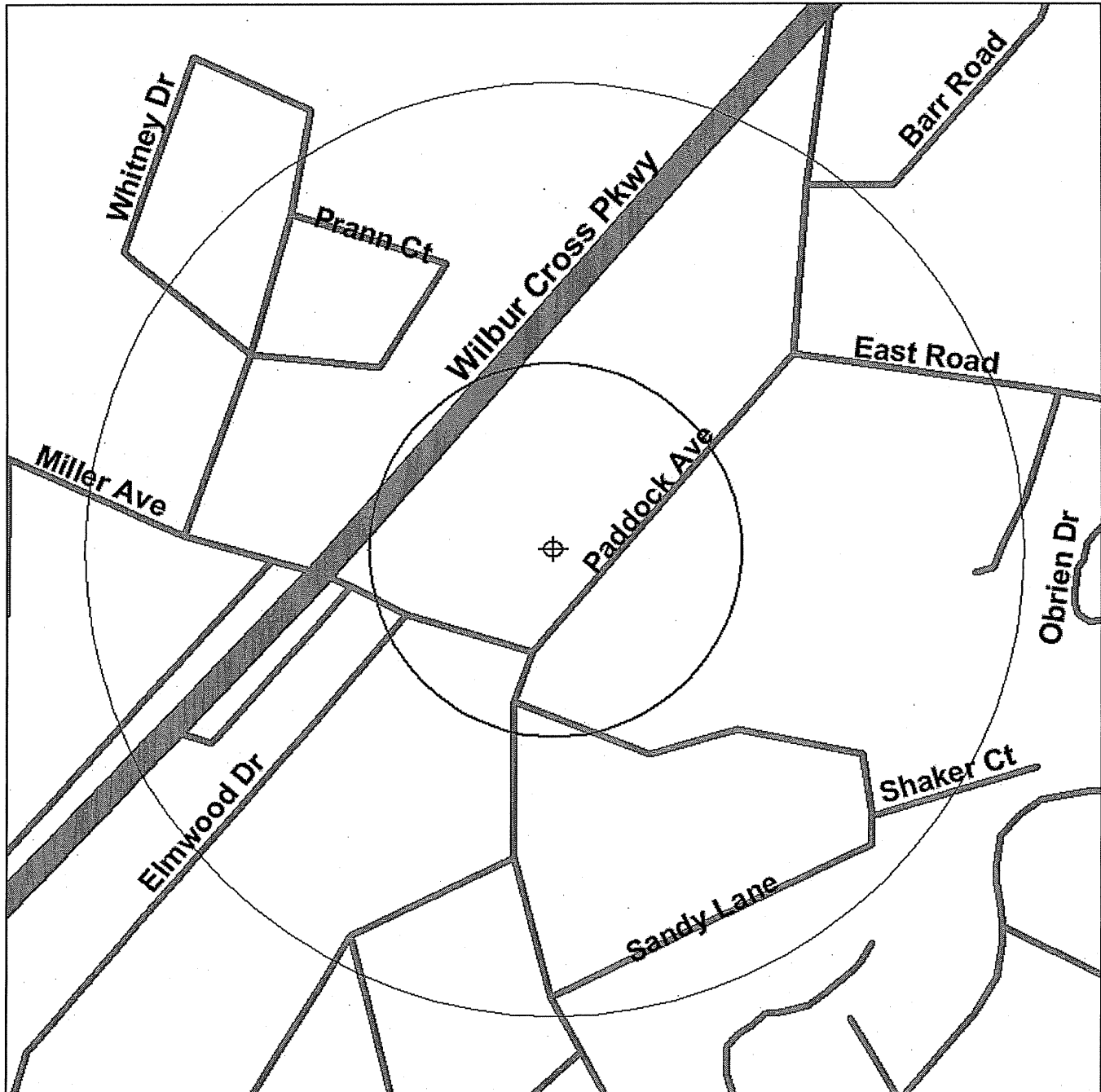

Source: 2002 U.S. Census TIGER Files

Target Site (Latitude: 41.5125 Longitude: -72.779166) .....

Identified Site, Multiple Sites, Receptor .....

NPL, Brownfield, Solid Waste Landfill (SWL) or Hazardous Waste .....

Railroads .....

Black Rings Represent 1/4 Mile Radius; Red Ring Represents 500 ft. Radius

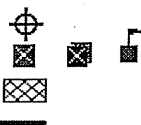



# Environmental FirstSearch

.5 Mile Radius

ASTM AAI Map: Brownfield



651 PADDOCK AVE, MERIDEN CT 06451

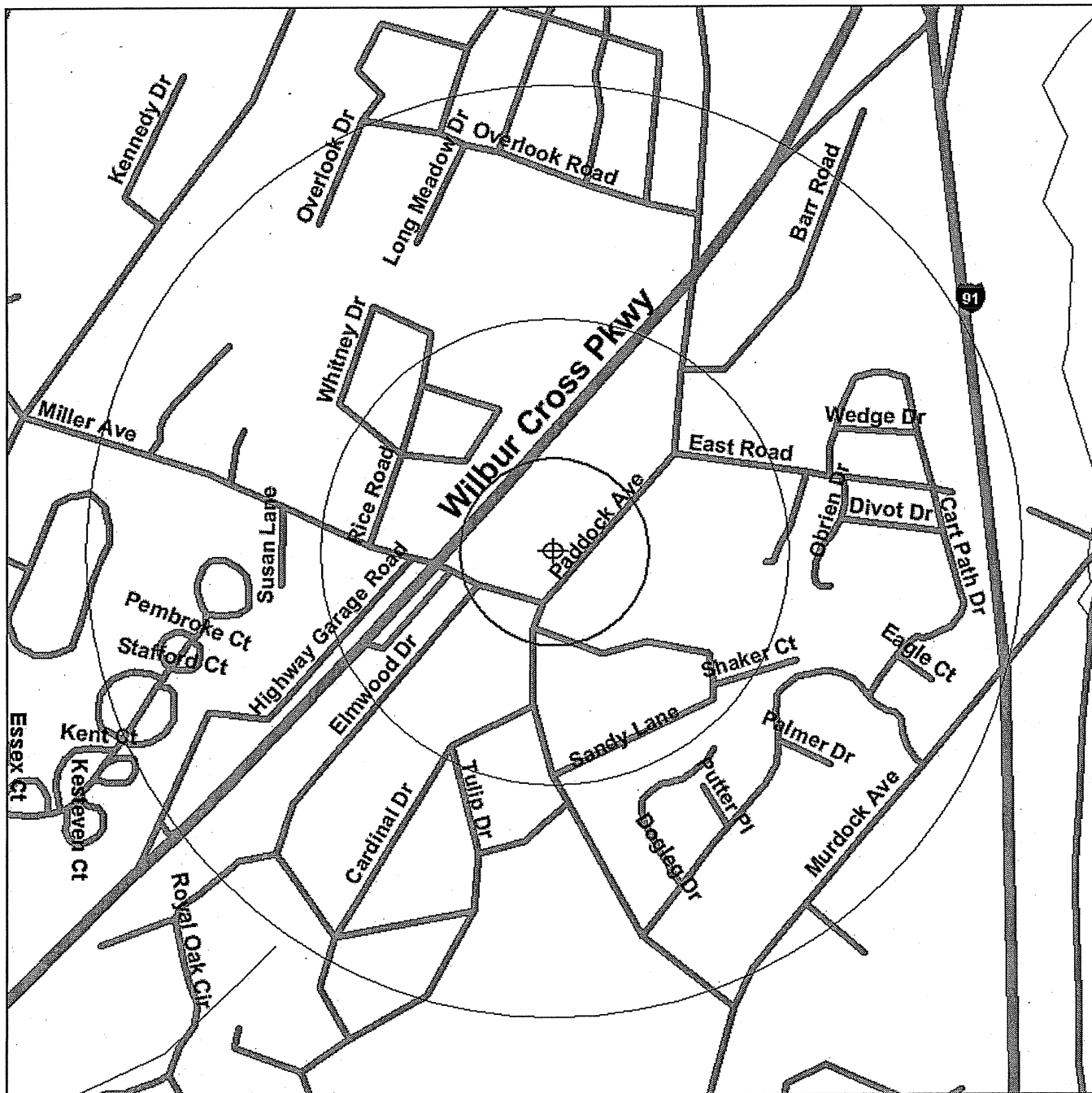

Source: 2002 U.S. Census TIGER Files

Target Site (Latitude: 41.5125 Longitude: -72.779166) .....

Brownfield.....

Railroads .....

Black Rings Represent 1/4 Mile Radius; Red Ring Represents 500 ft. Radius





# Environmental FirstSearch

.5 Mile Radius

ASTM AAI Map: Federal Land Use Sites



651 PADDOCK AVE, MERIDEN CT 06451

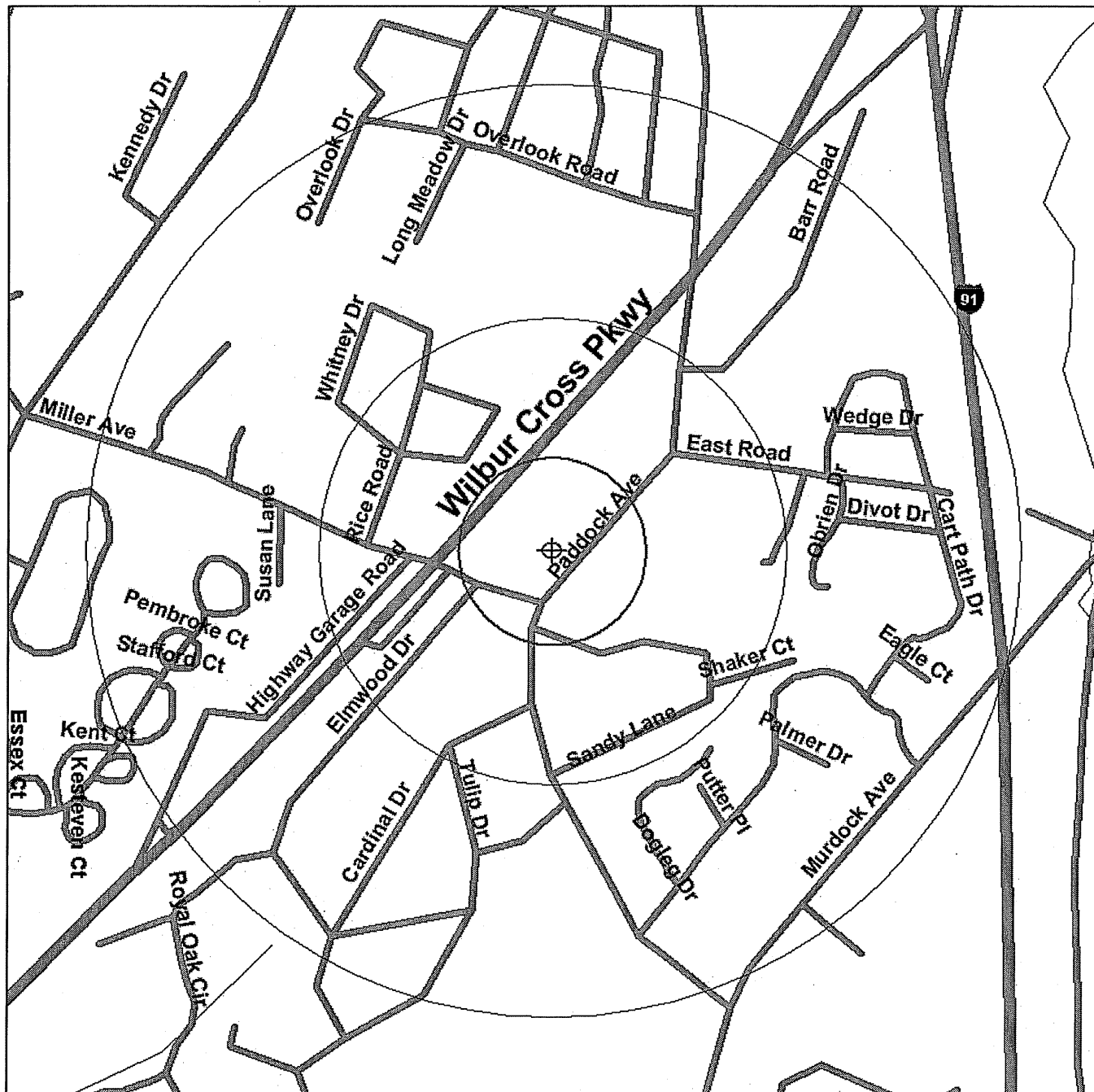

Source: 2002 U.S. Census TIGER Files

Target Site (Latitude: 41.5125 Longitude: -72.779166) .....

Fed. Land Use: Wilderness Areas, Wildlife Preserves .....

Fed. Land Use: Amer. Indian Sacred Sites, End. Species' Habitats...

Railroads .....

Black Rings Represent 1/4 Mile Radius; Red Ring Represents 500 ft. Radius







# Environmental FirstSearch

.5 Mile Radius  
Non-ASTM Map: Spills 90



651 PADDOCK AVE, MERIDEN CT 06451



Source: 2002 U.S. Census TIGER Files

Target Site (Latitude: 41.5125 Longitude: -72.779166) .....

Identified Site, Multiple Sites, Receptor .....

NPL, Brownfield, Solid Waste Landfill (SWL) or Hazardous Waste

National Historic Sites and Landmark Sites .....

Railroads .....

Black Rings Represent 1/4 Mile Radius; Red Ring Represents 500 ft. Radius

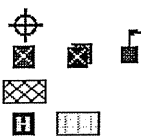

---

# Appendix C

## Municipal and CTDEP Information

LIST-ID 2GH REV-ID LP

LIST-DATE 10/12/2001 REV-DATE 11/20/2001

ENTRY CODE 6 CONTACT

RECHECK									
ENTRY CODE 6		CONTACT		YR BLT		OCC		EFF AGE	
SECTION#1		YR BLT		OCC		EFF AGE		17	
TOTAL FLOOR AREA		1968		309 Church		100 D		CONDITION 3 Average	
4674				HEATING & COOLING		%		DEPRECIATION = M & S	
# OF STORIES		YR RMD.		603 Forced Air		100		PHYSICAL 0.0	
SECT BLDG				SPRINKLERS		#		M&S 30.0000	
1.00						STOPS		FUNCTIONAL 0.0	
PERIM/SHAPE		FRANCHISE				%		EXTERNAL 0.0	
11						OVERALL		0	
STY HT									
OCCUPANCY									
FIREPROOF									
F.									

11

5

MILLER AVE.

0020-0004

0020-0003

0020-0002

0020-0001

FIRST ASSEMBLY OF GOD  
CHURCH OF MERIDEN INC.

0020-0005

Delfina T.  
Jorge E.  
Castro

0020-0006

0020-0007

0020-007B

LAWRENCE  
LACZ

RICHARD J, ANGELA M  
GURCZYNSKI

0020-0008

William, Jean  
Shaw

0020-007A

Robert J Jeanne  
Pillar

HELEN W. SCHIPKE

0020-0009

PADDOCK

CROSS  
PA

VOL 487 PAGE 16

# To all People to Whom these Presents shall Come Greeting:

Know Ye, That We, Robert S. Rice and Loretta S. Rice of 651 Paddock Avenue in the Town of Meriden, County of New Haven and State of Connecticut

for the consideration of One (\$1.00) Dollar and other valuable consideration

received to our full satisfaction of First Assembly of God Church of Meriden, Inc., a charitable institution, located in the Town of Meriden, County of New Haven and State of Connecticut

do give, grant, bargain, sell and confirm unto the said First Assembly of God Church of Meriden, Inc.

a certain piece or parcel of land, with all buildings and improvements thereon, situated in the City of Meriden, County of New Haven, State of Connecticut, being shown as Plot A, B, C, D and E on a map entitled "Map Showing Plots A, B, C, D, & E The Property of Robert and Loretta Rice Meriden, Conn. Scale 1" = 40' May 8, 1967" on file in the Meriden Town Clerk's Office, and being more particularly bounded and described as follows:

NORTHERLY: by land of Walter and Cecelia Lacz, as shown on said map, 470.90 feet;  
EASTERLY: on Paddock Avenue, as shown on said map, 418.56 feet, more or less;  
SOUTHERLY: on an arc made by the intersections of Paddock and Miller Avenues, as shown on said map, 67.67 feet;  
SOUTHWESTERLY: on Miller Avenue, as shown on said map, 497.71 feet;  
WESTERLY: on Wilbur Cross Parkway, as shown on said map, 709.8 feet;  
EASTERLY again: by land now or formerly of Schipke and land of Walter and Cecelia Lacz, as shown on said map, each in part, in all, 158.65 feet;

## SUBJECT TO:

1. Such a state of facts as an accurate survey might disclose and to any and all provisions of any ordinance, municipal regulation, executive order, or public or private law.
2. Drainage Easement as contained in a deed from William B. Rice to State of Connecticut, dated May 3, 1935 and recorded May 14, 1935 in the Meriden Land Records, Volume 231 at Pages 230 and 231, if the same affects said premises.
3. Rights of Ingress and Egress to the Wilbur Cross Parkway as contained in a deed from William B. Rice to State of Connecticut, dated May 21, 1941 and recorded May 29, 1941 in the Meriden Land Records in Volume 259 at Page 211.
4. Real Property taxes on the List of October 1, 1966, second half only, payable to the City of Meriden, which the Grantee herein assumes and agrees to pay.
5. Water rent for the period commencing June 1, 1967, payable to the City of Meriden, which the Grantee herein assumes and agrees to pay.

To Have and to Hold the above granted and bargained premises, with the appurtenances thereof, unto it the said grantee its heirs, successors and assigns forever, to its and their own proper use and behoof.

And also, We the said grantors do for ourselves and our heirs, executors and administrators, covenant with the said grantee its successors, heirs and assigns, that at and until the enrolling of these presents,

We are well seized of the premises, as a good indefeasible estate in FEE SIMPLE; and have good right to bargain and sell the same in manner and form as is above written; and that the same is free from all incumbrances whatsoever, except as hereinbefore mentioned.

And Furthermore, We the said grantors do by these presents bind ourselves and our heirs, executors and administrators forever to WARRANT AND DEFEND the above granted and bargained premises to the said grantee its successors, heirs and assigns, against all claims and demands whatsoever, except as hereinbefore mentioned.

In Witness Whereof, We have hereunto set our hands and seals this 23rd day of June in the year of our Lord nineteen hundred and sixty-seven.

Signed, Sealed and Delivered in presence of

*David Brown*  
David Brown

*Robert S. Rice*  
Robert S. Rice

*Lena B. D'Amico*  
Lena B. D'Amico

*Loretta S. Rice*  
Loretta S. Rice

State of Connecticut,

County of New Haven

at Meriden June 23, 1967

On this the 23rd day of June, 1967, before me, David Brown, the undersigned officer, personally appeared Robert S. Rice and Loretta S. Rice

known to me (or satisfactorily proven) to be the person whose names are subscribed to the within instrument and acknowledged that they executed the same for the purposes therein contained.

In Witness Whereof, I hereunto set my hand and official seal.

RECEIVED FOR RECORD

June 26, 1967 AT 1:53 P.M.

AND RECORDED BY

*James P. Ambrose*  
TOWN CLERK

*David Brown*  
David Brown  
Commissioner of the Superior Court

Title of Officer

---

# Appendix D

## Photographs



**Vanasse Hangen Brustlin, Inc.**

**PHOTOLOG DOCUMENTATION**

First Assembly of God

Church of Meriden

651 Paddock Avenue

Meriden, CT



Looking northwest from Paddock Avenue at the First Assembly of God Church of Meriden, 651 Paddock Avenue (the host property).



Looking west from Paddock Avenue at proposed access drive/utilities easement.



**Vanasse Hangen Brustlin, Inc.**

**PHOTOLOG DOCUMENTATION**

First Assembly of God

Church of Meriden

651 Paddock Avenue

Meriden, CT



Looking west at proposed lease compound area.



Vent and fills pipes of UST located east of southern portion of church building.