

**H**  
 HOMETOWN TOWERS, LLC  
 9 HARMONY STREET  
 2nd FLOOR  
 DANBURY, CT 06810  
 (203) 297-6345

**at&t**  
 340 MOUNT KEMBLE AVENUE  
 MORRISTOWN, NEW JERSEY 07960

**ALL-POINTS**  
 TECHNOLOGY CORPORATION  
 567 VAUXHALL STREET EXTENSION - SUITE 311  
 WATERFORD, CT 06385 PH: (860)-663-1697  
 WWW.ALLPOINTS TECH.COM FAX: (860)-663-0935

**PERMITTING DOCUMENTS**

NO	DATE	REVISION
0	08/29/19	FOR REVIEW: RCB
1	09/04/19	CLIENT COMMENTS: RCB
2	01/09/20	CLIENT COMMENTS: RCB
3	01/14/20	CLIENT COMMENTS: RCB
4	01/21/20	CLIENT COMMENTS: RCB
5	01/21/20	CLIENT COMMENTS: RCB
6	01/24/20	CLIENT COMMENTS: RCB
7	05/22/20	CLIENT COMMENTS: RCB
8	05/26/20	CLIENT COMMENTS: RCB

**DESIGN PROFESSIONALS OF RECORD**

PROF: ROBERT C. BURNS P.E.  
 COMP: APT ENGINEERING  
 ADD: 567 VAUXHALL STREET  
 EXTENSION - SUITE 311  
 WATERFORD, CT 06385  
 DEVELOPER: HOMETOWN TOWERS, LLC  
 ADDRESS: 9 HARMONY STREET  
 2ND FLOOR  
 DANBURY, CT 06810

**HOMETOWN TOWERS  
 NEW CANAAN NORTHEAST**

SITE: 183 SOUNDVIEW LANE  
 ADDRESS: NEW CANAAN, CT 06840  
 APT FILING NUMBER: CT283450  
 DATE: 08/29/19 DRAWN BY: ELZ  
 CHECKED BY: RCB

SHEET TITLE:  
**COMPOUND PLAN &  
 TOWER ELEVATION**

SHEET NUMBER:  
**CP-1**

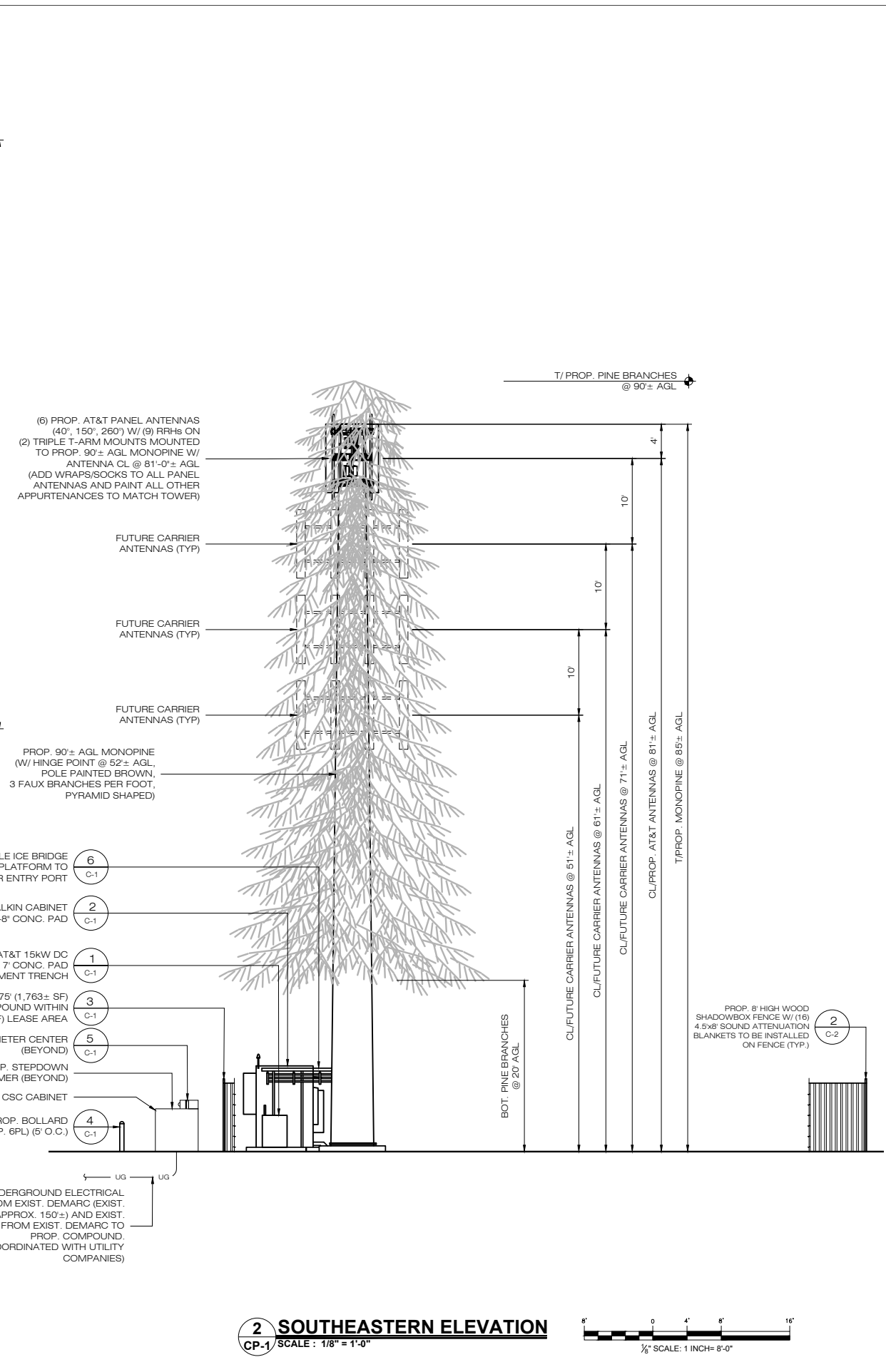
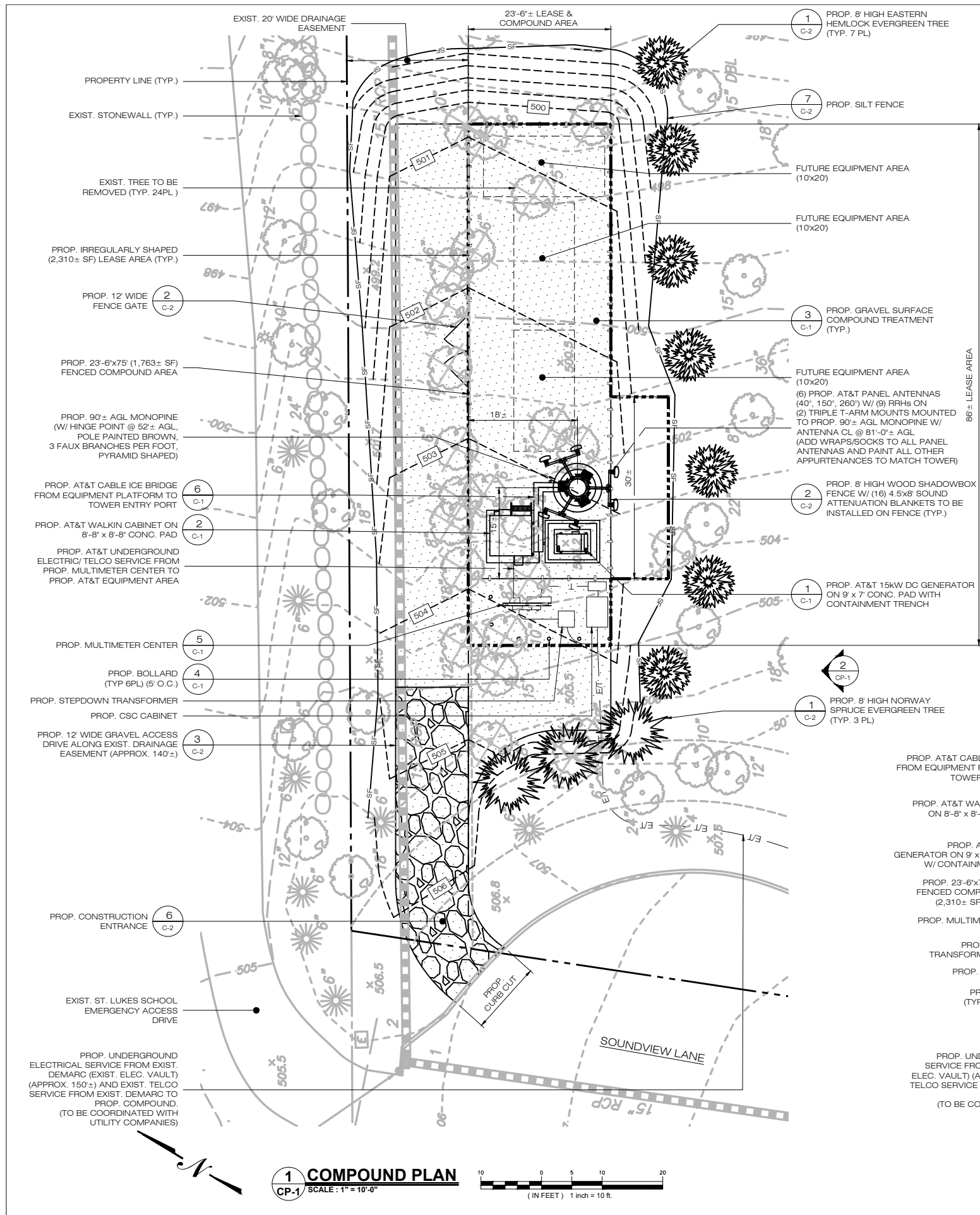

**1 COMPOUND PLAN**  
 CP-1 SCALE: 1" = 10'-0"  
 (IN FEET) 1 inch = 10 ft.

**2 SOUTHEASTERN ELEVATION**  
 CP-1 SCALE: 1/8" = 1'-0"  
 1/8" SCALE: 1 INCH = 8'-0"