



**Northeast  
Utilities**

107 Selden Street, Berlin CT 06037

Northeast Utilities Service Company  
P.O. Box 270  
Hartford, CT 06141-0270  
(860) 665-2036

John R. Morissette  
Project Manager – Transmission Siting

October 1, 2013

Robert Stein, Chairman  
Connecticut Siting Council  
Ten Franklin Square  
New Britain, CT 06051

**Re: Connecticut Siting Council Docket No. 435  
Stamford Reliability Cable Project  
Staging Area Request**

Dear Chairman Stein:

On behalf of The Connecticut Light and Power Company ("CL&P") and pursuant to 16-50j-62(a) of the Regulations of Connecticut State Agencies, CL&P hereby requests approval to utilize the following staging areas on property owned by CL&P to store equipment and materials prior to the approval of the Development and Management Plan ("D&M"), which will be filed in October:

**Stamford Area Work Center:** 626 Glenbrook Road, Stamford, Connecticut.

The size of the area is approximately 177' x 117' x 177' x 84' at the south west corner of the parking lot. Approximate Area = 17,820 sq.ft

**Glenbrook Substation:** 95 Hamilton Avenue, Stamford, Connecticut.

The area is within the fence line and the size of the area is approximately 52' x 185' south of the S/S fence. Approximate Area = 9,620 sq.ft.

**South End Substation:** The corner of Manhattan and Pacific Street, Stamford, Connecticut.

The area is within CL&P's fence line and the size of the area is approximately 79' x 69' x 48' triangle at the north end of property. Approximate Area = 1,650 sq.ft. However, due to the limited space available at the South End substation, this location will be used only if necessary.

Enclosed are fifteen (15) copies of this Staging Area Request for approval.

Sincerely,

A handwritten signature in blue ink that reads "John R. Morissette".

John R. Morissette

Attachment: CL&P's Staging Areas, City of Stamford

cc: Service List  
Mayor, Michael A. Pavia



Stamford Area Work Center

APPROXIMATE  
LAYDOWN AREA  
17,820 SQ. FT.

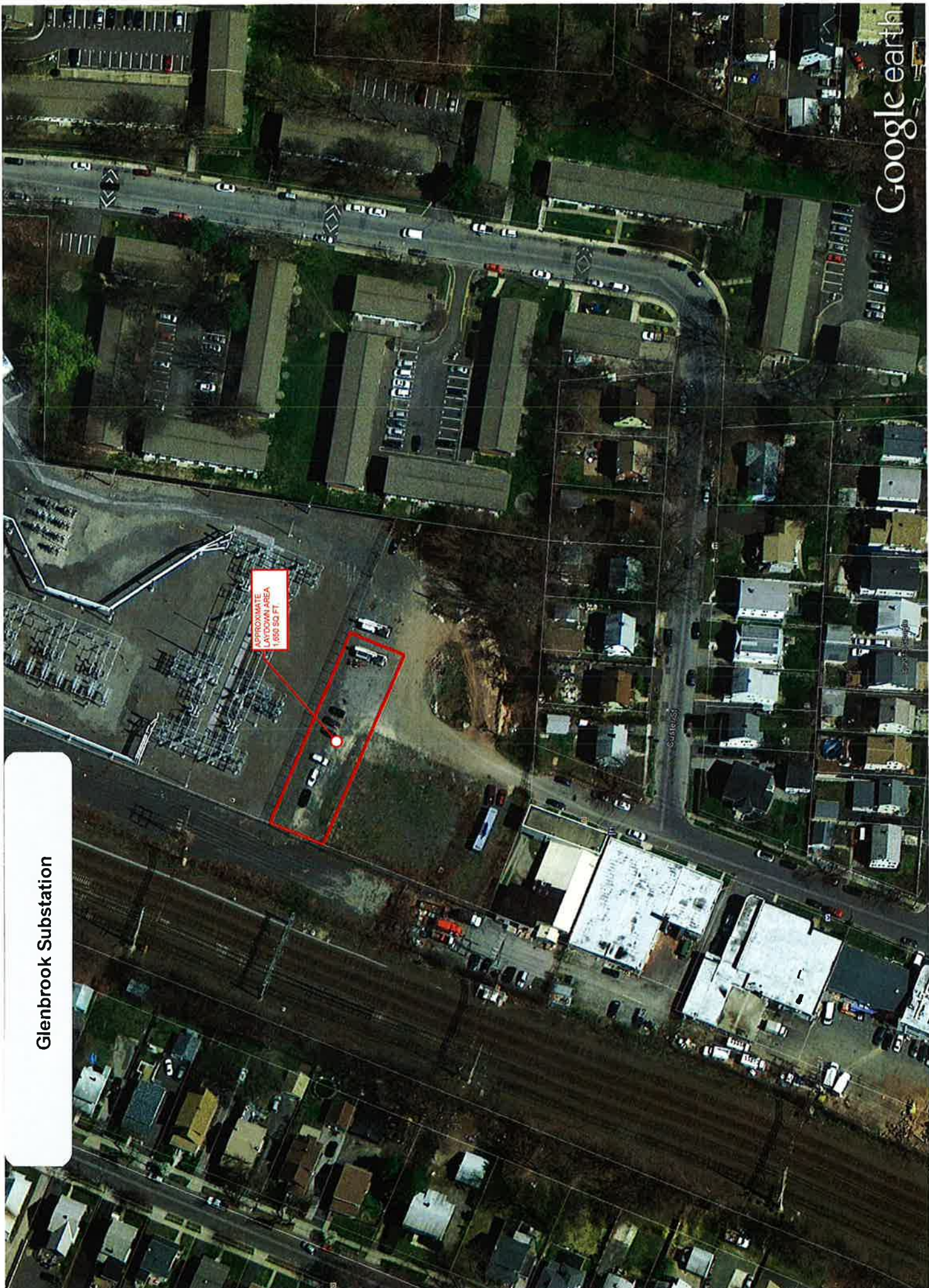

APPROXIMATE  
LAYDOWN AREA  
1,695 SQ. FT.

Glenbrook Substation

South End Substation

APPROXIMATE  
LAWDOWN AREA  
9,600 SQ. FT.

South End Mtg

Manhattan St

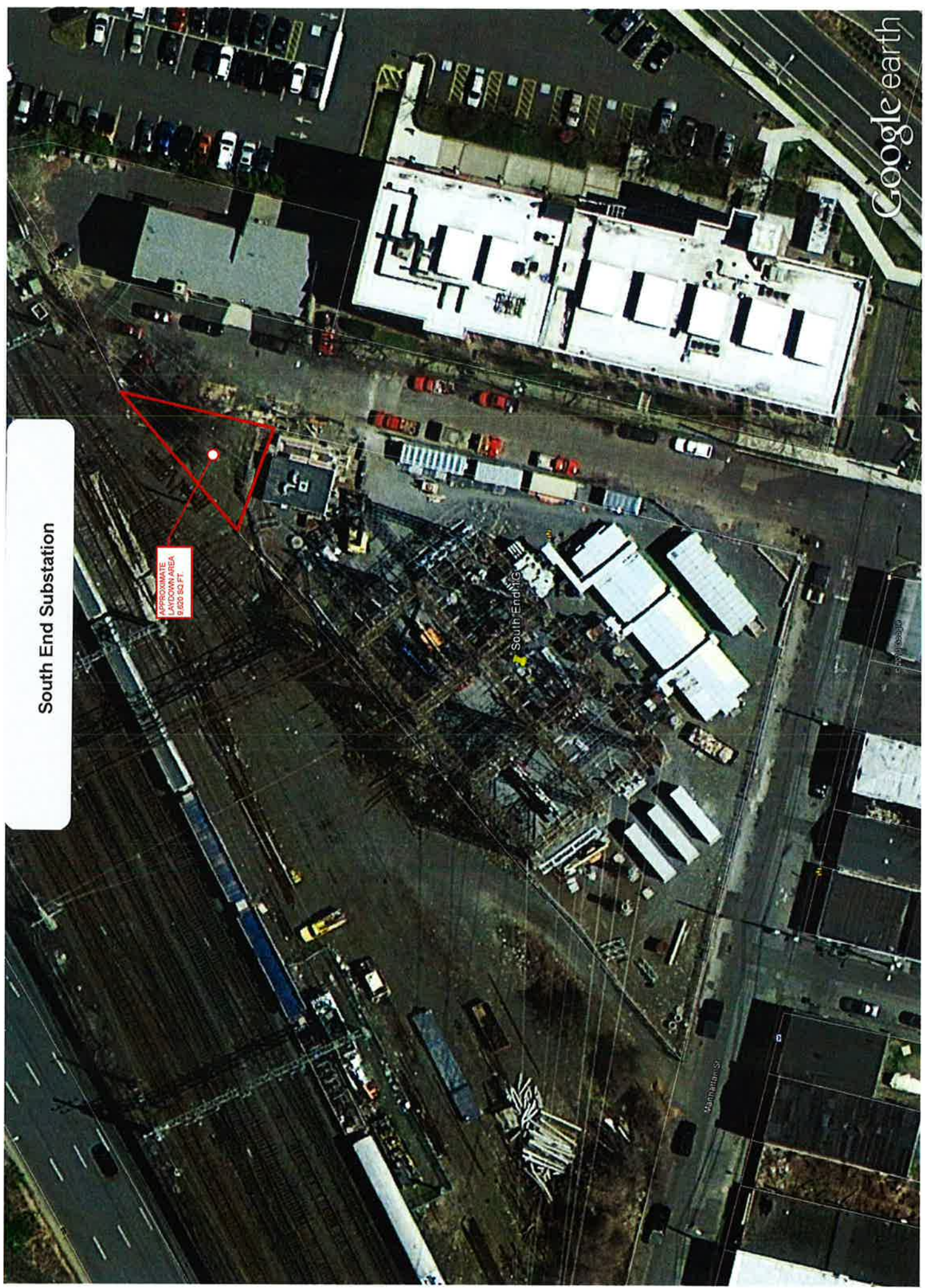

**LIST OF PARTIES AND INTERVENORS**  
**SERVICE LIST**

Status Granted	Document Service	Status Holder (name, address & phone number)	Representative (name, address & phone number)
<b>Applicant</b>	<input checked="" type="checkbox"/> E-Mail	The Connecticut Light & Power Co. P.O. Box 270 Hartford, CT 06141-0270	<p>John Morissette Manager-Transmission Siting Northeast Utilities Service Company P.O. Box 270 Hartford, CT 06141-0270 (860) 665-2036 <a href="mailto:John.morissette@nu.com">John.morissette@nu.com</a></p> <p>Anuj Mathur Project Manager-Transmission Projects Northeast Utilities Service Company P.O. Box 270 Hartford, CT 06141-0270 (860) 665-67831 <a href="mailto:Anuj.mathur@nu.com">Anuj.mathur@nu.com</a></p> <p>Jeffery Cochran, Esq. Senior Counsel-Legal Department Northeast Utilities Service Company 107 Selden Street Berlin, CT 06037 <a href="mailto:Jeffery.cochran@nu.com">Jeffery.cochran@nu.com</a></p> <p>Marianne Barbino Dubuque, Esq Carmody &amp; Torrance LLP P.O. Box 1110 Waterbury, CT 06721-1110 (203) 573-1200 <a href="mailto:mdubuque@carmodylaw.com">mdubuque@carmodylaw.com</a></p>
<b>Party (Approved on March 7, 2013)</b>	<input checked="" type="checkbox"/> E-Mail	Office of Consumer Counsel	<p>Lauren A. Henault Staff Attorney II Office of Consumer Counsel Ten Franklin Square New Britain, CT 06051 <a href="mailto:Lauren.henault@ct.gov">Lauren.henault@ct.gov</a></p> <p>Joseph A. Rosenthal Principal Attorney Office of Consumer Counsel Ten Franklin Square New Britain, CT 06051 <a href="mailto:Joseph.rosenthal@ct.gov">Joseph.rosenthal@ct.gov</a></p>