

STATE OF CONNECTICUT
CONNECTICUT SITING COUNCIL

IN RE: :
: :
APPLICATION OF CELLCO PARTNERSHIP : DOCKET NO. 491
D/B/A VERIZON WIRELESS FOR A :
CERTIFICATE OF ENVIRONMENTAL :
COMPATIBILITY AND PUBLIC NEED FOR :
THE CONSTRUCTION, MAINTENANCE :
AND OPERATION OF A WIRELESS :
TELECOMMUNICATIONS FACILITY AT 110 :
YANTIC LANE, NORWICH, CONNECTICUT : OCTOBER 1, 2020

**SUPPLEMENTAL RESPONSE OF CELLCO PARTNERSHIP
D/B/A VERIZON WIRELESS TO PRE-HEARING INTERROGATORY NO. 26**

Question No. 26

Please submit photographic site documentation with notations linked to the site plans or a detailed aerial image that identifies locations of site-specific and representative site features. The submission should include photographs of the site from public road(s) or publicly accessible area(s) as well as Site-specific locations depicting site features including, but not necessarily limited to, the following locations as applicable:

For each photo, please indicate the photo viewpoint direction and stake or flag the locations of site-specific and representative site features. Site-specific and representative site features include, but are not limited to, as applicable:

1. wetlands, watercourses and vernal pools;
2. forest/forest edge areas;
3. agricultural soil areas;
4. sloping terrain;
5. proposed stormwater control features;

6. nearest residences;
7. site access and interior access road(s);
8. utility pads/electrical interconnection(s);
9. clearing limits/property lines;
10. mitigation areas; and
11. any other noteworthy features relative to the Project.

A photolog graphic must accompany the submission, using a site plan or a detailed aerial image, depicting each numbered photograph for reference. For each photo, indicate the photo location number and viewpoint direction, and clearly identify the locations of site specific and representative site features shown (e.g., physical staking/flagging or other means of marking the subject area).

The submission shall be delivered electronically in a legible portable document format (PDF) with a maximum file size of <20MB. If necessary, multiple files may be submitted and clearly marked in terms of sequence.

Response

The Remote Field Review for the Norwich 4 Facility is attached.



REMOTE FIELD REVIEW



**CONNECTICUT SITING COUNCIL DOCKET NO. 491
NORWICH 4 CT
110 YANTIC LANE
NORWICH, CONNECTICUT 06360**

PREPARED FOR:



PREPARED BY:

ALL-POINTS TECHNOLOGY CORPORATION, P.C.
567 Vauxhall Street Extension – Suite 311
Waterford, CT 06385

Photographed September 23, 2020



PHOTO LOG

- Photo Locations
- Photo Markers
- Subject Property
- Approximate Parcel Boundary (CTDEEP)
- Lease Area
- Fenced Compound
- Carrier Equipment
- Underground Elec/Telco

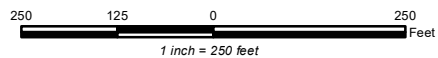

Proposed Wireless Telecommunications Facility
 Norwich 4 CT
 110 Yantic Lane Norwich, CT





PHOTO

DESCRIPTION

1

TERMINUS OF PHILANNE DRIVE AND COTTONWOOD ROAD - LOOKING NORTH TOWARDS EXISTING ACCESS DRIVE

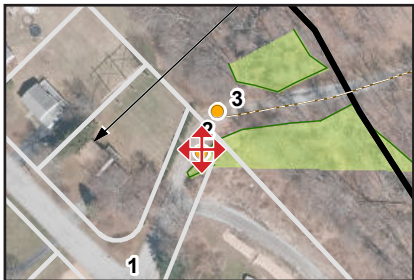

PHOTO

2

DESCRIPTION

EXISTING ACCESS ROAD - FOUR CARDINAL POINTS



ROUTE OF PROPOSED ELECTRIC/ TELCO CONDUIT

PHOTO

3

DESCRIPTION

EXISTING ACCESS ROAD - LOOKING NORTHEAST

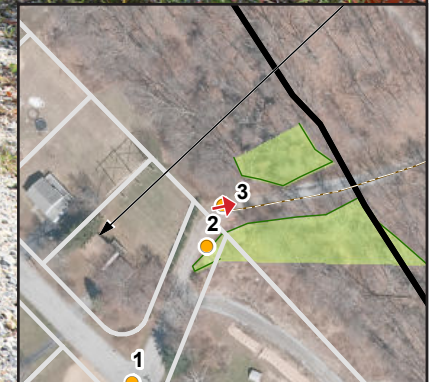

PHOTOGRAPHED ON 9/23/2020



ROUTE OF PROPOSED ELECTRIC/TELCO CONDUIT

PHOTOGRAPHED ON 9/23/2020

PHOTO

DESCRIPTION

4

EXISTING ACCESS ROAD - LOOKING EAST



NORTH



EAST



SOUTH



WEST

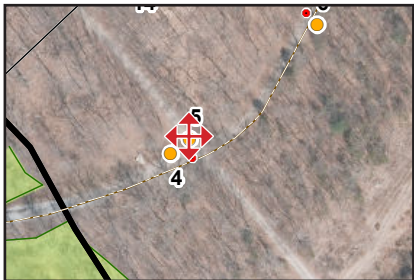

PHOTO

5

DESCRIPTION

EXISTING ACCESS ROAD - FOUR CARDINAL POINTS

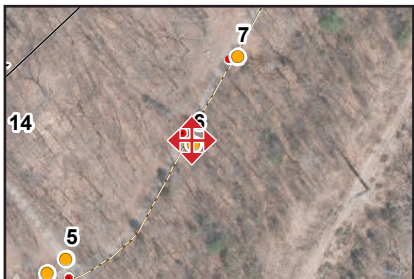

PHOTO

6

DESCRIPTION

EXISTING ACCESS ROAD - FOUR CARDINAL POINTS



PHOTOGRAPHED ON 9/23/2020

PHOTO

7

DESCRIPTION

EXISTING ACCESS ROAD - LOOKING NORTHEAST



PHOTO

DESCRIPTION

8

EXISTING ACCESS ROAD - LOOKING NORTH



PHOTOGRAPHED ON 9/23/2020

PHOTO

DESCRIPTION

9

LOOKING NORTHWEST AT PROPOSED COMPOUND AREA



PHOTOGRAPHED ON 9/23/2020

PHOTO

DESCRIPTION

10

LOOKING SOUTHWEST AT PROPOSED COMPOUND AREA



PHOTOGRAPHED ON 9/23/2020

PHOTO

DESCRIPTION

11

LOOKING SOUTHEAST AT PROPOSED COMPOUND AREA



PHOTOGRAPHED ON 9/23/2020

PHOTO

DESCRIPTION

12

LOOKING NORTHEAST AT PROPOSED COMPOUND AREA



NORTH



EAST



SOUTH



WEST

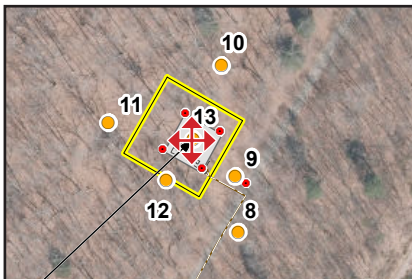

PHOTO

13

DESCRIPTION

CENTER OF TOWER - FOUR CARDINAL POINTS

PHOTOGRAPHED ON 9/23/2020



NORTH



EAST



SOUTH



WEST

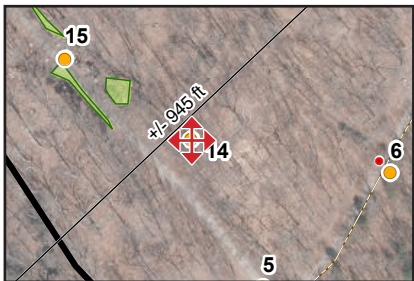

PHOTO

14

DESCRIPTION

EXISTING ACCESS ROAD FROM YANTIC LANE - FOUR CARDINAL POINTS

PHOTOGRAPHED ON 9/23/2020



PHOTO

DESCRIPTION

15

LOOKING NORTHWEST - YANTIC LANE ACCESS DRIVE



PHOTOGRAPHED ON 9/23/2020

PHOTO

DESCRIPTION

16

LOOKING NORTHWEST - YANTIC LANE ACCESS DRIVE





PHOTOGRAPHED ON 9/23/2020

PHOTO

DESCRIPTION

16A

LOOKING SOUTHEAST - YANTIC LANE ACCESS DRIVE





PHOTOGRAPHED ON 9/23/2020

PHOTO

17

DESCRIPTION

LOOKING NORTHWEST - YANTIC LANE ACCESS DRIVE



PHOTOGRAPHED ON 9/23/2020

PHOTO

DESCRIPTION

18

LOOKING NORTHWEST - YANTIC LANE ACCESS DRIVE



PHOTOGRAPHED ON 9/23/2020

PHOTO

DESCRIPTION

18A

LOOKING SOUTHEAST - YANTIC LANE ACCESS DRIVE





PHOTOGRAPHED ON 9/23/2020

PHOTO

DESCRIPTION

19

LOOKING NORTHWEST - YANTIC LANE ACCESS DRIVE



PHOTOGRAPHED ON 9/23/2020

PHOTO

DESCRIPTION

19A

LOOKING SOUTHEAST - YANTIC LANE ACCESS DRIVE



PHOTOGRAPHED ON 9/23/2020

PHOTO

DESCRIPTION

20

LOOKING NORTHWEST - YANTIC LANE ACCESS DRIVE



PHOTOGRAPHED ON 9/23/2020

PHOTO

20A

DESCRIPTION

LOOKING SOUTHEAST - YANTIC LANE ACCESS DRIVE



PHOTOGRAPHED ON 9/23/2020

PHOTO

DESCRIPTION

21

LOOKING NORTHWEST TOWARDS YANTIC LANE



PHOTO

DESCRIPTION

21

YANTIC LANE LOOKING SOUTHEAST TOWARDS ACCESS DRIVE