

One State Street  
Hartford, CT 06103  
Main (860) 275-8200  
Fax (860) 275-8299  
jschaefer@rc.com  
Direct (860) 275-8349

Also admitted in Massachusetts  
and Vermont

February 2, 2026

***Via Electronic and U.S. Mail***

Melanie A. Bachman, Esq.  
Executive Director/Staff Attorney  
Connecticut Siting Council  
10 Franklin Square  
New Britain, CT 06051

Re: **Docket No. 546 – Crown Castle Towers and New Cingular Wireless PCS, LLC d/b/a AT&T Application for a Certificate of Environmental Compatibility and Public Need for the Construction, Maintenance, and Operation of a Telecommunications Facility and Associated Equipment located at 70 Universal Drive, North Haven, Connecticut**

**Supplemental Filing**

Dear Attorney Bachman:

On behalf of Cellco Partnership d/b/a Verizon Wireless (“Cellco”), Cellco wishes to supplement the record with the enclosed coverage plots at select frequencies that include Cellco’s existing and proposed coverage. An electronic copy of this submission has also been sent today to the Council and the Service List.

If you have any questions or need any additional information, please do not hesitate to contact me.

Sincerely,

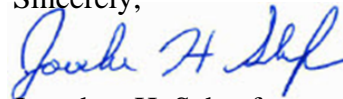

Jonathan H. Schaefer

Enclosure  
Copy to: Service List

33882344-v1



**Existing Verizon Wireless 700 MHz Coverage  
with Verizon Wireless Facility to be Decommissioned  
North Haven, Connecticut and Surrounding Area  
(\*Map Scale is 1:28,000)**

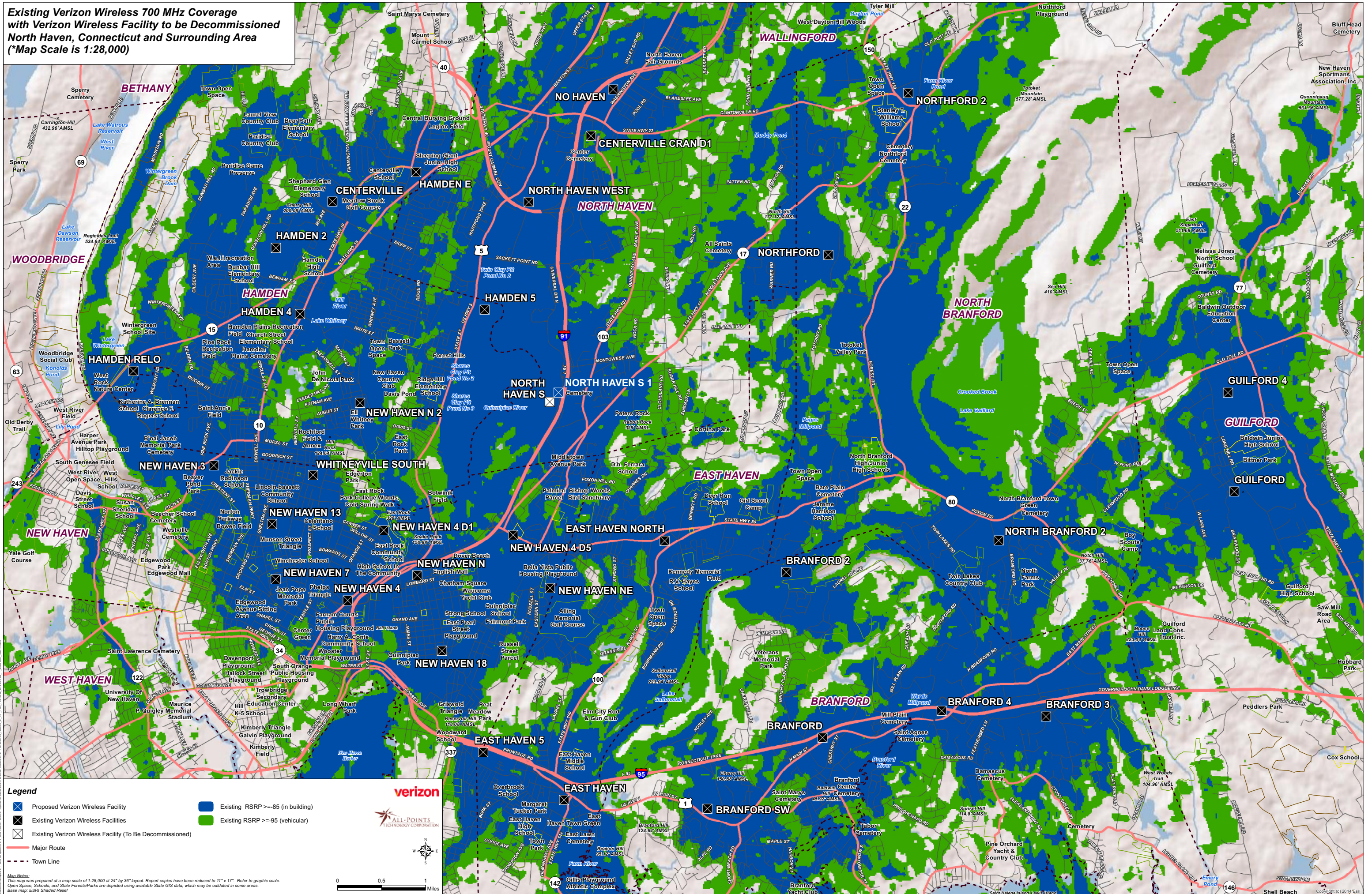











Existing and Proposed Verizon Wireless 850 MHz Coverage  
North Haven, Connecticut and Surrounding Area  
(\*Map Scale is 1:28,000)

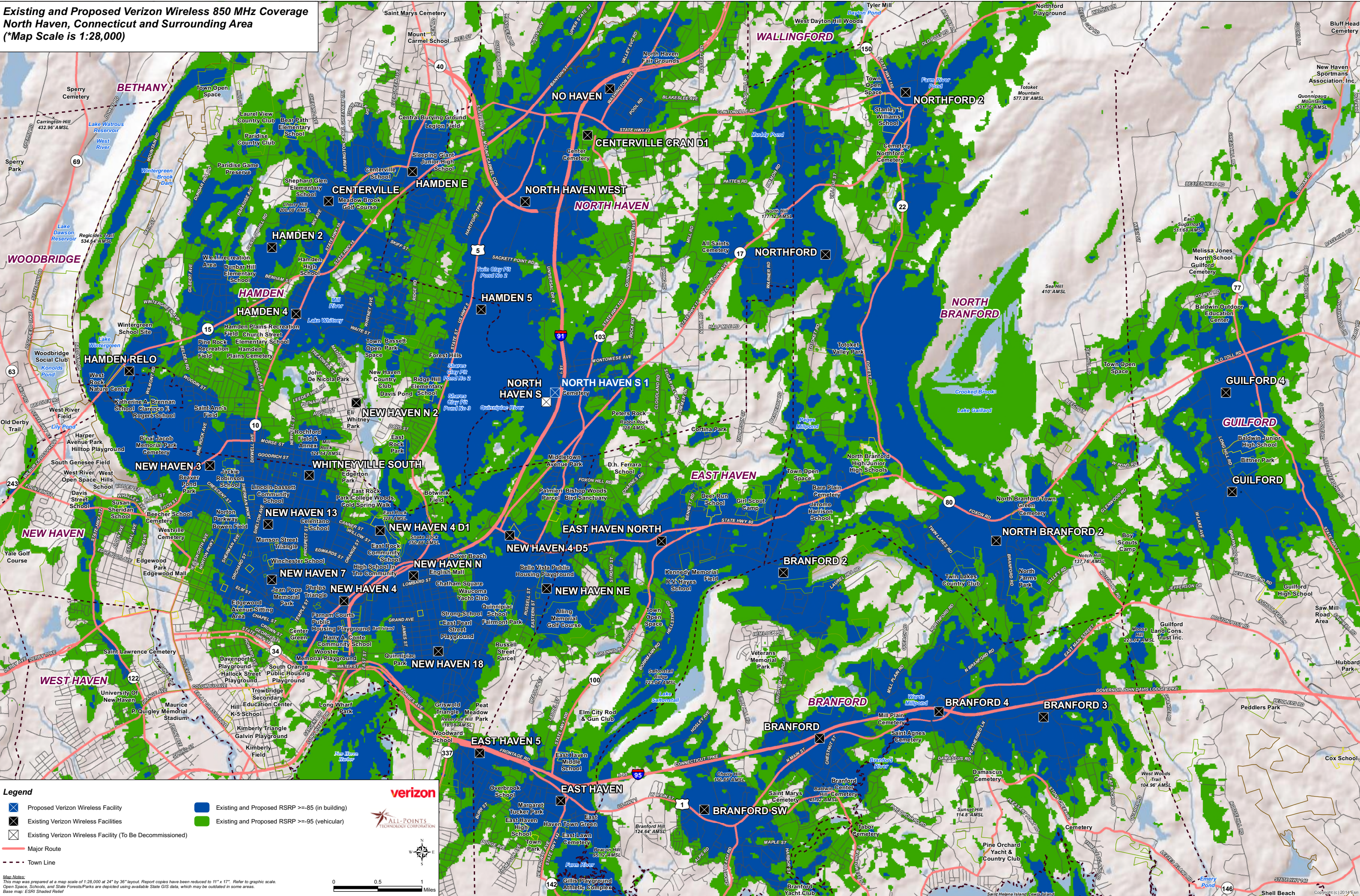



**Existing Verizon Wireless 1900 MHz Coverage  
with Verizon Wireless Facility to be Decommissioned  
North Haven, Connecticut and Surrounding Area  
(\*Map Scale is 1:28,000)**

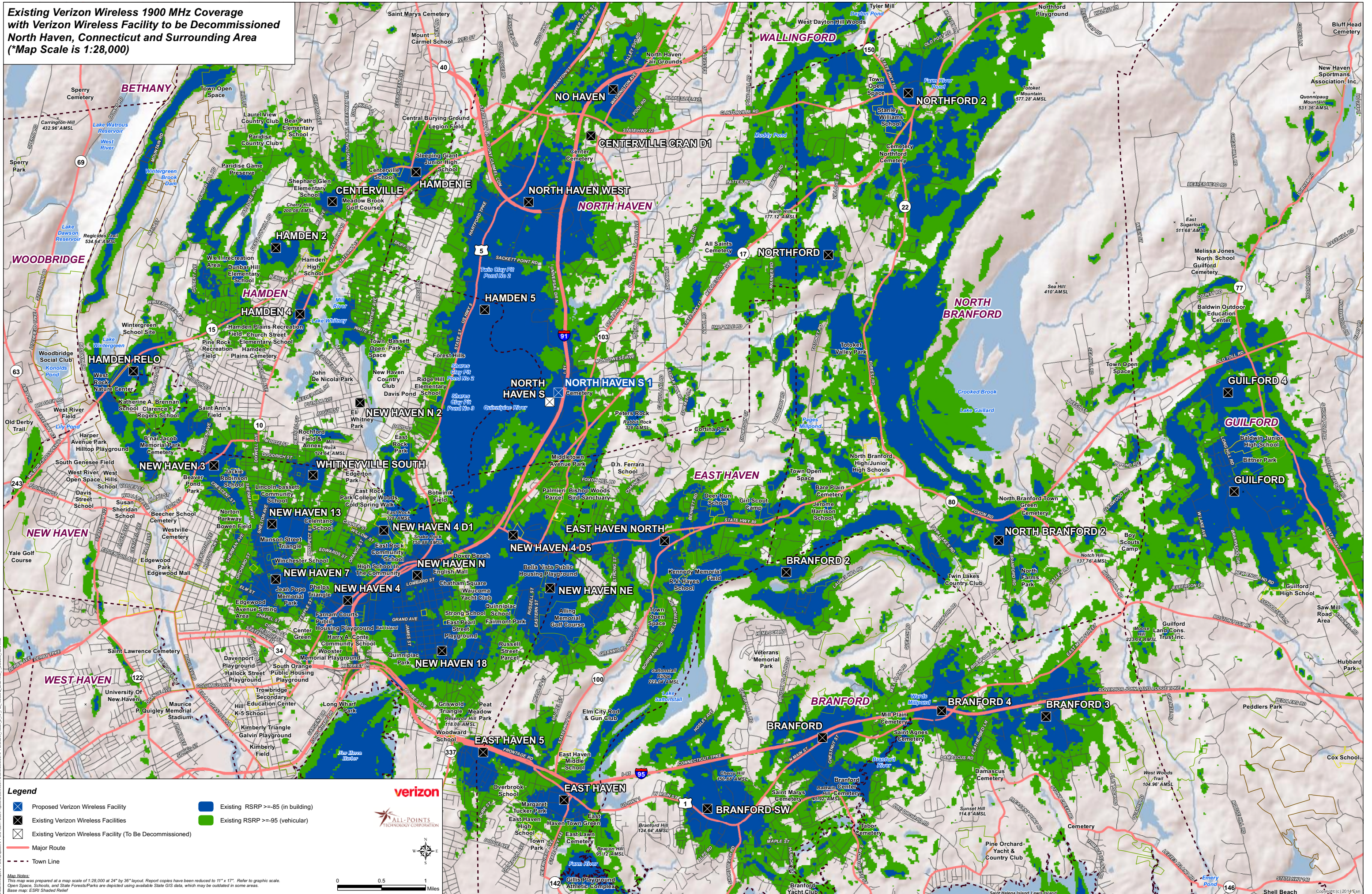



Existing and Proposed Verizon Wireless 1900 MHz Coverage  
North Haven, Connecticut and Surrounding Area  
(\*Map Scale is 1:28,000)

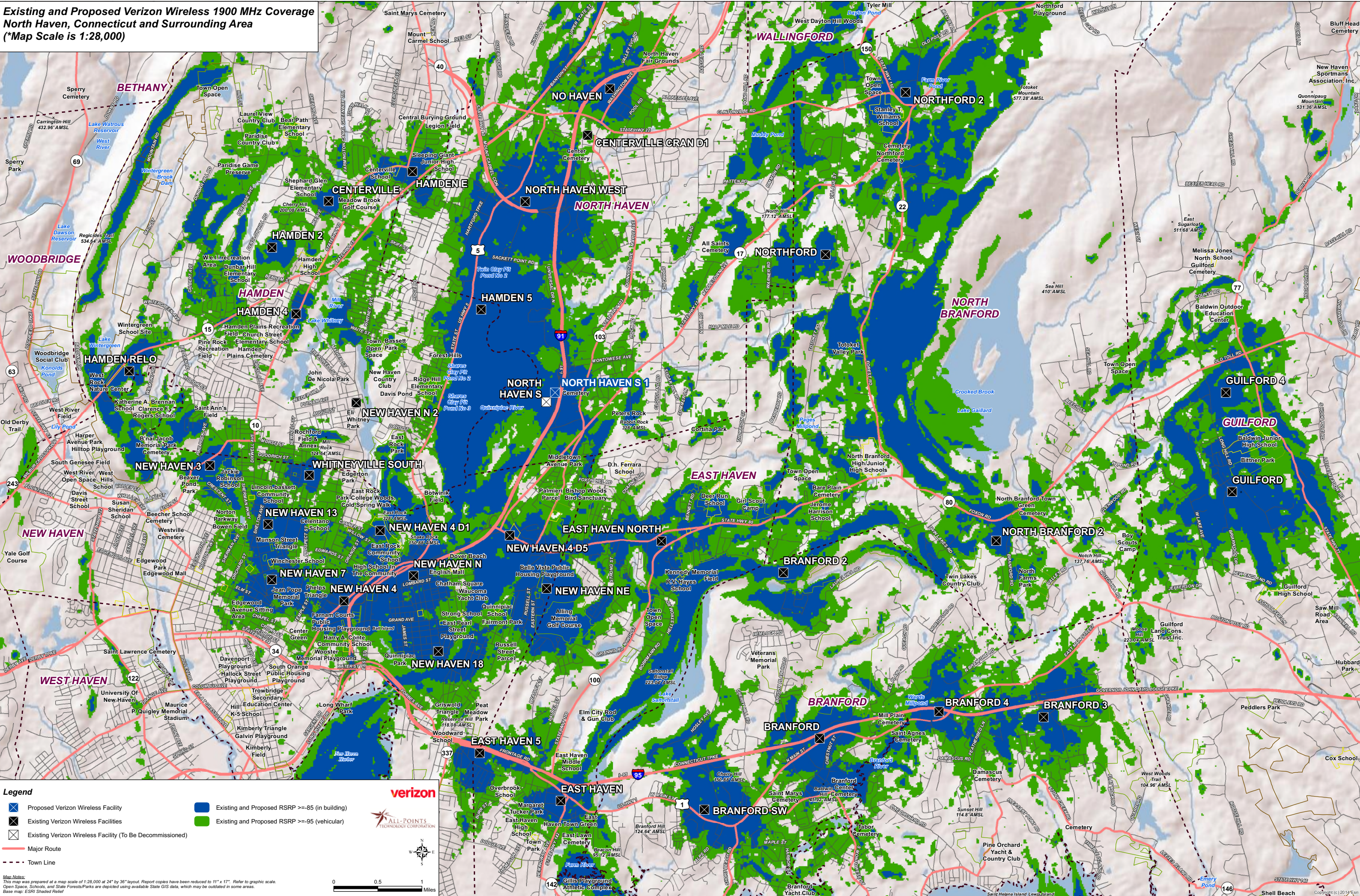



**Existing Verizon Wireless 2100 MHz Coverage  
with Verizon Wireless Facility to be Decommissioned  
North Haven, Connecticut and Surrounding Area  
(\*Map Scale is 1:28,000)**

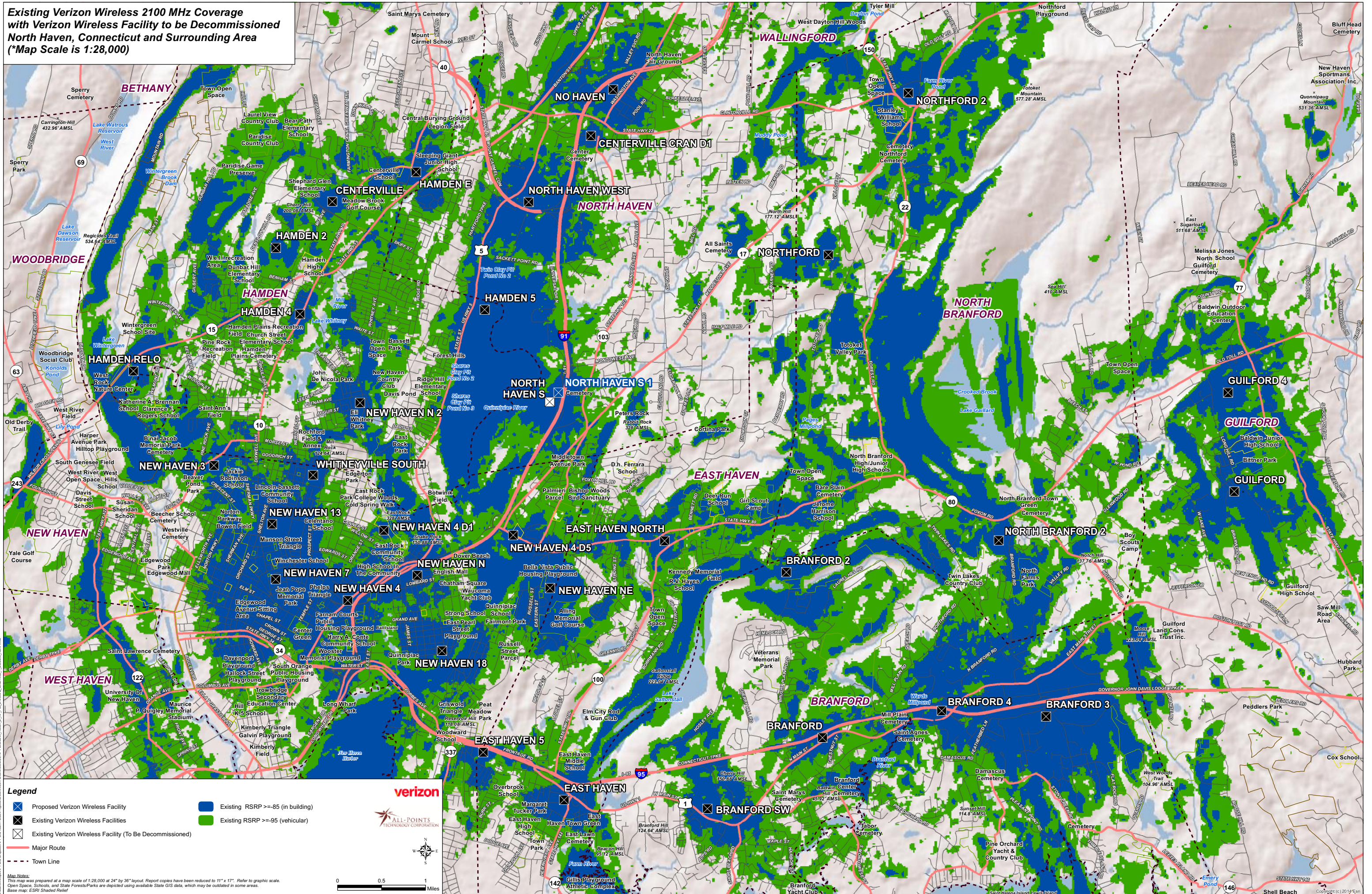



Existing and Proposed Verizon Wireless 2100 MHz Coverage  
North Haven, Connecticut and Surrounding Area  
(\*Map Scale is 1:28,000)

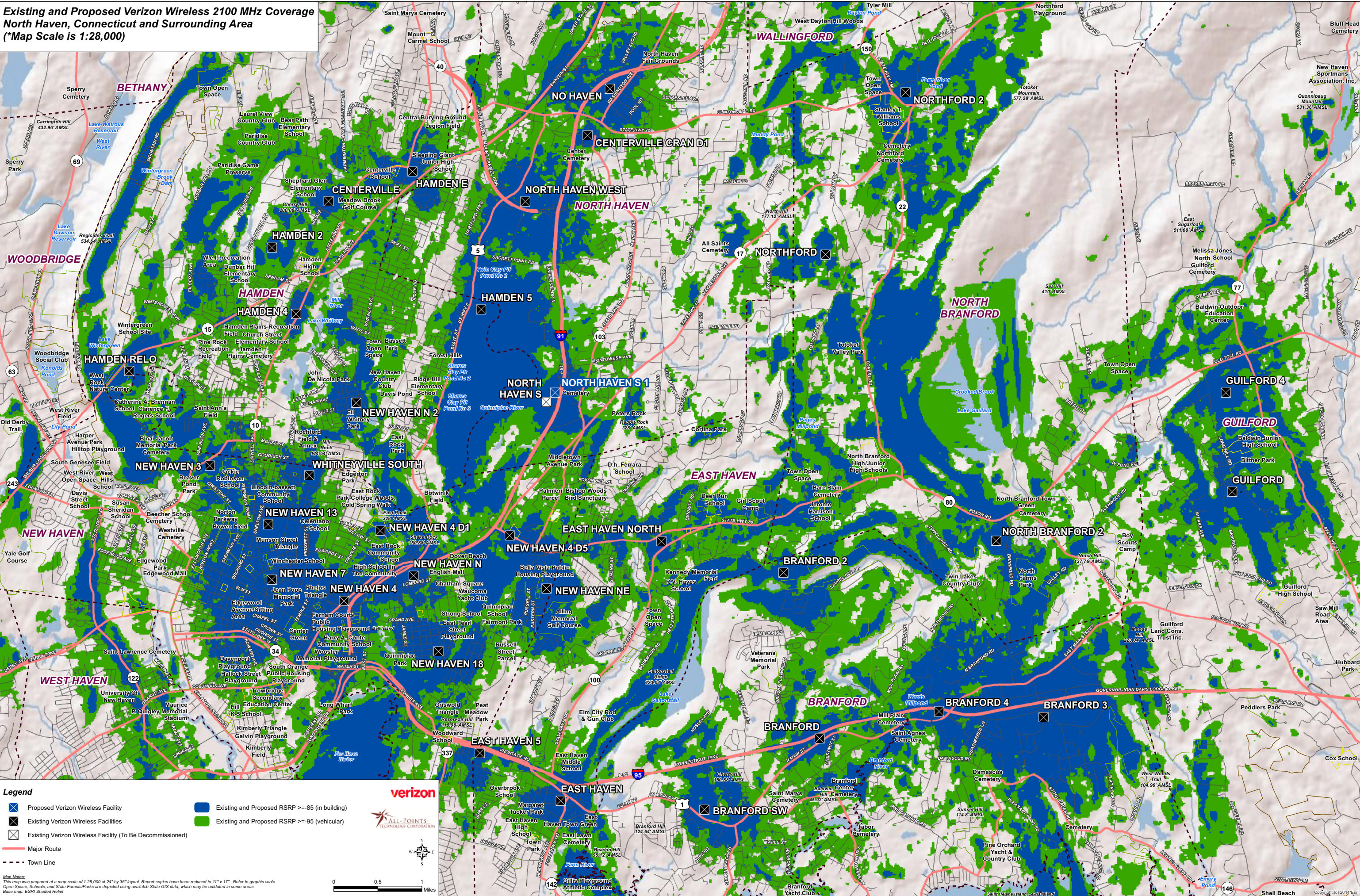



Existing Verizon Wireless 5G Coverage  
with Verizon Wireless Facility to be Decommissioned  
North Haven, Connecticut and Surrounding Area  
(\*Map Scale is 1:28,000)

